

DOCUMENT RESUME

ED 232 672

IR 050 313

AUTHOR Wallace, Danny P.
 TITLE Analyses of the 1981-82 Illinois Public Library Statistics.
 INSTITUTION Illinois Univ., Urbana. Library Research Center.
 SPONS AGENCY Illinois State Library, Springfield.
 PUB DATE 82
 NOTE 146p.
 PUB TYPE Statistical Data (110) -- Reports - Research/Technical (143)

EDRS PRICE MF01/PC06 Plus Postage.
 DESCRIPTORS *Library Expenditures; Library Networks; *Library Services; Library Surveys; *Operating Expenses; *Public Libraries; *State Libraries
 IDENTIFIERS *Illinois; *Library Statistics

ABSTRACT

Using data provided by the annual reports of Illinois public libraries and by the Illinois state library, this publication is a companion to the November 1982 issue of "Illinois Libraries," which enumerated the 16 data elements upon which the analyses are based. Three additional types of information are provided for each of six population size groups, each of 18 regional library systems, and for the state as a whole: (1) the mean, range, and quartiles of each of the 16 data elements; (2) 17 ratios and percentages for each library based on these data elements; and (3) the means, range, and quartiles of each of these 17 ratios. The 16 data elements reported both for individual libraries and in the summaries by population, library system, and the state as a whole include population served, nonresident family fee, hours of operation, total circulation, total staff, book volumes added and held, number of periodical titles currently received, assessed valuation, tax rate, local government and other receipts, wages and salaries, expenditures for library materials and operations, and total operating and capital expenditures. Twenty-two graphs and charts are included. (LMM)

 * Reproductions supplied by EDRS are the best that can be made *
 * from the original document. *

ED232672

U.S. DEPARTMENT OF EDUCATION
NATIONAL INSTITUTE OF EDUCATION
EDUCATIONAL RESOURCES INFORMATION
CENTER (ERIC)

- This document has been reproduced as received from the person or organization originating it.
Minor changes have been made to improve reproduction quality.
- Points of view or opinions stated in this document do not necessarily represent official NIE position or policy.

ANALYSES OF THE 1981-82 ILLINOIS PUBLIC LIBRARY STATISTICS

Prepared for the
ILLINOIS STATE LIBRARY

*under the direction of
Danny P. Wallace*

Library Research Center
Graduate School of Library and Information Science
University of Illinois
at Urbana-Champaign
1982

This publication was funded through the Library Services and Construction Act.

"PERMISSION TO REPRODUCE THIS
MATERIAL HAS BEEN GRANTED BY

Irma Bostian

TO THE EDUCATIONAL RESOURCES
INFORMATION CENTER (ERIC)."

ER050313



CONTENTS

Preface	3
Introduction	4
Analyses of Public Libraries by Population	
Under 5,000	8
5,000 to 10,000	17
10,000 to 25,000	21
25,000 to 50,000	25
50,000 to 75,000	28
75,000 to 250,000	29
Population Group Graphs	31
Analyses of the Public Libraries by System	
Bur Oak	38
Chicago	40
Corn Belt	41
Cumberland Trail	43
DuPage	44
Great River	46
Illinois Valley	48
Kaskaskia	51
Lewis and Clark	52
Lincoln Trail	54
Northern Illinois	57
North Suburban	60
River Bend	63
Rolling Prairie	64
Shawnee	67
Starved Rock	69
Suburban	71
Western Illinois	74
System Graphs	77
Analyses of All Libraries in Illinois	81

PREFACE

For several years, the Illinois State Library has contracted with the Library Research Center to produce analyses of statistics of public libraries in Illinois. This fifth edition of the *Analyses* presents summary statistics of data for 1981-82. This publication is a companion to the November 1982 issue of *Illinois Libraries*, which enumerated most of the raw data upon which the analyses presented here are based. The data are summarized for each of six population groups and for each library system; as of October 1982, all public libraries in Illinois were members of library systems. In addition, sixteen ratios based on the data have been calculated, and are reported for each library individually as well as for each population group and each library system.

At the recommendation of the ILA/PLS Committee on Public Library Statistics, salaries of head librarians are listed in the *Analyses* for the first time this year.

We welcome your comments and suggestions on any aspect of this publication and ask that you notify us of any errors in the statistical tables. If you have recommendations for improvements in the content or presentation of the *Analyses* please let us know. Special tabulations may be requested through the Illinois State Library.

The compilation and analysis of data are the product of effort by many individuals. We wish to thank Daisy Auyeung and Carrie Klabunde, who were responsible for the tedious work of entering and verifying data; Lisa Bachrach and Sharon Baker, who edited the annual reports and prepared them for entry; Ron Crocker, whose computer programming skills made the tables presented here possible; Susan Bonzi, Assistant Director of the Library Research Center, who supervised the entire operation; and Herbert Goldhor, Director of the Library Research Center, who was always available for advice.

Danny P. Wallace
Research Associate
Library Research Center
University of Illinois
Urbana, Illinois 61801

INTRODUCTION

Analyses of the 1981-82 Illinois Public Library Statistics interprets data obtained from the annual reports of public libraries in Illinois and additional data concerning those libraries which were provided by the Illinois State Library. Since public libraries in Illinois do not all base their operations on the same fiscal year, the annual report form requested that each library submit data for its fiscal year ending between July 1, 1981 and June 30, 1982.

The data have been analyzed in several different ways. In addition to statistics for individual libraries, summary statistics are presented for each of the eighteen Illinois library systems, for each of six population groups, and for the state as a whole. The six population groups are: Under 5,000; 5,000 to 10,000; 10,000 to 25,000; 25,000 to 50,000; 50,000 to 75,000; and 75,000 to 250,000. Data for Chicago are presented separately. Within each group, the average (arithmetic mean) and three percentiles were calculated for each data element. The average is the sum for all libraries in a group divided by the number of libraries in the group. The three percentile ranks indicate the values below which 75% of the group, 50% of the group, and 25% of the group are found. The highest and lowest values for each group are also given.

The following statistics are provided in summary form for each of the six population groups and each of the eighteen library systems:

POP--Population served.

NON RES FEE--Nonresident family fee for use of the library, if reported. Otherwise, the nonresident fee is the individual fee. If individual fee is not reported, the larger of student fee or other fee is used.

HRS PER WK--Number of hours the central library was open during a typical week in October 1981.

TOTAL TRANS--Total circulation of library materials.

TOT FTE--Total paid professional and nonprofessional staff, including pages and shelvers but excluding building maintenance staff, expressed in full-time equivalence (full-time equivalence equals 40 hours worked per week).

VOLS ADDED--Total number of book volumes added.

VOLS HELD--Total number of book volumes held.

PERS REC--Number of periodical titles currently received.

ASSD VAL IN 000'S--Assessed valuation, in thousands of dollars.

TAX RATE--Tax rate per hundred dollars of assessed valuation; a tax rate of 0.12 is equal to 12 cents per \$100 of assessed valuation.

LOC GOV REC--Total receipts from local government.

TOT REC--Total receipts from all sources.

WAGES AND SALS--Expenditures for wages and salaries, including fringe benefits, for all staff except building maintenance staff.

LIB MAT EXP--Expenditures for all library materials.

OTHER OPER EXP--All other expenditures for current operations, including salaries of building maintenance staff.

TOT EXP--Total operating and capital expenditures.

The following data are provided for each library and, in summary form, for each of the six population groups and each of the eighteen library systems:

TRAN PER FTE--Number of circulation transactions per paid full-time equivalent staff, excluding building maintenance staff, based on a 40 hour work week.

TRAN PER CAP--Number of circulation transactions per capita for the population served.

TRAN PER ITEM HELD--Number of circulation transactions per item in the collection, including books, motion picture films and audio recordings.

TRAN PER HOUR OPEN--Number of circulation transactions per hour the library was open, based on the total number of circulation transactions for the year and the number of hours open during a typical week in October 1981.

% ADULT TRAN--Circulation of adult materials as a percentage of total circulation.

FTE PER K POP--Number of full-time equivalent staff, excluding building maintenance staff, per 1,000 population.

MLS % OF TOTAL STAFF--Number of paid staff holding a library degree at the master's level as a percentage of total staff (not including building maintenance staff).

VOLS ADDED PER CAP--Number of book volumes added per capita.

VOLS HELD PER CAP--Number of book volumes held per capita.

% VOLS ADDED--Number of book volumes added as a percentage of number of book volumes held.

ASSD VAL PER CAP--Assessed valuation per capita, in dollars.

OPER EXP PER CAP--Total operating expenditures per capita, in dollars.

% WAGES--Operating expenditures for wages, salaries and fringe benefits for paid staff, not including building maintenance staff, as a percentage of total operating expenditures.

% LIB MAT--Expenditures for library materials as a percentage of total operating expenditures.

MAT EXP PER CAP--Expenditures per capita for library materials, in dollars.

% OTHER--Operating expenditures, other than expenditures for wages and library materials, as a percentage of total operating expenditures. This includes wages and fringe benefits for building maintenance staff, rent, long-term debt retirement, and other miscellaneous expenses.

SAL HEAD LIBR--Annual salary of the head librarian. When an hourly wage was reported rather than an annual salary, the annual salary was calculated by multiplying the hourly wage times the number of hours worked per week times 52.

Ratios are shown for each library within each population group and system. Next, the average, high, low and three percentiles for each population group and system are shown for each of the ratios derived from the data. The averages for ratios are based on data for all libraries taken separately, not on the total of one element divided by the total of another.

In order to make the tables as meaningful as possible, missing data have been excluded from calculations. If a library did not report separate totals for adult and juvenile circulation, for instance, no attempt is made to include data for that library in the calculations for the column labelled "% ADULT TRAN," and data for that library are not included in the averages for its population group or system. When the answer to a questions is given as zero, that answer is included in the calculation of the statistics only if zero is a meaningful answer; otherwise, it is treated as missing data.

SUGGESTED USE OF THE TABLES

Comparisons Among Groups of Libraries

Study of the averages gives a good general picture of each population group and each library system. The average of each data element not only describes the group as a whole but can provide interesting comparisons with other groups. Comparisons among different population groups can suggest general trends. The following table illustrates some comparisons among the population groups:

Selected Averages of Ratios and Percentages
Among the Six Population Groups

POPULATION GROUP	TRAN PER FTE	TRAN PER CAP	TRAN PER ITEM HELD	TRAN PER HOUR OPEN	% ADULT TRAN	VOLS HELD PER CAP	SAL HEAD LIBR
Under 5,000*	16,879	7.5	1.6	13	63	5.5	\$ 5,405
5,000 - 10,000	16,315	6.9	2.2	21	64	3.3	11,996
10,000 - 25,000	14,838	6.8	2.5	36	64	2.9	18,598
25,000 - 50,000	14,709	7.7	2.8	80	62	2.7	24,676
50,000 - 75,000	13,304	8.4	2.6	138	64	3.1	31,943
75,000 -250,000	12,994	6.7	2.6	194	66	2.5	33,043
State	16,044	7.3	2.0	35	64	4.3	11,819

*Note: as used here and throughout this publication, "Under 5,000" means 4,999 and fewer, "5,000 - 10,000" means 5,000 through 9,999, etc.

As can be seen from the above table, both transactions per full-time equivalent staff and transactions per capita tend to decrease with increased library size, but transactions per item held and transactions per hour open increase with increased library size. The percentage of total circulation accounted for by circulation of adult materials varies very little from one population group to another, and no population group differs from the figure for the state as a whole by more than two percentage points. The average salary of head librarians increases as size of library increases, but the state-wide average is fairly low.

These comparisons among the various population groups are just some of the possible relationships which can be examined, not only among the population groups, but also among the library systems. Although these comparisons are informative, some consideration should be given to the number of libraries in each group. The statistics for the Under 5,000 population group, for instance, are based on reports from 308 libraries, while the 75,000 to 250,000 group consists of only seven libraries. Every effort has been made to include in the calculations only data which are in fact meaningful. If only one or two libraries are substantially different from the rest of the libraries in a group, however, the average for that group will be affected such that it may not provide a representative picture of the group as a whole. This can be especially true if the total group is small. For this reason it is generally useful to examine the 50th percentile (median) as well as the average for any data item.

Graphs

A number of graphic comparisons of population groups and systems have been provided. The graphs for population groups follow the population group tables; the graphs for systems follow the tables for systems. Some of the graphs provide comparisons not only among groups, but for different years as well.

Comparison Between One Library and Groups of Libraries

Comparison of an individual library with others in the same system or same population group can be used to assess that library's standing in relationship to other libraries serving communities of similar size or in the same geographical area. For an individual figure, such as operating expenditures per capita, it can be seen whether a particular library is above or below the average for its system or population group. The percentiles for a data item should be examined, however, since a library could be below the average for a particular group but above half (the 50th percentile) of the libraries in the group. In the 5,000 to 10,000 population group, for instance, a library whose operating expenses per capita equalled \$8.75 would be below the population group average of \$9.75, but well above the 50th percentile for the group, which is \$7.18.

Comparisons among individual libraries, such as neighboring libraries or libraries serving similarly-sized communities, can be made from the tables just as they can be made using the data provided in the November 1982 issue of *Illinois Libraries*.

TABLE 1

AVERAGES AND PERCENTILES OF STATISTICS OF PUBLIC LIBRARIES
SERVING POPULATIONS OF LESS THAN 5,000 (N = 308)

	1	2	3	4	5	6	7	8	9	10	11	12	13	14	15	16
	POP	NON RES FEE	HRS PER WK	TOTAL TRANS	TOT FTE	VOLS ADDED	VOLS HELD	PERS REC	ASSD VAL IN 000'S	TAX RATE	LOC GOV REC	TOT REC	WAGES AND SALS	LIB MAT EXP	OTHER OPER EXP	TOT EXP
AVERAGE	2180	9.45	25	15960	1.1	606	10781	40	14507	0.139	18212	25490	9906	4091	6900	20452
HIGH	4962	35.00	57	59475	5.9	7376	38213	232	203621	0.493	310621	423317	99549	49812	128720	278081
75TH PERCENTILE	3086	15.00	30	21938	1.4	714	14038	56	17187	0.150	22867	31268	12115	5128	8577	25787
50TH PERCENTILE	1869	8.00	24	13585	0.8	444	9664	36	11073	0.148	13460	17652	7196	3101	3957	14489
25TH PERCENTILE	1254	5.00	18	7730	0.5	257	6475	19	5690	0.112	6211	9981	4105	1622	2170	8156
LOW	235	0.35	1	425	0.1	0	536	0	0	0.007	0	1392	600	14	0	711

TABLE 2

RATIOS AND PERCENTAGES DERIVED FROM STATISTICS OF PUBLIC LIBRARIES
SERVING POPULATIONS OF LESS THAN 5,000 (N = 308)

	1	2	3	4	5	6	7	8	9	10	11	12	13	14	15	16	17
	TRAN PER FTE	TRAN PER CAP	TRAN PER ITEM HELD	TRAN PER HOUR OPEN	% ADULT TRAN	FTE PER POP	MLS % OF TOTAL STAFF	VOLS ADDED PER CAP	VOLS HELD PER CAP	% VOLS ADDED	ASSD VAL PER CAP	OPER EXP PER CAP	% WAGES	% LIB MAT	MAT EXP PER CAP	% OTHER	SAL HEAD LIBR
Abingdon	14123	5.2	1.0	14	71	0.37	0	0.27	4.9	5.5	2894	6.13	41	13	0.78	47	6788
Albany PLD	-	4.3	1.8	21	-	-	-	0.25	2.3	10.5	3146	3.88	0	45	1.76	55	-
Albion	26320	7.5	1.4	16	71	0.28	0	0.37	5.4	6.8	3255	5.34	43	29	1.56	28	3600
Aledo	13467	6.3	1.7	15	61	0.47	0	0.08	3.4	2.4	5787	8.89	59	14	1.22	28	10865
Altamont	17712	5.6	1.4	11	65	0.31	0	0.20	3.6	5.6	3812	4.62	49	23	1.06	28	3795
Altona	26212	6.7	1.1	13	48	0.26	0	0.11	6.0	1.9	11777	6.20	37	28	1.73	35	2400
Amboy	20057	6.3	0.7	18	70	0.32	0	0.20	8.9	2.2	2966	5.19	42	19	1.00	39	3000
Andalusia	17779	5.3	1.7	9	47	0.30	0	0.09	3.2	2.8	5146	5.02	51	9	0.44	40	5616
Annawan	16395	8.2	1.2	10	59	0.50	0	0.33	6.2	5.2	11486	7.97	50	24	1.88	27	4641
Arcola	14440	4.8	1.1	9	56	0.33	0	0.22	4.2	5.2	8036	7.63	47	7	0.53	46	6900
Argenta	14210	14.6	2.1	12	64	1.03	0	1.06	6.9	15.2	11524	25.26	33	16	4.04	51	5897
Arthur	27040	8.0	1.9	13	57	0.29	68	0.26	4.0	6.6	4715	8.76	43	37	3.28	19	5746
Ashland	12105	4.7	1.0	6	76	0.39	0	0.14	4.8	2.9	2981	4.03	69	14	0.57	17	2496
Ashley	34356	11.7	1.8	17	53	0.34	0	0.42	6.4	6.6	3391	5.02	45	24	1.22	30	1357
Ashton	18320	11.7	1.0	13	59	0.64	0	0.39	11.7	3.4	3553	14.94	25	31	4.59	45	1200
Assumption	11347	4.2	0.7	7	55	0.37	0	0.32	5.9	5.5	4218	6.01	38	29	1.71	34	2730
Astoria	20537	4.5	0.9	10	66	0.22	0	0.47	4.9	9.5	2802	3.51	61	9	0.30	30	2090
Atkinson	18220	8.5	0.9	11	49	0.47	0	0.21	9.2	2.3	7497	11.00	33	18	1.93	49	4600
Atlanta	5023	2.8	0.4	5	69	0.55	0	0.12	7.5	1.6	3715	8.77	47	14	1.27	38	3996
Atwood	28858	13.2	2.1	32	82	0.46	0	0.20	6.2	3.2	9447	8.60	51	12	1.01	37	6240
Auburn	16503	7.2	1.5	17	62	0.44	12	0.26	4.5	5.7	2981	6.59	46	32	2.12	22	7540
Avon	9376	6.4	0.7	7	66	0.69	21	0.24	9.3	2.6	2962	8.53	43	24	2.08	32	3744
Barry	22692	11.1	2.4	13	83	0.49	0	0.17	4.3	4.1	1795	8.01	36	28	2.23	36	3744
Bedford Park PLD	5152	30.6	0.9	11	91	5.95	30	7.47	33.5	22.3	205617	281.46	36	18	50.42	46	21080
Bement	13372	8.1	0.9	13	71	0.60	0	0.16	8.2	2.0	10171	12.14	54	13	1.54	34	7008
Bethany	26878	16.3	2.6	19	66	0.61	0	0.49	6.2	7.8	7858	13.66	46	20	2.80	34	6612
Blandinsville-Hire	13757	13.6	0.9	14	77	0.99	0	0.39	14.1	2.7	12346	13.54	49	24	3.27	27	4800
Blue Mound	17081	7.2	1.5	9	61	0.42	0	0.28	4.8	5.8	8608	9.22	50	25	2.29	25	4800
Bluffs	12297	7.1	0.9	6	48	0.58	0	0.16	8.0	2.1	2836	6.85	57	12	0.85	30	3458
Bowen	13517	11.8	1.6	8	55	0.87	0	0.51	7.2	7.1	10046	14.92	52	18	2.73	30	4000
Bradford	15495	6.7	1.1	7	65	0.43	0	0.38	5.8	6.5	3290	7.19	38	10	0.69	53	1597
Breese	19965	8.7	1.5	15	76	0.43	0	0.54	5.4	10.0	3259	9.20	47	14	1.25	40	7200
Brimfield	20551	16.2	1.6	15	65	0.79	0	0.67	10.2	6.6	4011	24.53	27	15	3.58	58	3600
Buda	9783	10.3	0.9	8	74	1.05	0	0.62	11.0	5.6	2367	21.29	40	24	5.04	36	4160
Bunker Hill	11408	4.0	1.4	5	79	0.35	0	0.08	2.8	2.9	2898	5.43	67	18	0.96	16	3744
Bureau	6830	3.9	1.0	4	58	0.57	0	0.00	4.0	0.0	3986	5.88	68	5	0.30	27	2090
Bushnell	19626	5.8	1.4	15	71	0.30	0	0.18	4.3	4.3	2581	5.24	42	28	1.48	29	4200
Byron PLD	15581	4.5	1.7	13	62	0.29	58	0.34	2.6	13.0	48481	6.76	53	23	1.55	24	10192
Cambridge	20230	9.4	2.0	17	50	0.47	0	0.21	4.5	4.7	5624	11.89	44	21	2.47	36	5005
Camp Point	15309	7.0	1.3	9	64	0.46	0	0.07	5.4	1.3	2240	6.79	60	13	0.86	27	2439

TABLE 2 (CONT.)

RATIOS AND PERCENTAGES DERIVED FROM STATISTICS OF PUBLIC LIBRARIES
SERVING POPULATIONS OF LESS THAN 5,000 (N = 308)

	1	2	3	4	5	6	7	8	9	10	11	12	13	14	15	16	17
	TRAN	TRAN	TRAN	TRAN	%	FTE	MLS	VOLS	VOLS	%	ASSD	OPER	%	%	MAT	%	SAL
	PER	PER	PER	PER	ADULT	PER	% OF	ADDED	HELD	VOLS	VAL	EXP	WAGES	LIB	EXP	OTHER	HEAD
	FTE	CAP	ITEM	HOUR	TRAN	K	TOTAL	PER	PER	ADDED	PER	PER		MAT	PER		LIBR
			HELD	OPEN		POP	STAFF	CAP	CAP		CAP	CAP			CAP		
Carlock	14432	9.0	1.7	15	41	0.62	0	-	5.2	-	9647	7.13	39	17	1.20	44	1560
Carlyle	41692	7.4	1.0	22	79	0.18	0	0.15	7.0	2.1	3801	7.11	63	15	1.05	23	6178
Carrier Mills	10776	4.3	0.7	8	81	0.40	0	0.23	6.2	3.6	1789	5.28	56	15	0.80	29	3705
Carrollton	20156	8.4	1.6	15	76	0.42	0	0.17	5.3	3.2	3424	6.97	43	25	1.75	32	5400
Cartersville	12503	4.1	2.1	11	100	0.33	0	0.07	2.0	3.5	2917	4.38	78	17	0.76	5	6500
Carthage	14614	11.9	1.3	14	82	0.81	0	0.25	8.7	2.8	3224	13.82	52	24	3.32	24	11000
Casey	21919	6.6	1.8	17	63	0.30	0	0.14	3.5	4.0	4187	5.40	43	21	1.12	37	6150
Caseyville	26072	8.2	3.1	23	68	0.31	0	0.12	2.6	4.4	2341	7.18	71	12	0.87	17	7992
Catlin PLD	20309	3.7	2.8	10	57	0.18	0	0.11	1.3	8.1	5896	3.28	45	23	0.75	32	4117
Cerro Gordo	26220	11.8	2.9	22	62	0.45	0	0.37	4.0	9.2	10743	7.13	61	26	1.85	13	4620
Chadwick	10054	4.5	1.4	5	60	0.45	0	0.83	3.1	26.3	7409	7.36	48	11	0.80	41	3864
Chatsworth	15561	7.9	1.1	9	79	0.51	0	0.66	7.3	9.0	9379	10.67	45	25	2.61	30	4914
Chenoa	8984	6.4	1.6	8	70	0.71	15	0.29	3.8	7.7	7865	12.27	57	31	3.76	13	3640
Cherry Valley	11962	16.4	2.1	12	36	1.37	0	0.79	7.8	10.1	17130	34.00	35	25	8.42	40	8320
Chrisman	13685	5.8	1.4	9	75	0.42	0	0.20	3.9	5.1	2888	5.56	68	22	1.22	10	2961
Christopher	20847	5.7	2.7	13	61	0.28	0	0.35	2.1	16.8	2239	9.24	30	38	3.53	32	2925
Cisco	8471	4.1	0.6	4	58	0.49	0	0.14	6.7	2.0	21518	10.43	49	14	1.45	37	4224
Clayton	14588	9.0	1.8	9	66	0.62	0	0.09	4.7	1.9	5676	6.56	55	25	1.63	20	5226
Coal City	21687	9.7	1.8	18	67	0.45	0	0.34	5.4	6.4	5477	10.29	51	49	5.00	0	7000
Colchester	13683	8.5	5.7	14	54	0.62	0	0.26	1.5	17.6	2157	6.67	48	43	2.85	9	4576
Colfax	16847	13.6	1.5	12	71	0.81	0	0.62	8.9	7.0	11213	25.29	22	14	3.50	64	4940
Columbia	20359	9.6	2.0	16	62	0.47	0	0.15	4.7	3.2	4475	9.18	72	20	1.80	8	12950
Cordova	13220	7.6	1.1	6	65	0.57	0	0.33	6.7	4.9	29542	11.00	45	17	1.84	38	3510
Cornell	-	1.3	0.5	4	42	0.00	-	2.57	2.6	100.0	9436	2.16	-	54	1.18	46	-
Coulterville	25876	12.2	1.8	13	73	0.47	0	0.26	6.8	3.9	2166	5.36	65	7	0.38	28	3484
Cowden	3983	6.0	2.7	3	63	1.50	59	0.40	2.2	18.3	4021	3.54	86	0	0.00	14	5096
Cuba	17692	8.8	2.1	9	66	0.50	0	0.24	4.0	6.1	5570	7.89	52	16	1.30	31	7800
Danvers	13689	4.7	1.1	7	53	0.34	0	0.16	4.2	3.7	10323	7.30	47	19	1.36	35	4000
Deer Creek DL	7404	7.4	1.0	8	51	0.99	100	0.39	7.2	5.3	9487	12.56	43	26	3.30	30	5824
Deland	8929	5.2	0.5	4	65	0.58	0	0.36	9.5	3.7	17942	10.09	51	14	1.38	35	3816
Delavan	18401	7.9	1.5	13	76	0.43	0	0.15	5.1	3.0	8808	14.88	30	9	1.38	61	6300
DePue	12734	7.6	1.5	11	81	0.60	0	0.13	4.8	2.7	3038	5.81	52	15	0.88	33	2878
Divernon	12304	4.5	0.9	6	68	0.36	0	0.14	5.1	2.8	8688	4.35	47	14	0.60	39	2756
Dunlap PLD	15058	11.0	3.3	20	46	0.73	29	0.61	3.2	19.1	9119	16.02	50	22	3.55	28	15500
Dwight	17555	6.2	2.1	18	72	0.36	0	0.22	2.9	7.6	4102	7.43	54	33	2.45	13	8780
Earlville	14429	7.9	0.9	15	68	0.55	0	0.21	8.8	2.4	8202	11.25	40	16	1.80	44	4500
East Dubuque	25432	7.5	1.5	12	61	0.30	0	0.90	5.0	17.9	3564	5.80	49	25	1.45	26	2535
El Paso	10759	8.2	1.2	16	45	0.77	0	0.32	6.8	4.7	3962	9.09	58	16	1.46	26	6500
Elburn	12350	8.1	0.7	8	53	0.65	50	0.36	10.7	3.4	6860	12.15	47	27	3.31	25	4160
Elizabeth	20128	9.0	2.0	10	66	0.45	0	0.09	4.3	2.0	5566	5.86	51	28	1.61	22	3385



TABLE 2 (CONT.)

RATIOS AND PERCENTAGES DERIVED FROM STATISTICS OF PUBLIC LIBRARIES
SERVING POPULATIONS OF LESS THAN 5,000 (N = 308)

	1	2	3	4	5	6	7	8	9	10	11	12	13	14	15	16	17
	TRAN	TRAN	TRAN	TRAN	%	FTE	MLS	VOLS	VOLS	%	ASSD	OPER	%	%	MAT	%	SAL
	PER	PER	PER	PER	ADULT	PER	% OF	ADDED	HELD	VOLS	VAL	EXP	WAGES	LIB	EXP	OTHER	HEAD
	FTE	CAP	ITEM	HOURLY	TRAN	K	TOTAL	PER	PER	ADDED	PER	PER	PER	MAT	PER		LIBR
			HELD	OPEN		POP	STAFF	CAP	CAP		CAP	CAP			CAP		
Elkhart	7548	3.8	0.4	6	66	0.51	0	0.09	10.8	0.8	5255	11.06	28	13	1.48	59	1500
Elmwood	13030	7.3	2.1	15	72	0.56	0	0.23	3.4	6.7	6121	17.24	29	9	1.58	62	5460
Erie PLD	17532	6.9	2.5	13	61	0.39	0	0.23	2.7	8.5	7175	9.10	43	25	2.23	33	8100
Eureka	10771	8.2	1.7	27	56	0.76	55	0.24	4.5	5.4	4417	12.95	65	11	1.40	24	13750
Evansville	3838	2.0	0.4	2	27	0.52	0	0.21	5.3	4.0	2757	4.55	49	41	1.88	10	1700
Fairbury	13992	6.6	1.4	13	47	0.47	0	0.14	4.5	3.2	4666	8.56	37	20	1.70	44	5000
Fairmount	9242	4.2	0.6	4	62	0.45	0	0.13	6.4	2.0	8983	6.25	48	11	0.68	41	3780
Farmer City	13185	6.4	1.4	13	74	0.49	0	0.05	4.6	1.1	4917	5.73	64	20	1.14	16	3664
Farmington	11534	3.3	0.7	11	54	0.29	0	0.12	4.7	2.5	3111	5.63	45	26	1.47	29	4680
Findlay	-	2.4	-	-	-	-	-	-	-	-	2860	3.77	-	-	-	100	-
Forrest	12846	9.3	1.6	11	52	0.73	49	0.38	5.6	6.9	9966	12.18	52	32	3.90	16	7500
Forreston	27204	5.2	1.2	14	59	0.19	0	0.11	4.0	2.8	3815	4.77	48	13	0.64	39	2730
Forsyth	-	-	-	-	-	-	-	-	-	-	10100	-	-	-	-	-	-
Fossil Ridge PLD	10983	5.8	2.4	12	71	0.53	0	0.27	2.4	11.3	28141	10.75	55	11	1.23	33	12000
Fox River Grove	6949	8.1	1.3	8	55	1.16	0	0.48	5.7	8.4	6593	33.17	41	11	3.67	48	12345
Franklin Grove	22790	9.4	1.2	11	61	0.41	0	0.39	7.9	5.0	3071	7.07	52	27	1.93	21	2787
Galena	10820	6.6	1.0	13	64	0.61	0	0.23	6.4	3.6	3829	9.53	49	19	1.78	33	4000
Galva	10274	10.5	2.1	27	66	1.02	0	0.44	4.8	9.2	5733	15.42	65	17	2.63	18	10500
Genoa	10635	4.3	1.2	11	53	0.40	0	0.07	3.6	1.9	4248	7.21	41	18	1.27	41	6720
Georgetown	14561	3.9	2.1	11	77	0.27	0	0.10	1.9	5.4	2300	3.88	56	30	1.18	14	5850
Gibson City	14772	6.8	0.9	15	67	0.46	0	0.39	7.2	5.4	4577	9.13	43	27	2.43	30	5500
Gillespie	19863	7.7	1.9	17	80	0.39	0	0.27	4.0	6.7	2612	6.02	47	33	1.99	20	5400
Gilman	10961	6.9	1.0	8	67	0.63	0	0.16	7.0	2.2	8897	12.01	52	14	1.71	33	8800
Girard	18893	8.5	1.2	17	82	0.45	0	0.16	7.2	2.2	4706	7.68	42	17	1.28	41	3900
Golconda	17692	11.1	0.7	11	78	0.62	0	0.32	16.3	1.9	1723	8.85	46	29	2.60	25	3458
Grant Park	6570	3.2	0.9	3	63	0.48	0	0.32	3.6	8.9	5056	5.74	65	22	1.25	13	3700
Grayville	16406	5.0	1.4	8	79	0.30	0	0.14	3.5	4.1	1865	6.44	72	11	0.72	17	5751
Greenfield	25580	8.2	2.5	16	76	0.32	0	0.52	3.3	15.8	3210	3.88	53	24	0.94	22	1183
Greenup	27349	6.9	1.3	13	73	0.25	0	0.14	5.3	2.7	4183	5.61	40	28	1.56	33	4160
Gridley	15195	10.7	1.0	13	69	0.71	0	0.37	10.6	3.5	13756	19.27	23	12	2.33	65	6221
Griggsville	15604	12.0	2.1	15	83	0.77	0	0.14	5.4	2.7	1778	9.39	52	7	0.67	41	5100
Hamilton	22966	9.2	2.0	15	64	0.40	0	0.27	4.4	6.1	4967	8.41	52	30	2.53	18	5850
Hampshire	11330	3.7	0.7	8	58	0.33	0	0.14	5.4	2.6	8797	5.58	63	12	0.68	25	6900
Hampton	-	-	-	-	-	-	-	-	-	-	3434	2.10	-	-	-	100	-
Hanover	17308	6.5	1.3	8	59	0.37	0	0.13	4.7	2.8	4040	6.02	56	20	1.18	24	4186
Harristown	-	2.3	-	99	-	-	-	-	-	-	6854	1.25	0	0	0.00	100	-
Hartford	6298	6.9	0.8	7	52	1.10	0	0.84	8.9	9.5	14911	28.04	41	17	4.86	41	9454
Havana	9915	4.5	1.2	10	77	0.45	0	0.07	3.8	1.8	4072	7.34	45	10	0.71	45	6970
Henry	22254	9.9	1.5	20	65	0.45	0	0.37	6.4	5.8	4298	8.60	46	26	2.21	28	5280
Herrick	14354	10.8	2.2	7	71	0.75	0	1.30	4.9	26.3	3984	7.54	36	11	0.85	53	3484

TABLE 2 (CONT.)

RATIOS AND PERCENTAGES DERIVED FROM STATISTICS OF PUBLIC LIBRARIES
SERVING POPULATIONS OF LESS THAN 5,000 (N = 308)

	1	2	3	4	5	6	7	8	9	10	11	12	13	14	15	16	17
	TRAN	TRAN	TRAN	TRAN	%	FTE	MLS	VOLS	VOLS	%	ASSD	OPER	%	%	MAT	%	SAL
	PER	PER	PER	PER	ADULT	PER	%	ADDED	HELD	VOLS	VAL	EXP	WAGES	LIB	EXP	OTHER	HEAD
	FTE	CAP	ITEM	HOURLY	TRAN	K	OF	PER	PER	ADDED	PER	PER		MAT	PER		LIBR
			HELD	OPEN		POP	TOTAL	CAP	CAP		CAP	CAP			CAP		
Heyworth	30165	10.3	2.4	17	65	0.34	0	0.15	4.1	3.6	7435	7.27	44	27	1.94	29	7525
Hillsboro	16904	6.8	2.2	16	81	0.40	0	0.11	2.9	3.9	4219	6.33	64	21	1.35	14	6144
Hillsdale	16011	4.6	0.9	8	46	0.29	0	0.52	5.3	9.8	5346	5.01	42	7	0.33	52	1014
Hinckley	25737	10.9	2.6	23	46	0.43	0	0.18	4.3	4.3	9240	5.78	68	24	1.40	7	6240
Hodgkins PLD	162	0.2	0.1	-	28	1.31	0	2.69	2.9	93.5	30588	64.41	15	32	20.85	53	16275
Homer	20691	7.7	2.7	11	65	0.37	55	0.14	2.9	4.7	4448	6.91	43	14	0.97	43	2457
Hooppole PLD	-	-	-	-	-	-	-	-	-	-	21480	-	-	-	-	-	-
Illiopolis	9108	10.6	1.4	10	53	1.17	0	0.55	7.3	7.6	11729	18.41	67	13	2.31	21	7475
Johnston City	9032	3.6	1.5	8	71	0.40	0	0.08	2.3	3.3	1708	6.68	78	9	0.59	14	10266
Jonesboro	8044	2.2	0.5	4	69	0.27	0	0.26	4.2	6.4	2005	5.40	42	46	2.47	12	4176
Kaneville	22646	9.0	1.3	16	57	0.40	0	0.39	6.7	5.7	12186	8.76	40	43	3.80	16	3120
Kansas	4695	2.6	0.5	2	67	0.55	0	0.12	5.2	2.4	10386	5.41	68	13	0.71	19	2787
Kirkland	25435	9.4	1.3	14	64	0.37	0	0.64	6.6	9.7	3273	6.64	45	38	2.54	17	1638
Knoxville	28531	5.8	1.1	14	56	0.20	0	0.16	4.8	3.3	4342	5.93	45	20	1.22	35	8000
Lacon	45981	8.1	1.0	22	-	0.18	0	0.28	7.7	3.6	3672	2.74	61	31	0.85	8	3200
Ladd	8335	3.3	0.8	4	41	0.39	0	0.37	4.2	8.9	3851	8.59	45	12	1.03	43	4095
Lake Bluff	13912	13.4	1.5	22	64	0.96	41	0.82	8.6	9.5	15856	22.15	49	29	6.32	22	16200
Lanark	61696	20.8	2.1	30	-	0.34	0	1.06	9.4	11.2	4362	8.25	40	39	3.21	21	4200
LaFayette	18088	8.0	0.3	9	59	0.44	0	0.42	26.5	1.6	1944	8.51	39	7	0.56	55	871
LaHarpe	14807	8.6	0.9	12	65	0.58	0	0.36	9.7	3.7	2881	8.90	53	26	2.27	21	5200
LaMoille-Clarion	12276	6.7	1.9	7	40	0.55	0	0.42	3.5	12.0	10638	11.61	38	20	2.33	42	3900
Lebanon	14257	4.1	1.3	6	67	0.29	0	0.10	3.1	3.2	3373	3.72	58	27	1.00	15	2418
Lena DL	26072	9.7	2.1	35	60	0.37	0	0.17	4.4	3.9	6872	6.23	44	21	1.31	35	5800
Lewistown	22479	6.1	1.0	22	61	0.27	0	0.09	6.0	1.5	3411	3.37	53	15	0.50	32	2613
Lexington PLD	12199	9.2	1.5	18	48	0.76	0	0.22	6.0	3.6	12749	15.07	47	14	2.17	39	6288
Loda	16700	3.8	1.8	8	60	0.23	0	0.06	2.1	2.8	10161	3.54	48	12	0.42	40	2496
Lostant	4888	1.0	0.4	3	37	0.21	0	0.03	2.6	1.2	13899	3.10	40	7	0.22	53	1125
Lovington	26579	10.5	1.5	13	70	0.39	0	0.24	6.7	3.5	10014	9.04	43	30	2.73	27	6864
M.C. River Valley	13661	7.6	3.1	12	63	0.56	0	0.25	2.3	11.0	12512	15.34	27	23	3.55	50	5100
Mackinaw	19074	13.4	2.9	20	53	0.70	0	0.38	4.4	8.5	7421	15.07	41	17	2.52	42	9000
Macon	12025	2.8	4.6	7	51	0.24	0	0.12	0.6	19.2	9094	4.11	49	20	0.82	31	1664
Malta	26064	6.6	0.9	19	75	0.25	0	0.14	7.3	1.9	10476	5.64	40	38	2.14	22	3120
Manhattan	28120	5.4	1.5	20	51	0.19	0	0.08	3.6	2.2	8377	3.59	51	21	0.76	28	3900
Manito	10889	2.6	0.9	5	72	0.24	0	0.52	3.0	17.2	4231	2.52	57	15	0.37	28	2106
Mansfield	43670	9.2	1.5	21	57	0.21	0	0.13	5.9	2.2	15016	3.99	39	27	1.08	34	2402
Maple Park	5537	6.5	0.8	7	53	1.18	0	0.47	7.7	6.2	4724	11.16	47	18	1.97	35	2925
Maquon	9158	6.5	0.7	4	62	0.71	0	0.17	9.0	1.9	10059	12.57	47	18	2.23	35	1742
Marengo	12380	5.4	1.1	12	73	0.43	0	0.35	4.7	7.4	5612	8.84	56	22	1.91	22	12948
Marissa	10951	5.7	1.6	12	76	0.52	0	0.17	3.6	4.8	3180	4.87	59	15	0.74	26	4066
Maroa	12834	3.0	1.7	6	59	0.24	0	0.12	1.8	6.6	9219	3.96	51	27	1.06	22	3484

TABLE 2 (CONT.)

RATIOS AND PERCENTAGES DERIVED FROM STATISTICS OF PUBLIC LIBRARIES
SERVING POPULATIONS OF LESS THAN 5,000 (N = 308)

	1	2	3	4	5	6	7	8	9	10	11	12	13	14	15	16	17
	TRAN PER FTE	TRAN PER CAP	TRAN PER ITEM HELD	TRAN PER HOUR OPEN	% ADULT TRAN	FTE PER K POP	MLS % OF TOTAL STAFF	VOLS ADDED PER CAP	VOLS HELD PER CAP	% VOLS ADDED	ASSD VAL PER CAP	OPER EXP PER CAP	% WAGES	% LIB MAT	MAT EXP PER CAP	% OTHER	SAL HEAD LIBR
Marquette Heights	13578	2.6	1.3	9	53	0.19	0	0.13	2.0	6.2	3144	3.66	51	35	1.27	15	5200
Marseilles	12413	4.9	1.3	13	80	0.40	0	0.15	3.7	3.9	3953	7.08	52	15	1.08	33	7576
Marshall	34767	8.6	2.7	20	77	0.25	0	0.11	3.1	3.7	2443	3.96	72	21	0.82	7	6292
Martinsville	15094	6.7	1.0	11	67	0.44	0	0.16	6.6	2.5	4152	7.10	41	28	1.99	31	2912
Mascoutah	18676	7.5	1.8	13	66	0.40	0	0.21	4.1	5.1	3779	7.93	47	17	1.37	36	10000
Mason City	26727	4.4	1.0	13	64	0.17	100	0.10	4.4	2.3	3887	3.13	57	37	1.16	6	3000
McCook PLD	-	-	-	-	-	-	-	-	-	-	269737	-	-	-	-	-	-
McHenry-Nunda Twp.	10131	2.4	1.2	5	46	0.24	0	0.11	2.0	5.6	4897	6.08	46	15	0.90	40	6552
McLean	27560	9.4	1.0	24	61	0.34	0	0.29	9.6	3.0	15763	7.52	38	39	2.96	23	2967
McLeansboro	29331	7.2	2.5	14	60	0.24	0	0.19	2.8	6.8	2737	4.85	62	14	0.66	25	6786
Melvin	18110	10.3	1.0	9	66	0.57	0	0.39	10.3	3.7	11137	4.48	65	32	1.44	3	2040
Milford	10769	8.0	1.1	10	67	0.74	0	0.16	7.2	2.2	7301	12.77	44	16	2.10	40	7007
Milledgeville	23440	2.8	0.8	11	53	0.12	0	0.16	3.4	4.9	8558	4.12	20	39	1.59	41	1244
Mineral-Gold PLD	12884	19.0	1.3	13	46	1.47	0	0.76	13.7	5.6	15391	19.08	47	27	5.20	26	4914
Minier	18805	9.7	2.7	11	64	0.52	0	0.09	3.4	2.6	5777	8.58	50	8	0.69	42	4919
Minonk	8440	5.0	0.7	8	68	0.59	0	0.17	6.9	2.5	3325	9.03	63	10	0.95	26	7179
Momence	25285	6.5	1.7	12	67	0.26	0	0.17	3.8	4.5	4555	4.97	50	17	0.85	33	3757
Morrison	18528	6.1	1.2	16	66	0.33	0	0.18	5.2	3.4	4461	5.98	54	28	1.69	18	5784
Morrisonville	8892	3.1	0.8	4	76	0.35	0	1.00	3.8	26.4	9101	7.51	51	17	1.26	32	5720
Mound City	3222	1.3	0.5	2	23	0.41	0	0.04	2.6	1.7	916	4.80	44	5	0.24	51	3416
Mounds	8147	2.6	0.6	4	74	0.31	0	0.09	4.4	2.0	1063	5.49	37	23	1.25	40	-
Moweaqua	22662	7.4	1.5	14	73	0.33	0	0.19	4.7	4.0	3376	4.06	42	53	2.16	4	3000
Mt. Carroll	40408	9.4	1.9	19	67	0.23	0	0.23	4.9	4.8	4634	7.74	35	24	1.89	41	6336
Mt. Morris	11786	9.9	1.5	19	74	0.84	25	0.21	6.2	3.4	4037	10.03	52	22	2.17	26	5400
Mt. Olive	22045	7.0	2.3	11	75	0.32	0	0.23	2.8	8.3	2163	5.23	52	32	1.67	16	3848
Mt. Pulaski	18827	19.4	1.8	27	82	1.03	0	0.67	10.7	6.2	10080	18.67	47	19	3.54	34	8100
Mt. Sterling	17679	14.0	2.0	20	71	0.79	0	0.28	6.8	4.1	3174	12.88	51	28	3.63	21	5980
Nashville	22301	7.2	2.5	11	75	0.32	0	0.12	2.9	4.1	4491	4.53	68	14	0.61	18	6800
Nauvoo	11906	8.0	2.1	6	54	0.67	0	0.26	3.6	7.5	2922	5.56	62	33	1.84	5	2912
Neoga	19431	5.6	4.1	14	63	0.29	0	0.15	1.4	11.3	4712	7.10	39	21	1.48	40	4680
Neponset	12590	15.9	1.1	16	58	1.26	0	0.57	13.5	4.2	8822	14.84	46	23	3.36	32	1680
New Athens	10916	3.7	1.0	6	68	0.34	0	0.12	3.9	3.1	5177	9.01	32	6	0.51	62	2288
New Windsor	13381	8.4	1.7	10	59	0.63	0	0.16	4.6	3.4	7139	9.55	44	16	1.57	40	3720
Newman	14069	5.3	1.1	7	58	0.38	0	0.20	4.7	4.2	10820	7.28	36	19	1.38	45	3658
Newton	11767	6.8	1.5	10	56	0.58	0	0.26	4.5	5.7	3988	6.70	58	23	1.52	20	8532
Niantic	-	1.4	-	27	-	-	-	-	-	-	10569	2.55	0	0	0.00	100	-
Nippersink PLD	17568	7.2	1.9	15	77	0.41	0	0.39	3.8	10.3	9207	13.69	50	34	4.62	16	17756
Nokomis	19268	6.4	1.4	19	67	0.33	0	0.16	4.4	3.5	4158	5.68	47	25	1.42	28	4173
Norris City	14751	5.0	1.7	10	81	0.34	0	0.14	2.9	4.7	3311	5.00	54	15	0.76	31	3207
Odell	23697	9.1	1.0	18	62	0.38	0	0.50	9.4	5.4	7700	7.97	50	28	2.23	22	4578

TABLE 2 (CONT.)

RATIOS AND PERCENTAGES DERIVED FROM STATISTICS OF PUBLIC LIBRARIES
SERVING POPULATIONS OF LESS THAN 5,000 (N = 308)

	1	2	3	4	5	6	7	8	9	10	11	12	13	14	15	16	17
	TRAN	TRAN	TRAN	TRAN	%	FTE	MLS	VOLS	VOLS	%	ASSD	OPER	%	%	MAT	%	SAL
	PER	PER	PER	PER	ADULT	PER	% OF	ADDED	HELD	VOLS	VAL	EXP	WAGES	LIB	EXP	OTHER	HEAD
	FTE	CAP	ITEM	HOUR	TRAN	K	TOTAL	PER	PER	ADDED	PER	PER	PER	MAT	PER		LIBR
			HELD	OPEN		POP	STAFF	CAP	CAP		CAP	CAP			CAP		
Ogden	30411	10.2	2.5	15	35	0.34	0	0.40	4.0	10.2	3491	4.18	60	18	0.74	23	2116
Oglesby	8573	2.9	0.4	7	61	0.33	0	0.17	6.4	2.7	4319	9.48	42	17	1.65	41	11583
Ohio	15311	12.1	2.1	15	69	0.79	0	0.31	5.8	5.2	11170	9.79	39	29	2.89	32	3042
Olmsted	-	8.4	0.9	5	62	-	-	0.23	9.1	2.5	1229	1.62	0	26	0.43	74	2613
Onarga	15329	8.5	2.0	8	53	0.55	0	0.21	4.3	5.0	3403	10.42	51	18	1.87	31	5420
Oneida	13909	6.8	0.4	7	47	0.49	0	0.10	15.8	0.6	4731	11.36	39	3	0.35	58	3000
Oreana	13547	5.1	9.5	11	54	0.38	0	0.54	0.5	100.0	3311	6.39	19	9	0.60	72	-
Oregon	29079	7.2	1.2	19	65	0.25	0	0.21	6.1	3.4	4980	7.09	47	20	1.44	32	12581
Orion	15130	6.4	1.4	14	48	0.43	0	0.13	4.4	2.9	6601	12.51	43	12	1.49	45	9420
Palestine	10241	5.5	3.1	7	78	0.53	0	0.01	1.7	0.8	3941	5.65	63	3	0.14	34	6968
Palos Park	9504	6.9	2.0	8	60	0.73	0	0.36	3.4	10.7	6504	13.20	52	10	1.28	39	5434
Patoka	21560	9.0	1.8	10	64	0.42	0	0.23	4.8	4.7	2223	5.06	67	16	0.81	17	2145
Paw Paw	11594	12.4	1.2	6	45	1.07	0	1.49	10.0	14.8	3154	38.83	45	40	15.50	15	9984
Pawnee	13485	2.0	0.9	6	67	0.15	0	0.02	2.3	0.9	3834	2.00	65	15	0.30	20	2340
Paxton	9871	5.4	1.9	11	65	0.55	0	0.19	2.7	7.1	4000	8.43	52	18	1.53	30	8200
Pearl City	41318	9.7	1.6	21	39	0.23	0	0.24	5.9	4.1	7560	6.17	47	39	2.39	15	2340
Pecatonica	23870	4.8	1.9	21	62	0.20	0	0.16	2.4	6.9	5492	15.53	16	7	1.16	77	8800
Petersburg	26364	12.0	2.9	25	86	0.45	0	0.11	4.2	2.5	3502	4.68	66	5	0.22	29	3832
Philo	13065	10.1	1.4	6	49	0.78	65	0.32	7.1	4.5	11147	14.92	67	13	1.93	20	10600
Pinckneyville	16759	6.8	1.2	13	77	0.41	0	0.36	5.7	6.3	3197	7.00	52	21	1.46	27	5770
Piper City	23135	6.8	2.1	11	58	0.29	0	0.05	3.2	1.7	15713	5.02	43	18	0.90	40	1560
Pittsfield	21784	12.0	2.3	25	72	0.55	0	0.35	5.1	6.9	4224	12.07	50	22	2.64	29	6120
Plainfield McClest	13150	12.4	1.9	21	62	0.94	28	0.42	6.4	6.6	8374	19.13	55	20	3.85	25	18000
Polo	13465	4.9	0.6	8	70	0.36	0	0.08	7.8	1.0	5630	7.70	38	8	0.60	54	7200
Port Byron	18130	6.8	1.5	10	55	0.37	0	0.22	4.3	5.1	4969	6.85	54	12	0.81	34	4940
Potomac	18797	7.0	0.8	9	50	0.37	0	0.55	8.5	6.5	2334	3.92	70	20	0.78	10	2028
Princeville	8891	11.0	1.1	13	55	1.24	0	0.54	9.7	5.6	6048	31.41	74	8	2.41	19	11076
Prophetstown	13545	6.0	1.1	9	47	0.44	0	0.20	5.1	3.9	4367	8.70	56	14	1.23	30	-
Red Bud	24222	9.6	3.5	17	75	0.39	0	0.12	2.5	4.8	4532	6.29	61	35	2.17	5	9360
Richview	20500	4.4	0.3	10	83	0.22	0	0.24	16.6	1.5	5345	2.88	45	-	-	55	600
Ridge Farm	28699	8.9	2.3	17	58	0.31	0	0.15	3.9	3.8	4814	6.76	39	16	1.11	45	3458
Roodhouse	18422	5.1	1.3	9	66	0.27	0	0.18	3.8	4.7	2105	5.46	52	28	1.54	20	3200
Rosiclare	9687	7.7	1.0	9	88	0.80	0	0.10	7.6	1.3	2371	5.66	38	17	0.95	45	5760
Roxana	14737	18.3	1.4	14	65	1.24	0	0.63	13.0	4.8	55471	42.54	40	10	4.22	50	14883
Rushville	12826	7.0	2.2	16	66	0.55	0	0.24	3.1	7.9	4077	6.75	50	34	2.32	16	6250
Rutland	-	-	-	-	-	-	-	-	-	-	2469	-	-	-	-	-	-
Saybrook	23776	7.3	2.0	43	82	0.31	0	0.17	3.7	4.7	9055	3.31	60	4	0.14	36	2730
Schmaling Memorial	11353	6.5	2.7	14	52	0.57	0	0.06	2.2	2.9	3353	8.87	65	9	0.81	26	13000
Seneca	13518	7.6	1.1	9	63	0.56	0	0.43	6.7	6.4	3663	10.96	50	27	2.92	23	8803
Shabbona	41261	18.2	1.8	30	57	0.44	0	0.27	9.6	2.8	4818	7.88	61	25	1.93	15	3120

TABLE 2 (CONT.)

RATIOS AND PERCENTAGES DERIVED FROM STATISTICS OF PUBLIC LIBRARIES
SERVING POPULATIONS OF LESS THAN 5,000 (N = 308)

	1	2	3	4	5	6	7	8	9	10	11	12	13	14	15	16	17
	TRAN PER FTE	TRAN PER CAP	TRAN PER ITEM HELD	TRAN PER HOUR OPEN	% ADULT TRAN	FTE PER POP	MLS % OF TOTAL STAFF	VOLS ADDED PER CAP	VOLS HELD PER CAP	% VOLS ADDED	ASSD VAL PER CAP	OPER EXP PER CAP	% WAGES	% LIB MAT	MAT EXP PER CAP	% OTHER	SAL HEAD LIBR
Shawneetown	7624	2.4	0.6	4	80	0.32	0	0.11	3.9	2.8	2285	3.07	81	10	0.30	9	4585
Sheffield	14736	10.4	1.1	12	62	0.71	0	0.22	8.6	2.6	2842	8.98	51	28	2.49	21	3360
Sheldon	9727	3.5	0.5	5	66	0.36	0	0.24	7.2	3.4	9190	12.03	35	15	1.82	50	5070
Sidell DL	16163	8.1	1.4	8	76	0.50	0	0.28	5.4	5.2	12152	12.34	35	12	1.47	53	4940
Sidney	14690	8.7	1.3	8	62	0.59	0	0.16	6.3	2.5	3966	6.78	64	14	0.97	22	2912
Somonauk	18837	10.5	1.7	14	49	0.56	0	0.51	5.9	8.6	7846	10.97	58	33	3.57	10	4884
South Beloit	13848	12.4	1.7	17	46	0.90	0	0.37	7.2	5.1	4292	16.68	42	13	2.24	45	10500
South County PLD	6170	3.6	1.2	3	37	0.59	0	0.20	3.1	6.5	4686	7.71	54	4	0.33	42	6734
South Pekin	12780	2.6	1.2	6	53	0.20	0	0.17	2.1	8.2	2794	4.57	43	44	2.00	13	2600
Sparta	20278	4.7	1.4	11	66	0.23	0	0.29	3.4	8.4	3945	9.71	21	22	2.12	57	5832
St. Elmo	14551	6.3	1.0	10	100	0.43	0	0.13	5.8	2.2	2476	5.62	62	10	0.54	29	4200
St. Joseph	15228	6.9	1.9	12	54	0.45	62	0.20	3.6	5.6	7344	8.93	53	27	2.41	20	11000
Stanford	25060	2.4	4.3	12	17	0.09	0	0.12	0.5	21.6	13192	2.35	49	35	0.82	16	1300
Staunton	17881	8.1	2.3	18	84	0.45	0	0.18	3.4	5.3	3162	5.02	65	24	1.21	11	5900
Stillman Valley	37595	7.8	0.9	18	40	0.21	0	0.18	8.8	2.1	3586	5.50	56	17	0.91	28	2912
Stockton	28432	8.6	1.4	20	61	0.30	60	0.20	5.9	3.4	5321	9.20	43	19	1.75	38	4446
Stonington	-	1.8	-	51	-	-	-	-	-	-	10606	1.84	0	2	0.04	98	-
Sugar Grove	9398	4.9	1.4	8	65	0.52	0	0.16	3.5	4.5	10561	14.14	39	6	0.81	56	8750
Sullivan	21297	9.6	2.5	15	67	0.45	0	0.13	3.8	3.4	4153	7.18	50	22	1.59	28	8320
Thomson	22720	4.3	1.5	23	65	0.19	0	0.14	2.9	5.0	5341	3.66	43	34	1.26	23	1920
Thornton	12214	6.3	1.5	10	75	0.51	0	0.20	4.0	5.0	8120	13.28	45	13	1.70	42	10040
Tiskilwa	18118	5.0	1.0	12	49	0.28	0	0.07	4.7	1.5	8227	4.09	65	14	0.56	22	3960
Toledo	24400	15.5	2.2	23	85	0.63	0	0.15	6.8	2.2	4562	6.92	64	19	1.32	17	4355
Tolono	16676	5.1	2.7	16	56	0.31	0	0.13	1.9	9.8	7141	5.95	47	16	0.93	37	4035
Toluca	16247	3.0	0.8	7	69	0.19	0	0.14	3.7	3.7	3792	3.41	49	23	0.78	29	2280
Toulon	10649	3.4	0.7	8	79	0.32	0	0.04	5.1	0.8	4074	7.04	39	9	0.64	50	3003
Towanda	21044	8.4	1.9	13	53	0.40	0	0.42	4.5	9.3	11715	6.81	44	36	2.45	20	2496
Tremont	28214	9.4	1.9	17	50	0.33	0	0.29	4.7	6.2	5339	9.76	42	17	1.64	41	5280
Trenton	20597	7.4	4.0	15	58	0.36	0	0.84	1.8	45.7	4921	6.49	41	38	2.49	21	4530
Tri-County PLD	8957	8.5	1.1	9	71	0.94	0	0.44	7.0	6.2	9646	18.37	53	22	4.07	25	12000
Tuscola	12320	5.5	1.5	13	69	0.44	0	0.12	3.6	3.3	4291	7.69	53	13	1.02	33	8880
Utica	21968	7.4	0.9	14	51	0.34	0	0.45	7.9	5.7	5727	8.78	43	12	1.06	45	1401
Venice	1137	0.5	0.1	2	70	0.43	0	0.08	8.1	1.0	4684	7.30	53	8	0.61	38	5564
Vermont	3153	0.5	0.2	2	68	0.17	0	0.06	2.3	2.7	2355	2.49	30	14	0.34	56	662
Vienna	18292	6.4	1.0	9	67	0.35	0	0.07	6.6	1.0	2813	3.82	81	19	0.71	-	3796
Villa Grove	32266	6.3	3.6	16	70	0.19	0	0.08	1.7	4.6	6051	5.76	50	29	1.65	21	4500
Viola	10941	4.9	1.3	9	55	0.45	0	0.22	3.7	6.0	5176	5.02	60	13	0.66	27	4680
Virden	20282	6.8	2.1	21	71	0.33	0	0.08	3.3	2.6	2346	3.98	61	20	0.78	19	4080
Virginia	6754	5.6	1.0	10	80	0.84	0	0.14	5.4	2.5	3241	10.61	41	13	1.38	46	5400
Walnut	15175	22.0	1.7	26	52	1.45	0	0.42	11.9	3.5	7874	18.52	57	18	3.36	25	9015

TABLE 2 (CONT.)

RATIOS AND PERCENTAGES DERIVED FROM STATISTICS OF PUBLIC LIBRARIES
SERVING POPULATIONS OF LESS THAN 5,000 (N = 308)

	1	2	3	4	5	6	7	8	9	10	11	12	13	14	15	16	17
	TRAN	TRAN	TRAN	TRAN	%	FTE	MLS	VOLS	VOLS	%	ASSD	OPER	%	%	MAT	%	SAL
	PER	PER	PER	PER	ADULT	PER	% OF	ADDED	HELD	VOLS	VAL	EXP	WAGES	LIB	EXP	OTHER	HEAD
	FTE	CAP	ITEM	HOURLY	TRAN	K	TOTAL	PER	PER	ADDED	PER	PER		MAT	PER		LIBR
			HELD	OPEN		POP	STAFF	CAP	CAP		CAP	CAP			CAP		
Warren	19797	9.6	2.3	21	29	0.49	0	0.17	3.9	4.4	4878	7.39	56	13	0.98	31	4025
Warrensburg	10589	7.4	1.7	9	41	0.69	50	0.33	4.2	7.9	9657	15.36	41	20	3.14	38	6000
Warsaw	19154	11.2	1.9	14	71	0.58	0	0.18	5.7	3.2	2768	8.81	51	22	1.91	27	6334
Waterloo	24135	9.7	3.2	21	77	0.40	0	0.18	2.9	6.1	3925	7.39	52	18	1.35	29	8700
Waterman	11503	6.5	1.0	13	66	0.57	0	0.07	6.7	1.0	11539	8.39	48	16	1.35	36	2912
Waverly	23034	11.6	1.5	13	78	0.50	0	0.39	7.9	4.9	2655	10.06	53	30	3.02	17	4450
Wayne City	10007	6.0	1.3	6	82	0.60	0	0.30	4.4	6.6	3412	4.95	89	8	0.38	3	4750
Waynesville	9809	6.1	0.5	9	55	0.62	0	0.29	11.6	2.5	7516	8.56	54	11	0.92	35	2526
Weldon	30157	13.6	1.4	14	34	0.45	0	0.76	9.3	8.2	15028	14.39	33	24	3.44	43	3042
Wenona	25557	8.7	1.4	12	80	0.34	0	0.75	6.3	11.9	4228	5.27	54	20	1.05	26	2548
West Salem	26160	9.7	2.1	13	88	0.37	0	0.17	4.6	3.7	2608	6.22	61	25	1.55	14	3536
Westville	19498	6.8	2.9	19	71	0.35	0	0.18	2.3	7.7	2121	4.28	57	17	0.72	26	5200
Wethersfield	-	0.0	-	-	-	-	-	-	0.0	-	5997	8.89	0	0	0.00	100	-
White Hall	7396	2.4	0.7	6	73	0.32	0	0.06	3.5	1.8	4062	3.77	72	16	0.60	12	4850
Williamsville	-	5.2	2.2	5	61	-	-	0.20	2.3	8.6	3878	1.96	0	83	1.63	17	-
Willowbrook PLD	13150	10.7	4.6	21	62	0.82	38	0.69	2.3	29.4	13378	18.48	59	15	2.82	26	16500
Winchester	10669	5.9	1.0	6	62	0.55	0	0.14	5.8	2.4	3241	7.09	67	22	1.55	11	6435
Windsor	22249	8.2	3.0	11	62	0.37	0	0.36	2.8	12.9	5376	11.28	26	20	2.31	53	3328
Winfield	8536	6.3	1.8	11	57	0.73	27	0.32	3.3	9.7	7060	16.14	50	16	2.50	35	11325
Winnebago PLD	-	-	-	-	-	-	-	-	-	-	-	-	-	-	-	-	-
Witt	15164	2.4	0.3	7	64	0.16	0	0.26	9.0	2.9	5553	1.53	47	1	0.01	53	1378
Woodhull	17821	17.5	1.5	19	62	0.98	0	0.79	11.3	7.0	9111	18.55	44	18	3.26	39	4096
Worden PLD	-	-	-	-	-	-	-	-	-	-	-	-	-	-	-	-	-
Wyanet	10705	4.2	0.7	6	56	0.39	0	0.17	6.0	2.8	7322	5.28	58	17	0.89	25	4160
Wyoming	13872	3.2	1.0	10	50	0.23	0	0.06	3.3	1.9	3488	3.26	45	22	0.71	33	3120
Yates City	14836	6.9	1.2	10	67	0.46	0	0.16	5.3	3.0	9205	5.75	47	20	1.14	33	3003
Yorkville	10937	7.0	1.7	12	41	0.64	27	0.40	3.9	10.1	6751	10.74	66	24	2.63	9	8798
Zeigler	10714	4.0	1.3	7	53	0.38	0	0.22	3.2	6.8	1419	4.02	41	45	1.79	14	3484

TABLE 3

AVERAGES AND PERCENTILES OF RATIOS AND PERCENTAGES OF PUBLIC LIBRARIES
SERVING POPULATIONS OF LESS THAN 5,000 (N = 308)

	1	2	3	4	5	6	7	8	9	10	11	12	13	14	15	16	17
	TRAN	TRAN	TRAN	TRAN	%	FTE	MLS	VOLS	VOLS	%	ASSD	OPER	%	%	MAT	%	SAL
	PER	PER	PER	PER	ADULT	PER	% OF	ADDED	HELD	VOLS	VAL	EXP	WAGES	LIB	EXP	OTHER	HEAD
	FTE	CAP	ITEM	HOURLY	TRAN	K	TOTAL	PER	PER	ADDED	PER	PER	PER	MAT	PER		LIBR
			HELD	OPEN		POP	STAFF	CAP	CAP		CAP	CAP			CAP		
AVERAGE	16879	7.5	1.6	13	63	0.51	4	0.31	5.5	6.7	8025	9.75	50	21	1.97	32	5405
HIGH	61696	30.6	9.5	99	100	5.95	100	7.47	33.5	100.0	269737	281.46	89	83	50.42	100	21080
75TH PERCENTILE	20847	9.2	1.9	16	71	0.59	0	0.37	6.8	6.9	8688	10.42	56	26	2.24	40	6720
50TH PERCENTILE	15130	6.9	1.4	12	64	0.43	0	0.21	4.7	4.6	4706	7.18	49	19	1.46	30	4600
25TH PERCENTILE	11503	5.0	1.0	8	55	0.33	0	0.14	3.5	2.8	3373	5.28	43	14	0.86	21	3120
LOW	162	0.2	0.1	2	17	0.09	0	0.00	0.5	0.0	916	1.25	15	1	0.01	3	600

TABLE 4

AVERAGES AND PERCENTILES OF STATISTICS OF PUBLIC LIBRARIES
SERVING POPULATIONS FROM 5,000 TO 10,000 (N = 92)

	1	2	3	4	5	6	7	8	9	10	11	12	13	14	15	16
	POP	NON	HRS	TOTAL	TOT	VOLS	VOLS	PERS	ASSD	TAX	LOC	TOT	WAGES	LIB	OTHER	TOT
		RES	PER	TRANS	FTE	ADDED	HELD	REC	VAL	RATE	GOV	REC	AND	MAT	OPER	EXP
		FEE	WK						IN		REC		SALS	EXP	EXP	
									000'S							
AVERAGE	7215	16.22	46	49606	3.5	1552	23750	92	44501	0.157	70441	94994	38239	14342	22802	74227
HIGH	9925	70.00	64	116610	11.0	3838	82600	225	275890	0.360	320177	361534	142797	51536	117990	266743
75TH PERCENTILE	8618	20.00	54	62346	4.0	2000	29274	116	50098	0.160	89070	116884	44626	18537	29655	83735
50TH PERCENTILE	7130	12.00	47	47333	2.9	1370	21091	88	32641	0.150	50753	68387	31542	11333	17316	60006
25TH PERCENTILE	5915	8.00	39	34651	2.3	948	16939	67	23397	0.138	34736	48820	20583	7019	10253	39536
LOW	5126	1.00	24	1388	0.9	125	4610	8	11123	0.014	14358	2575	8959	1391	0	2575

TABLE 5

RATIOS AND PERCENTAGES DERIVED FROM STATISTICS OF PUBLIC LIBRARIES
SERVING POPULATIONS FROM 5,000 TO 10,000 (N = 92)

	1	2	3	4	5	6	7	8	9	10	11	12	13	14	15	16	17
	TRAN PER FTE	TRAN PER CAP	TRAN PER ITEM HELD	TRAN PER HOUR OPEN	% ADULT TRAN	FTE PER K POP	MLS % OF TOTAL STAFF	VOLS ADDED PER CAP	VOLS HELD PER CAP	% VOLS ADDED	ASSD VAL PER CAP	OPER EXP PER CAP	% WAGES	% LIB MAT	MAT EXP PER CAP	% OTHER	SAL HEAD LIBR
Anna	28817	4.7	1.4	14	74	0.16	0	0.02	3.4	0.7	3080	2.86	58	9	0.26	33	8400
Beardstown	19351	5.9	2.0	27	53	0.30	0	0.12	2.7	4.4	2856	6.17	53	23	1.39	25	10920
Benton	18578	7.6	2.4	22	68	0.41	31	0.15	3.1	4.6	2869	8.12	57	15	1.24	27	15000
Berkeley	10934	6.7	1.6	15	61	0.61	15	0.31	4.1	7.5	6265	12.53	47	23	2.87	30	7300
Bethalto	23015	6.7	4.2	20	73	0.29	0	0.23	1.6	14.7	3162	5.22	57	13	0.67	30	10920
Broadview	11688	8.8	1.7	24	68	0.76	52	0.39	4.9	7.9	11285	21.37	56	26	5.50	19	12690
Cairo	19860	10.7	1.6	23	83	0.54	0	0.28	6.8	4.1	2936	8.77	50	18	1.61	32	9588
Calumet Park	13793	3.8	1.7	17	54	0.28	21	0.08	2.2	3.7	2958	6.38	52	12	0.75	36	10800
Carlinville	17718	8.7	2.7	31	66	0.49	0	0.23	3.1	7.5	3953	7.27	53	28	2.07	19	8100
Carmi	13967	4.5	1.6	12	74	0.32	0	0.17	2.8	6.3	2445	5.49	51	33	1.82	16	9500
Cary	14853	9.4	2.4	25	59	0.63	0	0.28	3.9	7.2	7675	13.39	50	21	2.79	29	14000
Cheater	19948	4.9	1.3	23	67	0.25	0	0.16	3.8	4.2	1930	4.05	46	27	1.09	28	6494
Chillicothe	22177	6.0	3.0	36	78	0.27	0	0.03	1.9	1.8	4700	6.58	69	8	0.51	24	10485
Claredon Hills	53347	12.6	2.5	34	69	0.24	31	0.30	4.9	6.1	8936	12.19	36	26	3.16	38	12720
Clinton	10558	6.0	1.5	16	69	0.57	0	0.22	3.9	5.5	4073	10.24	61	15	1.52	24	14000
Creatwood PLD	10390	3.5	1.7	12	40	0.33	10	0.28	2.0	14.1	5094	8.78	61	22	1.89	17	-
Crete	10473	8.3	1.6	18	60	0.79	0	0.25	5.0	5.1	7222	13.88	45	16	2.19	39	12500
Creve Coeur	9754	5.7	1.8	18	49	0.59	0	0.18	3.0	5.9	3415	9.23	57	13	1.25	30	6300
Dupo	17668	3.3	3.8	11	70	0.19	0	0.15	0.9	17.0	2745	2.49	61	15	0.37	24	1842
DuQuoin	15033	4.0	1.7	14	65	0.27	0	0.11	2.4	4.8	3181	3.84	51	28	1.06	21	8268
East Alton	12947	7.1	2.0	18	69	0.55	25	0.20	3.5	5.8	9231	21.02	40	9	1.93	50	15240
East Chicago Hgta.	2530	0.6	0.7	2	16	0.25	0	0.20	0.9	21.2	5925	7.72	28	22	1.69	50	9812
Eldorado	24310	8.5	4.0	19	69	0.35	0	0.11	2.1	5.4	2206	5.38	51	16	0.84	34	7800
Elwin	-	0.3	-	-	100	-	-	-	-	-	5314	0.49	-	-	-	100	-
Fairfield	22363	8.3	2.3	23	84	0.37	18	0.15	3.5	4.2	3279	5.98	50	16	0.99	33	6375
Flora	15474	6.3	1.7	18	74	0.41	0	0.17	3.7	4.7	3138	6.09	48	12	0.76	40	5500
Floamoor	7904	10.4	2.2	27	66	1.31	24	0.41	4.4	9.3	7165	25.21	55	17	4.22	28	21000
Geneao	11677	7.9	1.7	23	62	0.68	25	0.35	4.5	7.7	6157	12.46	50	22	2.78	27	16500
Glencoe	9717	10.6	1.1	30	65	1.09	32	0.42	9.0	4.6	11778	28.34	55	20	5.60	25	33000
Grant Township	-	-	-	-	-	-	-	-	-	-	6027	-	-	-	-	-	-
Graylake Area PLD	11079	5.7	1.8	16	59	0.51	30	0.30	3.1	9.7	4877	12.99	55	21	2.71	24	21519
Green Rock	26056	3.4	5.5	20	60	0.13	0	0.03	0.6	5.1	3616	2.25	60	10	0.23	30	4290
Greenville	15012	7.1	1.9	21	73	0.47	0	0.17	3.6	4.7	3402	4.89	51	29	1.44	19	4400
Harvard	13930	6.5	1.7	16	51	0.47	42	0.14	3.8	3.6	6071	10.32	53	23	2.39	24	5154
Henderson County	12938	3.5	1.2	17	47	0.27	0	0.09	2.9	3.0	8412	4.10	59	12	0.48	29	9550
Highland	20254	10.0	2.2	29	65	0.49	29	0.28	4.3	6.5	5106	10.50	48	16	1.67	36	16500
Highwood	9712	3.6	1.1	9	78	0.37	53	0.37	3.3	11.2	4676	10.65	44	34	3.60	22	14000
Hillside	8812	8.1	1.8	24	68	0.92	12	0.29	4.3	6.8	10193	18.35	54	15	2.79	30	13500
Hometown	11857	5.2	1.3	13	75	0.44	0	0.27	3.8	7.2	2089	5.40	74	26	1.42	0	7968
Hoopeaton	25865	12.2	2.4	37	58	0.47	0	0.16	4.9	3.2	3771	8.17	56	11	0.93	33	11676

TABLE 5 (CONT.)

RATIOS AND PERCENTAGES DERIVED FROM STATISTICS OF PUBLIC LIBRARIES
SERVING POPULATIONS FROM 5,000 TO 10,000 (N = 92)

	1	2	3	4	5	6	7	8	9	10	11	12	13	14	15	16	17
	TRAN PER FTE	TRAN PER CAP	TRAN PER ITEM HELD	TRAN PER HOUR OPEN	% ADULT TRAN	FTE PER K POP	MLS % OF TOTAL STAFF	VOLS ADDED PER CAP	VOLS HELD CAP	% VOLS ADDED	ASSD VAL PER CAP	OPER EXP PER CAP	% WAGES	% LIB MAT	MAT EXP PER CAP	% OTHER	SAL HEAD LIBR
Itasca	7093	7.1	1.8	17	61	1.00	23	0.32	3.7	8.6	11074	23.54	61	21	4.92	18	20000
Jerseyville	14498	7.0	2.4	19	73	0.48	0	0.17	2.8	6.0	3070	6.59	64	20	1.33	15	9100
Lawrenceville	16089	7.8	1.7	22	77	0.49	0	0.28	4.7	6.0	6277	10.37	53	19	2.00	28	11770
Lemont	15400	3.9	2.0	13	61	0.25	44	0.10	1.9	5.2	2673	7.29	46	10	0.70	45	16000
Litchfield	29399	8.3	2.8	28	73	0.28	0	0.36	2.9	12.5	3379	6.61	50	27	1.77	23	12870
Lyons	20685	7.3	2.1	23	72	0.35	0	0.14	3.3	4.2	5362	8.65	37	23	2.01	40	7400
Madison	44369	17.6	3.8	50	59	0.40	0	0.17	4.5	3.8	2034	6.74	52	37	2.52	11	10000
Mahomet	20760	5.1	4.8	17	59	0.25	0	0.11	1.0	10.4	5615	8.36	26	5	0.40	69	6300
Manteno DL	19095	7.7	3.2	21	66	0.40	0	0.18	2.4	7.7	6085	9.38	34	19	1.76	48	5148
Mendota	16185	6.1	2.0	23	61	0.38	0	0.14	3.0	4.6	4834	4.58	54	23	1.05	23	5940
Metropolis	23487	7.0	2.5	27	79	0.30	0	0.13	2.8	4.7	2288	5.03	55	23	1.13	22	6347
Mokena PLD	9999	5.8	2.7	16	62	0.58	0	0.24	2.1	11.3	5671	17.56	37	13	2.32	50	14040
Monticello	9858	8.0	1.4	14	67	0.82	9	0.38	5.4	6.9	7733	14.13	65	20	2.78	15	17640
Morris	18808	13.2	3.0	37	71	0.70	32	0.40	4.3	9.3	6938	13.45	56	20	2.72	24	15478
Mt. Carmel	16322	5.3	1.2	23	72	0.33	39	0.21	4.3	4.9	3453	8.56	54	16	1.39	30	18800
Mt. Zion	12799	4.3	3.1	15	48	0.33	0	0.18	1.3	13.6	6422	5.36	38	25	1.33	37	4680
Murphysboro	21070	7.0	2.8	28	63	0.33	0	0.21	2.4	8.5	2559	7.21	47	20	1.42	34	8220
North Aurora	7061	4.2	1.2	13	48	0.59	0	0.12	3.5	3.3	728	10.48	52	19	2.02	29	10136
Oak Brook	11836	6.7	1.5	20	55	0.56	47	0.40	4.4	9.1	38771	16.74	59	25	4.15	17	22900
Olney	12789	6.9	2.7	32	63	0.54	21	0.22	2.4	9.0	3443	8.53	56	11	0.97	32	15730
Pana	35023	13.0	3.5	38	72	0.37	0	0.22	3.6	6.2	2546	7.92	50	23	1.83	27	11074
Paris	21503	7.3	2.5	24	65	0.34	0	0.11	3.0	3.7	3370	6.17	60	24	1.51	15	11600
Park Forest South	8026	3.7	1.7	9	52	0.46	0	0.17	2.1	7.9	5198	11.05	48	20	2.16	33	13500
Peoria Heights	10410	8.4	1.8	19	74	0.81	17	0.25	4.3	5.7	6347	15.98	55	11	1.80	34	15760
Peotone PLD	8266	4.8	1.6	9	60	0.58	0	0.26	3.1	8.6	11494	10.90	29	17	1.89	53	6772
Plano	13337	8.0	2.3	20	62	0.60	24	0.26	3.4	7.9	6135	12.97	46	18	2.31	37	12600
Princeton	15182	8.5	1.4	24	64	0.56	0	0.17	5.7	3.0	5846	11.31	56	4	0.48	39	14520
Prospect Heights	9152	8.7	1.5	23	60	0.95	31	0.45	5.7	7.9	15222	33.39	39	17	5.56	44	20000
Putnam County	8047	5.0	1.5	14	56	0.62	27	0.26	3.3	7.8	11736	7.05	68	19	1.31	13	13000
Richton Park PLD	17349	5.2	3.7	16	58	0.30	35	0.27	1.4	19.5	4708	8.28	43	29	2.37	29	17500
Riverside	10161	9.8	2.1	30	71	0.97	28	0.24	4.4	5.4	5022	19.76	60	19	3.82	20	23800
Robbins PLD	2790	0.7	0.7	2	46	0.24	50	0.15	0.9	16.4	2916	5.25	68	6	0.30	26	13000
Robert R. Jones	29534	7.4	2.6	20	41	0.25	67	0.21	2.7	7.8	3444	7.10	43	14	1.02	43	12500
Robinson	19051	11.2	2.6	37	67	0.59	7	0.18	4.2	4.2	9217	12.47	48	24	2.93	29	14856
Rockton	17864	7.0	2.2	25	63	0.39	0	0.17	3.0	5.5	3494	6.18	59	22	1.36	19	13750
Rural Woodstock	-	-	-	-	-	-	-	-	-	-	12606	11.91	0	0	0.00	100	-
Salem	11403	5.8	2.2	21	75	0.51	0	0.11	2.6	4.3	4079	6.29	76	12	0.73	13	9600
Sandwich	17131	6.1	1.4	16	70	0.36	0	0.18	4.0	4.5	5351	7.65	45	26	1.97	29	9100
Savanna	14530	4.4	1.6	19	69	0.30	25	0.16	2.7	5.7	3269	5.52	44	22	1.23	34	4800
Shelbyville	17063	7.9	3.1	16	60	0.46	0	0.16	2.4	6.6	3769	6.25	64	17	1.03	19	9152

TABLE 5 (CONT.)

 RATIOS AND PERCENTAGES DERIVED FROM STATISTICS OF PUBLIC LIBRARIES
 SERVING POPULATIONS FROM 5,000 TO 10,000 (N = 92)

	1	2	3	4	5	6	7	8	9	10	11	12	13	14	15	16	17
	TRAN PER FTE	TRAN PER CAP	TRAN PER ITEM HELD	TRAN PER HOUR OPEN	% ADULT TRAN	FTE PER K POP	MLS % OF TOTAL STAFF	VOLS ADDED PER CAP	VOLS HELD PER CAP	% VOLS ADDED	ASSD VAL PER CAP	OPER EXP PER CAP	% WAGES	% LIB MAT	MAT EXP PER CAP	% OTHER	SAL HEAD LIBR
Shorewood-Troy Twp.	22525	6.6	4.6	19	57	0.29	39	0.07	1.4	5.3	6231	7.55	47	26	1.97	27	15000
Silvis	15325	5.6	1.5	16	69	0.37	0	0.11	3.7	2.9	4163	7.26	68	12	0.90	20	12210
Spring Valley	8354	3.4	1.2	8	47	0.41	0	0.10	2.8	3.4	3880	5.21	49	21	1.11	30	1370
Steger-S. Chicago	12371	4.6	3.0	16	84	0.37	26	0.22	1.5	15.3	5256	10.85	47	18	2.01	35	15500
Stickney-Forest	6339	9.0	1.2	24	64	1.43	0	0.42	7.2	5.8	14963	34.00	52	17	5.76	31	17330
Sycamore	23432	8.1	2.3	39	67	0.35	0	0.19	3.4	5.5	5434	6.39	53	23	1.50	24	11900
Three Rivers PLD	13997	5.9	3.4	17	65	0.42	31	0.38	1.6	23.2	35975	16.33	38	35	5.74	27	19000
Vandalia	20537	13.5	2.7	26	71	0.66	29	0.28	4.6	6.1	4894	13.38	46	28	3.71	27	13000
Warrenville PLD	14763	5.0	3.6	16	71	0.34	33	0.29	1.3	22.0	7263	11.10	43	24	2.70	32	16740
Watseka	15717	7.9	2.1	26	52	0.51	0	0.21	3.8	5.5	5042	10.83	54	17	1.87	29	9240
West Frankfort	20668	4.9	1.8	15	78	0.24	0	0.08	2.6	3.2	2213	4.04	45	26	1.04	29	9000
Wilmington	20219	8.8	3.0	25	55	0.43	39	0.25	2.8	8.9	5337	9.11	48	13	1.21	39	16400

TABLE 6

 AVERAGES AND PERCENTILES OF RATIOS AND PERCENTAGES OF PUBLIC LIBRARIES
 SERVING POPULATIONS FROM 5,000 TO 10,000 (N = 92)

	1	2	3	4	5	6	7	8	9	10	11	12	13	14	15	16	17
	TRAN PER FTE	TRAN PER CAP	TRAN PER ITEM HELD	TRAN PER HOUR OPEN	% ADULT TRAN	FTE PER K POP	MLS % OF TOTAL STAFF	VOLS ADDED PER CAP	VOLS HELD PER CAP	% VOLS ADDED	ASSD VAL PER CAP	OPER EXP PER CAP	% WAGES	% LIB MAT	MAT EXP PER CAP	% OTHER	SAL HEAD LIBR
AVERAGE	16315	6.9	2.2	21	64	0.48	13	0.21	3.3	7.3	6142	10.08	52	19	1.96	31	11996
HIGH	53347	17.6	5.5	50	100	1.43	67	0.45	9.0	23.2	38771	34.00	76	37	5.76	100	33000
75TH PERCENTILE	20219	8.3	2.7	25	71	0.58	27	0.28	4.2	8.5	6422	12.46	57	23	2.39	34	15240
50TH PERCENTILE	15033	6.9	2.0	20	65	0.41	0	0.20	3.3	6.0	5042	8.36	52	20	1.69	29	11900
25TH PERCENTILE	10934	5.0	1.6	16	59	0.32	0	0.15	2.4	4.6	3370	6.17	46	15	1.06	24	8268
LOW	2530	0.3	0.7	2	16	0.13	0	0.02	0.6	0.7	1930	0.49	26	4	0.23	11	1370

TABLE 7

AVERAGES AND PERCENTILES OF STATISTICS OF PUBLIC LIBRARIES
SERVING POPULATIONS FROM 10,000 TO 25,000 (N = 112)

	1	2	3	4	5	6	7	8	9	10	11	12	13	14	15	16
	POP	NON RES FEE	HRS PER WK	TOTAL TRANS	TOT FTE	VOLS ADDED	VOLS HELD	PERS REC	ASSD VAL IN 000'S	TAX RATE	LOC GOV REC	TOT REC	WAGES AND SALS	LIB MAT EXP	OTHER OPER EXP	TOT EXP
AVERAGE	16015	26.32	58	109981	8.0	3358	46040	167	101561	0.181	213344	271927	104831	35054	73884	213769
HIGH	24977	75.00	74	252203	25.4	11286	113906	403	275700	0.444	1401330	1432846	324544	106696	427906	645888
75TH PERCENTILE	19613	35.00	63	131517	9.7	4248	55711	210	124768	0.200	284965	349703	132142	40411	95493	292772
50TH PERCENTILE	15177	25.00	59	109538	6.9	2975	39214	158	86565	0.150	162627	203088	84481	31402	50012	171415
25TH PERCENTILE	12371	12.00	52	65383	5.2	2051	31446	118	63519	0.150	93933	136018	61820	20086	27236	112192
LOW	10110	3.00	22	24529	2.0	724	2367	34	0	0.051	43665	63728	19924	7323	2627	46549

TABLE 8

RATIOS AND PERCENTAGES DERIVED FROM STATISTICS OF PUBLIC LIBRARIES
SERVING POPULATIONS FROM 10,000 TO 25,000 (N = 112)

	1 TRAN FTE	2 TRAN PER CAP	3 TRAN PER ITEM HELD	4 TRAN PER HOUR OPEN	5 % ADULT TRAN	6 FTE PER K POP	7 MLS % OF TOTAL STAFF	8 VOLS ADDED PER CAP	9 VOLS HELD PER CAP	10 % VOLS ADDED	11 ASSD VAL PER CAP	12 OPER EXP PER CAP	13 % WAGES	14 % LIB MAT	15 MAT EXP PER CAP	16 % OTHER	17 SAL HEAD LIBR
Algonquin PLD	8104	8.2	2.6	30	48	1.02	18	0.32	3.0	10.7	7537	31.44	41	11	3.38	48	23000
Alpha Park PLD	12852	5.8	3.2	37	70	0.45	36	0.21	1.7	12.4	5221	12.95	66	13	1.73	21	23712
Alsip-Merrionette	14747	6.3	3.7	40	65	0.42	32	0.25	1.7	14.7	8904	29.54	22	8	2.28	71	24119
Antioch	12957	5.2	1.5	30	71	0.40	0	0.13	3.2	3.9	8981	7.19	54	19	1.37	27	14103
Bartlett PLD	18908	7.2	4.5	31	49	0.38	18	0.17	1.5	11.2	6743	11.50	37	15	1.67	48	16000
Batavia PLD	19547	8.1	2.9	36	55	0.41	15	0.15	2.6	5.6	7293	21.54	30	8	1.72	62	22100
Bellwood	10870	6.0	1.4	38	58	0.56	27	0.29	4.2	6.9	4610	14.22	53	27	3.84	20	21525
Belvidere	16463	5.7	2.6	31	64	0.35	0	0.13	2.2	6.1	5276	5.25	66	22	1.13	13	9600
Bensenville PLD	10321	5.5	2.3	29	61	0.53	30	0.23	2.3	9.9	9883	20.27	38	17	3.39	45	22000
Bloomington	9813	5.1	2.8	25	47	0.52	27	0.23	1.8	13.0	7891	11.68	52	23	2.69	25	16500
Blue Island	10518	5.4	1.5	34	75	0.52	17	0.19	3.3	5.6	3543	11.92	55	19	2.24	26	21579
Bradley	23356	6.5	3.2	30	73	0.28	0	0.10	2.0	5.0	3808	4.23	60	30	1.26	10	10000
Bridgeview	11001	5.2	1.9	26	-	0.47	23	0.18	2.6	7.0	8177	15.75	40	10	1.58	50	18630
Brookfield	18703	6.0	1.8	38	54	0.32	29	0.15	3.3	4.4	3739	5.68	65	18	1.02	17	18725
Cahokia	19160	4.4	4.6	25	77	0.23	21	0.08	0.9	8.1	2375	9.63	31	9	0.85	60	17557
Canton	20471	8.4	2.2	37	68	0.41	17	0.18	3.8	4.8	4141	11.72	48	19	2.18	34	-
Carol Stream	11076	8.2	3.0	42	56	0.74	22	0.34	2.6	13.2	8437	20.83	48	18	3.76	34	19500
Centralia	17494	7.7	3.1	46	74	0.44	13	0.26	2.4	10.8	3288	7.07	51	24	1.70	25	12700
Charleston	21270	5.7	2.9	42	55	0.27	50	0.09	1.9	5.1	3323	4.92	66	18	0.90	16	14960
Chicago Ridge	7275	3.7	1.6	16	71	0.51	27	0.26	2.4	10.8	5054	16.99	36	14	2.42	49	16750
Collinsville	23502	5.7	2.7	38	78	0.24	0	0.14	2.0	6.7	4227	5.61	42	30	1.66	28	14700
Crystal Lake	13756	11.3	2.7	59	46	0.82	15	0.38	4.1	9.4	7412	17.76	52	32	5.74	15	25500
Darien PLD	-	-	-	-	-	-	-	-	-	-	-	-	-	-	-	-	-
Deerfield	11832	14.2	2.2	72	62	1.20	27	0.44	6.1	7.2	11490	28.36	64	16	4.55	20	30250
Dixon	21480	9.7	1.7	47	57	0.45	0	0.13	5.5	2.4	3898	8.30	63	16	1.33	21	18900
Dolton PLD	11091	9.8	2.9	69	72	0.89	14	0.25	3.3	7.5	4292	22.31	48	12	2.74	40	23000
East Moline	13766	6.3	2.6	40	54	0.46	21	0.16	2.3	7.0	5934	9.82	58	18	1.73	24	19270
Edwardsville	25173	9.4	2.7	39	74	0.37	16	0.24	3.3	7.2	5009	11.05	46	26	2.88	28	10171
Effingham	15789	8.9	2.1	37	69	0.56	13	0.21	4.1	5.0	6460	11.41	51	24	2.69	26	15129
Eisenhower PLD	9224	4.0	2.7	36	83	0.43	26	0.17	1.4	12.3	6131	14.63	40	8	1.18	52	18738
Ela-Area PLD	15227	8.9	3.4	43	56	0.59	40	0.18	2.5	7.0	10566	18.76	44	12	2.25	44	24000
Elmwood Park	11243	4.6	1.8	31	74	0.41	31	0.11	2.4	4.6	4152	6.54	57	21	1.38	22	15000
Evergreen Park	13855	5.4	2.2	58	80	0.39	23	0.04	2.4	1.8	4927	8.73	61	12	1.04	27	23251
Fairview Heights	-	-	-	-	-	-	-	-	-	-	-	-	-	-	-	-	-
Fondulac PLD	17050	11.7	4.3	44	64	0.69	22	0.25	2.4	10.1	9192	18.83	47	19	3.49	35	18616
Forest Park	14300	5.4	1.6	25	80	0.38	16	0.19	3.2	6.0	5412	8.66	52	27	2.35	21	14000
Fox Lake PLD	10971	4.5	1.7	20	63	0.41	17	0.29	2.6	11.0	8107	13.13	41	24	3.14	35	17500
Frankfort PLD	18044	10.6	3.6	47	-	0.59	28	0.39	2.9	13.2	7491	26.96	30	9	2.44	61	29000
Franklin Park PLD	3691	3.3	0.7	22	78	0.89	36	0.23	4.5	5.0	13899	22.60	56	17	3.94	27	25284
Fremont PLD	15329	8.9	2.7	36	59	0.58	12	0.22	3.2	6.9	8120	12.31	54	20	2.45	27	14553

37

38

TABLE 8 (CONT.)

RATIOS AND PERCENTAGES DERIVED FROM STATISTICS OF PUBLIC LIBRARIES
SERVING POPULATIONS FROM 10,000 TO 25,000 (N = 112)

	1	2	3	4	5	6	7	8	9	10	11	12	13	14	15	16	17
	TRAN	TRAN	TRAN	TRAN	%	FTE	MLS	VOLS	VOLS	%	ASSD	OPER	%	%	MAT	%	SAL
	PER	PER	PER	PER	ADULT	PER	% OF	ADDED	HELD	VOLS	VAL	EXP	WAGES	LIB	EXP	OTHER	HEAD
	FTE	CAP	ITEM	HOURLY	TRAN	K	TOTAL	PER	PER	ADDED	PER	PER	CAP	MAT	PER		LIBR
			HELD	OPEN		POP	STAFF	CAP	CAP		CAP	CAP			CAP		
Geneva PLD	11407	10.1	2.0	39	64	0.89	29	0.34	4.9	7.0	9341	24.04	55	22	5.17	23	20500
Glen Ellyn	11098	10.6	2.2	73	60	0.96	32	0.24	4.4	5.3	8284	17.92	70	18	3.21	12	24000
Glenwood-Lynwood	10342	3.7	2.8	23	63	0.36	32	0.19	1.3	14.6	5147	8.91	49	16	1.43	35	19117
Harrisburg	13265	2.9	1.1	14	71	0.22	0	0.09	2.7	3.5	2560	4.85	50	25	1.20	25	8945
Herrin	19806	4.3	1.5	23	78	0.22	0	0.11	2.8	3.9	3312	4.89	55	22	1.06	23	10437
Hinsdale	15614	13.9	3.7	64	61	0.89	27	0.35	3.7	9.5	11190	20.55	56	22	4.48	22	22000
Homewood	14164	9.4	2.2	57	66	0.66	23	0.23	4.2	5.6	6340	13.76	62	16	2.19	22	23220
Illinois Prairie	20964	5.6	1.2	88	43	0.27	0	0.17	4.6	3.7	8246	9.01	54	11	0.96	35	21923
Jacksonville	15404	6.7	2.0	40	62	0.43	19	0.15	3.4	4.4	4111	8.75	57	20	1.72	23	22162
Justice PLD	8042	2.1	4.2	10	-	0.26	49	0.14	0.5	28.7	3315	5.52	64	17	0.93	19	15475
Kewanee	12744	9.9	2.0	33	71	0.77	25	0.32	4.7	6.8	3254	12.24	57	18	2.22	25	17000
Lake Forest	24597	12.9	2.1	56	71	0.52	54	0.38	5.9	6.4	18085	25.84	62	22	5.56	17	28500
Lake Villa PLD	17855	7.0	3.2	36	62	0.39	0	0.24	2.0	11.6	6119	16.67	27	15	2.50	58	17050
LaGrange	14993	14.5	2.5	70	72	0.97	34	0.13	5.6	2.3	5357	17.78	68	13	2.30	19	24000
LaGrange Park PLD	18157	7.6	4.1	45	-	0.42	37	0.24	1.7	13.6	4779	9.60	53	27	2.61	20	13104
LaSalle	11644	3.9	1.0	13	71	0.33	29	0.34	3.8	9.1	4767	8.26	57	31	2.53	13	16068
Lincoln	9545	4.0	1.7	21	59	0.42	15	0.12	2.3	5.1	4376	8.16	51	20	1.62	29	17000
Lincolnwood PLD	13528	8.1	1.9	29	72	0.60	42	0.95	4.1	22.9	13603	29.72	43	13	3.95	44	24000
Lisle LD	13158	7.5	3.2	50	59	0.57	15	0.32	2.2	14.4	7737	24.91	36	12	3.05	52	20500
Macomb	14048	4.7	2.0	33	56	0.33	15	0.07	2.3	3.1	3034	5.45	62	14	0.74	25	14220
Marion	14960	4.8	1.5	26	-	0.32	22	0.26	3.1	8.3	4117	7.33	56	16	1.18	28	20790
Markham	9137	2.5	1.4	17	64	0.27	16	0.13	1.8	7.2	2620	5.89	50	11	0.63	39	10816
Matteson	13641	6.9	2.6	23	65	0.51	37	0.24	2.7	9.0	9345	13.90	55	23	3.26	21	21500
Mattoon	17003	6.2	2.3	36	66	0.37	14	0.13	2.6	5.0	4109	6.03	69	13	0.75	18	17520
McHenry	18653	9.6	2.7	37	62	0.51	0	0.34	3.4	9.9	6196	10.42	59	16	1.68	24	15808
Melrose Park	-	-	-	-	-	-	-	-	-	-	9742	-	-	-	-	-	-
Midlothian	20933	5.6	2.4	30	71	0.27	23	0.13	2.3	5.8	3707	5.33	46	28	1.49	26	11000
Morton	17548	8.3	4.0	43	63	0.47	15	0.14	2.0	6.9	8689	12.78	49	12	1.57	39	16080
Morton Grove	8893	9.5	2.1	63	69	1.07	18	0.24	4.3	5.6	8751	27.20	50	13	3.56	37	30100
Mt. Vernon	11587	5.1	2.5	30	68	0.44	0	0.10	2.0	4.9	4458	7.70	57	9	0.72	34	14200
New Lenox	20313	8.7	3.9	48	64	0.43	13	0.28	2.2	12.9	6863	10.95	37	20	2.16	44	18000
Northlake PLD	7719	3.7	1.5	19	68	0.47	23	0.10	2.4	4.1	6138	13.11	61	12	1.52	28	21148
O'Fallon	23329	4.9	1.9	22	67	0.21	0	0.06	2.5	2.4	4407	4.52	67	16	0.72	17	12103
Orland Park	18481	6.5	4.2	50	61	0.35	11	0.20	1.5	13.1	8739	12.70	50	17	2.17	33	20400
Oswego PLD	14613	7.8	3.6	35	48	0.54	23	0.37	2.1	17.0	7228	23.12	27	14	3.17	60	19600
Ottawa	17212	7.6	2.2	39	69	0.44	13	0.12	3.3	3.5	4821	10.30	45	17	1.73	38	25000
Palos Heights	13019	5.7	2.1	22	58	0.44	0	0.18	2.7	6.5	6453	10.44	49	27	2.83	24	16500
Peru	12222	5.7	1.2	20	66	0.47	20	0.27	4.6	5.7	5835	8.89	59	25	2.23	16	18190
Plainfield	12722	2.3	10.0	19	59	0.18	50	0.22	0.2	100.0	6361	5.78	37	31	1.81	31	13500
Pontiac	13429	4.7	1.9	17	68	0.35	25	0.08	2.4	3.3	3788	6.69	63	11	0.74	26	14000

TABLE 8 (CONT.)

RATIOS AND PERCENTAGES DERIVED FROM STATISTICS OF PUBLIC LIBRARIES
SERVING POPULATIONS FROM 10,000 TO 25,000 (N = 112)

	1	2	3	4	5	6	7	8	9	10	11	12	13	14	15	16	17
	TRAN PER FTE	TRAN PER CAP	TRAN PER ITEM HELD	TRAN PER HOUR OPEN	% ADULT TRAN	FTE PER POP	MLS % OF TOTAL STAFF	VOLS ADDED PER CAP	VOLS HELD PER CAP	% VOLS ADDED	ASSD VAL PER CAP	OPER EXP PER CAP	% WAGES	% LIB MAT	MAT EXP PER CAP	% OTHER	SAL HEAD LIBR
Rantoul	8143	3.0	2.9	20	43	0.37	25	0.10	1.0	10.2	2570	6.97	61	16	1.08	24	16000
River Forest	21490	10.9	2.8	42	45	0.51	67	0.23	3.8	6.2	6407	12.98	68	17	2.17	15	19500
River Grove PLD	8022	4.2	1.8	13	68	0.52	31	0.11	2.2	5.0	5369	10.82	55	10	1.05	36	-
Riverdale PLD	10228	6.5	3.3	32	81	0.63	16	0.33	1.9	17.1	5908	20.18	50	11	2.31	39	25000
Rochelle	14626	6.0	2.5	25	58	0.41	38	0.23	2.2	10.3	5037	9.44	50	17	1.63	33	18060
Rock Falls	17500	5.8	1.7	26	67	0.33	0	0.10	3.2	3.2	4499	5.26	79	17	0.87	5	17250
Rolling Meadows	13940	8.1	2.2	47	57	0.58	37	0.52	3.4	15.4	9788	21.03	55	23	4.77	23	25280
Roselle PLD	10602	6.2	2.8	39	59	0.59	26	0.23	2.2	10.5	6819	31.91	21	11	3.56	68	18640
Round Lake Area	13848	3.5	3.1	26	52	0.25	36	0.20	1.1	19.0	3885	6.96	50	27	1.85	23	16500
Sauk Village PLD	11677	4.8	3.3	20	62	0.41	22	0.38	1.4	27.2	2641	8.91	62	21	1.83	18	16980
Schiller Park	7350	5.1	0.8	16	76	0.69	24	0.30	5.9	5.1	9601	16.65	49	19	3.14	32	18200
South Holland	17225	6.8	2.9	55	58	0.39	18	0.13	2.2	6.0	6081	7.09	55	24	1.68	21	16200
Sterling	16903	7.7	2.5	42	64	0.46	0	0.19	3.0	6.5	4672	7.16	65	18	1.25	17	15400
Streator	8425	2.4	0.8	11	71	0.29	0	0.05	3.1	1.7	3887	5.67	78	12	0.69	10	9532
Summit-Argo	8613	2.6	0.9	9	82	0.30	0	0.21	3.0	7.0	4395	6.68	43	15	1.02	42	12000
Taylorville	17230	5.0	2.5	20	54	0.29	0	0.18	2.0	9.0	3715	6.84	50	31	2.14	19	12100
Vernon Area PLD	9799	6.3	3.2	28	65	0.65	27	0.27	1.9	14.2	14071	22.73	35	11	2.53	54	16877
Villa Park	14647	9.3	2.4	61	63	0.64	23	0.22	3.8	5.7	6643	12.70	66	18	2.31	16	22518
Warren County	25665	9.9	1.8	60	-	0.39	6	0.09	5.2	1.8	8111	4.37	64	20	0.86	16	12800
Warren-Newport PLD	14596	6.6	3.5	48	56	0.45	25	0.24	1.8	13.2	8691	16.88	42	15	2.50	43	23100
Washington	15209	6.4	3.5	47	61	0.42	18	0.11	1.7	6.2	5344	10.11	56	11	1.06	33	25563
Wauconda	10361	5.3	1.9	24	60	0.51	33	0.11	2.7	3.9	7133	12.45	59	10	1.24	31	18845
West Chicago	14970	7.4	3.1	36	54	0.50	14	0.22	2.3	9.4	7906	11.60	59	22	2.57	18	19500
Westchester	15893	4.8	1.1	45	68	0.30	19	0.12	4.1	3.0	4787	8.34	52	25	2.12	22	21967
Western Springs	18436	14.6	3.6	58	60	0.79	18	0.24	3.9	6.3	5477	15.25	58	16	2.51	25	24000
Westmont	17078	6.8	3.2	35	63	0.40	28	0.25	2.1	11.8	7724	11.79	49	20	2.41	31	19239
Winnetka PLD	10716	10.3	1.9	57	69	0.96	38	0.31	5.1	6.0	11834	29.17	51	18	5.34	31	33000
Wood Dale PLD	5330	3.9	1.2	17	58	0.72	20	0.19	3.2	5.9	8050	23.85	31	11	2.72	58	19300
Wood River	44585	7.2	2.2	30	72	0.16	0	0.06	3.3	2.0	5743	6.60	56	15	0.99	29	10110
Woodridge	11018	5.8	3.4	44	51	0.53	24	0.24	1.7	14.4	5377	12.60	54	11	1.42	35	19600
Woodstock	28672	15.0	2.9	51	70	0.52	59	0.29	4.9	6.0	6837	18.12	55	19	3.45	26	25800
Worth PLD	18566	3.4	1.3	23	71	0.19	0	0.11	2.6	4.1	3992	7.24	24	9	0.63	68	5746



TABLE 9

AVERAGES AND PERCENTILES OF RATIOS AND PERCENTAGES OF PUBLIC LIBRARIES
SERVING POPULATIONS FROM 10,000 TO 25,000 (N = 112)

	1	2	3	4	5	6	7	8	9	10	11	12	13	14	15	16	17
	TRAN PER FTE	TRAN PER CAP	TRAN PER ITEM HELD	TRAN PER HOUR OPEN	% ADULT TRAN	FTE PER K POP	MLS % OF TOTAL STAFF	VOLS ADDED PER CAP	VOLS HELD PER CAP	% VOLS ADDED	ASSD VAL PER CAP	OPER EXP PER CAP	% WAGES	% LIB MAT	MAT EXP PER CAP	% OTHER	SAL HEAD LIBR
AVERAGE	14838	6.8	2.5	36	64	0.49	21	0.21	2.9	9.0	6393	13.10	52	18	2.18	31	18598
HIGH	44585	15.0	10.0	88	83	1.20	67	0.95	6.1	100.0	18085	31.91	79	32	5.74	71	33000
75TH PERCENTILE	17548	8.3	3.1	45	71	0.57	28	0.26	3.4	10.8	8107	17.76	59	22	2.69	37	22100
50TH PERCENTILE	14164	6.3	2.5	36	64	0.44	21	0.21	2.6	6.9	5934	11.50	53	17	2.14	27	18630
25TH PERCENTILE	11018	4.9	1.8	25	58	0.36	14	0.13	2.1	5.0	4292	7.19	46	13	1.25	21	15129
LOW	3691	2.1	0.7	9	43	0.16	0	0.04	0.2	1.7	2375	4.23	21	8	0.63	5	5746

TABLE 10

AVERAGES AND PERCENTILES OF STATISTICS OF PUBLIC LIBRARIES
SERVING POPULATIONS FROM 25,000 TO 50,000 (N = 52)

	1	2	3	4	5	6	7	8	9	10	11	12	13	14	15	16
	POP	NON RES FEE	HRS PER WK	TOTAL TRANS	TOT FTE	VOLS ADDED	VOLS HELD	PERS REC	ASSD VAL IN 000'S	TAX RATE	LOC GOV REC	TOT REC	WAGES AND SALS	LIB MAT EXP	OTHER OPER EXP	TOT EXP
AVERAGE	35412	32.47	65	274384	19.6	7061	94469	296	217253	0.211	462131	611080	279291	81112	154134	514536
HIGH	49304	100.00	73	588006	39.4	17945	158414	562	481641	0.484	1075517	1895143	549221	220305	686635	1393213
75TH PERCENTILE	42554	40.00	68	383280	28.0	9552	120856	379	297471	0.230	620979	818977	414300	118570	174126	700388
50TH PERCENTILE	35305	25.00	66	261491	17.1	6409	100036	297	175744	0.185	399725	583686	242044	64921	114225	483843
25TH PERCENTILE	29614	20.00	63	180752	12.6	4644	66643	200	134826	0.155	254772	334360	155689	52436	79233	307246
LOW	25203	4.00	32	56104	4.9	2047	22014	72	70652	0.046	102188	156007	63047	17830	23116	115103

TABLE 11

RATIOS AND PERCENTAGES DERIVED FROM STATISTICS OF PUBLIC LIBRARIES
SERVING POPULATIONS FROM 25,000 TO 50,000 (N = 52)

	1	2	3	4	5	6	7	8	9	10	11	12	13	14	15	16	17
	TRAN PER FTE	TRAN PER CAP	TRAN PER ITEM HELD	TRAN PER HOUR OPEN	% ADULT TRAN	FTE PER K POP	MLS % OF TOTAL STAFF	VOLS ADDED PER CAP	VOLS HELD PER CAP	% VOLS ADDED	ASSD VAL PER CAP	OPER EXP PER CAP	% WAGES	% LIB MAT	MAT EXP PER CAP	% OTHER	SAL HEAD LIBR
Acorn PLD	12762	3.5	3.2	59	59	0.27	30	0.07	1.0	7.0	4169	7.57	48	9	0.69	43	20000
Addison	11108	5.6	2.7	47	68	0.51	17	0.19	2.0	9.8	7932	14.31	55	19	2.78	26	23000
Barrington PLD	7805	8.3	2.6	62	63	1.06	23	0.24	3.1	7.9	15177	29.04	48	11	3.28	41	28000
Belleville	9634	4.4	1.6	58	69	0.46	9	0.07	2.7	2.4	4600	8.08	72	7	0.55	21	18993
Berwyn	25311	4.1	1.8	59	68	0.16	0	0.05	2.2	2.3	3612	3.09	56	19	0.59	25	17000
Bloomington	16031	8.3	3.2	104	65	0.52	8	0.16	2.5	6.7	7444	14.73	64	15	2.22	21	23348
Calumet City	16728	3.7	2.6	62	72	0.22	20	0.11	1.4	8.1	4849	4.32	63	21	0.90	16	21378
Carbondale	19025	6.2	2.9	50	63	0.33	22	0.19	2.0	9.1	2971	8.77	53	23	1.99	24	19360
Chicago Heights	10385	4.8	2.2	47	60	0.46	14	0.17	2.1	8.0	4568	8.52	59	21	1.75	20	20540
Cook Memorial PLD	14820	10.1	4.1	122	56	0.68	29	0.37	2.3	15.8	10973	18.93	59	20	3.86	21	31800
Danville	11766	6.7	2.3	77	67	0.57	17	0.14	2.8	5.1	4238	9.96	67	15	1.52	18	23763
Des Plaines Valley	24400	7.8	1.9	81	63	0.32	8	0.13	3.9	3.4	5715	10.41	59	16	1.63	26	17600
DeKalb	17055	7.3	2.4	68	66	0.43	29	0.19	2.9	6.8	4073	9.63	59	18	1.75	23	20958
Downers Grove	14677	12.3	4.3	140	-	0.84	31	0.26	2.8	9.4	8386	21.92	54	12	2.54	35	27100
Dundee	21682	9.0	4.0	93	59	0.42	28	0.18	2.1	8.3	6163	13.86	62	13	1.79	25	24480
Elk Grove Village	10533	9.7	2.7	80	63	0.93	22	0.42	3.4	12.1	16662	34.65	53	14	4.95	33	24200
Elmhurst	10538	9.4	2.9	111	63	0.89	24	0.26	3.1	8.3	7964	18.25	63	19	3.41	18	30900
Fountaindale PLD	11895	8.7	3.4	113	56	0.74	27	0.32	2.5	12.9	6166	28.88	39	12	3.51	49	27900
Freeport	21120	11.2	2.6	83	60	0.53	25	0.32	4.0	8.0	3847	9.72	61	21	2.03	18	24552
Galesburg	24524	8.9	2.6	95	67	0.36	18	0.20	3.3	6.2	4816	10.33	43	33	3.44	24	28000
Glenside PLD	8494	3.1	2.3	30	51	0.37	41	0.10	1.3	7.5	5237	21.93	22	5	1.05	73	17920
Glenview	16136	11.7	2.8	101	61	0.72	29	0.30	4.0	7.5	8663	18.00	57	17	3.14	26	39600
Grande Prairie PLD	16750	5.2	4.7	49	61	0.31	32	0.10	1.1	9.7	3609	17.56	27	8	1.43	65	19200
Granite City	12262	7.1	1.7	79	51	0.58	19	0.19	4.1	4.8	4295	13.44	62	17	2.31	21	21800
Green Hills PLD	13300	4.1	2.0	42	65	0.31	0	0.20	2.0	10.2	4956	8.87	51	17	1.47	32	18000
Harvey	6017	2.1	1.3	24	82	0.35	28	0.10	1.6	6.5	3280	8.58	54	16	1.37	30	21000
Hayner PLD	12293	5.5	2.5	53	74	0.45	7	0.11	2.1	5.2	3410	9.70	58	16	1.59	26	20000
Highland Park	19552	14.3	2.7	122	32	0.73	31	0.40	4.9	8.2	12762	24.42	55	29	7.20	15	35000
Indian Trails PLD	14130	7.8	3.2	102	51	0.55	25	0.26	2.3	11.5	6061	19.45	48	14	2.72	38	29000
Kankakee	13083	5.8	2.2	52	72	0.44	11	0.11	2.5	4.6	4043	7.67	54	25	1.95	21	20475
Lansing	19506	6.5	2.7	63	67	0.33	0	0.16	2.3	6.9	4775	8.55	46	23	1.96	31	21725
Lombard	12978	11.0	3.0	115	61	0.85	23	0.30	3.4	8.9	7597	16.32	59	20	3.23	21	27830
Maywood	6108	2.9	1.2	24	52	0.48	16	0.18	2.4	7.4	2523	8.94	60	18	1.57	23	21407
Moline	11481	7.5	2.5	99	69	0.66	16	0.16	3.0	5.4	6198	15.06	70	12	1.79	18	27250
Naperville	12718	9.6	3.8	110	62	0.76	12	0.21	2.5	8.6	10449	14.96	61	19	2.91	20	26041
Normal	36743	11.1	5.2	112	75	0.30	19	0.13	2.0	6.5	4197	9.48	63	19	1.76	18	28890
North Chicago	11509	1.4	2.5	18	62	0.13	36	0.05	0.6	9.6	1935	2.97	55	25	0.75	20	16470
North Suburban DL	18633	8.2	2.9	87	62	0.44	18	0.15	2.7	5.7	4580	8.88	53	19	1.66	28	18700
Northbrook	11525	13.3	2.7	121	63	1.15	23	0.58	4.6	12.6	14434	34.06	52	15	5.23	32	31350
Park Forest	12130	9.8	2.4	75	68	0.80	22	0.15	3.9	3.9	2728	17.29	66	9	1.58	25	26427

TABLE 11 (CONT.)

RATIOS AND PERCENTAGES DERIVED FROM STATISTICS OF PUBLIC LIBRARIES
SERVING POPULATIONS FROM 25,000 TO 50,000 (N = 52)

	1	2	3	4	5	6	7	8	9	10	11	12	13	14	15	16	17
	TRAN	TRAN	TRAN	TRAN	%	FTE	MLS	VOLS	VOLS	%	ASSD	OPER	%	%	MAT	%	SAL
	PER	PER	PER	PER	ADULT	PER	% OF	ADDED	HELD	VOLS	VAL	EXP	WAGES	LIB	EXP	OTHER	HEAD
	FTE	CAP	ITEM	HOUR	TRAN	K	TOTAL	PER	PER	ADDED	PER	PER	CAP	MAT	PER		LIBR
			HELD	OPEN		POP	STAFF	CAP	CAP		CAP	CAP			CAP		
Park Ridge	11105	9.5	2.6	105	66	0.86	28	0.25	3.5	7.1	5904	19.14	62	19	3.68	19	29425
Pekin	14592	7.3	3.2	73	65	0.50	25	0.15	2.2	7.1	5174	13.68	56	14	1.97	30	31306
Poplar Creek PLD	8537	4.4	4.0	59	57	0.52	19	0.12	1.0	11.7	4009	15.36	26	7	1.07	67	22700
Prairie Trails PLD	12801	2.6	2.1	28	59	0.20	24	0.07	1.2	5.9	3536	5.97	45	10	0.60	45	17113
Quincy	16826	11.1	3.7	124	69	0.66	25	0.15	2.8	5.3	3657	15.01	57	14	2.10	29	27841
Rock Island	13187	7.9	2.3	108	60	0.60	27	0.21	3.4	6.2	5350	13.18	65	15	1.95	20	24500
St. Charles PLD	13250	8.3	2.4	69	64	0.63	16	0.25	3.2	8.0	8992	15.14	56	23	3.45	21	21127
Tinley Park	19072	8.0	3.7	65	65	0.42	0	0.19	2.1	9.1	4895	10.18	48	21	2.13	31	16940
Urbana	13938	8.7	2.6	91	59	0.62	38	0.25	3.3	7.5	3750	18.06	61	13	2.35	26	32427
Wheaton	18608	13.7	3.6	157	65	0.73	25	0.22	3.6	6.1	7445	17.79	61	16	2.88	23	30810
Wilmette PLD	14802	15.8	2.7	121	66	1.07	20	0.35	5.6	6.3	9037	28.70	57	15	4.20	28	40000
Zion-Benton PLD	11005	5.8	2.4	54	44	0.52	24	0.19	2.3	8.4	9522	15.50	48	11	1.67	41	28000

TABLE 12

AVERAGES AND PERCENTILES OF RATIOS AND PERCENTAGES OF PUBLIC LIBRARIES
SERVING POPULATIONS FROM 25,000 TO 50,000 (N = 52)

	1	2	3	4	5	6	7	8	9	10	11	12	13	14	15	16	17
	TRAN	TRAN	TRAN	TRAN	%	FTE	MLS	VOLS	VOLS	%	ASSD	OPER	%	%	MAT	%	SAL
	PER	PER	PER	PER	ADULT	PER	% OF	ADDED	HELD	VOLS	VAL	EXP	WAGES	LIB	EXP	OTHER	HEAD
	FTE	CAP	ITEM	HOUR	TRAN	K	TOTAL	PER	PER	ADDED	PER	PER	CAP	MAT	PER		LIBR
			HELD	OPEN		POP	STAFF	CAP	CAP		CAP	CAP			CAP		
AVERAGE	14709	7.7	2.8	80	62	0.55	21	0.20	2.7	7.6	6179	14.59	55	17	2.31	29	24676
HIGH	36743	15.8	5.2	157	82	1.15	41	0.58	5.6	15.8	16662	34.65	72	33	7.20	73	40000
75TH PERCENTILE	17055	9.7	3.2	108	67	0.73	28	0.25	3.4	9.1	7932	18.06	61	20	3.14	32	28000
50TH PERCENTILE	13250	7.9	2.7	79	63	0.52	23	0.19	2.5	7.5	4956	14.31	57	16	1.97	25	24200
25TH PERCENTILE	11509	5.5	2.4	58	59	0.37	16	0.13	2.1	6.2	4043	8.94	52	13	1.58	21	20475
LOW	6017	1.4	1.2	18	32	0.13	0	0.05	0.6	2.3	1935	2.97	22	5	0.55	15	16470

TABLE 13

AVERAGES AND PERCENTILES OF STATISTICS OF PUBLIC LIBRARIES
SERVING POPULATIONS FROM 50,000 TO 75,000 (N = 14)

	1	2	3	4	5	6	7	8	9	10	11	12	13	14	15	16
	POP	NON RES FEE	HRS PER WK	TOTAL TRANS	TOT FTE	VOLS ADDED	VOLS HELD	PERS REC	ASSD VAL IN 000'S	TAX RATE	LOC GOV REC	TOT REC	WAGES AND SALS	LIB MAT EXP	OTHER OPER EXP	TOT EXP
AVERAGE	60849	44.31	71	514257	37.0	13069	191022	571	370199	0.238	962489	1166435	595236	155533	300296	1051065
HIGH	74730	75.00	78	1024898	60.8	31000	329334	1073	609673	0.405	1866160	2161398	1102995	363101	708429	1934045
75TH PERCENTILE	66116	50.00	73	610357	49.8	16268	253244	647	474286	0.319	1083539	1331450	695378	196488	424379	1305377
50TH PERCENTILE	60590	50.00	72	528297	34.3	14665	169121	537	376634	0.237	933704	1117479	620651	153214	230906	1026731
25TH PERCENTILE	54887	40.00	68	382845	25.8	7925	135031	460	293012	0.182	809266	1025303	443734	97318	187075	840400
LOW	52139	6.00	65	73701	14.9	2650	91309	245	58258	0.079	75959	326354	169451	17312	55539	326354

TABLE 14

RATIOS AND PERCENTAGES DERIVED FROM STATISTICS OF PUBLIC LIBRARIES
SERVING POPULATIONS FROM 50,000 TO 75,000 (N = 14)

	1	2	3	4	5	6	7	8	9	10	11	12	13	14	15	16	17
	TRAN PER FTE	TRAN PER CAP	TRAN PER ITEM HELD	TRAN PER HOUR OPEN	% ADULT TRAN	FTE PER K POP	MLS % OF TOTAL STAFF	VOLS ADDED PER CAP	VOLS HELD PER CAP	% VOLS ADDED	ASSD VAL PER CAP	OPER EXP PER CAP	% WAGES	% LIB MAT	MAT EXP PER CAP	% OTHER	SAL HEAD LIBR
Arlington Heights	17083	15.5	2.9	253	64	0.91	23	0.47	5.0	9.4	7415	29.25	57	19	5.49	24	40176
Champaign	15304	16.0	4.9	245	77	1.05	33	0.32	2.9	11.0	5040	18.33	65	19	3.47	16	34343
Cicero	9409	2.5	1.7	45	67	0.27	16	0.11	1.5	7.1	4411	6.05	64	21	1.28	15	13000
Des Plaines	16980	9.9	3.7	141	71	0.58	24	0.28	2.5	10.9	9255	19.17	65	14	2.76	21	33000
East St. Louis	4955	1.3	0.6	22	45	0.27	12	0.05	2.3	2.1	1055	5.91	52	5	0.31	43	19281
Evanston	14981	10.4	2.4	203	73	0.70	30	0.22	4.3	5.1	6435	21.22	60	13	2.67	27	44000
Gail Borden PLD	13000	5.7	2.1	121	62	0.44	12	0.11	2.6	4.0	6042	13.52	48	13	1.81	39	36000
Mt. Prospect	17090	8.4	3.1	110	65	0.49	24	0.19	2.6	7.3	6581	12.97	58	14	1.85	27	27000
Niles PLD	9628	5.0	1.8	73	57	0.52	37	0.23	2.7	8.7	8571	16.12	55	17	2.76	27	25500
Oak Lawn	12213	8.2	4.2	140	79	0.67	35	0.10	1.8	5.5	5011	17.72	58	8	1.45	34	35000
Oak Park	12252	11.1	2.9	163	72	0.91	23	0.19	3.7	5.1	3812	18.69	64	15	2.88	20	34649
Palatine PLD	15724	8.8	3.7	150	38	0.56	28	0.26	2.2	11.6	5853	21.39	34	12	2.51	54	-
Skokie	11484	9.3	1.6	149	77	0.81	35	0.27	5.5	5.0	10114	26.49	59	15	3.95	27	42510
Waukegan	16154	5.7	1.5	110	57	0.35	34	0.22	3.7	5.8	5567	13.20	58	18	2.35	24	30800

49

50



TABLE 15

AVERAGES AND PERCENTILES OF RATIOS AND PERCENTAGES OF PUBLIC LIBRARIES
SERVING POPULATIONS FROM 50,000 TO 75,000 (N = 14)

	1	2	3	4	5	6	7	8	9	10	11	12	13	14	15	16	17
	TRAN	TRAN	TRAN	TRAN	%	FTE	MLS	VOLS	VOLS	%	ASSD	OPER	%	%	MAT	%	SAL
	PER	PER	PER	PER	ADULT	PER	% OF	ADDED	HELD	VOLS	VAL	EXP	WAGES	LIB	EXP	OTHER	HEAD
	FTE	CAP	ITEM	HOUR	TRAN	K	TOTAL	PER	PER	ADDED	PER	PER	PER	MAT	PER		LIBR
			HELD	OPEN		POP	STAFF	CAP	CAP		CAP	CAP			CAP		
AVERAGE	13304	8.4	2.6	138	64	0.61	26	0.21	3.1	7.0	6083	17.15	57	15	2.54	28	31943
HIGH	17090	16.0	4.9	253	79	1.05	37	0.47	5.5	11.6	10114	29.25	65	21	5.49	54	44000
75TH PERCENTILE	16154	10.4	3.7	163	73	0.81	34	0.27	3.7	9.4	7415	21.22	64	18	2.88	34	36000
50TH PERCENTILE	14981	8.8	2.9	141	67	0.58	28	0.22	2.7	7.1	6042	18.33	58	15	2.67	27	34343
25TH PERCENTILE	11484	5.7	1.7	110	57	0.44	23	0.11	2.3	5.1	5011	13.20	55	13	1.81	21	27000
LOW	4955	1.3	0.6	22	38	0.27	12	0.05	1.5	2.1	1055	5.91	34	5	0.31	15	13000

TABLE 16

AVERAGES AND PERCENTILES OF STATISTICS OF PUBLIC LIBRARIES
SERVING POPULATIONS FROM 75,000 TO 250,000 (N = 7)

	1	2	3	4	5	6	7	8	9	10	11	12	13	14	15	16
	POP	NON	HRS	TOTAL	TOT	VOLS	VOLS	PERS	ASSD	TAX	LOC	TOT	WAGES	LIB	OTHER	TOT
		RES	PER	TRANS	FTE	ADDED	HELD	REC	VAL	RATE	GOV	REC	AND	MAT	OPER	EXP
		FEE	WK						IN		REC		SALS	EXP	EXP	
									000'S							
AVERAGE	103025	31.29	68	688073	54.6	16101	264030	625	575738	0.149	1134581	1384666	779711	179690	305010	1264412
HIGH	139712	40.00	76	842912	84.3	26098	462198	980	759666	0.237	1531049	1739120	1079910	310859	490867	1635162
75TH PERCENTILE	124160	40.00	69	817476	69.7	17130	326712	826	720597	0.225	1367381	1699913	980706	208095	356626	1623755
50TH PERCENTILE	100054	34.00	67	789250	52.2	15022	217006	573	609439	0.160	1280426	1588659	834548	151286	300582	1375559
25TH PERCENTILE	81293	25.00	66	616327	38.8	13162	197955	474	414416	0.054	777752	875252	532760	140907	221405	858958
LOW	77956	20.00	65	245685	25.4	10587	126160	331	355423	0.029	514311	589547	329740	115168	181902	666313

TABLE 17

RATIOS AND PERCENTAGES DERIVED FROM STATISTICS OF PUBLIC LIBRARIES
SERVING POPULATIONS FROM 75,000 TO 250,000 (N =7)

	1	2	3	4	5	6	7	8	9	10	11	12	13	14	15	16	17
	TRAN	TRAN	TRAN	TRAN	%	FTE	MLS	VOLS	VOLS	%	ASSD	OPER	%	%	MAT	%	SAL
	PER	PER	PER	PER	ADULT	PER	% OF	ADDED	HELD	VOLS	VAL	EXP	WAGES	LIB	EXP	OTHER	HEAD
	FTE	CAP	ITEM	HOURLY	TRAN	K	TOTAL	PER	PER	ADDED	PER	PER		MAT	PER		LIBR
			HELD	OPEN		POP	STAFF	CAP	CAP		CAP	CAP			CAP		
Aurora	18404	8.8	3.2	199	44	0.48	26	0.20	2.7	7.5	5028	10.57	62	17	1.78	21	29633
Decatur	14605	6.6	3.0	172	63	0.45	17	0.15	2.1	7.3	5477	13.89	64	12	1.61	25	39222
Joliet	9673	3.2	1.9	71	66	0.33	28	0.14	1.6	8.4	4559	8.55	49	17	1.48	33	28587
Peoria	9694	6.6	1.7	238	74	0.68	9	0.14	3.7	3.7	5804	13.17	57	13	1.68	30	34560
Rockford	12089	6.0	2.7	246	71	0.50	19	0.09	2.2	4.3	4691	11.62	67	12	1.34	22	34650
Schaumburg	15123	7.6	3.4	200	-	0.50	19	0.25	2.0	12.3	7310	13.24	56	23	2.99	22	35646
Springfield	11367	7.9	2.4	234	75	0.70	24	0.15	3.3	4.6	6091	13.84	71	10	1.41	19	29000

TABLE 18

AVERAGES AND PERCENTILES OF RATIOS AND PERCENTAGES OF PUBLIC LIBRARIES
SERVING POPULATIONS FROM 75,000 TO 250,000 (N =7)

	1	2	3	4	5	6	7	8	9	10	11	12	13	14	15	16	17
	TRAN	TRAN	TRAN	TRAN	%	FTE	MLS	VOLS	VOLS	%	ASSD	OPER	%	%	MAT	%	SAL
	PER	PER	PER	PER	ADULT	PER	% OF	ADDED	HELD	VOLS	VAL	EXP	WAGES	LIB	EXP	OTHER	HEAD
	FTE	CAP	ITEM	HOURLY	TRAN	K	TOTAL	PER	PER	ADDED	PER	PER		MAT	PER		LIBR
			HELD	OPEN		POP	STAFF	CAP	CAP		CAP	CAP			CAP		
AVERAGE	12994	6.7	2.6	194	66	0.52	20	0.16	2.5	6.9	5576	12.12	61	15	1.75	25	33043
HIGH	18404	8.8	3.4	246	75	0.70	28	0.25	3.7	12.3	7310	13.89	71	23	2.99	33	39222
75TH PERCENTILE	15123	7.9	3.2	238	74	0.68	26	0.20	3.3	8.4	6091	13.84	67	17	1.78	30	35646
50TH PERCENTILE	12089	6.6	2.7	200	71	0.50	19	0.15	2.2	7.3	5477	13.17	62	13	1.61	22	34560
25TH PERCENTILE	9694	6.0	1.9	172	63	0.45	17	0.14	2.0	4.3	4691	10.57	56	12	1.41	21	29000
LOW	9673	3.2	1.7	71	44	0.33	9	0.09	1.6	3.7	4559	8.55	49	10	1.34	19	28587

AVERAGE NON-RESIDENT FEE FOR SINGLE LIBRARY USE
OVER A 4-YEAR PERIOD BY POPULATION GROUPS

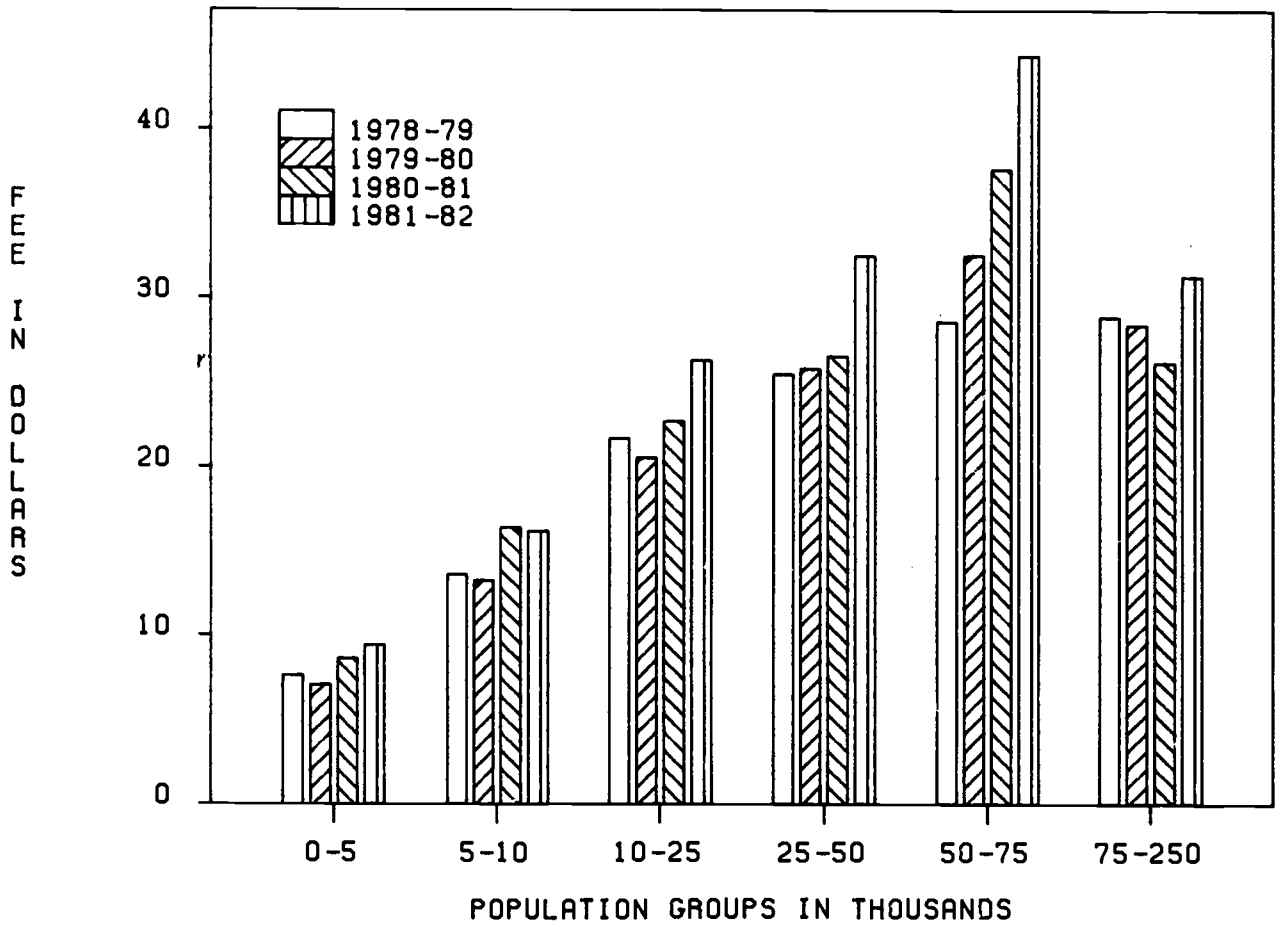

AVERAGE NUMBER OF HOURS OPEN PER WEEK
OVER A 4-YEAR PERIOD BY POPULATION GROUPS

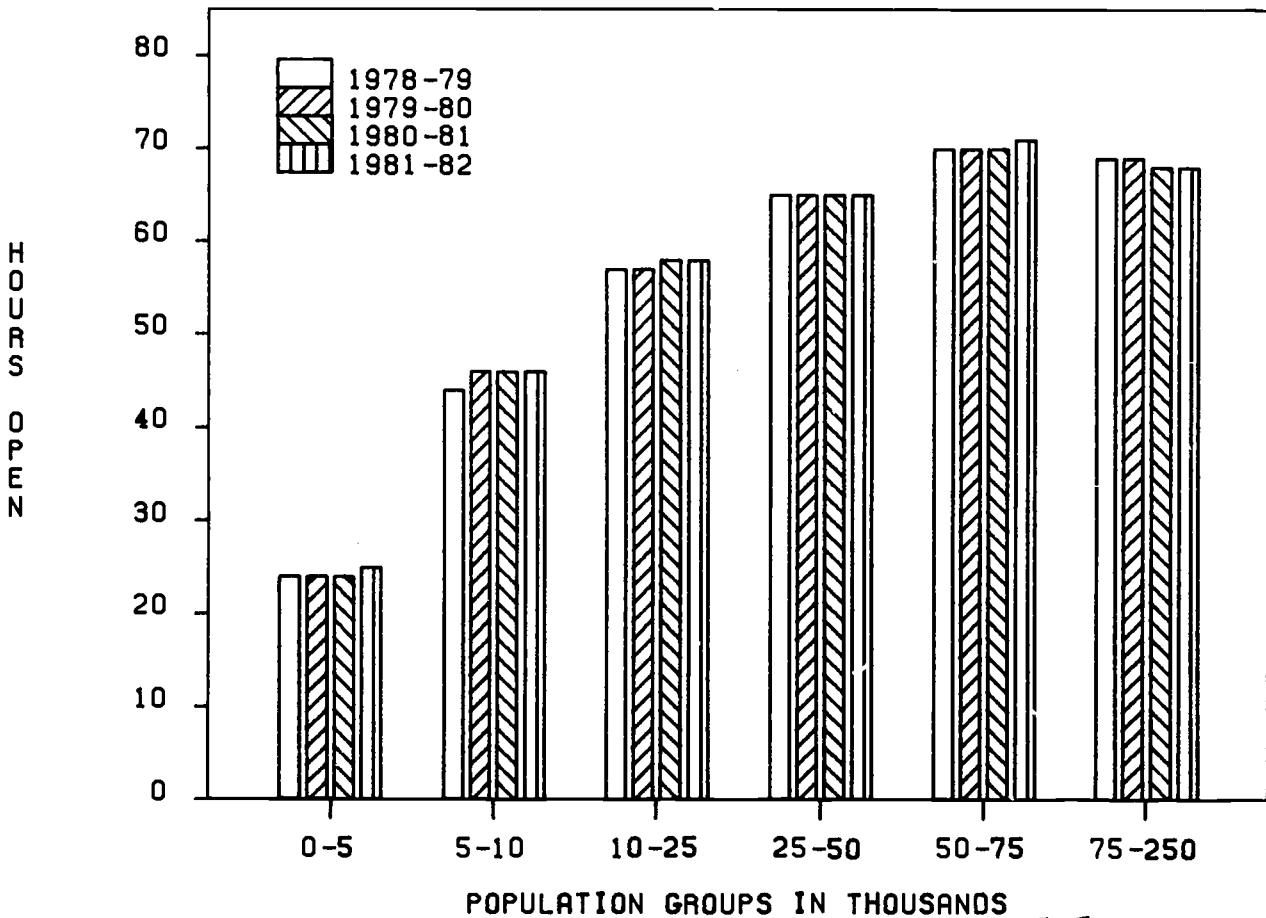

THOUSANDS

AVERAGE NUMBER OF VOLUMES ADDED
OVER A 4-YEAR PERIOD BY POPULATION GROUPS

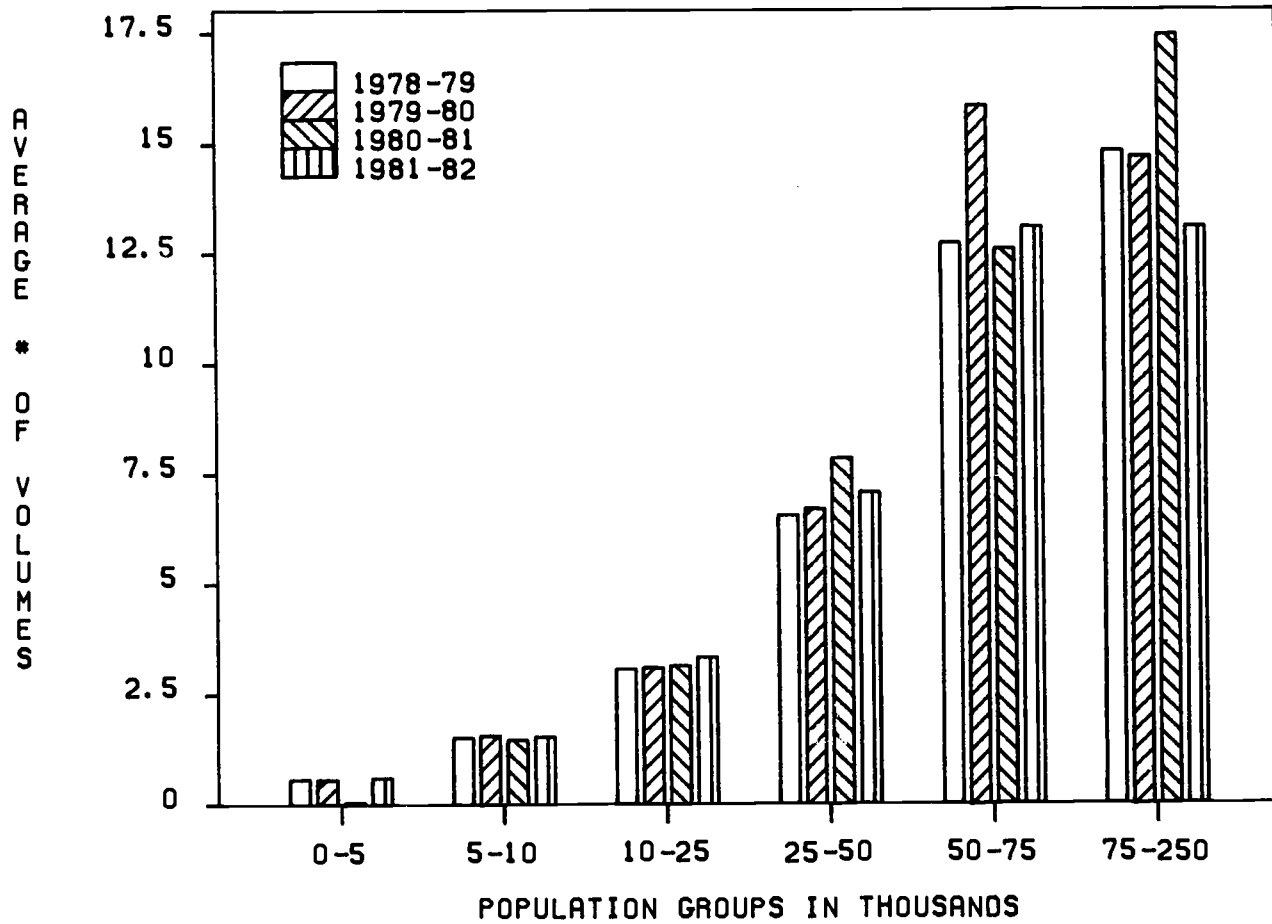

THOUSANDS

AVERAGE NUMBER OF VOLUMES HELD
OVER A 4-YEAR PERIOD BY POPULATION GROUPS

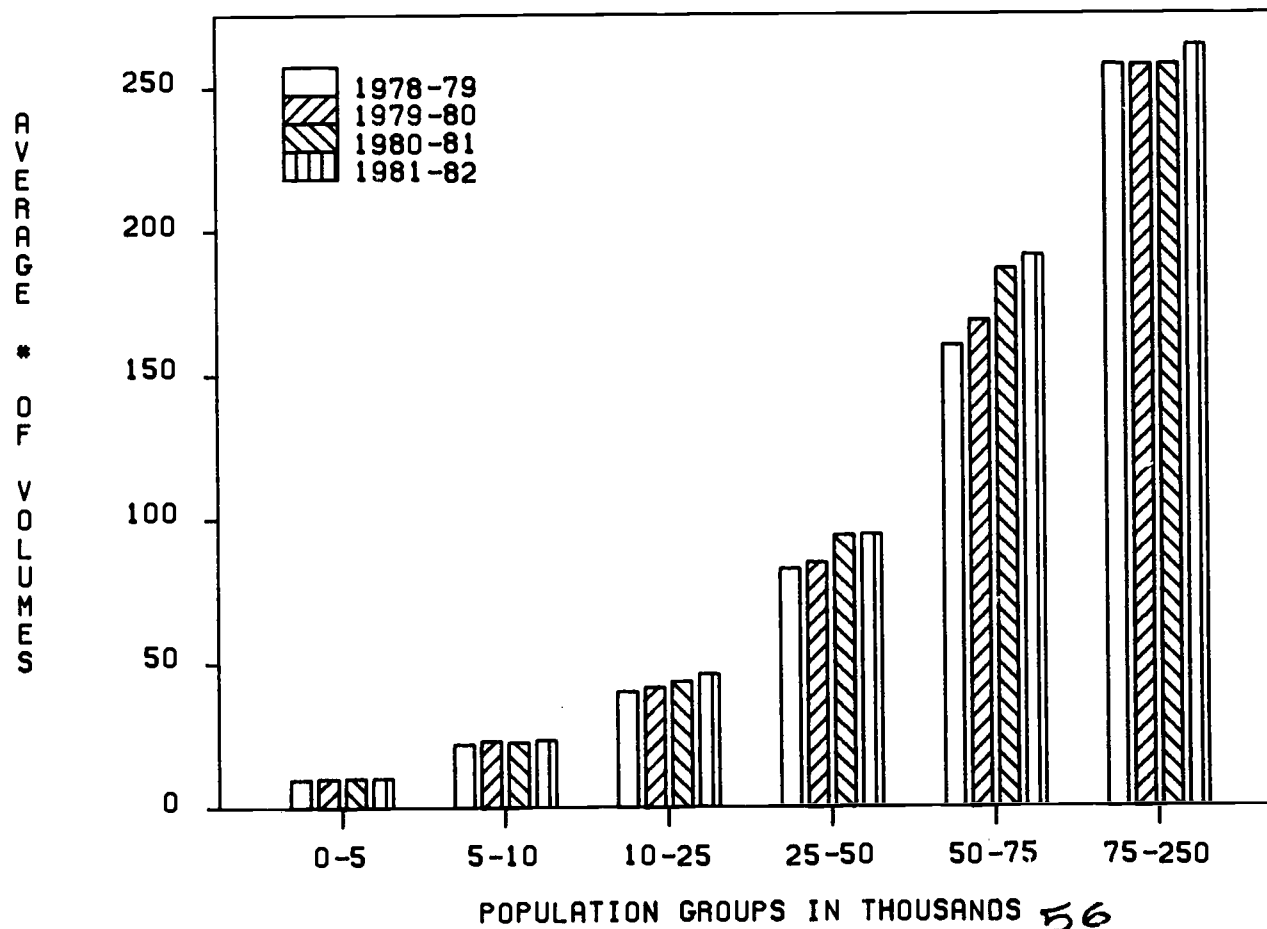

AVERAGE TAX RATE
OVER A 4-YEAR PERIOD BY POPULATION GROUPS

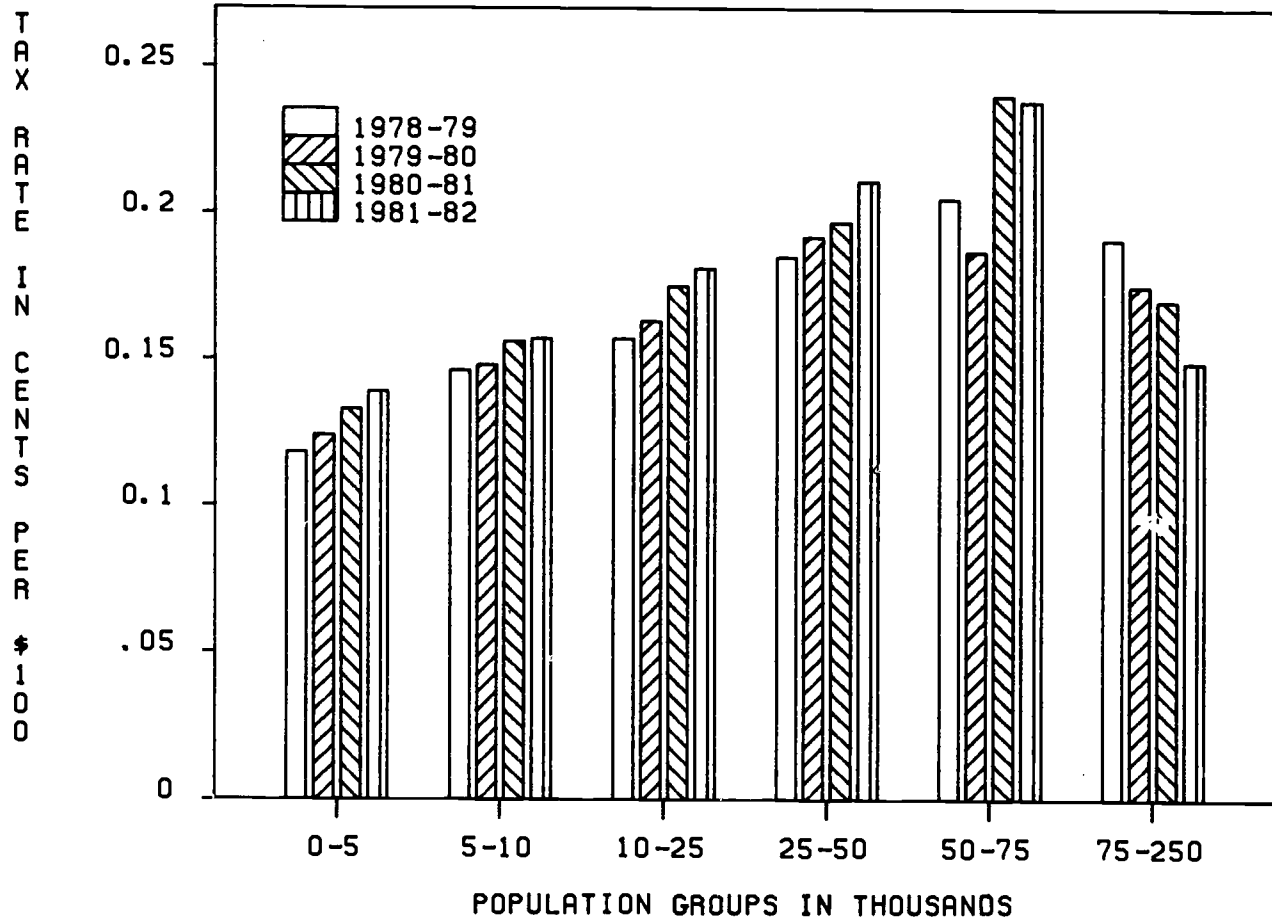

MILLIONS LOCAL GOVERNMENT AND TOTAL LIBRARY RECEIPTS
BY POPULATION GROUPS

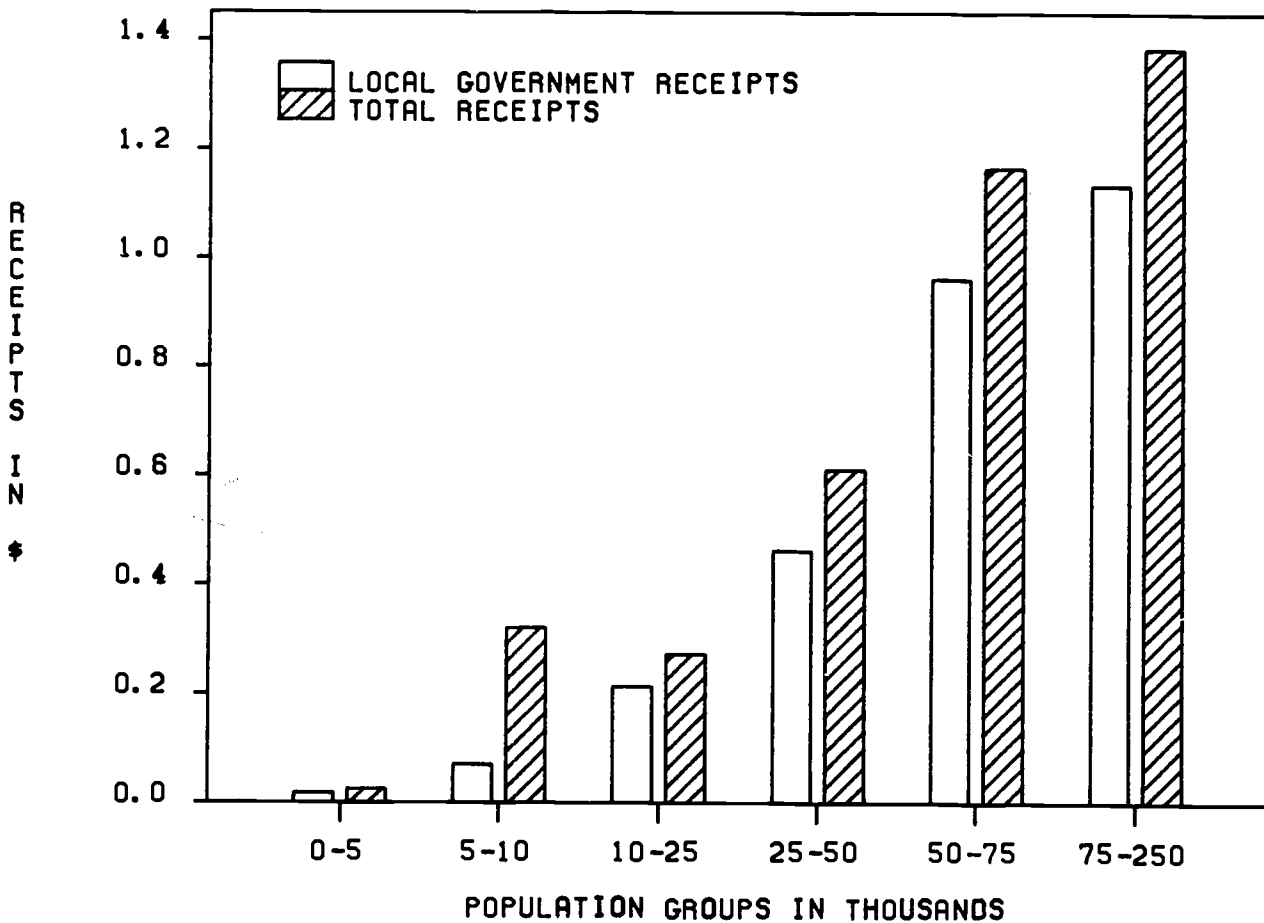

TRANSACTIONS PER CAPITA, PER ITEM HELD, AND PER HOUR OPEN
BY POPULATION GROUPS

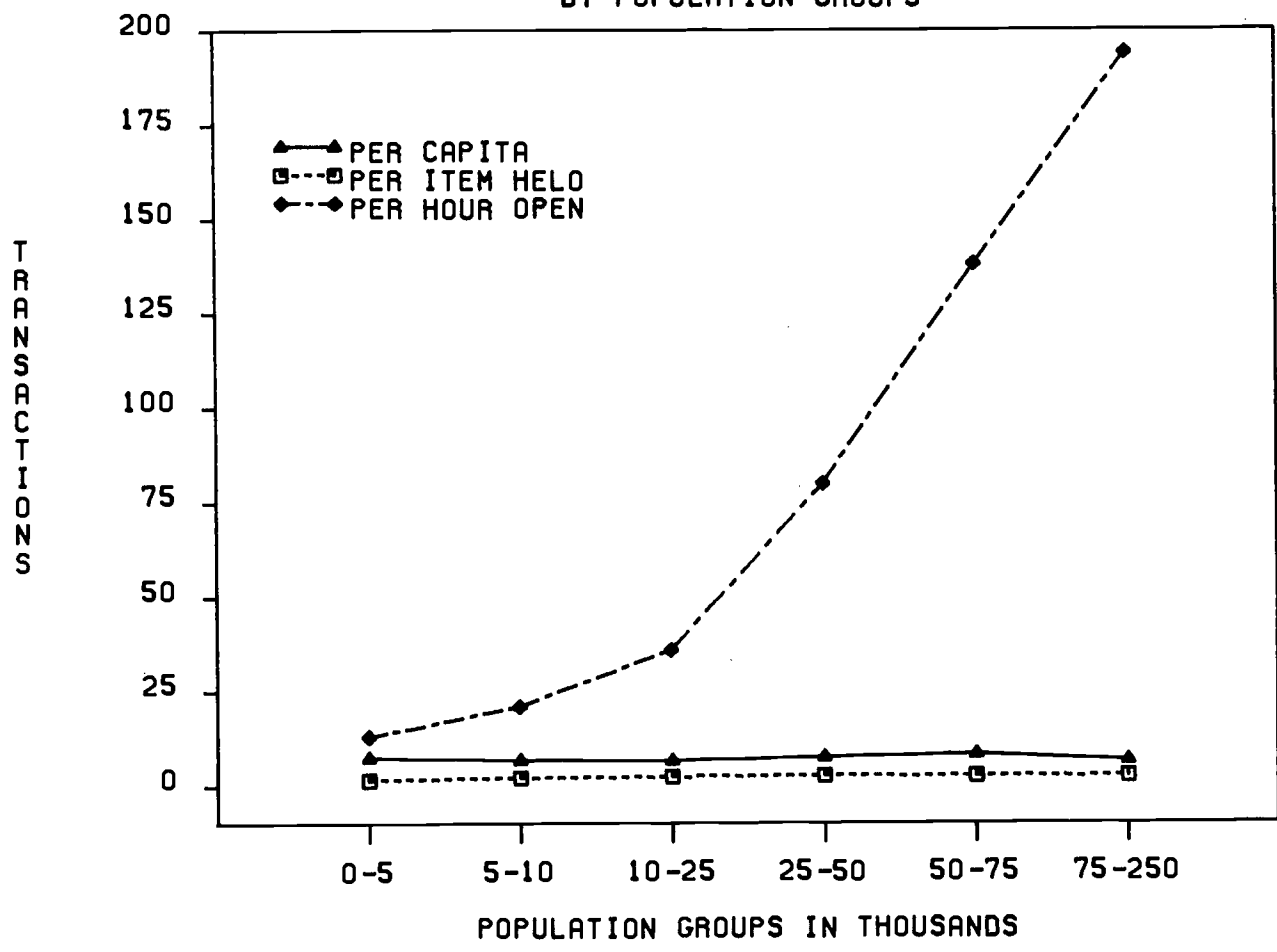

AVERAGE NUMBER OF TRANSACTIONS PER CAPITA
OVER A 4-YEAR PERIOD BY POPULATION GROUPS

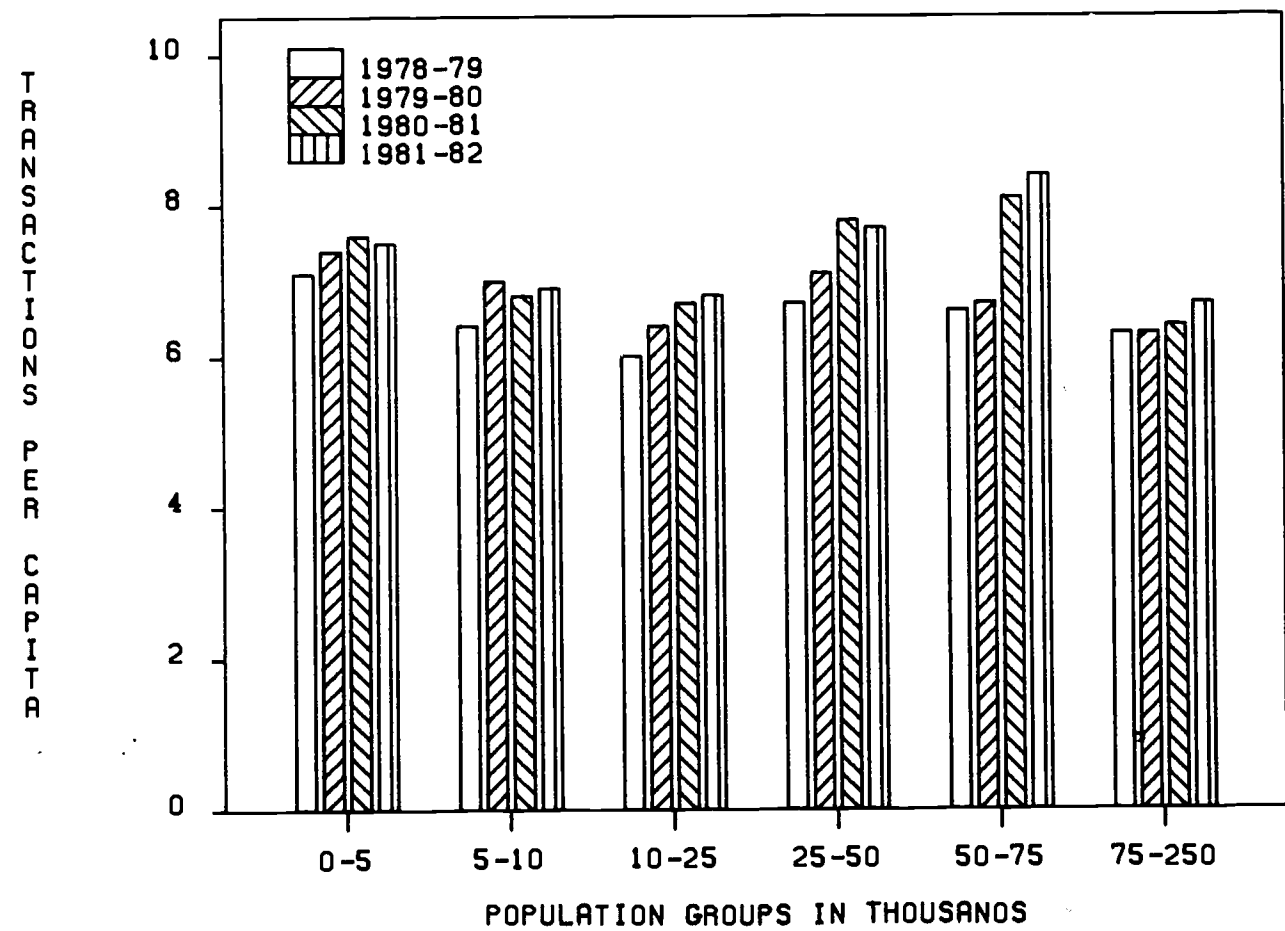

AVERAGE % OF TOTAL STAFF WITH MLS
OVER A 3-YEAR PERIOD BY POPULATION GROUPS

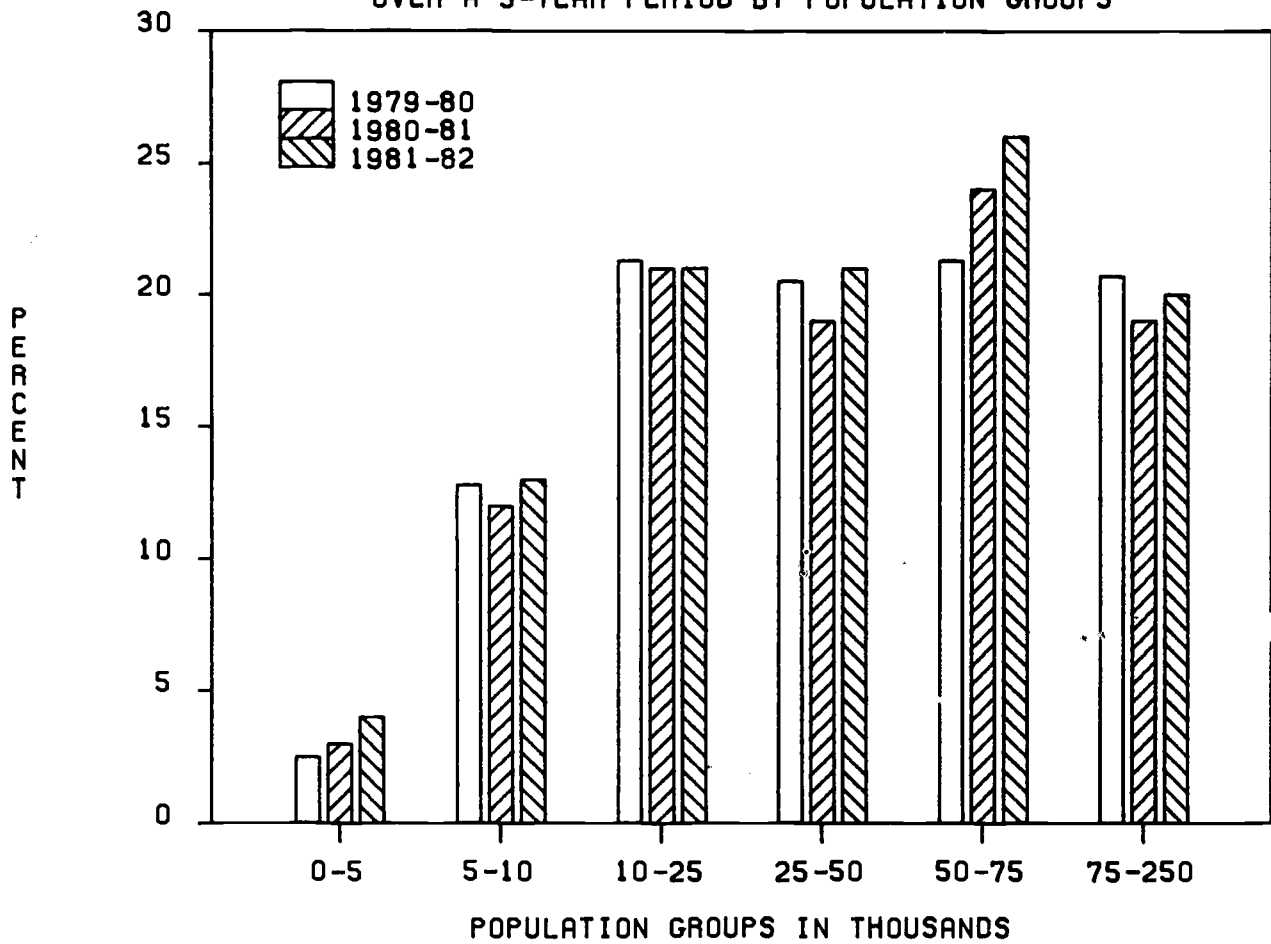

AVERAGE NUMBER OF VOLUMES ADDED PER CAPITA
OVER A 4-YEAR PERIOD BY POPULATION GROUPS

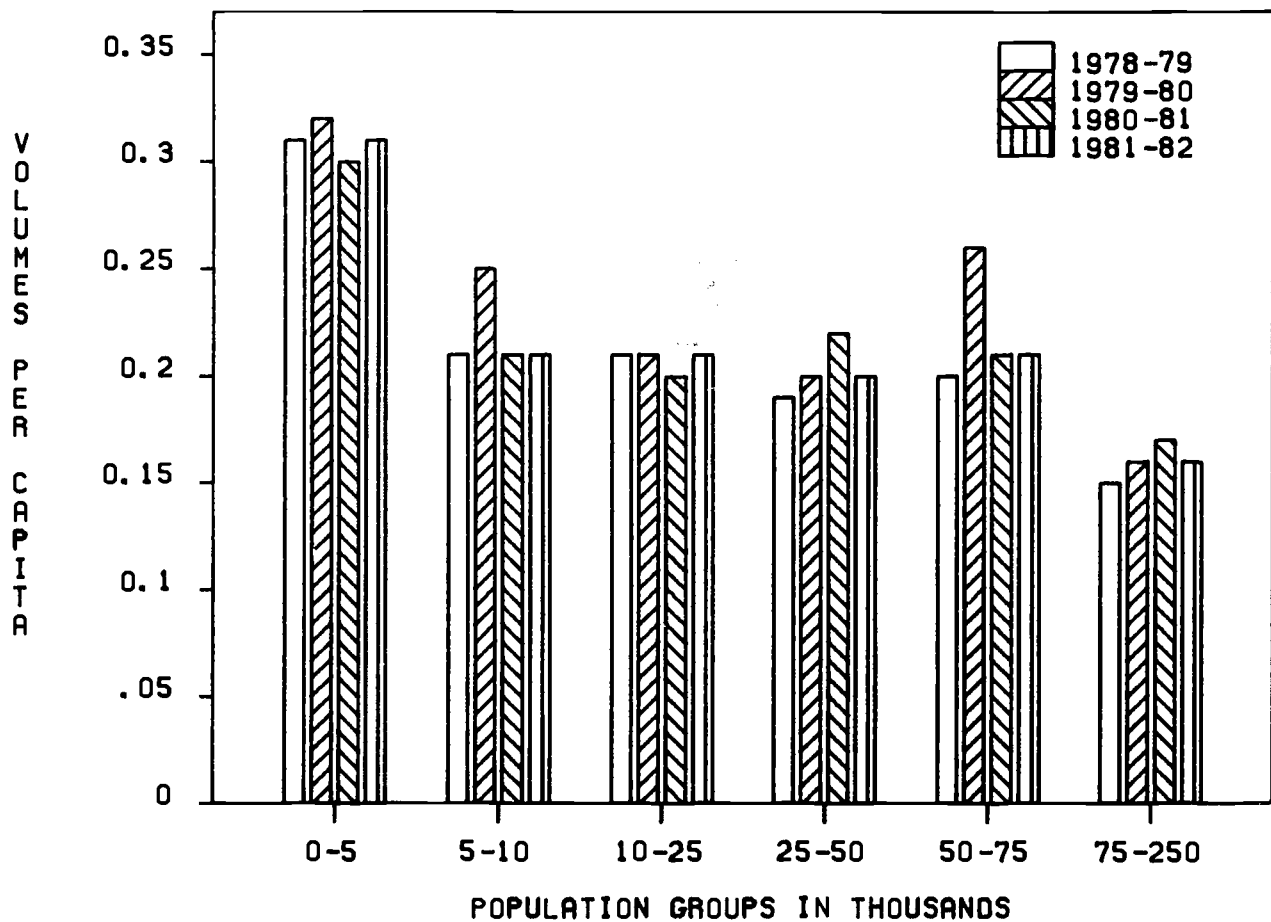

AVERAGE NUMBER OF VOLUMES HELD PER CAPITA
OVER A 4-YEAR PERIOD BY POPULATION GROUPS

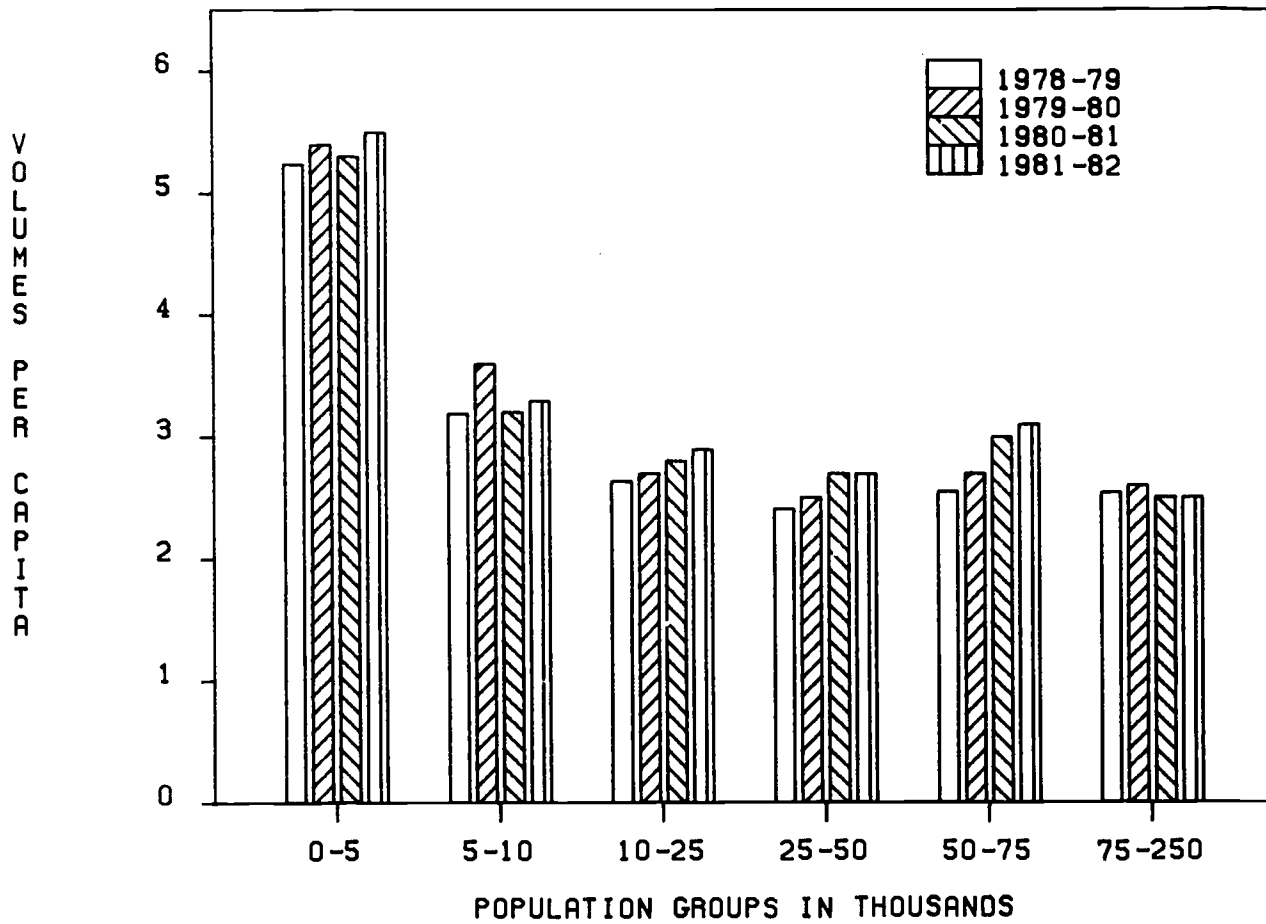

AVERAGE OPERATING EXPENDITURES PER CAPITA
OVER A 4-YEAR PERIOD BY POPULATION GROUPS

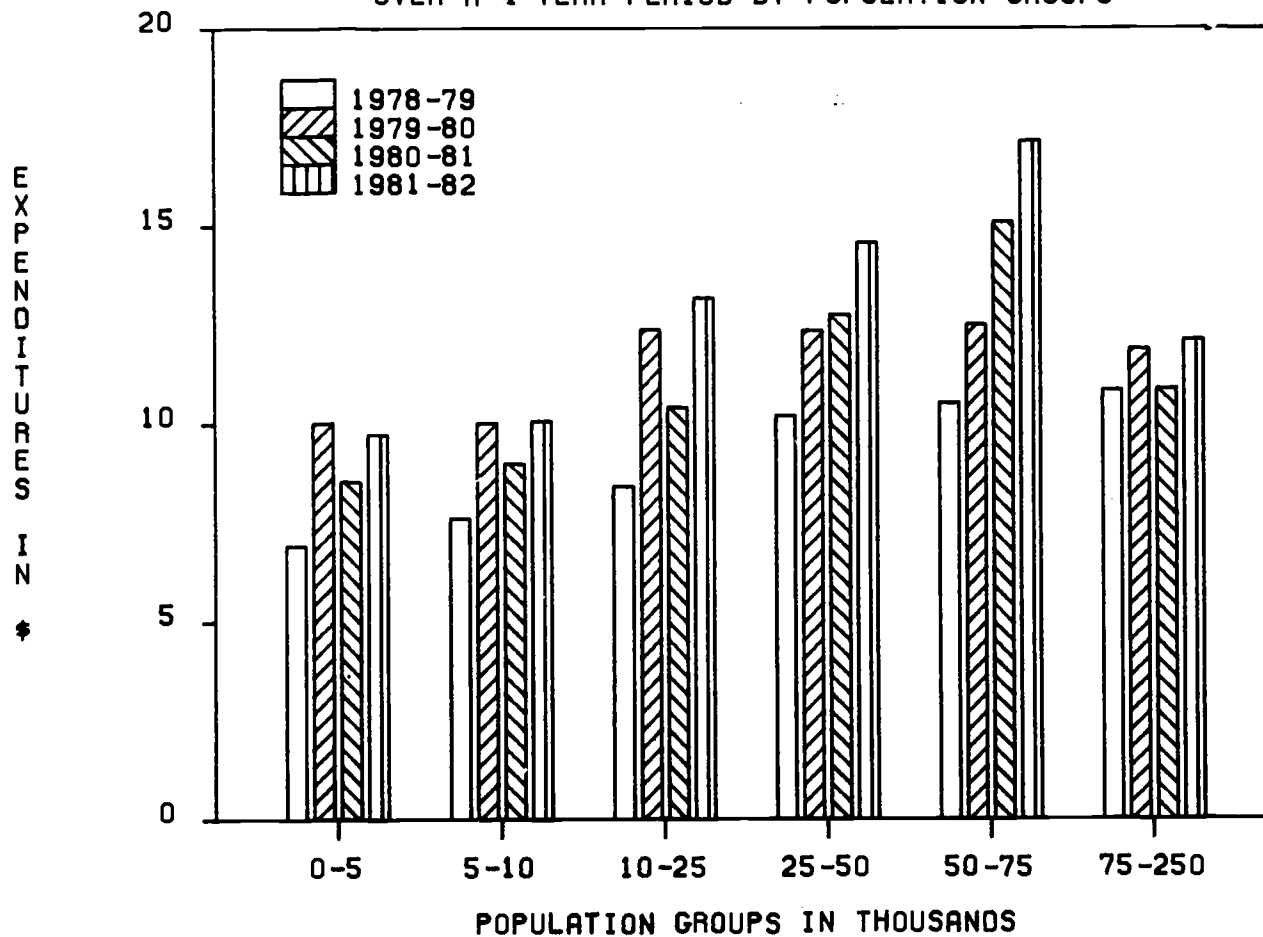

AVERAGE PERCENT EXPENDITURES FOR LIBRARY MATERIALS
OVER A 4-YEAR PERIOD BY POPULATION GROUPS

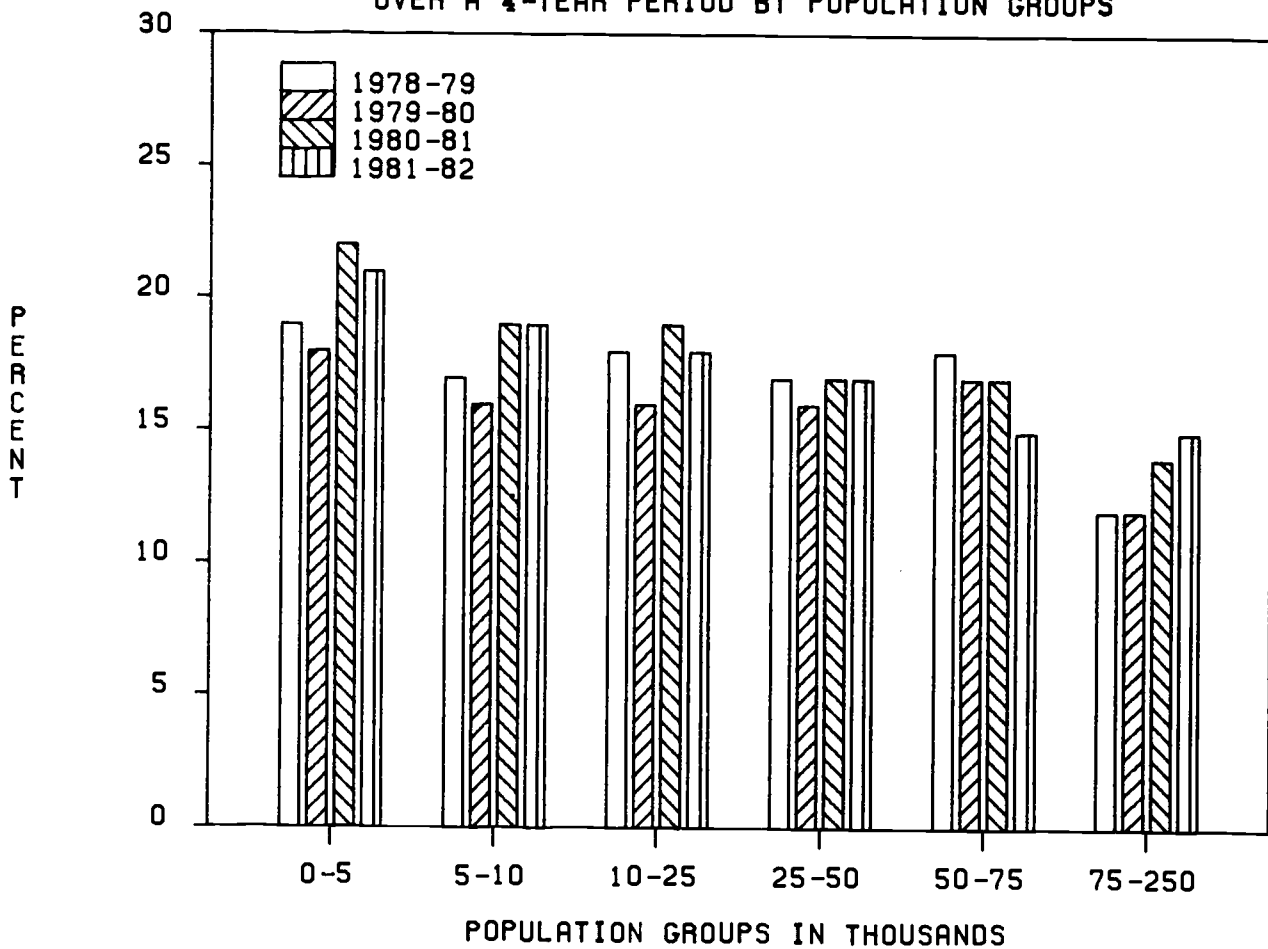

THOUSANDS

AVERAGE SALARY OF HEAD LIBRARIAN
OVER A 4-YEAR PERIOD BY POPULATION GROUPS

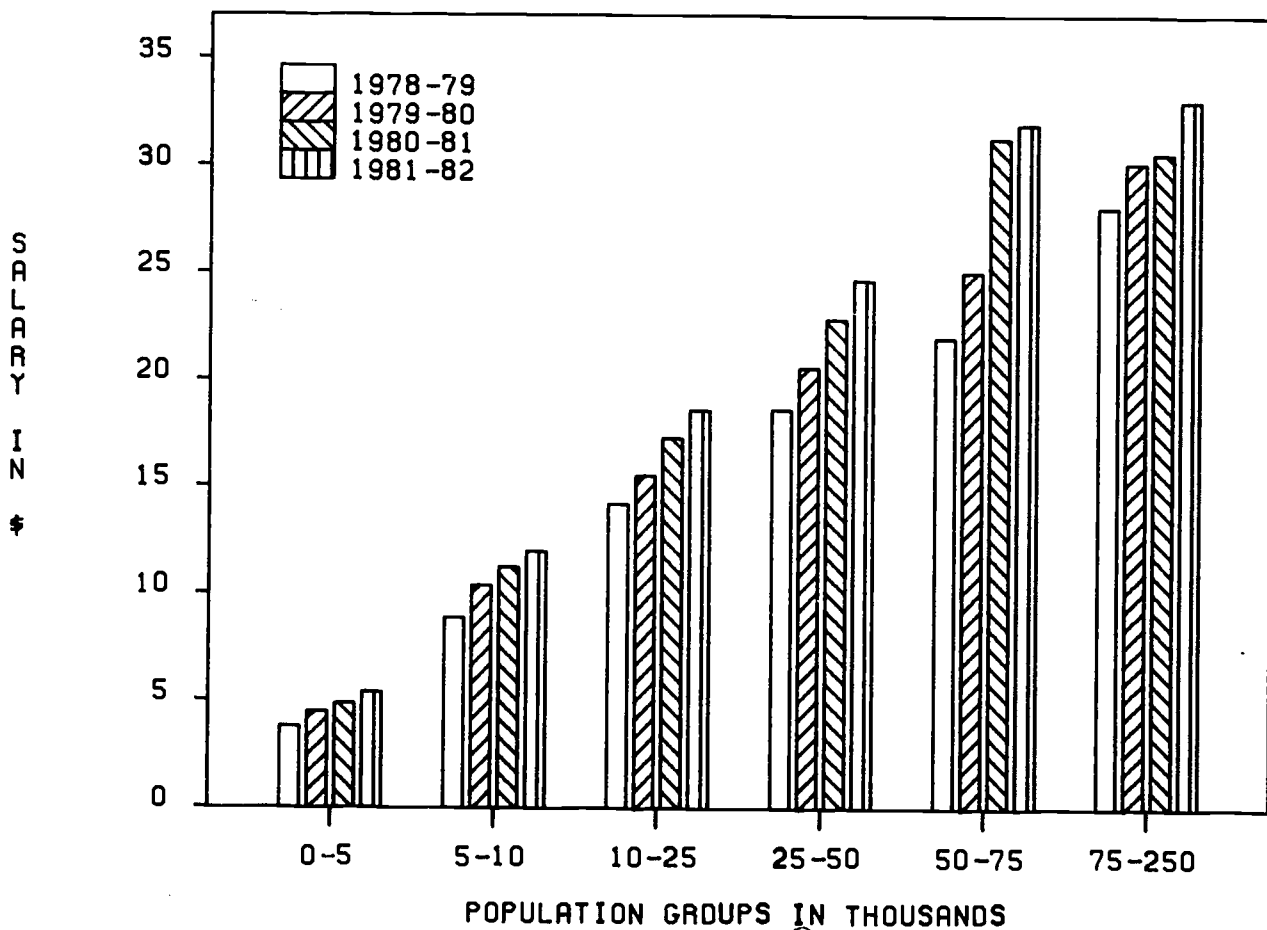

TABLE 19

AVERAGES AND PERCENTILES OF STATISTICS OF PUBLIC LIBRARIES
IN THE BUR OAK LIBRARY SYSTEM (N = 24)

	1 POP	2 NON RES FEE	3 HRS PER WK	4 TOTAL TRANS	5 TOT FT3	6 VOLS ADDED	7 VOLS HELD	8 PERS REC	9 ASSD VAL IN 000'S	10 TAX RATE	11 LOC GOV REC	12 TOT REC	13 WAGES AND SALS	14 LIB MAT EXP	15 OTHER OPER EXP	16 TOT EXP
AVERAGE	14006	22.05	49	89228	6.2	2938	34054	109	91452	0.152	139633	207903	78587	30413	71924	180924
HIGH	77956	30.00	72	421965	35.5	15626	140014	347	355423	0.390	882559	1895143	537047	169531	686635	1393213
75TH PERCENTILE	16574	30.00	61	131517	7.1	3548	36037	151	121232	0.150	159788	190805	66768	44032	73961	181501
50TH PERCENTILE	8441	25.00	53	48526	3.2	1598	16996	81	54254	0.150	74360	96559	31120	16038	27990	65724
25TH PERCENTILE	3994	15.00	38	26659	2.2	1078	12644	54	29555	0.126	40171	56968	23658	8996	14321	46549
LOW	1038	10.00	18	3285	0.5	272	2367	0	5248	0.089	5380	7014	3900	1300	0	5961

TABLE 20

RATIOS AND PERCENTAGES DERIVED FROM STATISTICS OF PUBLIC LIBRARIES
IN THE BUR OAK LIBRARY SYSTEM (N = 24)

	1	2	3	4	5	6	7	8	9	10	11	12	13	14	15	16	17
	TRAN PER FTE	TRAN PER CAP	TRAN PER ITEM HELD	TRAN PER HOUR OPEN	% ADULT TRAN	FTE PER POP	MLS % OF TOTAL STAFF	VOLS ADDED PER CAP	VOLS HELD PER CAP	% VOLS ADDED	ASSD VAL PER CAP	OPER EXP PER CAP	% WAGES	% LIB MAT	MAT EXP PER CAP	% OTHER	SAL HEAD LIBR
Bradley	23356	6.5	3.2	30	73	0.28	0	0.10	2.0	5.0	3808	4.23	60	30	1.26	10	10000
Coal City	21687	9.7	1.8	18	67	0.45	0	0.34	5.4	6.4	5477	10.29	51	49	5.00	0	7000
Des Plaines Valley	24400	7.8	1.9	81	63	0.32	8	0.13	3.9	3.4	5715	10.41	59	16	1.63	26	17600
Fossil Ridge PLD	10983	5.8	2.4	12	71	0.53	0	0.27	2.4	11.3	28141	10.75	55	11	1.23	33	12000
Fountaindale PLD	11895	8.7	3.4	113	56	0.74	27	0.32	2.5	12.9	6166	28.88	39	12	3.51	49	27900
Grant Park	6570	3.2	0.9	3	63	0.48	0	0.32	3.6	8.9	5056	5.74	65	22	1.25	13	3700
Joliet	9673	3.2	1.9	71	66	0.33	28	0.14	1.6	8.4	4559	8.55	49	17	1.48	33	28587
Kankakee	13083	5.8	2.2	52	72	0.44	11	0.11	2.5	4.6	4043	7.67	54	25	1.95	21	20475
Lemont	15400	3.9	2.0	13	61	0.25	44	0.10	1.9	5.2	2673	7.29	46	10	0.70	45	16000
Manhattan	28120	5.4	1.5	20	51	0.19	0	0.08	3.6	2.2	8377	3.59	51	21	0.76	28	3900
Manteno DL	19095	7.7	3.2	21	66	0.40	0	0.18	2.4	7.7	6085	9.38	34	19	1.76	48	5148
Mokena PLD	9999	5.8	2.7	16	62	0.58	0	0.24	2.1	11.3	5671	17.56	37	13	2.32	50	14040
Momence	25285	6.5	1.7	12	67	0.26	0	0.17	3.8	4.5	4555	4.97	50	17	0.85	33	3757
Morris	18808	13.2	3.0	37	71	0.70	32	0.40	4.3	9.3	6938	13.45	56	20	2.72	24	15478
New Lenox	20313	8.7	3.9	48	64	0.43	13	0.28	2.2	12.9	6863	10.95	37	20	2.16	44	18000
Oswego PLD	14613	7.8	3.6	35	48	0.54	23	0.37	2.1	17.0	7228	23.12	27	14	3.17	60	19600
Peotone PLD	8266	4.8	1.6	9	60	0.58	0	0.26	3.1	8.6	11494	10.90	29	17	1.89	53	6772
Plainfield	12722	2.3	10.0	19	59	0.18	50	0.22	0.2	100.0	6361	5.78	37	31	1.81	31	13500
Plainfield McClell	13150	12.4	1.9	21	62	0.94	28	0.42	6.4	6.6	8374	19.13	55	20	3.85	25	18000
Plano	13337	8.0	2.3	20	62	0.60	24	0.26	3.4	7.9	6135	12.97	46	18	2.31	37	12600
Shorewood-Troy Twp.	22525	6.6	4.6	19	57	0.29	39	0.07	1.4	5.3	6231	7.55	47	26	1.97	27	15000
Three Rivers PLD	13997	5.9	3.4	17	65	0.42	31	0.38	1.6	23.2	35975	16.33	38	35	5.74	27	19000
Wilmington	20219	8.8	3.0	25	55	0.43	39	0.25	2.8	8.9	5337	9.11	48	13	1.21	39	16400
Yorkville	10937	7.0	1.7	12	41	0.64	27	0.40	3.9	10.1	6751	10.74	66	24	2.63	9	8798

TABLE 21

AVERAGES AND PERCENTILES OF RATIOS AND PERCENTAGES OF PUBLIC LIBRARIES
IN THE BUR OAK LIBRARY SYSTEM (N = 24)

	1 TRAN PER FTE	2 TRAN PER CAP	3 TRAN PER ITEM HELD	4 TRAN PER HOUR OPEN	5 % ADULT TRAN	6 FTE PER K POP	7 MLS % OF TOTAL STAFF	8 VOLS ADDED PER CAP	9 VOLS HELD PER CAP	10 % VOLS ADDED	11 ASSD VAL PER CAP	12 OPER EXP PER CAP	13 % WAGES	14 % LIB MAT	15 MAT EXP PER CAP	16 % OTHER	17 SAL HEAD LIBR
AVERAGE	16185	6.9	2.8	30	62	0.46	18	0.24	2.9	12.6	8251	11.22	47	21	2.22	33	13886
HIGH	28120	13.2	10.0	113	73	0.94	50	0.42	6.4	100.0	35975	28.88	66	49	5.74	60	28587
75TH PERCENTILE	21687	8.7	3.4	37	67	0.58	31	0.34	3.8	11.3	7228	13.45	55	25	2.72	45	18000
50TH PERCENTILE	14613	6.6	2.4	20	63	0.44	23	0.26	2.5	8.6	6166	10.41	49	20	1.95	33	15000
25TH PERCENTILE	11895	5.8	1.9	16	59	0.32	0	0.14	2.1	5.3	5337	7.55	38	16	1.26	25	8798
LOW	6570	2.3	0.9	3	41	0.18	0	0.07	0.2	2.2	2673	3.59	27	10	0.70	9	3700

TABLE 22

RATIOS AND PERCENTAGES DERIVED FROM STATISTICS OF
THE CHICAGO PUBLIC LIBRARY

	1 TRAN PER FTE	2 TRAN PER CAP	3 TRAN PER ITEM HELD	4 TRAN PER HOUR OPEN	5 % ADULT TRAN	6 FTE PER K POP	7 MLS % OF TOTAL STAFF	8 VOLS ADDED PER CAP	9 VOLS HELD PER CAP	10 % VOLS ADDED	11 ASSD VAL PER CAP	12 OPER EXP PER CAP	13 % WAGES	14 % LIB MAT	15 MAT EXP PER CAP	16 % OTHER	17 SAL HEAD LIBR
Chicago	7349	2.6	1.2	2635	-	0.35	31	0.13	2.1	6.1	4027	11.17	56	17	1.91	27	51820

TABLE 23

AVERAGES AND PERCENTILES OF STATISTICS OF PUBLIC LIBRARIES
IN THE CORN BELT LIBRARY SYSTEM (N = 25)

	1	2	3	4	5	6	7	8	9	10	11	12	13	14	15	16
	POP	NON RES FEE	HRS PER WK	TOTAL TRANS	TOT FTE	VOLS ADDED	VOLS HELD	PERS REC	ASSD VAL IN 000'S	TAX RATE	LOC GOV REC	TOT REC	WAGES AND SALS	LIB MAT EXP	OTHER OPER EXP	TOT EXP
AVERAGE	5281	12.12	26	44623	2.4	1065	17452	65	33654	0.126	53833	68019	35451	10045	13867	57944
HIGH	44189	25.00	68	396365	22.8	7279	109106	518	328956	0.230	562250	665767	416533	98148	136389	651070
75TH PERCENTILE	2676	15.00	29	22568	1.7	903	14638	54	18624	0.150	27450	33945	16471	6023	13239	30354
50TH PERCENTILE	1805	10.00	23	14504	1.1	673	11180	38	16109	0.127	16950	29234	8315	3741	4059	18420
25TH PERCENTILE	1223	8.00	13	8916	0.5	335	8881	11	10603	0.098	11381	12323	5400	2165	2389	9362
LOW	761	1.00	4	1346	0.1	117	579	0	6645	0.007	60	2953	1223	175	387	2246

TABLE 24

RATIOS AND PERCENTAGES DERIVED FROM STATISTICS OF PUBLIC LIBRARIES
IN THE CORN BELT LIBRARY SYSTEM (N = 25)

	1 TRAN PER FTE	2 TRAN PER CAP	3 TRAN PER ITEM HELD	4 TRAN PER HOUR OPEN	5 % ADULT TRAN	6 FTE PER K POP	7 MLS % OF TOTAL STAFF	8 VOLS ADDED PER CAP	9 VOLS HELD PER CAP	10 % VOLS ADDED	11 ASSD VAL PER CAP	12 OPER EXP PER CAP	13 % WAGES	14 % LIB MAT	15 MAT EXP PER CAP	16 % OTHER	17 SAL HEAD LIBR
Atlanta	5023	2.8	0.4	5	69	0.55	0	0.12	7.5	1.6	3715	8.77	47	14	1.27	38	3996
Bloomington	16031	8.3	3.2	104	65	0.52	8	0.16	2.5	6.7	7444	14.73	64	15	2.22	21	23348
Carlock	14432	9.0	1.7	15	41	0.62	0	-	5.2	-	9647	7.13	39	17	1.20	44	1560
Chatsworth	15561	7.9	1.1	9	79	0.51	0	0.66	7.3	9.0	9379	10.67	45	25	2.61	30	4914
Chenoa	8984	6.4	1.6	8	70	0.71	15	0.29	3.8	7.7	7865	12.27	57	31	3.76	13	3640
Colfax	16847	13.6	1.5	12	71	0.81	0	0.62	8.9	7.0	11213	25.29	22	14	3.50	64	4940
Cornell	-	1.3	0.5	4	42	0.00	-	2.57	2.6	100.0	9436	2.16	-	54	1.18	46	-
Danvers	13689	4.7	1.1	7	53	0.34	0	0.16	4.2	3.7	10323	7.30	47	19	1.36	35	4000
Dwight	17555	6.2	2.1	18	72	0.36	0	0.22	2.9	7.6	4102	7.43	54	33	2.45	13	8780
El Paso	10759	8.2	1.2	16	45	0.77	0	0.32	6.8	4.7	3962	9.09	58	16	1.46	26	6500
Fairbury	13992	6.6	1.4	13	47	0.47	0	0.14	4.5	3.2	4666	8.56	37	20	1.70	44	5000
Farmer City	13185	6.4	1.4	13	74	0.49	0	0.05	4.6	1.1	4917	5.73	64	20	1.14	16	3664
Forrest	12846	9.3	1.6	11	52	0.73	49	0.38	5.6	6.9	9966	12.18	52	32	3.90	16	7500
Gridley	15195	10.7	1.0	13	69	0.71	0	0.37	10.6	3.5	13756	19.27	23	12	2.33	65	6221
Heyworth	30165	10.3	2.4	17	65	0.34	0	0.15	4.1	3.6	7435	7.27	44	27	1.94	29	7525
Lexington PLD	12199	9.2	1.5	18	48	0.76	0	0.22	6.0	3.6	12749	15.07	47	14	2.17	39	6288
McLean	27560	9.4	1.0	24	61	0.34	0	0.29	9.6	3.0	15763	7.52	38	39	2.96	23	2967
Minonk	8440	5.0	0.7	8	68	0.59	0	0.17	6.9	2.5	3325	9.03	63	10	0.95	26	7179
Normal	36743	11.1	5.2	112	75	0.30	19	0.13	2.0	6.5	4197	9.48	63	19	1.76	18	28890
Odell	23697	9.1	1.0	18	62	0.38	0	0.50	9.4	5.4	7700	7.97	50	28	2.23	22	4578
Pontiac	13429	4.7	1.9	17	68	0.35	25	0.08	2.4	3.3	3788	6.69	63	11	0.74	26	14000
Saybrook	23776	7.3	2.0	43	82	0.31	0	0.17	3.7	4.7	9055	3.31	60	4	0.14	36	2730
Stanford	25060	2.4	4.3	12	17	0.09	0	0.12	0.5	21.6	13192	2.35	49	35	0.82	16	1300
Towanda	21044	8.4	1.9	13	53	0.40	0	0.42	4.5	9.3	11715	6.81	44	36	2.45	20	2496
Waynesville	9809	6.1	0.5	9	55	0.62	0	0.29	11.6	2.5	7516	8.56	54	11	0.92	35	2526

TABLE 25

AVERAGES AND PERCENTILES OF RATIOS AND PERCENTAGES OF PUBLIC LIBRARIES
IN THE CORN BELT LIBRARY SYSTEM (N = 25)

	1 TRAN PER FTE	2 TRAN PER CAP	3 TRAN PER ITEM HELD	4 TRAN PER HOUR OPEN	5 % ADULT TRAN	6 FTE PER K POP	7 MLS % OF TOTAL STAFF	8 VOLS ADDED PER CAP	9 VOLS HELD PER CAP	10 % VOLS ADDED	11 ASSD VAL PER CAP	12 OPER EXP PER CAP	13 % WAGES	14 % LIB MAT	15 MAT EXP PER CAP	16 % OTHER	17 SAL HEAD LIBR
AVERAGE	16918	7.4	1.7	22	60	0.50	5	0.36	5.5	9.5	8273	9.39	49	22	1.89	30	6856
HIGH	36743	13.6	5.2	112	82	0.81	49	2.57	11.6	100.0	15763	25.29	64	54	3.90	65	28890
75TH PERCENTILE	23697	9.2	1.9	18	70	0.71	0	0.38	7.3	7.6	10323	10.67	60	31	2.45	38	7500
50TH PERCENTILE	15195	7.9	1.5	13	65	0.51	0	0.22	4.6	4.7	7865	8.56	50	19	1.76	26	4940
25TH PERCENTILE	12846	6.1	1.0	9	52	0.35	0	0.15	3.7	3.3	4666	7.13	44	14	1.18	20	3640
LOW	5023	1.3	0.4	4	17	0.09	0	0.05	0.5	1.1	3325	2.16	22	4	0.14	13	1300



TABLE 26

AVERAGES AND PERCENTILES OF STATISTICS OF PUBLIC LIBRARIES
IN THE CUMBERLAND TRAIL LIBRARY SYSTEM (N = 18)

	1 POP	2 NON RES FEE	3 HRS PER WK	4 TOTAL TRANS	5 TOT FTE	6 VOLS ADDED	7 VOLS HELD	8 PERS REC	9 ASSD VAL IN 000'S	10 TAX RATE	11 LOC GOV REC	12 TOT REC	13 WAGES AND SALS	14 LIB MAT EXP	15 OTHER OPER EXP	16 TOT EXP
AVERAGE	5939	10.39	37	43336	2.8	1140	19716	86	26092	0.151	44436	69758	25832	8482	13661	47976
HIGH	17193	15.00	56	116775	7.5	3878	39267	275	86174	0.200	140255	260270	75081	27426	44927	132402
75TH PERCENTILE	8908	10.00	49	62346	4.0	1657	33900	128	31873	0.150	54869	84337	42883	12394	22772	77013
50TH PERCENTILE	5379	10.00	40	45611	2.2	882	20195	88	19525	0.150	28414	53816	17801	5670	11910	35581
25TH PERCENTILE	2285	10.00	20	13284	0.7	334	8576	28	7438	0.150	5980	12717	5418	1776	3077	11029
LOW	662	10.00	11	5929	0.3	35	3183	9	1472	0.134	0	4077	2250	367	155	3351

TABLE 27

RATIOS AND PERCENTAGES DERIVED FROM STATISTICS OF PUBLIC LIBRARIES
IN THE CUMBERLAND TRAIL LIBRARY SYSTEM (N = 18)

	1 TRAN PER FTE	2 TRAN PER CAP	3 TRAN PER ITEM HELD	4 TRAN PER HOUR OPEN	5 % ADULT TRAN	6 FTE PER K POP	7 MLS % OF TOTAL STAFF	8 VOLS ADDED PER CAP	9 VOLS HELD PER CAP	10 % VOLS ADDED	11 ASSD VAL PER CAP	12 OPER EXP PER CAP	13 WAGES %	14 LIB MAT %	15 MAT EXP PER CAP	16 OTHER %	17 SAL HEAD LIBR
Albion	26320	7.5	1.4	16	71	0.28	0	0.37	5.4	6.8	3255	5.34	43	29	1.56	28	3600
Altamont	17712	5.6	1.4	11	65	0.31	0	0.20	3.6	5.6	3812	4.62	49	23	1.06	28	3795
Centralia	17494	7.7	3.1	46	74	0.44	13	0.26	2.4	10.8	3288	7.07	51	24	1.70	25	12700
Fairfield	22363	8.3	2.3	23	84	0.37	18	0.15	3.5	4.2	3279	5.98	50	16	0.99	33	6375
Flora	15474	6.3	1.7	18	74	0.41	0	0.17	3.7	4.7	3138	6.09	48	12	0.76	40	5500
Lawrenceville	16089	7.8	1.7	22	77	0.49	0	0.28	4.7	6.0	6277	10.37	53	19	2.00	28	11770
Mt. Carmel	16322	5.3	1.2	23	72	0.33	39	0.21	4.3	4.9	3453	8.56	54	16	1.39	30	18800
Mt. Vernon	11587	5.1	2.5	30	68	0.44	0	0.10	2.0	4.9	4458	7.70	57	9	0.72	34	14200
Newton	11767	6.8	1.5	10	56	0.58	0	0.26	4.5	5.7	3988	6.70	58	23	1.52	20	8532
Olney	12789	6.9	2.7	32	63	0.54	21	0.22	2.4	9.0	3443	8.53	56	11	0.97	32	15730
Palestine	10241	5.5	3.1	7	78	0.53	0	0.01	1.7	0.8	3941	5.65	63	3	0.14	34	6968
Patoka	21560	9.0	1.8	10	64	0.42	0	0.23	4.8	4.7	2223	5.06	67	16	0.81	17	2145
Robinson	19051	11.2	2.6	37	67	0.59	7	0.18	4.2	4.2	9217	12.47	48	24	2.93	29	14856
Salem	11403	5.8	2.2	21	75	0.51	0	0.11	2.6	4.3	4079	6.29	76	12	0.73	13	9600
St. Elmo	14551	6.3	1.0	10	100	0.43	0	0.13	5.8	2.2	2476	5.62	62	10	0.54	29	4200
Vandalia	20537	13.5	2.7	26	71	0.66	29	0.28	4.6	6.1	4894	13.38	46	28	3.71	27	13000
Wayne City	10007	6.0	1.3	6	82	0.60	0	0.30	4.4	6.6	3412	4.95	89	8	0.38	3	4750
West Salem	26160	9.7	2.1	13	88	0.37	0	0.17	4.6	3.7	2608	6.22	61	25	1.55	14	3536

TABLE 28

AVERAGES AND PERCENTILES OF RATIOS AND PERCENTAGES OF PUBLIC LIBRARIES
IN THE CUMBERLAND TRAIL LIBRARY SYSTEM (N = 18)

	1	2	3	4	5	6	7	8	9	10	11	12	13	14	15	16	17
	TRAN	TRAN	TRAN	TRAN	%	FTE	MLS	VOLS	VOLS	%	ASSD	OPER	%	%	MAT	%	SAL
	PER	PER	PER	PER	ADULT	PER	% OF	ADDED	HELD	VOLS	VAL	EXP	WAGES	LIB	EXP	OTHER	HEAD
	FTE	CAP	ITEM	HOOR	TRAN	K	TOTAL	PER	PER	ADDED	PER	PER		MAT	PER		LIBR
			HELD	OPEN		POP	STAFF	CAP	CAP		CAP	CAP			CAP		
AVERAGE	16746	7.5	2.0	20	74	0.46	7	0.20	3.9	5.3	3958	7.26	57	17	1.30	26	8892
HIGH	26320	13.5	3.1	46	100	0.66	39	0.37	5.8	10.8	9217	13.38	89	29	3.71	40	18800
75TH PERCENTILE	20537	8.3	2.6	26	78	0.54	13	0.26	4.6	6.1	4079	8.53	62	24	1.56	32	13000
50TH PERCENTILE	16322	6.9	2.1	21	74	0.44	0	0.21	4.3	4.9	3453	6.29	56	16	1.06	28	8532
25TH PERCENTILE	11767	5.8	1.4	10	67	0.37	0	0.15	2.6	4.2	3255	5.62	49	11	0.73	20	4200
LOW	10007	5.1	1.0	6	56	0.28	0	0.01	1.7	0.8	2223	4.62	43	3	0.14	3	2145

TABLE 29

AVERAGES AND PERCENTILES OF STATISTICS OF PUBLIC LIBRARIES
IN THE DUPAGE LIBRARY SYSTEM (N = 28)

	1	2	3	4	5	6	7	8	9	10	11	12	13	14	15	16
	POP	NON	HRS	TOTAL	TOT	VOLS	VOLS	PERS	ASSD	TAX	LOC	TOT	WAGES	LIB	OTHER	TOT
		RES	PER	TRANS	FTE	ADDED	HELD	REC	VAL	RATE	GOV	REC	AND	MAT	OPER	EXP
		FEE	WK						IN		REC		SALS	EXP	EXP	
									000'S							
AVERAGE	20260	31.00	56	158854	12.6	4415	56550	198	159907	0.198	369590	454576	163046	53376	117928	334350
HIGH	81293	56.00	74	713146	38.8	16329	217006	573	445128	0.426	1401330	1432846	532760	144296	444126	858958
75TH PERCENTILE	27319	40.00	68	215671	17.1	5601	86642	300	245647	0.205	585233	704626	233860	76133	181902	552755
50TH PERCENTILE	15472	35.00	62	110826	10.7	4148	39877	184	130540	0.184	370293	454726	122263	45894	85744	320712
25TH PERCENTILE	8331	20.00	50	51763	5.3	2445	22791	110	94094	0.150	148703	182800	65261	25626	29859	145557
LOW	1224	5.00	14	9880	0.5	444	8476	31	8397	0.073	11829	14199	4438	2923	1813	11032

TABLE 30

RATIOS AND PERCENTAGES DERIVED FROM STATISTICS OF PUBLIC LIBRARIES
IN THE DUPAGE LIBRARY SYSTEM (N = 28)

	1	2	3	4	5	6	7	8	9	10	11	12	13	14	15	16	17
	TRAN PER FTE	TRAN PER CAP	TRAN PER ITEM HELD	TRAN PER HOUR OPEN	% ADULT TRAN	FTE PER POP	MLS % OF TOTAL STAFF	VOLS ADDED PER CAP	VOLS HELD PER CAP	% VOLS ADDED	ASSD VAL PER CAP	OPER EXP PER CAP	% WAGES	% LIB MAT	MAT EXP PER CAP	% OTHER	SAL HEAD LIBR
Addison	11108	5.6	2.7	47	68	0.51	17	0.19	2.0	9.8	7932	14.31	55	19	2.78	26	23000
Aurora	18404	8.8	3.2	199	44	0.48	26	0.20	2.7	7.5	5098	10.57	62	17	1.78	21	29633
Bartlett PLD	18908	7.2	4.5	31	49	0.38	18	0.17	1.5	11.2	6743	11.50	37	15	1.67	48	16000
Batavia PLD	19547	8.1	2.9	36	55	0.41	15	0.15	2.6	5.6	7293	21.54	30	8	1.72	62	22100
Bensenville PLD	10321	5.5	2.3	29	61	0.53	30	0.23	2.3	9.9	9883	20.27	38	17	3.39	45	22000
Bloomington	9813	5.1	2.8	25	47	0.52	27	0.23	1.8	13.0	7891	11.68	52	23	2.69	25	16500
Carol Stream	11076	8.2	3.0	42	56	0.74	22	0.34	2.6	13.2	8437	20.83	48	18	3.76	34	19500
Elburn	12350	8.1	0.7	8	53	0.65	50	0.36	10.7	3.4	6860	12.15	47	27	3.31	25	4160
Franklin Park PLD	3691	3.3	0.7	22	78	0.89	36	0.23	4.5	5.0	13899	22.10	56	17	3.94	27	25284
Geneva PLD	11407	10.1	2.0	39	64	0.89	29	0.34	4.9	7.0	9341	24.04	55	22	5.17	23	20500
Glen Ellyn	11098	10.6	2.2	73	60	0.96	32	0.24	4.4	5.3	8284	17.92	70	18	3.21	12	24000
Glenside PLD	8494	3.1	2.3	30	51	0.37	41	0.10	1.3	7.5	5237	21.93	22	5	1.05	73	17920
Itasca	7093	7.1	1.8	17	61	1.00	23	0.32	3.7	8.6	11074	23.54	61	21	4.92	18	20000
Kaneville	22646	9.0	1.3	16	57	0.40	0	0.39	6.7	5.7	12186	8.76	40	43	3.80	16	3120
Lombard	12978	11.0	3.0	115	61	0.85	23	0.30	3.4	8.9	7597	16.32	59	20	3.23	21	27830
Naperville	12718	9.6	3.8	110	62	0.76	12	0.21	2.5	8.6	10449	14.96	61	19	2.91	20	26041
North Aurora	7061	4.2	1.2	13	48	0.59	0	0.12	3.5	3.3	7728	10.48	52	19	2.02	29	10136
Oak Brook	11836	6.7	1.5	20	55	0.56	47	0.40	4.4	9.1	38771	16.74	59	25	4.15	17	22900
Poplar Creek PLD	8537	4.4	4.0	59	57	0.52	19	0.12	1.0	11.7	4009	15.36	26	7	1.07	67	22700
Roselle PLD	10602	6.2	2.8	39	59	0.59	26	0.23	2.2	10.5	6819	31.91	21	11	3.56	68	18640
St. Charles PLD	13250	8.3	2.4	69	64	0.63	16	0.25	3.2	8.0	8992	15.14	56	23	3.45	21	21127
Sugar Grove	9398	4.9	1.4	8	65	0.52	0	0.16	3.5	4.5	10561	14.14	39	6	0.81	56	8750
Villa Park	14647	9.3	2.4	61	63	0.64	23	0.22	3.8	5.7	6643	12.70	66	18	2.31	16	22518
Warrenville PLD	14763	5.0	3.6	16	71	0.34	33	0.29	1.3	22.0	7263	11.10	43	24	2.70	32	16740
West Chicago	14970	7.4	3.1	36	54	0.50	14	0.22	2.3	9.4	7906	11.60	59	22	2.57	18	19500
Wheaton	18608	13.7	3.6	157	65	0.73	25	0.22	3.6	6.1	7445	17.79	61	16	2.88	23	30810
Winfield	8536	6.3	1.8	11	57	0.73	27	0.32	3.3	9.7	7060	16.14	50	16	2.50	35	11325
Wood Dale PLD	5330	3.9	1.2	17	58	0.72	20	0.19	3.2	5.9	8050	23.85	31	11	2.72	58	19300

TABLE 31

AVERAGES AND PERCENTILES OF RATIOS AND PERCENTAGES OF PUBLIC LIBRARIES
IN THE DUPAGE LIBRARY SYSTEM (N = 28)

	1	2	3	4	5	6	7	8	9	10	11	12	13	14	15	16	17
	TRAN	TRAN	TRAN	TRAN	%	FTE	MLS	VOLS	VOLS	%	ASSD	OPER	%	%	MAT	%	SAL
	PER	PER	PER	PER	ADULT	PER	% OF	ADDED	HELD	VOLS	VAL	EXP	WAGES	LIB	EXP	OTHER	HEAD
	FTE	CAP	ITEM	HOURLY	TRAN	K	TOTAL	PER	PER	ADDED	PER	PER	PER	MAT	PER		LIBR
			HELD	OPEN		POP	STAFF	CAP	CAP		CAP	CAP			CAP		
AVERAGE	12114	7.2	2.4	48	59	0.62	23	0.24	3.3	8.4	9266	16.78	48	18	2.86	33	19358
HIGH	22646	13.7	4.5	199	78	1.00	50	0.40	10.7	22.0	38771	31.91	70	43	5.17	73	30810
75TH PERCENTILE	14763	9.0	3.1	61	64	0.74	30	0.32	3.8	9.9	9883	21.54	59	22	3.56	48	23000
50TH PERCENTILE	11407	7.2	2.4	36	59	0.59	23	0.23	3.2	8.6	7906	16.14	52	18	2.88	26	20500
25TH PERCENTILE	9398	5.1	1.8	17	55	0.51	17	0.19	2.3	5.7	7060	12.15	39	16	2.31	21	16740
LOW	3691	3.1	0.7	8	44	0.34	0	0.10	1.0	3.3	4009	8.76	21	5	0.81	12	3120

TABLE 32

AVERAGES AND PERCENTILES OF STATISTICS OF PUBLIC LIBRARIES
IN THE GREAT RIVER LIBRARY SYSTEM (N = 22)

	1	2	3	4	5	6	7	8	9	10	11	12	13	14	15	16
	POP	NON	HRS	TOTAL	TOT	VOLS	VOLS	PERS	ASSD	TAX	LOC	TOT	WAGES	LIB	OTHER	TOT
		RES	PER	TRANS	FTE	ADDED	HELD	REC	VAL	RATE	GOV	REC	AND	MAT	OPER	EXP
		FEE	WK						IN		REC		SALS	EXP	EXP	
									000'S							
AVERAGE	4803	15.41	32	44972	2.8	871	18307	75	19090	0.178	36844	64016	30585	9989	15214	55789
HIGH	42554	24.00	73	471537	28.0	6409	120061	373	155630	0.380	363748	714115	366452	89160	183180	638792
75TH PERCENTILE	3348	15.00	35	32153	1.8	809	15433	93	17614	0.203	20479	39162	18648	8809	9605	34999
50TH PERCENTILE	1842	15.00	27	16452	1.2	536	10258	58	6939	0.150	14771	27424	8279	4647	5018	19368
25TH PERCENTILE	1301	15.00	23	10136	0.8	240	6446	33	4028	0.150	6800	13250	5225	2081	2395	11530
LOW	773	15.00	19	5841	0.5	92	4024	19	2314	0.059	1456	6484	3215	696	307	5449

TABLE 33

RATIOS AND PERCENTAGES DERIVED FROM STATISTICS OF PUBLIC LIBRARIES
IN THE GREAT RIVER LIBRARY SYSTEM (N = 22)

	1	2	3	4	5	6	7	8	9	10	11	12	13	14	15	16	17
	TRAN	TRAN	TRAN	TRAN	%	FTE	MLS	VOLS	VOLS	%	ASSD	OPER	%	%	MAT	%	SAL
	PER	PER	PER	PER	ADULT	PER	% OF	ADDED	HELD	VOLS	VAL	EXP	WAGES	LIB	EXP	OTHER	HEAD
	FTE	CAP	ITEM	HOUR	TRAN	K	TOTAL	PER	PER	ADDED	PER	PER		MAT	PER		LIBR
			HELD	OPEN		POP	STAFF	CAP	CAP		CAP	CAP			CAP		
Ashland	12105	4.7	1.0	6	76	0.39	0	0.14	4.8	2.9	2981	4.03	69	14	0.57	17	2496
Barry	22692	11.1	2.4	13	83	0.49	0	0.17	4.3	4.1	1795	8.01	36	28	2.23	36	3744
Beardstown	19351	5.9	2.0	27	53	0.30	0	0.12	2.7	4.4	2856	6.17	53	23	1.39	25	10920
Bluffs	12297	7.1	0.9	6	48	0.58	0	0.16	8.0	2.1	2836	6.85	57	12	0.85	30	3458
Bowen	13517	11.8	1.6	8	55	0.87	0	0.51	7.2	7.1	10046	14.92	52	18	2.73	30	4000
Camp Point	15309	7.0	1.3	9	64	0.46	0	0.07	5.4	1.3	2240	6.79	60	13	0.86	27	2439
Carthage	14614	11.9	1.3	14	82	0.81	0	0.25	8.7	2.8	3224	13.82	52	24	3.32	24	11000
Clayton	14588	9.0	1.8	9	66	0.62	0	0.09	4.7	1.9	5676	6.56	55	25	1.63	20	5226
Griggsville	15604	12.0	2.1	15	83	0.77	0	0.14	5.4	2.7	1778	9.39	52	7	0.67	41	5100
Hamilton	22966	9.2	2.0	15	64	0.40	0	0.27	4.4	6.1	4967	8.41	52	30	2.53	18	5850
Jacksonville	15404	6.7	2.0	40	62	0.43	19	0.15	3.4	4.4	4111	8.75	57	20	1.72	23	22162
M.C. River Valley	13661	7.6	3.1	12	63	0.56	0	0.25	2.3	11.0	12512	15.34	27	23	3.55	50	5100
Mt. Sterling	17679	14.0	2.0	20	71	0.79	0	0.28	6.8	4.1	3174	12.88	51	28	3.63	21	5980
Nauvoo	11906	8.0	2.1	6	54	0.67	0	0.26	3.6	7.5	2922	5.56	62	33	1.84	5	2912
Pittsfield	21784	12.0	2.3	25	72	0.55	0	0.35	5.1	6.9	4224	12.07	50	22	2.64	29	6120
Quincy	16826	11.1	3.7	124	69	0.66	25	0.15	2.8	5.3	3657	15.01	57	14	2.10	29	27841
Rushville	12826	7.0	2.2	16	66	0.55	0	0.24	3.1	7.9	4077	6.75	50	34	2.32	16	6250
Tri-County PLD	8957	8.5	1.1	9	71	0.94	0	0.44	7.0	6.2	9646	18.37	53	22	4.07	25	12000
Virginia	6754	5.6	1.0	10	80	0.84	0	0.14	5.4	2.5	3241	10.61	41	13	1.38	46	5400
Warsaw	19154	11.2	1.9	14	71	0.58	0	0.18	5.7	3.2	2768	8.81	51	22	1.91	27	6334
Waverly	23034	11.6	1.5	13	78	0.50	0	0.39	7.9	4.9	2655	10.06	53	30	3.02	17	4450
Winchester	10669	5.9	1.0	6	62	0.55	0	0.14	5.8	2.4	3241	7.09	67	22	1.55	11	6435

TABLE 34

AVERAGES AND PERCENTILES OF RATIOS AND PERCENTAGES OF PUBLIC LIBRARIES
IN THE GREAT RIVER LIBRARY SYSTEM (N = 22)

	1	2	3	4	5	6	7	8	9	10	11	12	13	14	15	16	17
	TRAN	TRAN	TRAN	TRAN	%	FTE	MLS	VOLS	VOLS	%	ASSD	OPER	%	%	MAT	%	SAL
	PER	PER	PER	PER	ADULT	PER	% OF	ADDED	HELD	VOLS	VAL	EXP	WAGES	LIB	EXP	OTHER	HEAD
	FTE	CAP	ITEM	HOURLY	TRAN	K	TOTAL	PER	PER	ADDED	PER	PER		MAT	PER		LIBR
			HELD	OPEN		POP	STAFF	CAP	CAP		CAP	CAP			CAP		
AVERAGE	15532	9.0	1.8	19	68	0.61	2	0.22	5.2	4.6	4301	9.83	53	22	2.11	26	7510
HIGH	23034	14.0	3.7	124	83	0.94	25	0.51	8.7	11.0	12512	18.37	69	34	4.07	50	27841
75TH PERCENTILE	19154	11.6	2.1		76	0.77	0	0.27	6.8	6.2	4224	12.88	57	28	2.73	30	6435
50TH PERCENTILE	15309	9.0	2.0		69	0.58	0	0.18	5.4	4.4	3241	8.81	53	22	2.10	25	5850
25TH PERCENTILE	12297	7.0	1.3		62	0.49	0	0.14	3.6	2.7	2836	6.79	51	14	1.39	18	4000
LOW	6754	4.7	0.9	6	48	0.30	0	0.07	2.3	1.3	1778	4.03	27	7	0.57	5	2439

TABLE 35

AVERAGES AND PERCENTILES OF STATISTICS OF PUBLIC LIBRARIES
IN THE ILLINOIS VALLEY LIBRARY SYSTEM (N = 35)

	1	2	3	4	5	6	7	8	9	10	11	12	13	14	15	16
	POP	NON	HRS	TOTAL	TOT	VOLS	VOLS	PERS	ASSD	TAX	LOC	TOT	WAGES	LIB	OTHER	TOT
		RES	PER	TRANS	FTE	ADDED	HELD	REC	VAL	RATE	GOV	REC	AND	MAT	OPER	EXP
		FEE	WK						IN		REC		SALS	EXP	EXP	
									000'S							
AVERAGE	9868	19.77	33	72793	5.7	1835	34163	104	57340	0.167	93753	135352	69505	17460	39082	123568
HIGH	124160	44.00	70	817476	84.3	17130	462198	980	720597	0.400	1169335	1699913	936200	208095	490867	1635162
75TH PERCENTILE	11951	25.00	52	100627	6.0	2125	32272	112	47306	0.169	71952	160918	81664	17337	40268	146223
50TH PERCENTILE	2813	17.00	26	27261	2.0	970	16492	62	19019	0.150	31101	43561	17392	4695	13642	42402
25TH PERCENTILE	1390	11.25	18	8826	0.6	413	7459	23	7841	0.126	8380	13025	5682	3190	4571	12383
LOW	281	5.00	5	2261	0.1	57	2621	0	547	0.054	0	2838	929	157	443	2390

TABLE 36

RATIOS AND PERCENTAGES DERIVED FROM STATISTICS OF PUBLIC LIBRARIES
IN THE ILLINOIS VALLEY LIBRARY SYSTEM (N = 35)

	1	2	3	4	5	6	7	8	9	10	11	12	13	14	15	16	17
	TRAN	TRAN	TRAN	TRAN	%	FTE	MLS	VOLS	VOLS	%	ASSD	OPER	%	%	MAT	%	SAL
	PER	PER	PER	PER	ADULT	PER	%	ADDED	HELD	VOLS	VAL	EXP	WAGES	LIB	EXP	OTHER	HEAD
	FTE	CAP	ITEM	HOUR	TRAN	K	OF	PER	PER	ADDED	PER	PER		MAT	PER		LIBR
			HELD	OPEN		POP	TOTAL	CAP	CAP		CAP	CAP			CAP		
Alpha Park PLD	12852	5.8	3.2	37	70	0.45	36	0.21	1.7	12.4	5221	12.95	66	13	1.73	21	23712
Bradford	15495	6.7	1.1	7	65	0.43	0	0.38	5.8	6.5	3290	7.19	38	10	0.69	53	1597
Brimfield	20551	16.2	1.6	15	65	0.79	0	0.67	10.2	6.6	4011	24.53	27	15	3.58	58	3600
Buda	9783	10.3	0.9	8	74	1.05	0	0.62	11.0	5.6	2367	21.29	40	24	5.04	36	4160
Canton	20471	8.4	2.2	37	68	0.41	17	0.18	3.8	4.8	4141	11.72	48	19	2.18	34	-
Chillicothe	22177	6.0	3.0	36	78	0.27	0	0.03	1.9	1.8	4700	6.58	69	8	0.51	24	10485
Creve Coeur	9754	5.7	1.8	18	49	0.59	0	0.18	3.0	5.9	3415	9.23	57	13	1.25	30	6300
Dear Creek DL	7404	7.4	1.0	8	51	0.99	100	0.39	7.2	5.3	9487	12.56	43	26	3.30	30	5824
Delavan	18401	7.9	1.5	13	76	0.43	0	0.15	5.1	3.0	8808	14.88	30	9	1.38	61	6300
Dunlap PLD	15058	11.0	3.3	20	46	0.73	29	0.61	3.2	19.1	9119	16.02	50	22	3.55	28	15500
Elmwood	13030	7.3	2.1	15	72	0.56	0	0.23	3.4	6.7	6121	17.24	29	9	1.58	62	5460
Eureka	10771	8.2	1.7	27	56	0.76	55	0.24	4.5	5.4	4417	12.95	65	11	1.40	24	13750
Fondulac PLD	17050	11.7	4.3	44	64	0.69	22	0.25	2.4	10.1	9192	18.83	47	19	3.49	35	18616
Galva	10274	10.5	2.1	27	66	1.02	0	0.44	4.8	9.2	5733	15.42	65	17	2.63	18	10500
Henry	22254	9.9	1.5	20	65	0.45	0	0.37	6.4	5.8	4298	8.60	46	26	2.21	28	5280
Illinois Prairie	20964	5.6	1.2	88	43	0.27	0	0.17	4.6	3.7	8246	9.01	54	11	0.96	35	21923
Kewanee	12744	9.9	2.0	33	71	0.77	25	0.32	4.7	6.8	3254	12.24	57	18	2.22	25	17000
Lacon	45981	8.1	1.0	22	-	0.18	0	0.28	7.7	3.6	3672	2.74	61	31	0.85	8	3200
LaFayette	18088	8.0	0.3	9	59	0.44	0	0.42	26.5	1.6	1944	8.51	39	7	0.56	55	871
Mackinaw	19074	13.4	2.9	20	53	0.70	0	0.38	4.4	8.5	7421	15.07	41	17	2.52	42	9000
Manito	10889	2.6	0.9	5	72	0.24	0	0.52	3.0	17.2	4231	2.52	57	15	0.37	28	2106
Marquette Heights	13578	2.6	1.3	9	53	0.19	0	0.13	2.0	6.2	3144	3.66	51	35	1.27	15	5200
Minier	18805	9.7	2.7	11	64	0.52	0	0.09	3.4	2.6	5777	8.58	50	8	0.69	42	4919
Morton	17548	8.3	4.0	43	63	0.47	15	0.14	2.0	6.9	8689	12.78	49	12	1.57	39	16080
Neponset	12590	15.9	1.1	16	58	1.26	0	0.57	13.5	4.2	8822	14.84	46	23	3.36	32	1680
Pekin	14592	7.3	3.2	73	65	0.50	25	0.15	2.2	7.1	5174	13.68	56	14	1.97	30	31306
Peoria	9694	6.6	1.7	238	74	0.68	9	0.14	3.7	3.7	5804	13.17	57	13	1.68	30	34560
Peoria Heights	10410	8.4	1.8	19	74	0.81	17	0.25	4.3	5.7	6347	15.98	55	11	1.80	34	15760
Princeville	8891	11.0	1.1	13	55	1.24	0	0.54	9.7	5.6	6048	31.41	74	8	2.41	19	11076
South Pekin	12780	2.6	1.2	6	53	0.20	0	0.17	2.1	8.2	2794	4.57	43	44	2.00	13	2600
Toulon	10649	3.4	0.7	8	79	0.32	0	0.04	5.1	0.8	4074	7.04	39	9	0.64	50	3003
Tremont	28214	9.4	1.9	17	50	0.33	0	0.29	4.7	6.2	5339	9.76	42	17	1.64	41	5280
Washington	15209	6.4	3.5	47	61	0.42	18	0.11	1.7	6.2	5344	10.11	56	11	1.06	33	25563
Wathersfield	-	0.0	-	-	-	-	-	-	0.0	-	5997	8.89	0	0	0.00	100	-
Wyoming	13872	3.2	1.0	10	50	0.23	0	0.06	3.3	1.9	3488	3.26	45	22	0.71	33	3120

TABLE 37

AVERAGES AND PERCENTILES OF RATIOS AND PERCENTAGES OF PUBLIC LIBRARIES
IN THE ILLINOIS VALLEY LIBRARY SYSTEM (N = 35)

	1	2	3	4	5	6	7	8	9	10	11	12	13	14	15	16	17
	TRAN	TRAN	TRAN	TRAN	%	FTE	MLS	VOLS	VOLS	%	ASSD	OPER	%	%	MAT	%	SAL
	PER	PER	PER	PER	ADULT	PER	% OF	ADDED	HELD	VOLS	VAL	EXP	WAGES	LIB	EXP	OTHER	HEAD
	FTE	CAP	ITEM	HOURLY	TRAN	K	TOTAL	PER	PER	ADDED	PER	PER		MAT	PER		LIBR
			HELD	OPEN		POP	STAFF	CAP	CAP		CAP	CAP			CAP		
AVERAGE	15879	8.1	1.9	30	63	0.57	11	0.29	5.4	6.3	5427	11.94	50	17	1.85	36	10465
HIGH	45981	16.2	4.3	238	79	1.26	100	0.67	26.5	19.1	9487	31.41	74	44	5.04	100	34560
75TH PERCENTILE	18805	9.9	2.7	36	71	0.76	17	0.39	5.8	6.9	6347	15.07	57	22	2.41	42	15760
50TH PERCENTILE	14592	8.1	1.7	19	64	0.50	0	0.25	4.4	5.9	5221	12.24	50	15	1.68	33	6300
25TH PERCENTILE	10771	6.0	1.1	10	53	0.33	0	0.15	3.0	3.7	3672	8.51	42	11	0.96	25	3600
LOW	7404	2.6	0.3	5	43	0.18	0	0.03	1.7	0.8	1944	2.52	27	7	0.37	8	871

TABLE 38

AVERAGES AND PERCENTILES OF STATISTICS OF PUBLIC LIBRARIES
IN THE KASKASKIA LIBRARY SYSTEM (N = 19)

	1	2	3	4	5	6	7	8	9	10	11	12	13	14	15	16
	POP	NON RES FEE	HRS PER WK	TOTAL TRANS	TOT FTE	VOLS ADDED	VOLS HELD	PERS REC	ASSD VAL IN 000's	TAX RATE	LOC GOV REC	TOT REC	WAGES AND SALS	LIB MAT EXP	OTHER OPER EXP	TOT EXP
AVERAGE	9885	11.06	39	40938	3.1	987	25247	70	27694	0.133	41848	76558	37554	7059	22730	66952
HIGH	55200	20.00	65	182630	19.0	2709	128015	245	191255	0.196	253633	326354	242044	22939	139591	336054
75TH PERCENTILE	12241	20.00	52	45254	2.0	1419	20273	77	19203	0.150	37651	59505	28273	7678	13963	39361
50TH PERCENTILE	4269	10.00	41	30447	1.3	724	13694	53	12917	0.144	22701	31843	15105	6195	5427	30915
25TH PERCENTILE	2850	6.00	29	18537	0.9	340	7698	26	10946	0.111	16748	22723	7206	3241	2604	16244
LOW	465	2.00	4	2050	0.1	113	4219	3	0	0.085	3253	3253	600	800	738	1338

TABLE 39

RATIOS AND PERCENTAGES DERIVED FROM STATISTICS OF PUBLIC LIBRARIES
IN THE KASKASKIA LIBRARY SYSTEM (N = 19)

	1	2	3	4	5	6	7	8	9	10	11	12	13	14	15	16	17
	TRAN PER FTE	TRAN PER CAP	TRAN PER ITEM HELD	TRAN PER HOUR OPEN	% ADULT TRAN	FTE PER K POP	MLS % OF TOTAL STAFF	VOLS ADDED PER CAP	VOLS HELD PER CAP	% VOLS ADDED	ASSD VAL PER CAP	OPER EXP PER CAP	WAGES %	LIB MAT	MAT EXP PER CAP	OTHER %	SAL HEAD LIBR
Ashley	34356	11.7	1.8	17	53	0.34	0	0.42	6.4	6.6	3391	5.02	45	24	1.22	30	1357
Belleville	9634	4.4	1.6	58	69	0.46	9	0.07	2.7	2.4	4600	8.08	72	7	0.55	21	18993
Breese	19965	8.7	1.5	15	76	0.43	0	0.54	5.4	10.0	3259	9.20	47	14	1.25	40	7200
Cahokia	19160	4.4	4.6	25	77	0.23	21	0.08	0.9	8.1	2375	9.63	31	9	0.85	60	17557
Carlyle	41692	7.4	1.0	22	79	0.18	0	0.15	7.0	2.1	3801	7.11	63	15	1.05	23	6178
Caseyville	26072	8.2	3.1	23	68	0.31	0	0.12	2.6	4.4	2341	7.18	71	12	0.87	17	7992
Columbia	20359	9.6	2.0	16	62	0.47	0	0.15	4.7	3.2	4475	9.18	72	20	1.80	8	12950
Dupo	17668	3.3	3.8	11	70	0.19	0	0.15	0.9	17.0	2745	2.49	61	15	0.37	24	1842
East St. Louis	4955	1.3	0.6	22	45	0.27	12	0.05	2.3	2.1	1055	5.91	52	5	0.31	43	19281
Fairview Heights	-	-	-	-	-	-	-	-	-	-	-	-	-	-	-	-	-
Lebanon	14257	4.1	1.3	6	67	0.29	0	0.10	3.1	3.2	3373	3.72	58	27	1.00	15	2418
Mascoutah	18676	7.5	1.8	13	66	0.40	0	0.21	4.1	5.1	3779	7.93	47	17	1.37	36	10000
Nashville	22301	7.2	2.5	11	75	0.32	0	0.12	2.9	4.1	4491	4.53	68	14	0.61	18	6800
New Athens	10916	3.7	1.0	6	68	0.34	0	0.12	3.9	3.1	5177	9.01	32	6	0.51	62	2288
O'Fallon	23329	4.9	1.9	22	67	0.21	0	0.06	2.5	2.4	4407	4.52	67	16	0.72	17	12103
Red Bud	24222	9.6	3.5	17	75	0.39	0	0.12	2.5	4.8	4532	6.29	61	35	2.17	5	9360
Richview	20500	4.4	0.3	10	83	0.22	0	0.24	16.6	1.5	5345	2.88	45	-	-	55	600
Trenton	20597	7.4	4.0	15	58	0.36	0	0.84	1.8	45.7	4921	6.49	41	38	2.49	21	4530
Waterloo	24135	9.7	3.2	21	77	0.40	0	0.18	2.9	6.1	3925	7.39	52	18	1.35	29	8700

TABLE 40
AVERAGES AND PERCENTILES OF RATIOS AND PERCENTAGES OF PUBLIC LIBRARIES
IN THE KASKASKIA LIBRARY SYSTEM (N = 19)

	1	2	3	4	5	6	7	8	9	10	11	12	13	14	15	16	17
	TRAN	TRAN	TRAN	TRAN	%	FTE	MLS	VOLS	VOLS	%	ASSD	OPER	%	%	MAT	%	SAL
	PER	PER	PER	PER	ADULT	PER	% OF	ADDED	HELD	VOLS	VAL	EXP	WAGES	LIB	EXP	OTHER	HEAD
	FTE	CAP	ITEM	HOUR	TRAN	K	TOTAL	PER	PER	ADDED	PER	PER	PER	MAT	PER		LIBR
			HELD	OPEN		POP	STAFF	CAP	CAP		CAP	CAP			CAP		
AVERAGE	20711	6.5	2.2	18	69	0.32	2	0.21	4.1	7.3	3777	6.48	55	17	1.09	29	8342
HIGH	41692	11.7	4.6	58	83	0.47	21	0.84	16.6	45.7	5345	9.63	72	38	2.49	62	19281
75TH PERCENTILE	24135	8.7	3.2	22	76	0.40	0	0.21	4.7	6.6	4532	8.08	67	20	1.35	40	12103
50TH PERCENTILE	20500	7.4	1.9	17	69	0.34	0	0.15	2.9	4.4	3925	7.11	58	15	1.00	24	7992
25TH PERCENTILE	17668	4.4	1.3	11	66	0.23	0	0.10	2.5	2.4	3259	4.53	45	12	0.61	17	2418
LOW	4955	1.3	0.3	6	45	0.18	0	0.05	0.9	1.5	1055	2.49	31	5	0.31	5	600

TABLE 41
AVERAGES AND PERCENTILES OF STATISTICS OF PUBLIC LIBRARIES
IN THE LEWIS AND CLARK LIBRARY SYSTEM (N = 32)

	1	2	3	4	5	6	7	8	9	10	11	12	13	14	15	16
	POP	NON	HRS	TOTAL	TOT	VOLS	VOLS	PERS	ASSD	TAX	LOC	TOT	WAGES	LIB	OTHER	TOT
		RES	PER	TRANS	FTE	ADDED	HELD	REC	VAL	RATE	GOV	REC	AND	MAT	OPER	EXP
		FEE	WK						IN		REC		SALS	EXP	EXP	
									000's							
AVERAGE	6909	7.45	37	50720	3.0	1304	24556	78	31270	0.153	55540	80122	34804	12326	17814	64945
HIGH	36815	20.00	68	261491	21.3	7158	150693	261	158125	0.324	513154	583686	307512	85031	102289	494832
75TH PERCENTILE	7204	10.00	54	59533	2.7	1582	26508	108	36368	0.150	52623	61753	31902	12317	23595	67506
50TH PERCENTILE	3899	5.00	35	29105	2.0	889	16700	60	16301	0.150	24696	35553	15377	6690	6256	25763
25TH PERCENTILE	2364	5.00	26	13036	1.1	428	12937	37	9643	0.125	11993	18228	8426	3266	2953	15523
LOW	953	2.00	10	1705	0.3	136	3553	2	0	0.030	2560	2643	1108	14	951	2371

TABLE 42

RATIOS AND PERCENTAGES DERIVED FROM STATISTICS OF PUBLIC LIBRARIES
IN THE LEWIS AND CLARK LIBRARY SYSTEM (N = 32)

	1	2	3	4	5	6	7	8	9	10	11	12	13	14	15	16	17
	TRAN	TRAN	TRAN	TRAN	%	FTE	MLS	VOLS	VOLS	%	ASSD	OPER	%	%	MAT	%	SAL
	PER	PER	PER	PER	ADULT	PER	% OF	ADDED	HELD	VOLS	VAL	EXP	WAGES	LIB	EXP	OTHER	HEAD
	FTE	CAP	ITEM	HOOR	TRAN	K	TOTAL	PER	PER	ADDED	PER	PER		MAT	PER		LIBR
			HELD	OPEN		POP	STAFF	CAP	CAP		CAP	CAP			CAP		
Auburn	16503	7.2	1.5	17	62	0.44	12	0.26	4.5	5.7	2981	6.59	46	32	2.12	22	7540
Bethalto	23015	6.7	4.2	20	73	0.29	0	0.23	1.6	14.7	3162	5.22	57	13	0.67	30	10920
Bunker Hill	11408	4.0	1.4	5	79	0.35	0	0.08	2.8	2.9	2898	5.43	67	18	0.96	16	3744
Carlinville	17718	8.7	2.7	31	66	0.49	0	0.23	3.1	7.5	3953	7.27	53	28	2.07	19	8100
Carrollton	20156	8.4	1.6	15	76	0.42	0	0.17	5.3	3.2	3424	6.97	43	25	1.75	32	5400
Collinsville	23502	5.7	2.7	38	78	0.24	0	0.14	2.0	6.7	4227	5.61	42	30	1.66	28	14700
East Alton	12947	7.1	2.0	18	69	0.55	25	0.20	3.5	5.8	9231	21.02	40	9	1.93	50	15240
Edwardsville	25173	9.4	2.7	39	74	0.37	16	0.24	3.3	7.2	5009	11.05	46	26	2.88	28	10171
Gillespie	19863	7.7	1.9	17	80	0.39	0	0.27	4.0	6.7	2612	6.02	47	33	1.99	20	5400
Girard	18893	8.5	1.2	17	82	0.45	0	0.16	7.2	2.2	4706	7.68	42	17	1.28	41	3900
Granite City	12262	7.1	1.7	79	51	0.58	19	0.19	4.1	4.8	4295	13.44	62	17	2.31	21	21800
Greenfield	25580	8.2	2.5	16	76	0.32	0	0.52	3.3	15.8	3210	3.88	53	24	0.94	22	1183
Greenville	15012	7.1	1.9	21	73	0.47	0	0.17	3.6	4.7	3402	4.89	51	29	1.44	19	4400
Hartford	6298	6.9	0.8	7	52	1.10	0	0.84	8.9	9.5	14911	28.04	41	17	4.86	41	9454
Hayner PLD	12293	5.5	2.5	53	74	0.45	7	0.11	2.1	5.2	3410	9.70	58	16	1.59	26	20000
Highland	20254	10.0	2.2	29	65	0.49	29	0.28	4.3	6.5	5106	10.50	48	16	1.67	36	16500
Hillsboro	16904	6.8	2.2	16	81	0.40	0	0.11	2.9	3.9	4219	6.33	64	21	1.35	14	6144
Jerseyville	14498	7.0	2.4	19	73	0.48	0	0.17	2.8	6.0	3070	6.59	64	20	1.33	15	9100
Litchfield	29399	8.3	2.8	28	73	0.28	0	0.36	2.9	12.5	3379	6.61	50	27	1.77	23	12870
Madison	44369	17.6	3.8	50	59	0.40	0	0.17	4.5	3.8	2034	6.74	52	37	2.52	11	10000
Mt. Olive	22045	7.0	2.3	11	75	0.32	0	0.23	2.8	8.3	2163	5.23	52	32	1.67	16	3848
Nokomis	19268	6.4	1.4	19	67	0.33	0	0.16	4.4	3.5	4158	5.68	47	25	1.42	28	4173
Roodhouse	18422	5.1	1.3	9	66	0.27	0	0.18	3.8	4.7	2105	5.46	52	28	1.54	20	3200
Roxana	14737	18.3	1.4	14	65	1.24	0	0.63	13.0	4.8	55471	42.54	40	10	4.22	50	14883
South County PLD	6170	3.6	1.2	3	37	0.59	0	0.20	3.1	6.5	4686	7.71	54	4	0.33	42	6734
Staunton	17881	8.1	2.3	18	84	0.45	0	0.18	3.4	5.3	3162	5.02	65	24	1.21	11	5900
Venice	1137	0.5	0.1	2	70	0.43	0	0.08	8.1	1.0	4684	7.30	53	8	0.61	38	5564
Virden	20282	6.8	2.1	21	71	0.33	0	0.08	3.3	2.6	2346	3.98	61	20	0.78	19	4080
White Hall	7396	2.4	0.7	6	73	0.32	0	0.06	3.5	1.8	4062	3.77	72	16	0.60	12	4850
Witt	15164	2.4	0.3	7	64	0.16	0	0.26	9.0	2.9	5553	1.53	47	1	0.01	53	1378
Wood River	44585	7.2	2.2	30	72	0.16	0	0.06	3.3	2.0	5743	6.60	56	15	0.99	29	10110
Worden PLD	-	-	-	-	-	-	-	-	-	-	-	-	-	-	-	-	-

TABLE 43

AVERAGES AND PERCENTILES OF RATIOS AND PERCENTAGES OF PUBLIC LIBRARIES
IN THE LEWIS AND CLARK LIBRARY SYSTEM (N = 32)

	1	2	3	4	5	6	7	8	9	10	11	12	13	14	15	16	17
	TRAN	TRAN	TRAN	TRAN	%	FTE	MLS	VOLS	VOLS	%	ASSD	OPER	%	%	MAT	%	SAL
	PER	PER	PER	PER	ADULT	PER	% OF	ADDED	HELD	VOLS	VAL	EXP	WAGES	LIB	EXP	OTHER	HEAD
	FTE	CAP	ITEM	HOURL	TRAN	K	TOTAL	PER	PER	ADDED	PER	PER		MAT	PER		LIBR
			HELD	OPEN		POP	STAFF	CAP	CAP		CAP	CAP			CAP		
AVERAGE	18488	7.3	1.9	22	70	0.44	3	0.23	4.3	5.8	5915	8.85	52	21	1.63	27	8429
HIGH	44585	18.3	4.2	79	84	1.24	29	0.84	13.0	15.8	55471	42.54	72	37	4.86	53	21800
75TH PERCENTILE	22045	8.3	2.5	29	76	0.48	0	0.26	4.5	6.7	4706	7.71	58	28	1.99	36	10920
50TH PERCENTILE	17881	7.1	2.0	18	73	0.40	0	0.18	3.5	5.2	3953	6.59	52	20	1.54	23	6734
25TH PERCENTILE	12947	5.7	1.4	11	65	0.32	0	0.14	2.9	3.2	3070	5.23	46	16	0.96	19	4173
LOW	1137	0.5	0.1	2	37	0.16	0	0.06	1.6	1.0	2034	1.53	40	1	0.01	11	1183

TABLE 44

AVERAGES AND PERCENTILES OF STATISTICS OF PUBLIC LIBRARIES
IN THE LINCOLN TRAIL LIBRARIES SYSTEM (N = 48)

	1	2	3	4	5	6	7	8	9	10	11	12	13	14	15	16
	POP	NON	HRS	TOTAL	TOT	VOLS	VOLS	PERS	ASSD	TAX	LOC	TOT	WAGES	LIB	OTHER	TOT
		RES	PER	TRANS	FTE	ADDED	HELD	REC	VAL	RATE	GOV	REC	AND	MAT	OPER	EXP
		FEE	WK						IN		REC		SALS	EXP	EXP	
									000'S							
AVERAGE	6488	7.64	32	54588	3.6	1267	20233	87	31267	0.127	61807	80868	43006	11789	15914	70709
HIGH	58133	15.00	73	930872	60.8	18632	169121	890	293012	0.350	933704	1084317	695378	201431	168993	1065725
75TH PERCENTILE	5275	12.00	40	31290	1.7	825	17023	83	26527	0.150	34936	63515	17211	6966	11110	35910
50TH PERCENTILE	3219	5.00	26	16715	1.0	416	9344	45	17665	0.133	19769	22599	9601	3001	6114	18585
25TH PERCENTILE	1358	4.00	21	8363	0.6	279	6531	18	10006	0.062	6747	9451	4461	1531	3286	9083
LOW	700	1.00	11	2817	0.3	71	2785	0	2040	0.014	0	4695	2025	552	100	3136



TABLE 45

RATIOS AND PERCENTAGES DERIVED FROM STATISTICS OF PUBLIC LIBRARIES
IN THE LINCOLN TRAIL LIBRARIES SYSTEM (N = 48)

	1	2	3	4	5	6	7	8	9	10	11	12	13	14	15	16	17
	TRAN	TRAN	TRAN	TRAN	%	FTE	MLS	VOLS	VOLS	%	ASSD	OPER	%	%	MAT	%	SAL
	PER	PER	PER	PER	ADULT	PER	% OF	ADDED	HELD	VOLS	VAL	EXP	WAGES	LIB	EXP	OTHER	HEAD
	FTE	CAP	ITEM	HOURL	TRAN	K	TOTAL	PER	PER	ADDED	PER	PER		MAT	PER		LIBR
			HELD	OPEN		POP	STAFF	CAP	CAP		CAP	CAP			CAP		
Arcola	14440	4.8	1.1	9	56	0.33	0	0.22	4.2	5.2	8036	7.63	47	7	0.53	46	6900
Arthur	27040	8.0	1.9	13	57	0.29	68	0.26	4.0	6.6	4715	8.76	43	37	3.28	19	5746
Bement	13372	8.1	0.9	13	71	0.60	0	0.16	8.2	2.0	10171	12.14	54	13	1.54	34	7008
Casey	21919	6.6	1.8	17	63	0.30	0	0.14	3.5	4.0	4187	5.40	43	21	1.12	37	6150
Catlin PLD	20309	3.7	2.8	10	57	0.18	0	0.11	1.3	8.1	5896	3.28	45	23	0.75	32	4117
Champaign	15304	16.0	4.9	245	77	1.05	33	0.32	2.9	11.0	5040	18.33	65	19	3.47	16	34343
Charleston	21270	5.7	2.9	42	55	0.27	50	0.09	1.9	5.1	3323	4.92	66	18	0.90	16	14960
Chrisman	13685	5.8	1.4	9	75	0.42	0	0.20	3.9	5.1	2888	5.56	68	22	1.22	10	2961
Cisco	8471	4.1	0.6	4	58	0.49	0	0.14	6.7	2.0	21518	10.43	49	14	1.45	37	4224
Danville	11766	6.7	2.3	77	67	0.57	17	0.14	2.8	5.1	4238	9.96	67	15	1.52	18	23763
Deland	8929	5.2	0.5	4	65	0.58	0	0.36	9.5	3.7	17942	10.09	51	14	1.38	35	3816
Fairmount	9242	4.2	0.6	4	62	0.45	0	0.13	6.4	2.0	8983	6.25	48	11	0.68	41	3780
Georgetown	14561	3.9	2.1	11	77	0.27	0	0.10	1.9	5.4	2300	3.88	56	30	1.18	14	5850
Gibson City	14772	6.8	0.9	15	67	0.46	0	0.39	7.2	5.4	4577	9.13	43	27	2.43	30	5500
Gilman	10961	6.9	1.0	8	67	0.63	0	0.16	7.0	2.2	8897	12.01	52	14	1.71	33	8800
Grant Township	-	-	-	-	-	-	-	-	-	-	6027	-	-	-	-	-	-
Homer	20691	7.7	2.7	11	65	0.37	55	0.14	2.9	4.7	4448	6.91	43	14	0.97	43	2457
Hoopeston	25865	12.2	2.4	37	58	0.47	0	0.16	4.9	3.2	3771	8.17	56	11	0.93	31	11676
Kansas	4695	2.6	0.5	2	67	0.55	0	0.12	5.2	2.4	10386	5.41	68	13	0.71	19	2787
Loda	16700	3.8	1.8	8	60	0.23	0	0.06	2.1	2.8	10161	3.54	48	12	0.42	40	2496
Mahomet	20760	5.1	4.8	17	59	0.25	0	0.11	1.0	10.4	5615	8.36	26	5	0.40	69	6300
Mansfield	43670	9.2	1.5	21	57	0.21	0	0.13	5.9	2.2	15016	3.99	39	27	1.08	34	2402
Marshall	34767	8.6	2.7	20	77	0.25	0	0.11	3.1	3.7	2443	3.96	72	21	0.82	7	6292
Martinsville	15094	6.7	1.0	11	67	0.44	0	0.16	6.6	2.5	4152	7.10	41	28	1.99	31	2912
Mattoon	17003	6.2	2.3	36	66	0.37	14	0.13	2.6	5.0	4109	6.03	69	13	0.75	18	17520
Melvin	18110	10.3	1.0	9	66	0.57	0	0.39	10.3	3.7	11137	4.48	65	32	1.44	3	2040
Milford	10769	8.0	1.1	10	67	0.74	0	0.16	7.2	2.2	7301	12.77	44	16	2.10	40	7007
Monticello	9858	8.0	1.4	14	67	0.82	9	0.38	5.4	6.9	7733	14.13	65	20	2.78	15	17640
Newman	14069	5.3	1.1	7	58	0.38	0	0.20	4.7	4.2	10820	7.28	36	19	1.38	45	3658
Ogden	30411	10.2	2.5	15	35	0.34	0	0.40	4.0	10.2	3491	4.18	60	18	0.74	23	2116
Onarga	15329	8.5	2.0	8	53	0.55	0	0.21	4.3	5.0	3403	10.42	51	18	1.87	31	5420
Paris	21503	7.3	2.5	24	65	0.34	0	0.11	3.0	3.7	3370	6.17	60	24	1.51	15	11600
Paxton	9871	5.4	1.9	11	65	0.55	0	0.19	2.7	7.1	4000	8.43	52	18	1.53	30	8200
Philo	13065	10.1	1.4	6	49	0.78	65	0.32	7.1	4.5	11147	14.92	67	13	1.93	20	10600
Piper City	23135	6.8	2.1	11	58	0.29	0	0.05	3.2	1.7	15713	5.02	43	18	0.90	40	1560
Potomac	18797	7.0	0.8	9	50	0.37	0	0.55	8.5	6.5	2334	3.92	70	20	0.78	10	2028
Rantoul	8143	3.0	2.9	20	43	0.37	25	0.10	1.0	10.2	2570	6.97	61	16	1.08	24	16000
Ridge Farm	28699	8.9	2.3	17	58	0.31	0	0.15	3.9	3.8	4814	6.76	39	16	1.11	45	3458
Sheldon	9727	3.5	0.5	5	66	0.36	0	0.24	7.2	3.4	9190	12.03	35	15	1.82	50	5070
Sidell DL	16163	8.1	1.4	8	76	0.50	0	0.28	5.4	5.2	12152	12.34	35	12	1.47	53	4940

TABLE 45 (CONT.)

RATIOS AND PERCENTAGES DERIVED FROM STATISTICS OF PUBLIC LIBRARIES
IN THE LINCOLN TRAIL LIBRARIES SYSTEM (N = 48)

	1	2	3	4	5	6	7	8	9	10	11	12	13	14	15	16	17
	TRAN	TRAN	TRAN	TRAN	%	FTE	MLS	VOLS	VOLS	%	ASSD	OPER	%	%	MAT	%	SAL
	PER	PER	PER	PER	ADULT	PER	% OF	ADDED	HELD	VOLS	VAL	EXP	WAGES	LIB	EXP	OTHER	HEAD
	FTE	CAP	ITEM	HOURLY	TRAN	K	TOTAL	PER	PER	ADDED	PER	PER		MAT	PER		LIBR
			HELD	OPEN		POP	STAFF	CAP	CAP		CAP	CAP			CAP		
Sidney	14690	8.7	1.3	8	62	0.59	0	0.16	6.3	2.5	3966	6.78	64	14	0.97	22	2912
St. Joseph	15228	6.9	1.9	12	54	0.45	62	0.20	3.6	5.6	7344	8.93	53	27	2.41	20	11000
Tolono	16676	5.1	2.7	16	56	0.31	0	0.19	1.9	9.8	7141	5.95	47	16	0.93	37	4035
Tuscola	12320	5.5	1.5	13	69	0.44	0	0.12	3.6	3.3	4291	7.69	53	13	1.02	33	8880
Urbana	13938	8.7	2.6	91	59	0.62	38	0.25	3.3	7.5	3750	18.06	61	13	2.35	26	32427
Villa Grove	32266	6.3	3.6	16	70	0.19	0	0.08	1.7	4.6	6051	5.76	50	29	1.65	21	4500
Watseka	15717	7.9	2.1	26	52	0.51	0	0.21	3.8	5.5	5042	10.83	54	17	1.87	29	9240
Westville	19498	6.8	2.9	19	71	0.35	0	0.18	2.3	7.7	2121	4.28	57	17	0.72	26	5200



TABLE 46

AVERAGES AND PERCENTILES OF RATIOS AND PERCENTAGES OF PUBLIC LIBRARIES
IN THE LINCOLN TRAIL LIBRARIES SYSTEM (N = 48)

	1	2	3	4	5	6	7	8	9	10	11	12	13	14	15	16	17
	TRAN	TRAN	TRAN	TRAN	%	FTE	MLS	VOLS	VOLS	%	ASSD	OPER	%	%	MAT	%	SAL
	PER	PER	PER	PER	ADULT	PER	% OF	ADDED	HELD	VOLS	VAL	EXP	WAGES	LIB	EXP	OTHER	HEAD
	FTE	CAP	ITEM	HOURL	TRAN	K	TOTAL	PER	PER	ADDED	PER	PER		MAT	PER		LIBR
			HELD	OPEN		POP	STAFF	CAP	CAP		CAP	CAP			CAP		
AVERAGE	17304	6.9	1.9	22	62	0.44	9	0.19	4.5	5.0	6828	8.07	53	18	1.40	29	7921
HIGH	43670	16.0	4.9	245	77	1.05	68	0.55	10.3	11.0	21518	18.33	72	37	3.47	69	34343
75TH PERCENTILE	20760	8.1	2.5	19	67	0.55	0	0.24	6.4	6.5	9190	10.42	64	21	1.82	37	9240
50TH PERCENTILE	15304	6.8	1.9	12	63	0.42	0	0.16	3.9	4.7	5042	7.10	52	17	1.22	30	5500
25TH PERCENTILE	12320	5.2	1.1	8	57	0.31	0	0.12	2.8	3.2	3966	5.40	43	13	0.90	19	3458
LOW	4695	2.6	0.5	2	35	0.18	0	0.05	1.0	1.7	2121	3.28	26	5	0.40	3	1560

TABLE 47

AVERAGES AND PERCENTILES OF STATISTICS OF PUBLIC LIBRARIES
IN THE NORTHERN ILLINOIS LIBRARY SYSTEM (N = 56)

	1	2	3	4	5	6	7	8	9	10	11	12	13	14	15	16
	POP	NON	HRS	TOTAL	TOT	VOLS	VOLS	PERS	ASSD	TAX	LOC	TOT	WAGES	LIB	OTHER	TOT
		RES	PER	TRANS	FTE	ADDED	HELD	REC	VAL	RATE	GOV	REC	AND	MAT	OPER	EXP
		FEF	WK						IN		REC		SALS	EXP	EXP	
									000'S							
AVERAGE	8459	10.99	33	63567	3.9	1565	28779	90	46843	0.142	74338	97131	49135	13867	22486	84343
HIGH	139712	35.00	68	842912	69.7	13162	306103	826	655332	0.493	1531049	1739120	1079910	187219	356626	1623755
75TH PERCENTILE	9163	15.00	48	62195	3.6	1780	28671	101	50960	0.150	65708	89950	34375	13793	25715	79679
50TH PERCENTILE	3179	8.00	27	23248	1.2	743	14595	62	17151	0.150	25025	38245	11239	5371	8677	28408
25TH PERCENTILE	1537	5.00	20	11047	0.6	325	8196	29	9039	0.110	9561	14035	4872	2654	2627	12173
LOW	637	1.00	8	4153	0.2	98	3492	5	0	0.016	0	5350	1416	878	931	5290

TABLE 48

RATIOS AND PERCENTAGES DERIVED FROM STATISTICS OF PUBLIC LIBRARIES
IN THE NORTHERN ILLINOIS LIBRARY SYSTEM (N = 56)

	1	2	3	4	5	6	7	8	9	10	11	12	13	14	15	16	17
	TRAN	TRAN	TRAN	TRAN	%	FTE	MLS	VOLS	VOLS	%	ASSD	OPER	%	%	MAT	%	SAL
	PER	PER	PER	PER	ADULT	PER	% OF	ADDED	HELD	VOLS	VAL	EXP	WAGES	LIB	EXP	OTHER	HEAD
	FTE	CAP	ITEM	HOUR	TRAN	K	TOTAL	PER	PER	ADDED	PER	PER	PER	MAT	PER		LIBR
			HELD	OPEN		POP	STAFF	CAP	CAP		CAP	CAP			CAP		
Amboy	20057	6.3	0.7	18	70	0.32	0	0.20	8.9	2.2	2966	5.19	42	19	1.00	39	3000
Antioch	12957	5.2	1.5	30	71	0.40	0	0.13	3.2	3.9	8981	7.19	54	19	1.37	27	14103
Ashton	18320	11.7	1.0	13	59	0.64	0	0.39	11.7	3.4	3553	14.94	25	31	4.59	45	1200
Belvidere	16463	5.7	2.6	31	64	0.35	0	0.13	2.2	6.1	5276	5.25	66	22	1.13	13	9600
Byron PLD	15581	4.5	1.7	13	62	0.29	58	0.34	2.6	13.0	48481	6.76	53	23	1.55	24	10192
Cary	14853	9.4	2.4	25	59	0.63	0	0.28	3.9	7.2	7675	13.39	50	21	2.79	29	14000
Chadwick	10054	4.5	1.4	5	60	0.45	0	0.83	3.1	26.3	7409	7.36	48	11	0.80	41	3864
Cherry Valley	11962	16.4	2.1	12	36	1.37	0	0.79	7.8	10.1	17130	34.00	35	25	8.42	40	8320
DeKalb	17055	7.3	2.4	68	66	0.43	29	0.19	2.9	6.8	4073	9.63	59	18	1.75	23	20958
Dixon	21480	9.7	1.7	47	57	0.45	0	0.13	5.5	2.4	3898	8.30	63	16	1.33	21	18900
East Dubuque	25432	7.5	1.5	12	61	0.30	0	0.90	5.0	17.9	3564	5.80	49	25	1.45	26	2535
Elizabeth	20128	9.0	2.0	10	66	0.45	0	0.09	4.3	2.0	5566	5.86	51	28	1.61	22	3385
Forreston	27204	5.2	1.2	14	59	0.19	0	0.11	4.0	2.8	3815	4.77	48	13	0.64	39	2730
Fox River Grove	6949	8.1	1.3	8	55	1.16	0	0.48	5.7	8.4	6593	33.17	41	11	3.67	48	12345
Franklin Grove	22790	9.4	1.2	11	61	0.41	0	0.39	7.9	5.0	3071	7.07	52	27	1.93	21	2787
Freeport	21120	11.2	2.6	83	60	0.53	25	0.32	4.0	8.0	3847	9.72	61	21	2.03	18	24552
Galena	10820	6.6	1.0	13	64	0.61	0	0.23	6.4	3.6	3829	9.53	49	19	1.78	33	4000
Genoa	10635	4.3	1.2	11	53	0.40	0	0.07	3.6	1.9	4248	7.21	41	18	1.27	41	6720
Hampshire	11330	3.7	0.7	8	58	0.33	0	0.14	5.4	2.6	8797	5.58	63	12	0.68	25	6900
Hanover	17308	6.5	1.3	8	59	0.37	0	0.13	4.7	2.8	4040	6.02	56	20	1.18	24	4186
Harvard	13930	6.5	1.7	16	51	0.47	42	0.14	3.8	3.6	6071	10.32	53	23	2.39	24	5154
Hinckley	25737	10.9	2.6	23	46	0.43	0	0.18	4.3	4.3	9240	5.78	68	24	1.40	7	6240
Kirkland	25435	9.4	1.3	14	64	0.37	0	0.64	6.6	9.7	3273	6.64	45	38	2.54	17	1638
Lanark	61696	20.8	2.1	30	-	0.34	0	1.06	9.4	11.2	4362	8.25	40	39	3.21	21	4200
Lena DL	26072	9.7	2.1	35	60	0.37	0	0.17	4.4	3.9	6872	6.23	44	21	1.31	35	5800
Malta	26064	6.6	0.9	19	75	0.25	0	0.14	7.3	1.9	10476	5.64	40	38	2.14	22	3120
Maple Park	5537	6.5	0.8	7	53	1.18	0	0.47	7.7	6.2	4724	11.16	47	18	1.97	35	2925
Marengo	12380	5.4	1.1	12	73	0.43	0	0.35	4.7	7.4	5612	8.84	56	22	1.91	22	12948
McHenry	18653	9.6	2.7	37	62	0.51	0	0.34	3.4	9.9	6196	10.42	59	16	1.68	24	15808
McHenry-Nunda Twp.	10131	2.4	1.2	5	46	0.24	0	0.11	2.0	5.6	4897	6.08	46	15	0.90	40	6552
Milledgeville	23440	2.8	0.8	11	53	0.12	0	0.16	3.4	4.9	8558	4.12	20	39	1.59	41	1244
Mt. Carroll	40408	9.4	1.9	19	67	0.23	0	0.23	4.9	4.8	4634	7.74	35	24	1.89	41	6336
Mt. Morris	11786	9.9	1.5	19	74	0.84	25	0.21	6.2	3.4	4037	10.03	52	22	2.17	26	5400
Nippersink PLD	17568	7.2	1.9	15	77	0.41	0	0.39	3.8	10.3	9207	13.69	50	34	4.62	16	17756
North Suburban DL	18633	8.2	2.9	87	62	0.44	18	0.15	2.7	5.7	4580	8.88	53	19	1.66	28	18700
Oregon	29079	7.2	1.2	19	65	0.25	0	0.21	6.1	3.4	4980	7.09	47	20	1.44	32	12581
Pearl City	41318	9.7	1.6	21	39	0.23	0	0.24	5.9	4.1	7560	6.17	47	39	2.39	15	2340
Pecatonica	23870	4.8	1.9	21	62	0.20	0	0.16	2.4	6.9	5492	15.53	16	7	1.16	77	8800
Polo	13465	4.9	0.6	8	70	0.36	0	0.08	7.8	1.0	5630	7.70	38	8	0.60	54	7200
Rochelle	14626	6.0	2.5	25	58	0.41	38	0.23	2.2	10.3	5037	9.44	50	17	1.63	33	18060

TABLE 48 (CONT.)

RATIOS AND PERCENTAGES DERIVED FROM STATISTICS OF PUBLIC LIBRARIES
IN THE NORTHERN ILLINOIS LIBRARY SYSTEM (N = 56)

	1	2	3	4	5	6	7	8	9	10	11	12	13	14	15	16	17
	TRAN PER FTE	TRAN PER CAP	TRAN PER ITEM HELD	TRAN PER HOUR OPEN	% ADULT TRAN	FTE PER K POP	MLS % OF TOTAL STAFF	VOLS ADDED PER CAP	VOLS HELD PER CAP	% VOLS ADDED	ASSD VAL PER CAP	OPER EXP PER CAP	% WAGES	% LIB MAT	MAT EXP PER CAP	% OTHER	SAL HEAD LIBR
Rock Falls	17500	5.8	1.7	26	67	0.33	0	0.10	3.2	3.2	4499	5.26	79	17	0.87	5	17250
Rockford	12089	6.0	2.7	246	71	0.50	19	0.09	2.2	4.3	4691	11.62	67	12	1.34	22	34650
Rockton	17864	7.0	2.2	25	63	0.39	0	0.17	3.0	5.5	3494	6.18	59	22	1.36	19	13750
Rural Woodstock	-	-	-	-	-	-	-	-	-	-	12606	11.91	0	0	0.00	100	-
Savanna	14530	4.4	1.6	19	69	0.30	25	0.16	2.7	5.7	3269	5.52	44	22	1.23	34	4800
Shabbona	41261	18.2	1.8	30	57	0.44	0	0.27	9.6	2.8	4818	7.88	61	25	1.93	15	3120
South Beloit	13848	12.4	1.7	17	46	0.90	0	0.37	7.2	5.1	4292	16.68	42	13	2.24	45	10500
Sterling	16903	7.7	2.5	42	64	0.46	0	0.19	3.0	6.5	4672	7.16	65	18	1.25	17	15400
Stillman Valley	37595	7.8	0.9	18	40	0.21	0	0.18	8.8	2.1	3586	5.50	56	17	0.91	28	2912
Stockton	28432	8.6	1.4	20	61	0.30	60	0.20	5.9	3.4	5321	9.20	43	19	1.75	38	4446
Sycamore	23432	8.1	2.3	39	67	0.35	0	0.19	3.4	5.5	5434	6.39	53	23	1.50	24	11900
Thomson	22720	4.3	1.5	23	65	0.19	0	0.14	2.9	5.0	5341	3.66	43	34	1.26	23	1920
Warren	19797	9.6	2.3	21	29	0.49	0	0.17	3.9	4.4	4878	7.39	56	13	0.98	31	4025
Waterman	11503	6.5	1.0	13	66	0.57	0	0.07	6.7	1.0	11539	8.39	48	16	1.35	36	2912
Winnebago PLD	-	-	-	-	-	-	-	-	-	-	-	-	-	-	-	-	-
Woodstock	28672	15.0	2.9	51	70	0.52	59	0.29	4.9	6.0	6837	18.12	55	19	3.45	26	25800

TABLE 49

AVERAGES AND PERCENTILES OF RATIOS AND PERCENTAGES OF PUBLIC LIBRARIES
IN THE NORTHERN ILLINOIS LIBRARY SYSTEM (N = 56)

	1	2	3	4	5	6	7	8	9	10	11	12	13	14	15	16	17
	TRAN	TRAN	TRAN	TRAN	%	FTE	MLS	VOLS	VOLS	%	ASSD	OPER	%	%	MAT	%	SAL
	PER	PER	PER	PER	ADULT	PER	% OF	ADDED	HELD	VOLS	VAL	EXP	WAGES	LIB	EXP	OTHER	HEAD
	FTE	CAP	ITEM	HOURL	TRAN	K	TOTAL	PER	PER	ADDED	PER	PER	CAP	CAP	PER	CAP	LIBR
	HELD	HELD	HELD	OPEN	POP	STAFF	CAP	CAP	CAP	CAP	CAP	CAP	CAP	CAP	CAP	CAP	CAP
AVERAGE	20342	8.0	1.7	27	60	0.45	7	0.27	5.0	5.8	6610	9.22	50	21	1.87	30	9083
HIGH	61696	20.8	2.9	246	77	1.37	60	1.06	11.7	26.3	48481	34.00	79	39	8.42	100	34650
75TH PERCENTILE	25432	9.6	2.2	30	66	0.49	0	0.34	6.4	6.9	6872	10.03	56	24	2.03	39	13750
50TH PERCENTILE	18320	7.3	1.7	19	62	0.41	0	0.19	4.4	5.0	4980	7.39	50	20	1.59	26	6552
25TH PERCENTILE	13465	5.7	1.2	12	57	0.30	0	0.14	3.2	3.4	4040	6.02	43	17	1.25	22	3120
LOW	5537	2.4	0.6	5	29	0.12	0	0.07	2.0	1.0	2966	3.66	16	7	0.60	5	1200

TABLE 50

AVERAGES AND PERCENTILES OF STATISTICS OF PUBLIC LIBRARIES
IN THE NORTH SUBURBAN LIBRARY SYSTEM (N = 43)

	1	2	3	4	5	6	7	8	9	10	11	12	13	14	15	16
	POP	NON	HRS	TOTAL	TOT	VOLS	VOLS	PERS	ASSD	TAX	LOC	TOT	WAGES	LIB	OTHER	TOT
		RES	PER	TRANS	FTE	ADDED	HELD	REC	VAL	RATE	GOV	REC	AND	MAT	OPER	EXP
		FEE	WK						IN		REC		SALS	EXP	EXP	
									000'S							
AVERAGE	32139	42.55	65	282937	20.6	9023	106327	335	269036	0.209	615170	747379	335511	103928	190140	629579
HIGH	103920	100.00	78	1024898	60.0	31000	329334	1073	759666	0.416	1866160	2161398	1102995	363101	708429	1934045
75TH PERCENTILE	49304	50.00	69	427712	29.0	12276	136629	460	399924	0.240	890597	1117479	465544	143950	236831	892955
50TH PERCENTILE	26350	45.00	67	218931	18.5	7139	89562	297	227562	0.194	504396	597772	299489	86502	165833	494282
25TH PERCENTILE	14955	30.00	62	96390	7.6	3838	38911	155	112081	0.154	295085	348782	118301	40295	66414	268623
LOW	4434	5.00	43	19545	2.0	1235	17899	75	25493	0.127	34736	81689	25591	14482	12842	58053

TABLE 51

RATIOS AND PERCENTAGES DERIVED FROM STATISTICS OF PUBLIC LIBRARIES
IN THE NORTH SUBURBAN LIBRARY SYSTEM (N = 43)

	1	2	3	4	5	6	7	8	9	10	11	12	13	14	15	16	17
	TRAN	TRAN	TRAN	TRAN	%	FTE	MLS	VOLS	VOLS	%	ASSD	OPER	%	%	MAT	%	SAL
	PER	CAP	PER	PER	ADULT	PER	% OF	ADDED	HELD	VOLS	VAL	EXP	WAGES	LIB	EXP	OTHER	HEAD
	FTE	CAP	ITEM	HOURLY	TRAN	K	TOTAL	PER	PER	ADDED	PER	PER		MAT	PER		LIBR
			HELD	OPEN		POP	STAFF	CAP	CAP		CAP	CAP			CAP		
Algonquin PLD	8104	8.2	2.6	30	48	1.02	18	0.32	3.0	10.7	7537	31.44	41	11	3.38	48	23000
Arlington Heights	17083	15.5	2.9	253	64	0.91	23	0.47	5.0	9.4	7415	29.25	57	19	5.49	24	40176
Barrington PLD	7805	8.3	2.6	62	63	1.06	23	0.24	3.1	7.9	15177	29.04	48	11	3.28	41	28000
Cook Memorial PLD	14820	10.1	4.1	122	56	0.68	29	0.37	2.3	15.8	10973	18.93	59	20	3.86	21	31800
Crystal Lake	13756	11.3	2.7	59	46	0.82	15	0.38	4.1	9.4	7412	17.76	52	32	5.74	15	25500
Deerfield	11832	14.2	2.2	72	62	1.20	27	0.44	6.1	7.2	11490	28.36	64	16	4.55	20	30250
Des Plaines	16980	9.9	3.7	141	71	0.58	24	0.28	2.5	10.9	9255	19.17	65	14	2.76	21	33000
Dundee	21682	9.0	4.0	93	59	0.42	28	0.18	2.1	8.3	6163	13.86	62	13	1.79	25	24480
Ela-Area PLD	15227	8.9	3.4	43	56	0.59	40	0.18	2.5	7.0	10566	18.76	44	12	2.25	44	24000
Elk Grove Village	10533	9.7	2.7	80	63	0.93	22	0.42	3.4	12.1	16662	34.65	53	14	4.95	33	24200
Evanston	14981	10.4	2.4	203	73	0.70	30	0.22	4.3	5.1	6435	21.22	60	13	2.67	27	44000
Fox Lake PLD	10971	4.5	1.7	20	63	0.41	17	0.29	2.6	11.0	8107	13.13	41	24	3.14	35	17500
Fremont PLD	15329	8.9	2.7	36	59	0.58	12	0.22	3.2	6.9	8120	12.31	54	20	2.45	27	14553
Gail Borden PLD	13000	5.7	2.1	121	62	0.44	12	0.11	2.6	4.0	6042	13.52	48	13	1.81	39	36000
Glencoe	9717	10.6	1.1	30	65	1.09	32	0.42	9.0	4.6	11778	28.34	55	20	5.60	25	33000
Glenview	16136	11.7	2.8	101	61	0.72	29	0.30	4.0	7.5	8663	18.00	57	17	3.14	26	39600
Grayslake Area PLD	11079	5.7	1.8	16	59	0.51	30	0.30	3.1	9.7	4877	12.99	55	21	2.71	24	21519
Highland Park	19552	14.3	2.7	122	32	0.73	31	0.40	4.9	8.2	12762	24.42	55	29	7.20	15	35000
Highwood	9712	3.6	1.1	9	78	0.37	53	0.37	3.3	11.2	4676	10.65	44	34	3.60	22	14000
Indian Trails PLD	14130	7.8	3.2	102	51	0.55	25	0.26	2.3	11.5	6061	19.45	48	14	2.72	38	29000
Lake Bluff	13912	13.4	1.5	22	64	0.96	41	0.82	8.6	9.5	15856	22.15	49	29	6.32	22	16200
Lake Forest	24597	12.9	2.1	56	71	0.52	54	0.38	5.9	6.4	18085	25.84	62	22	5.56	17	28500
Lake Villa PLD	17855	7.0	3.2	36	62	0.39	0	0.24	2.0	11.6	6119	16.67	27	15	2.50	58	17050
Lincolnwood PLD	13528	8.1	1.9	29	72	0.60	42	0.95	4.1	22.9	13603	29.72	43	13	3.95	44	24000
Morton Grove	8893	9.5	2.1	63	69	1.07	18	0.24	4.3	5.6	8751	27.20	50	13	3.56	37	30100
Mt. Prospect	17090	8.4	3.1	110	65	0.49	24	0.19	2.6	7.3	6581	12.97	58	14	1.85	27	27000
Niles PLD	9628	5.0	1.8	73	57	0.52	37	0.23	2.7	8.7	8571	16.12	55	17	2.76	27	25500
North Chicago	11509	1.4	2.5	18	62	0.13	36	0.05	0.6	9.6	1935	2.97	55	25	0.75	20	16470
Northbrook	11525	13.3	2.7	121	63	1.15	23	0.58	4.6	12.6	14434	34.06	52	15	5.23	32	31350
Palatine PLD	15724	8.8	3.7	150	38	0.56	28	0.26	2.2	11.6	5853	21.39	34	12	2.51	54	-
Park Ridge	11105	9.5	2.6	105	66	0.86	28	0.25	3.5	7.1	5904	19.14	62	19	3.68	19	29425
Prospect Heights	9152	8.7	1.5	23	60	0.95	31	0.45	5.7	7.9	15222	33.39	39	17	5.56	44	20000
Rolling Meadows	13940	8.1	2.2	47	57	0.58	37	0.52	3.4	15.4	9788	21.03	55	23	4.77	23	25280
Round Lake Area	13848	3.5	3.1	26	52	0.25	36	0.20	1.1	19.0	3885	6.96	50	27	1.85	23	16500
Schaumburg	15123	7.6	3.4	200	-	0.50	19	0.25	2.0	12.3	7310	13.24	56	23	2.99	22	35646
Skokie	11484	9.3	1.6	149	77	0.81	35	0.27	5.5	5.0	10114	26.49	59	15	3.95	27	42510
Vernon Area PLD	9799	6.3	3.2	28	65	0.65	27	0.27	1.9	14.2	14071	22.73	35	11	2.53	54	16877
Warren-Newport PLD	14596	6.6	3.5	48	56	0.45	25	0.24	1.8	13.2	8691	16.88	42	15	2.50	43	23100
Wauconda	10361	5.3	1.9	24	60	0.51	33	0.11	2.7	3.9	7133	12.45	59	10	1.24	31	18845
Waukegan	16154	5.7	1.5	110	57	0.35	34	0.22	3.7	5.8	5567	13.20	58	18	2.35	24	30800

TABLE 51 (CONT.)

 RATIOS AND PERCENTAGES DERIVED FROM STATISTICS OF PUBLIC LIBRARIES
 IN THE NORTH SUBURBAN LIBRARY SYSTEM (N = 43)

	1	2	3	4	5	6	7	8	9	10	11	12	13	14	15	16	17
	TRAN PER FTE	TRAN PER CAP	TRAN PER ITEM HELD	TRAN PER HOUR OPEN	% ADULT TRAN	FTE PER K POP	MLS % OF TOTAL STAFF	VOLS ADDED PER CAP	VOLS HELD PER CAP	% VOLS ADDED	ASSD VAL PER CAP	OPER EXP PER CAP	% WAGES	% LIB MAT	MAT EXP PER CAP	% OTHER	SAL HEAD LIBR
Wilmette PLD	14802	15.8	2.7	121	66	1.07	20	0.35	5.6	6.3	9037	28.70	57	15	4.20	28	40000
Winnetka PLD	10716	10.3	1.9	57	69	0.96	38	0.31	5.1	6.0	11834	29.17	51	18	5.34	31	33000
Zion-Benton PLD	11005	5.8	2.4	54	44	0.52	24	0.19	2.3	8.4	9522	15.50	48	11	1.67	41	28000

TABLE 52

 AVERAGES AND PERCENTILES OF RATIOS AND PERCENTAGES OF PUBLIC LIBRARIES
 IN THE NORTH SUBURBAN LIBRARY SYSTEM (N = 43)

	1	2	3	4	5	6	7	8	9	10	11	12	13	14	15	16	17
	TRAN PER FTE	TRAN PER CAP	TRAN PER ITEM HELD	TRAN PER HOUR OPEN	% ADULT TRAN	FTE PER K POP	MLS % OF TOTAL STAFF	VOLS ADDED PER CAP	VOLS HELD PER CAP	% VOLS ADDED	ASSD VAL PER CAP	OPER EXP PER CAP	% WAGES	% LIB MAT	MAT EXP PER CAP	% OTHER	SAL HEAD LIBR
AVERAGE	13460	8.8	2.5	79	61	0.68	28	0.32	3.6	9.5	9257	20.54	52	18	3.50	31	27255
HIGH	24597	15.8	4.1	253	78	1.20	54	0.95	9.0	22.9	18085	34.65	65	34	7.20	58	44000
75TH PERCENTILE	15329	10.4	3.1	121	65	0.93	35	0.38	4.6	11.6	11778	28.34	58	21	4.77	39	33000
50TH PERCENTILE	13756	8.8	2.6	62	62	0.59	28	0.27	3.2	8.7	8663	19.17	54	16	3.14	27	28000
25TH PERCENTILE	10716	6.3	1.9	30	57	0.50	23	0.22	2.3	6.9	6163	13.52	48	13	2.50	22	21519
LOW	7805	1.4	1.1	9	32	0.13	0	0.05	0.6	3.9	1935	2.97	27	10	0.75	15	14000

TABLE 53

AVERAGES AND PERCENTILES OF STATISTICS OF PUBLIC LIBRARIES
IN THE RIVER BEND LIBRARY SYSTEM (N = 21)

	1 POP	2 NON RES FEE	3 HRS PER WK	4 TOTAL TRANS	5 TOT FTE	6 VOLS ADDED	7 VOLS HELD	8 PERS REC	9 ASSD VAL IN 000'S	10 TAX RATE	11 LOC GOV REC	12 TOT REC	13 WAGES AND SALS	14 LIB MAT EXP	15 OTHER OPER EXP	16 TOT EXP
AVERAGE	7853	13.17	33	60771	4.8	1516	27420	79	44676	0.138	78281	118498	66065	14137	20720	93609
HIGH	46500	25.00	68	365617	30.6	9839	158124	380	288208	0.439	531411	1015057	490096	90040	126963	700388
75TH PERCENTILE	5490	15.00	41	40229	2.3	934	24053	85	29520	0.150	49908	59563	22704	7772	16720	42664
50TH PERCENTILE	2261	15.00	28	21938	1.4	500	10850	36	18910	0.129	23681	28849	14835	3197	5131	18636
25TH PERCENTILE	1254	10.00	24	11789	0.8	308	7043	21	7002	0.097	8629	11898	5762	1932	3926	11342
LOW	235	3.00	5	4403	0.3	204	2924	1	3212	0.010	4799	5299	2018	319	2175	3926

TABLE 54

RATIOS AND PERCENTAGES DERIVED FROM STATISTICS OF PUBLIC LIBRARIES
IN THE RIVER BEND LIBRARY SYSTEM (N = 21)

	1 TRAN PER FTE	2 TRAN PER CAP	3 TRAN PER ITEM HELD	4 TRAN PER HOUR OPEN	5 % ADULT TRAN	6 FTE PER POP	7 MLS % OF TOTAL STAFF	8 VOLS ADDED PER CAP	9 VOLS HELD PER CAP	10 % VOLS ADDED	11 ASSD VAL PER CAP	12 OPER EXP PER CAP	13 % WAGES	14 % LIB MAT	15 MAT EXP PER CAP	16 % OTHER	17 SAL HEAD LIBR
Albany PLD	-	4.3	1.8	21	-	-	-	0.25	2.3	10.5	3146	3.88	0	45	1.76	55	-
Andalusia	17779	5.3	1.7	9	47	0.30	0	0.09	3.2	2.8	5146	5.02	51	9	0.44	40	5616
Annawan	16395	8.2	1.2	10	59	0.50	0	0.33	6.2	5.2	11486	7.97	50	24	1.88	27	4641
Cordova	13220	7.6	1.1	6	65	0.57	0	0.33	6.7	4.9	29542	11.00	45	17	1.84	38	3510
East Moline	13766	6.3	2.6	40	54	0.46	21	0.16	2.3	7.0	5934	9.82	58	18	1.73	24	19270
Erie PLD	17532	6.9	2.5	13	61	0.39	0	0.23	2.7	8.5	7175	9.10	43	25	2.23	33	8100
Green Rock	26056	3.4	5.5	20	60	0.13	0	0.03	0.6	5.1	3616	2.25	60	10	0.23	30	4290
Hampton	-	-	-	-	-	-	-	-	-	-	3434	2.10	-	-	-	100	-
Hillsdale	16011	4.6	0.9	8	46	0.29	0	0.52	5.3	9.8	5346	5.01	42	7	0.33	52	1014
Hooppole PLD	-	-	-	-	-	-	-	-	-	-	21480	-	-	-	-	-	-
Mineral-Gold PLD	12884	19.0	1.3	13	46	1.47	0	0.76	13.7	5.6	15391	19.08	47	27	5.20	26	4914
Moline	11481	7.5	2.5	99	69	0.66	16	0.16	3.0	5.4	6198	15.06	70	12	1.79	18	27250
Morrison	18528	6.1	1.2	16	66	0.33	0	0.18	5.2	3.4	4461	5.98	54	28	1.69	18	5784
Orion	15130	6.4	1.4	14	48	0.43	0	0.13	4.4	2.9	6601	12.51	43	12	1.49	45	9420
Port Byron	18130	6.8	1.5	10	55	0.37	0	0.22	4.3	5.1	4969	6.85	54	12	0.81	34	4940
Prophetstown	13545	6.0	1.1	9	47	0.44	0	0.20	5.1	3.9	4367	8.70	56	14	1.23	30	-
Robert R. Jones	29534	7.4	2.6	20	41	0.25	67	0.21	2.7	7.8	3444	7.10	43	14	1.02	43	12500
Rock Island	13187	7.9	2.3	108	60	0.60	27	0.21	3.4	6.2	5350	13.18	65	15	1.95	20	24500
Schmaling Memorial	11353	6.5	2.7	14	52	0.57	0	0.06	2.2	2.9	3353	8.87	65	9	0.81	26	13000
Sheffield	14736	10.4	1.1	12	62	0.71	0	0.22	8.6	2.6	2842	8.98	51	28	2.49	21	3360
Silvis	15325	5.6	1.5	16	69	0.37	0	0.11	3.7	2.9	4163	7.26	68	12	0.90	20	12210

TABLE 55

AVERAGES AND PERCENTILES OF RATIOS AND PERCENTAGES OF PUBLIC LIBRARIES
IN THE RIVER BEND LIBRARY SYSTEM (N = 21)

	1	2	3	4	5	6	7	8	9	10	11	12	13	14	15	16	17
	TRAN	TRAN	TRAN	TRAN	%	FTE	MLS	VOLS	VOLS	%	ASSD	OPER	%	%	MAT	%	SAL
	PER	PER	PER	PER	ADULT	PER	% OF	ADDED	HELD	VOLS	VAL	EXP	WAGES	LIB	EXP	OTHER	HEAD
	FTE	CAP	ITEM	HOUR	TRAN	K	TOTAL	PER	PER	ADDED	PER	PER	PER	MAT	PER		LIBR
			HELD	OPEN		POP	STAFF	CAP	CAP		CAP	CAP			CAP		
AVERAGE	16366	7.2	1.9	24	56	0.49	7	0.23	4.5	5.4	7497	8.49	54	18	1.57	35	9666
HIGH	29534	19.0	5.5	108	69	1.47	67	0.76	13.7	10.5	29542	19.08	70	45	5.20	100	27250
75TH PERCENTILE	17779	7.6	2.5	20	62	0.57	0	0.25	5.3	7.0	6601	11.00	60	25	1.88	43	12500
50TH PERCENTILE	15325	6.5	1.5	14	59	0.44	0	0.21	3.7	5.1	5146	8.70	54	14	1.69	30	5784
25TH PERCENTILE	13220	5.6	1.2	10	47	0.33	0	0.13	2.7	2.9	3616	5.98	45	12	0.81	24	4641
LOW	11353	3.4	0.9	6	41	0.13	0	0.03	0.6	2.6	2842	2.10	42	7	0.23	18	1014

TABLE 56

AVERAGES AND PERCENTILES OF STATISTICS OF PUBLIC LIBRARIES
IN THE ROLLING PRAIRIE LIBRARIES (N = 44)

	1	2	3	4	5	6	7	8	9	10	11	12	13	14	15	16
	POP	NON	HRS	TOTAL	TOT	VOLS	VOLS	PERS	ASSD	TAX	LOC	TOT	WAGES	LIB	OTHER	TOT
		RES	PER	TRANS	FTE	ADDED	HELD	REC	VAL	RATE	GOV	REC	AND	MAT	OPER	EXP
		FEE	WK						IN		REC		SALS	EXP	EXP	
									000's							
AVERAGE	7356	7.31	29	53453	4.5	1498	25036	77	42294	0.130	87847	103420	62141	13155	20448	85543
HIGH	100054	40.00	69	791715	69.6	15022	326712	535	609439	0.237	1367381	1636046	980706	151286	320651	1384650
75TH PERCENTILE	4526	8.59	36	32253	2.0	1331	13790	75	19823	0.150	27031	46511	19995	7195	9681	32677
50TH PERCENTILE	1970	5.00	25	14164	1.1	550	10161	46	15377	0.150	17089	18494	8177	4024	4432	14505
25TH PERCENTILE	1449	2.00	18	5161	0.5	361	5480	12	9882	0.109	7218	7371	3448	1823	2575	5966
LOW	93	0.35	1	1388	0.3	43	536	0	2483	0.010	0	1392	1188	60	328	1956

TABLE 57

RATIOS AND PERCENTAGES DERIVED FROM STATISTICS OF PUBLIC LIBRARIES
IN THE ROLLING PRAIRIE LIBRARIES (N = 44)

	1	2	3	4	5	6	7	8	9	10	11	12	13	14	15	16	17
	TRAN PER FTE	TRAN PER CAP	TRAN PER ITEM HELD	TRAN PER HOUR OPEN	% ADULT TRAN	FTE PER K POP	MLS % OF TOTAL STAFF	VOLS ADDED PER CAP	VOLS HELD PER CAP	% VOLS ADDED	ASSD VAL PER CAP	OPER EXP PER CAP	% WAGES	% LIB MAT	MAT EXP PER CAP	% OTHER	SAL HEAD LIBR
Argenta	14210	14.6	2.1	12	64	1.03	0	1.06	6.9	15.2	11524	25.26	33	16	4.04	51	5897
Assumption	11347	4.2	0.7	7	55	0.37	0	0.32	5.9	5.5	4218	6.01	38	29	1.71	34	2730
Atwood	28858	13.2	2.1	32	82	0.46	0	0.20	6.2	3.2	9447	8.60	51	12	1.01	37	6240
Bethany	26878	16.3	2.6	19	66	0.61	0	0.49	6.2	7.8	7858	13.66	46	20	2.80	34	6612
Blue Mound	17081	7.2	1.5	9	61	0.42	0	0.28	4.8	5.8	8608	9.22	50	25	2.29	25	4800
Cerro Gordo	26220	11.8	2.9	22	62	0.45	0	0.37	4.0	9.2	10743	7.13	61	26	1.85	13	4620
Clinton	10558	6.0	1.5	16	69	0.57	0	0.22	3.9	5.5	4073	10.24	61	15	1.52	24	14000
Cowden	3983	6.0	2.7	3	63	1.50	59	0.40	2.2	18.3	4021	3.54	86	0	0.00	14	5096
Decatur	14605	6.6	3.0	172	63	0.45	17	0.15	2.1	7.3	5477	13.89	64	12	1.61	25	39222
Divernon	12304	4.5	0.9	6	68	0.36	0	0.14	5.1	2.8	8688	4.35	47	14	0.60	39	2756
Effingham	15789	8.9	2.1	37	69	0.56	13	0.21	4.1	5.0	6460	11.41	51	24	2.69	26	15129
Elkhart	7548	3.8	0.4	6	66	0.51	0	0.09	10.8	0.8	5255	11.06	28	13	1.48	59	1500
Elwin	-	0.3	-	-	100	-	-	-	-	-	5314	0.49	-	-	-	100	-
Findlay	-	2.4	-	-	-	-	-	-	-	-	2860	3.77	-	-	-	100	-
Forayth	-	-	-	-	-	-	-	-	-	-	10100	-	-	-	-	-	-
Greenup	27349	6.9	1.3	13	73	0.25	0	0.14	5.3	2.7	4183	5.61	40	28	1.56	33	4160
Harriatown	-	2.3	-	99	-	-	-	-	-	-	6854	1.25	0	0	0.00	100	-
Herrick	14354	10.8	2.2	7	71	0.75	0	1.30	4.9	26.3	3984	7.54	36	11	0.85	53	3484
Illiopolia	9108	10.6	1.4	10	53	1.17	0	0.55	7.3	7.6	11729	18.41	67	13	2.31	21	7475
Lincoln	9545	4.0	1.7	21	59	0.42	15	0.12	2.3	5.1	4376	8.16	51	20	1.62	29	17000
Lovington	26579	10.5	1.5	13	70	0.39	0	0.24	6.7	3.5	10014	9.04	43	30	2.73	27	6864
Macon	12025	2.8	4.6	7	51	0.24	0	0.12	0.6	19.2	9094	4.11	49	20	0.82	31	1664
Maroa	12834	3.0	1.7	6	59	0.24	0	0.12	1.8	6.6	9219	3.96	51	27	1.06	22	3484
Mason City	26727	4.4	1.0	13	64	0.17	100	0.10	4.4	2.3	3887	3.13	57	37	1.16	6	3000
Morrisonville	8892	3.1	0.8	4	76	0.35	0	1.00	3.8	26.4	9101	7.51	51	17	1.26	32	5720
Moweaqua	22662	7.4	1.5	14	73	0.33	0	0.19	4.7	4.0	3376	4.06	42	53	2.16	4	3000
Mt. Pulaaki	18827	19.4	1.8	27	82	1.03	0	0.67	10.7	6.2	10080	18.67	47	19	3.54	34	8100
Mt. Zion	12799	4.3	3.1	15	48	0.33	0	0.18	1.3	13.6	6422	5.36	38	25	1.33	37	4680
Neoga	19431	5.6	4.1	14	63	0.29	0	0.15	1.4	11.3	4712	7.10	39	21	1.48	40	4680
Niantic	-	1.4	-	27	-	-	-	-	-	-	10569	2.55	0	0	0.00	100	-
Oreana	13547	5.1	9.5	11	54	0.38	0	0.54	0.5	100.0	3311	6.39	19	9	0.60	72	-
Pana	35023	13.0	3.5	38	72	0.37	0	0.22	3.6	6.2	2546	7.92	50	23	1.83	27	11074
Pawnee	13485	2.0	0.9	6	67	0.15	0	0.02	2.3	0.9	3834	2.00	65	15	0.30	20	2340
Peteraburg	26364	12.0	2.9	25	86	0.45	0	0.11	4.2	2.5	3502	4.68	66	5	0.22	29	3832
Shelbyville	17063	7.9	3.1	16	60	0.46	0	0.16	2.4	6.6	3769	6.25	64	17	1.03	19	9152
Springfield	11367	7.9	2.4	234	75	0.70	24	0.15	3.3	4.6	6091	13.84	71	10	1.41	19	29000
Stonington	-	1.8	-	51	-	-	-	-	-	-	10606	1.84	0	2	0.04	98	-
Sullivan	21297	9.6	2.5	15	67	0.45	0	0.13	3.8	3.4	4153	7.18	50	22	1.59	28	8320
Taylorville	17230	5.0	2.5	20	54	0.29	0	0.18	2.0	9.0	3715	6.84	50	31	2.14	19	12100
Toledo	24400	15.5	2.2	23	85	0.63	0	0.15	6.8	2.2	4562	6.92	64	19	1.32	17	4355

TABLE 57 (CONT.)

RATIOS AND PERCENTAGES DERIVED FROM STATISTICS OF PUBLIC LIBRARIES
IN THE ROLLING PRAIRIE LIBRARIES (N = 44)

	1	2	3	4	5	6	7	8	9	10	11	12	13	14	15	16	17
	TRAN	TRAN	TRAN	TRAN	%	FTE	MLS	VOLS	VOLS	%	ASSD	OPER	%	%	MAT	%	SAL
	PER	PER	PER	PER	ADULT	PER	% OF	ADDED	HELD	VOLS	VAL	EXP	WAGES	LIB	EXP	OTHER	HEAD
	FTE	CAP	ITEM	HOUR	TRAN	K	TOTAL	PER	PER	ADDED	PER	PER		MAT	PER		LIBR
			HELD	OPEN		POP	STAFF	CAP	CAP		CAP	CAP			CAP		
Warrensburg	10589	7.4	1.7	9	41	0.69	50	0.33	4.2	7.9	9657	15.36	41	20	3.14	38	6000
Weldon	30157	13.6	1.4	14	34	0.45	0	0.76	9.3	8.2	15028	14.39	33	24	3.44	43	3042
Williamsville	-	5.2	2.2	5	61	-	-	0.20	2.3	8.6	3878	1.96	0	83	1.63	17	-
Windsor	22249	8.2	3.0	11	62	0.37	0	0.36	2.8	12.9	5376	11.28	26	20	2.31	53	3328

TABLE 58

AVERAGES AND PERCENTILES OF RATIOS AND PERCENTAGES OF PUBLIC LIBRARIES
IN THE ROLLING PRAIRIE LIBRARIES (N = 44)

	1	2	3	4	5	6	7	8	9	10	11	12	13	14	15	16	17
	TRAN	TRAN	TRAN	TRAN	%	FTE	MLS	VOLS	VOLS	%	ASSD	OPER	%	%	MAT	%	SAL
	PER	PER	PER	PER	ADULT	PER	% OF	ADDED	HELD	VOLS	VAL	EXP	WAGES	LIB	EXP	OTHER	HEAD
	FTE	CAP	ITEM	HOUR	TRAN	K	TOTAL	PER	PER	ADDED	PER	PER		MAT	PER		LIBR
			HELD	OPEN		POP	STAFF	CAP	CAP		CAP	CAP			CAP		
AVERAGE	17656	7.4	2.3	27	65	0.50	7	0.32	4.3	10.4	6643	7.95	49	22	1.70	38	7624
HIGH	35023	19.4	9.5	234	100	1.50	100	1.30	10.8	100.0	15028	25.26	86	83	4.04	100	39222
75TH PERCENTILE	24400	10.6	2.9	23	72	0.57	0	0.37	5.9	9.2	9447	11.06	61	25	2.29	43	8320
50TH PERCENTILE	15789	6.6	2.1	14	54	0.45	0	0.20	4.1	6.6	5477	7.10	50	20	1.59	31	5096
25TH PERCENTILE	12025	4.0	1.5	9	59	0.35	0	0.14	2.3	3.5	4021	4.06	40	14	1.06	21	3484
LOW	3983	0.3	0.4	3	34	0.15	0	0.02	0.5	0.8	2546	0.49	19	2	0.04	4	1500

TABLE 59

AVERAGES AND PERCENTILES OF STATISTICS OF PUBLIC LIBRARIES
IN THE SHAWNEE LIBRARY SYSTEM (N = 35)

	1	2	3	4	5	6	7	8	9	10	11	12	13	14	15	16
	POP	NON RES FEE	HRS PER WK	TOTAL TRANS	TOT FTE	VOLS ADDED	VOLS HELD	PERS REC	ASSD VAL IN 000'S	TAX RATE	LOC GOV REC	TOT REC	WAGES AND SALS	LIB MAT EXP	OTHER OPER EXP	TOT EXP
AVERAGE	5124	4.23	33	28430	1.7	859	16354	52	14151	0.157	23767	40153	16876	6727	8887	31754
HIGH	26287	12.00	63	164087	8.6	4917	53841	158	78107	0.237	150868	357806	122265	52436	55925	230626
75TH PERCENTILE	7171	5.00	42	44365	2.1	1138	23887	77	19553	0.150	32749	57559	19954	9775	11112	38144
50TH PERCENTILE	3319	4.00	29	17720	1.1	511	10894	42	8284	0.150	14783	19968	10716	3333	5130	15480
25TH PERCENTILE	1841	2.00	21	9833	0.7	233	7362	26	3694	0.149	5816	9972	4422	1656	2524	8494
LOW	439	1.00	15	1450	0.4	48	2860	0	540	0.091	0	1773	1908	188	399	711

TABLE 60
RATIOS AND PERCENTAGES DERIVED FROM STATISTICS OF PUBLIC LIBRARIES
IN THE SHAWNEE LIBRARY SYSTEM (N = 35)

	1	2	3	4	5	6	7	8	9	10	11	12	13	14	15	16	17
	TRAN	TRAN	TRAN	TRAN	%	FTE	MLS	VOLS	VOLS	%	ASSD	OPER	%	%	MAT	%	SAL
	PER	PER	PER	PER	ADULT	PER	% OF	ADDED	HELD	VOLS	VAL	EXP	WAGES	LIB	EXP	OTHER	HEAD
	FTE	CAP	ITEM	HOURLY	TRAN	K	TOTAL	PER	PER	ADDED	PER	PER		MAT	PER		LIBR
			HELD	OPEN		POP	STAFF	CAP	CAP		CAP	CAP			CAP		
Anna	28817	4.7	1.4	14	74	0.16	0	0.02	3.4	0.7	3080	2.86	58	9	0.26	33	8400
Benton	18578	7.6	2.4	22	68	0.41	31	0.15	3.1	4.6	2869	8.12	57	15	1.24	27	15000
Cairo	19860	10.7	1.6	23	83	0.54	0	0.28	6.8	4.1	2936	8.77	50	18	1.61	32	9588
Carbondale	19025	6.2	2.9	50	63	0.33	22	0.19	2.0	9.1	2971	8.77	53	23	1.99	24	19360
Carmi	13967	4.5	1.6	12	74	0.32	0	0.17	2.8	6.3	2445	5.49	51	33	1.82	16	9500
Carrier Mills	10776	4.3	0.7	8	81	0.40	0	0.23	6.2	3.6	1789	5.28	56	15	0.80	29	3705
Carterville	12503	4.1	2.1	11	100	0.33	0	0.07	2.0	3.5	2917	4.38	78	17	0.76	5	6500
Chester	19948	4.9	1.3	23	67	0.25	0	0.16	3.8	4.2	1930	4.05	46	27	1.09	28	6494
Christopher	20847	5.7	2.7	13	61	0.28	0	0.35	2.1	16.8	2239	9.24	30	38	3.53	32	2925
Coulterville	25876	12.2	1.8	13	73	0.47	0	0.26	6.8	3.9	2166	5.36	65	7	0.38	28	3484
DuQuoin	15033	4.0	1.7	14	65	0.27	0	0.11	2.4	4.8	3181	3.84	51	28	1.06	21	8268
Eldorado	24310	8.5	4.0	19	69	0.35	0	0.11	2.1	5.4	2206	5.38	51	16	0.84	34	7800
Evansville	3838	2.0	0.4	2	27	0.52	0	0.21	5.3	4.0	2757	4.55	49	41	1.88	10	1700
Golconda	17692	11.1	0.7	11	78	0.62	0	0.32	16.3	1.9	1723	8.85	46	29	2.60	25	3458
Grayville	16406	5.0	1.4	8	79	0.30	0	0.14	3.5	4.1	1865	6.44	72	11	0.72	17	5751
Harrisburg	13265	2.9	1.1	14	71	0.22	0	0.09	2.7	3.5	2560	4.85	50	25	1.20	25	8945
Herrin	19806	4.3	1.5	23	78	0.22	0	0.11	2.8	3.9	3312	4.89	55	22	1.06	23	10437
Johnston City	9032	3.6	1.5	8	71	0.40	0	0.08	2.3	3.3	1708	6.68	78	9	0.59	14	10266
Jonesboro	8044	2.2	0.5	4	69	0.27	0	0.26	4.2	6.4	2005	5.40	42	46	2.47	12	4176
Marion	14960	4.8	1.5	26	-	0.32	22	0.26	3.1	8.3	4117	7.33	56	16	1.18	28	20790
Marissa	10951	5.7	1.6	12	76	0.52	0	0.17	3.6	4.8	3180	4.87	59	15	0.74	26	4066
McLeansboro	29331	7.2	2.5	14	60	0.24	0	0.19	2.8	6.8	2737	4.85	62	14	0.66	25	6786
Metropolis	23487	7.0	2.5	27	79	0.30	0	0.13	2.8	4.7	2288	5.03	55	23	1.13	22	6347
Mound City	3222	1.3	0.5	2	23	0.41	0	0.04	2.6	1.7	916	4.80	44	5	0.24	51	3416
Mounds	8147	2.6	0.6	4	74	0.31	0	0.09	4.4	2.0	1063	5.49	37	23	1.25	40	-
Murphysboro	21070	7.0	2.8	28	63	0.33	0	0.21	2.4	8.5	2559	7.21	47	20	1.42	34	8220
Norris City	14751	5.0	1.7	10	81	0.34	0	0.14	2.9	4.7	3311	5.00	54	15	0.76	31	3207
Olmsted	-	8.4	0.9	5	62	-	-	0.23	9.1	2.5	1229	1.62	0	26	0.43	74	2613
Pinckneyville	16759	6.8	1.2	13	77	0.41	0	0.36	5.7	6.3	3197	7.00	52	21	1.46	27	5770
Rosiclare	9687	7.7	1.0	9	88	0.80	0	0.10	7.6	1.3	2371	5.66	38	17	0.95	45	5760
Shawneetown	7624	2.4	0.6	4	80	0.32	0	0.11	3.9	2.8	2285	3.07	81	10	0.30	9	4585
Sparta	20278	4.7	1.4	11	66	0.23	0	0.29	3.4	8.4	3945	9.71	21	22	2.12	57	5832
Vienna	18292	6.4	1.0	9	67	0.35	0	0.07	6.6	1.0	2813	3.82	81	19	0.71	-	3796
West Frankfort	20668	4.9	1.8	15	78	0.24	0	0.08	2.6	3.2	2213	4.04	45	26	1.04	29	9000
Zeigler	10714	4.0	1.3	7	53	0.38	0	0.22	3.2	6.8	1419	4.02	41	45	1.79	14	3484

TABLE 61

AVERAGES AND PERCENTILES OF RATIOS AND PERCENTAGES OF PUBLIC LIBRARIES
IN THE SHAWNEE LIBRARY SYSTEM (N = 35)

	1	2	3	4	5	6	7	8	9	10	11	12	13	14	15	16	17
	TRAN	TRAN	TRAN	TRAN	%	FTE	MLS	VOLS	VOLS	%	ASSD	OPER	%	%	MAT	%	SAL
	PER	PER	PER	PER	ADULT	PER	% OF	ADDED	HELD	VOLS	VAL	EXP	WAGES	LIB	EXP	OTHER	HEAD
	FTE	CAP	ITEM	HOURL	TRAN	K	TOTAL	PER	PER	ADDED	PER	PER	PER	MAT	PER		LIBR
			HELD	OPEN		POP	STAFF	CAP	CAP		CAP	CAP			CAP		
AVERAGE	16105	5.6	1.5	14	70	0.36	2	0.17	4.2	4.8	2466	5.62	53	21	1.20	28	7042
HIGH	29331	12.2	4.0	50	100	0.80	31	0.36	16.3	16.8	4117	9.71	81	46	3.53	74	20790
75TH PERCENTILE	20278	7.0	1.8	19	78	0.41	0	0.23	5.3	6.3	2971	7.00	58	26	1.61	32	8945
50TH PERCENTILE	16759	4.9	1.5	12	73	0.33	0	0.16	3.2	4.1	2445	5.28	52	20	1.06	27	6347
25TH PERCENTILE	10776	4.0	1.0	8	65	0.27	0	0.10	2.6	3.2	1930	4.38	46	15	0.72	21	3705
LOW	3222	1.3	0.4	2	23	0.16	0	0.02	2.0	0.7	916	1.62	21	5	0.24	5	1700

TABLE 62

AVERAGES AND PERCENTILES OF STATISTICS OF PUBLIC LIBRARIES
IN THE STARVED ROCK LIBRARY SYSTEM (N = 28)

	1	2	3	4	5	6	7	8	9	10	11	12	13	14	15	16
	POP	NON	HRS	TOTAL	TOT	VOLS	VOLS	PERS	ASSD	TAX	LOC	TOT	WAGES	LIB	OTHER	TOT
		RES	PER	TRANS	FTE	ADDED	HELD	REC	VAL	RATE	GOV	REC	AND	MAT	OPER	EXP
		FEE	WK						IN		REC		SALS	EXP	EXP	
									000'S							
AVERAGE	4252	12.44	32	25566	1.9	890	18804	60	23397	0.128	30871	40978	19616	7092	9860	36568
HIGH	18166	21.00	68	137692	8.0	3525	59753	188	87585	0.230	133783	192814	84481	31393	71213	187087
75TH PERCENTILE	6085	15.00	43	36227	2.9	1033	23800	83	34489	0.150	48422	49867	21022	7943	11030	42900
50TH PERCENTILE	2000	12.00	32	14326	1.2	695	14066	45	16290	0.138	17837	29331	11466	4798	6320	25116
25TH PERCENTILE	1344	10.00	16	9512	0.5	310	6454	21	7685	0.097	8744	11554	5026	1373	2018	9906
LOW	487	4.00	9	1222	0.3	0	2104	0	1203	0.020	3118	3635	1470	160	838	3088

TABLE 63

RATIOS AND PERCENTAGES DERIVED FROM STATISTICS OF PUBLIC LIBRARIES
IN THE STARVED ROCK LIBRARY SYSTEM (N = 28)

	1	2	3	4	5	6	7	8	9	10	11	12	13	14	15	16	17
	TRAN PER FTE	TRAN PER CAP	TRAN PER ITEM HELD	TRAN PER HOUR OPEN	% ADULT TRAN	FTE PER K POP	MLS % OF TOTAL STAFF	VOLS ADDED PER CAP	VOLS HELD PER CAP	% VOLS ADDED	ASSD VAL PER CAP	OPER EXP PER CAP	% WAGES	% LIB MAT	MAT EXP PER CAP	% OTHER	SAL HEAD LIBR
Bureau	6830	3.9	1.0	4	58	0.57	0	0.00	4.0	0.0	3986	5.88	68	5	0.30	27	2090
DePue	12734	7.6	1.5	11	81	0.60	0	0.13	4.8	2.7	3038	5.81	52	15	0.88	33	2878
Earlville	14429	7.9	0.9	15	68	0.55	0	0.21	8.8	2.4	8202	11.25	40	16	1.80	44	4500
Ladd	8335	3.3	0.8	4	41	0.39	0	0.37	4.2	8.9	3851	8.59	45	12	1.03	43	4095
LaMoille-Clarion	12276	6.7	1.9	7	40	0.55	0	0.42	3.5	12.0	10638	11.61	38	20	2.33	42	3900
LaSalle	11644	3.9	1.0	13	71	0.33	29	0.34	3.8	9.1	4767	8.26	57	31	2.53	13	16068
Lostant	4888	1.0	0.4	3	37	0.21	0	0.03	2.6	1.2	13899	3.10	40	7	0.22	53	1125
Marseilles	12413	4.9	1.3	13	80	0.40	0	0.15	3.7	3.9	3953	7.08	52	15	1.08	33	7576
Mendota	16185	6.1	2.0	23	61	0.38	0	0.14	3.0	4.6	4834	4.58	54	23	1.05	23	5940
Oglesby	8573	2.9	0.4	7	61	0.33	0	0.17	6.4	2.7	4319	9.48	42	17	1.65	41	11583
Ohio	15311	12.1	2.1	15	69	0.79	0	0.31	5.8	5.2	11170	9.79	39	29	2.89	32	3042
Ottawa	17212	7.6	2.2	39	69	0.44	13	0.12	3.3	3.5	4821	10.30	45	17	1.73	38	25000
Paw Paw	11594	12.4	1.2	6	45	1.07	0	1.49	10.0	14.8	3154	38.83	45	40	15.50	15	9984
Peru	12222	5.7	1.2	20	66	0.47	20	0.27	4.6	5.7	5835	8.89	59	25	2.23	16	18190
Princeton	15182	8.5	1.4	24	64	0.56	0	0.17	5.7	3.0	5846	11.31	56	4	0.48	39	14520
Putnam County	8047	5.0	1.5	14	56	0.62	27	0.26	3.3	7.8	11736	7.05	68	19	1.31	13	13000
Rutland	-	-	-	-	-	-	-	-	-	-	2469	-	-	-	-	-	-
Sandwich	17131	6.1	1.4	16	70	0.36	0	0.18	4.0	4.5	5351	7.65	45	26	1.97	29	9100
Seneca	13518	7.6	1.1	9	63	0.56	0	0.43	6.7	6.4	3663	10.96	50	27	2.92	23	8803
Somonsauk	18837	10.5	1.7	14	49	0.56	0	0.51	5.9	8.6	7846	10.97	58	33	3.57	10	4884
Spring Valley	8354	3.4	1.2	8	47	0.41	0	0.10	2.8	3.4	3880	5.21	49	21	1.11	30	1370
Streator	8425	2.4	0.8	11	71	0.29	0	0.05	3.1	1.7	3887	5.67	78	12	0.69	10	9532
Tiakilwa	18118	5.0	1.0	12	49	0.28	0	0.07	4.7	1.5	8227	4.09	65	14	0.56	22	3960
Toluca	16247	3.0	0.8	7	69	0.19	0	0.14	3.7	3.7	3792	3.41	49	23	0.78	29	2280
Utica	21968	7.4	0.9	14	51	0.34	0	0.45	7.9	5.7	5727	8.78	43	12	1.06	45	1401
Walnut	15175	22.0	1.7	26	52	1.45	0	0.42	11.9	3.5	7874	18.52	57	18	3.36	25	9015
Wenona	25557	8.7	1.4	12	80	0.34	0	0.75	6.3	11.9	4228	5.27	54	20	1.05	26	2548
Wyanet	10705	4.2	0.7	6	56	0.39	0	0.17	6.0	2.8	7322	5.28	58	17	0.89	25	4160

TABLE 64

AVERAGES AND PERCENTILES OF RATIOS AND PERCENTAGES OF PUBLIC LIBRARIES
IN THE STARVED ROCK LIBRARY SYSTEM (N = 28)

	1	2	3	4	5	6	7	8	9	10	11	12	13	14	15	16	17
	TRAN PER FTE	TRAN PER CAP	TRAN PER ITEM HELD	TRAN PER HOUR OPEN	% ADULT TRAN	FTE PFR K POP	MLS % OF TOTAL STAFF	VOLS ADDED PER CAP	VOLS HELD PER CAP	% VOLS ADDED	ASSD VAL PER CAP	OPER EXP PER CAP	% WAGES	% LIB MAT	MAT EXP PER CAP	% OTHER	SAL HEAD LIBR
AVERAGE	13404	6.7	1.2	13	60	0.50	3	0.29	5.2	5.2	6011	9.17	52	19	2.04	29	7428
HIGH	25557	22.0	2.2	39	81	1.45	29	1.49	11.9	14.8	13899	38.83	78	40	15.50	53	25000
75TH PERCENTILE	16247	7.9	1.5	15	69	0.56	0	0.42	6.3	7.8	7874	10.96	58	25	2.33	39	9984
50TH PERCENTILE	12734	6.1	1.2	12	61	0.41	0	0.18	4.6	3.9	4834	8.26	52	18	1.11	29	4884
25TH PERCENTILE	8573	3.9	0.9	7	49	0.34	0	0.13	3.5	2.7	3887	5.28	45	14	0.88	22	2878
LOW	4888	1.0	0.4	3	37	0.19	0	0.00	2.6	0.0	2469	3.10	38	4	0.22	10	1125

TABLE 65

AVERAGES AND PERCENTILES OF STATISTICS OF PUBLIC LIBRARIES
IN THE SUBURBAN LIBRARY SYSTEM (N = 78)

	1	2	3	4	5	6	7	8	9	10	11	12	13	14	15	16
	POP	NON RES FEE	HRS PER WK	TOTAL TRANS	TOT FTE	VOLS ADDED	VOLS HELD	PERS REC	ASSD VAL IN 000'S	TAX RATE	LOC GOV REC	TOT REC	WAGES AND SALS	LIB MAT EXP	OTHER OPER EXP	TOT EXP
AVERAGE	18282	33.25	56	117354	9.3	3557	46770	168	102484	0.200	223928	281136	121815	36805	78397	237016
HIGH	61232	70.00	72	610357	49.8	11312	203348	576	357030	0.484	973432	1113214	659841	158348	427906	1073744
75TH PERCENTILE	24711	45.00	62	148463	10.9	4594	63716	213	128115	0.230	280168	334360	145722	46847	92560	281695
50TH PERCENTILE	14536	28.00	58	85911	7.5	3035	36208	146	83540	0.167	179910	229182	97923	32599	53289	184194
25TH PERCENTILE	9389	20.00	50	50106	4.1	2047	26871	106	52920	0.150	96434	127236	50351	19858	28172	97196
LOW	303	4.00	32	425	1.3	602	4991	32	0	0.046	16530	34393	11481	2542	0	28752

TABLE 66

 RATIOS AND PERCENTAGES DERIVED FROM STATISTICS OF PUBLIC LIBRARIES
 IN THE SUBURBAN LIBRARY SYSTEM (N = 78)

	1	2	3	4	5	6	7	8	9	10	11	12	13	14	15	16	17
	TRAN PER FTE	TRAN PER CAP	TRAN PER ITEM HELD	TRAN PER HOUR OPEN	% ADULT TRAN	FTE PER K POP	MLS % OF TOTAL STAFF	VOLS ADDED PER CAP	VOLS HELD PER CAP	% VOLS ADDED	ASSD VAL PER CAP	OPER EXP PER CAP	% WAGES	% LIB MAT	MAT EXP PER CAP	% OTHER	SAL HEAD LIBR
Acorn PLD	12762	3.5	3.2	59	59	0.27	30	0.07	1.0	7.0	4169	7.57	48	9	0.69	43	20000
Alsip-Merrionette	14747	6.3	3.7	40	65	0.42	32	0.25	1.7	14.7	8904	29.54	22	8	2.28	71	24119
Bedford Park PLD	5152	30.6	0.9	11	91	5.95	30	7.47	33.5	22.3	205617	281.46	36	18	50.42	46	21080
Bellwood	10870	6.0	1.4	38	58	0.56	27	0.29	4.2	6.9	4610	14.22	53	27	3.84	20	21525
Berkeley	10934	6.7	1.6	15	61	0.61	15	0.31	4.1	7.5	6265	12.53	47	23	2.87	30	7300
Berwyn	21311	4.1	1.8	59	68	0.16	0	0.05	2.2	2.3	3612	3.09	56	19	0.59	25	17000
Blue Island	10518	5.4	1.5	34	75	0.52	17	0.19	3.3	5.6	3543	11.92	55	19	2.24	26	21579
Bridgeview	11001	5.2	1.9	26	-	0.47	23	0.18	2.6	7.0	8177	15.75	40	10	1.58	50	18630
Broadview	11688	8.8	1.7	24	68	0.76	52	0.39	4.9	7.9	11285	21.37	56	26	5.50	19	12690
Brookfield	18703	6.0	1.8	38	54	0.32	29	0.15	3.3	4.4	3739	5.68	65	18	1.02	17	18725
Calumet City	16728	3.7	2.6	62	72	0.22	20	0.11	1.4	8.1	4849	4.32	63	21	0.90	16	21378
Calumet Park	13793	3.8	1.7	17	54	0.28	21	0.08	2.2	3.7	2958	6.38	52	12	0.75	36	10800
Chicago Heights	10385	4.8	2.2	47	60	0.46	14	0.17	2.1	8.0	4568	8.52	59	21	1.75	20	20540
Chicago Ridge	7275	3.7	1.6	16	71	0.51	27	0.26	2.4	10.8	5054	16.99	36	14	2.42	49	16750
Cicero	9409	2.5	1.7	45	67	0.27	16	0.11	1.5	7.1	4411	6.05	64	21	1.28	15	13000
Clairedon Hills	53347	12.6	2.5	34	69	0.24	31	0.30	4.9	6.1	8936	12.19	36	26	3.16	38	12720
Crestwood PLD	10390	3.5	1.7	12	40	0.33	10	0.28	2.0	14.1	5094	8.78	61	22	1.89	17	-
Crete	10473	8.3	1.6	18	60	0.79	0	0.25	5.0	5.1	7222	13.88	45	16	2.19	39	12500
Darien PLD	-	-	-	-	-	-	-	-	-	-	-	-	-	-	-	-	-
Dolton PLD	11091	9.8	2.9	69	72	0.89	14	0.25	3.3	7.5	4292	22.31	48	12	2.74	40	23000
Downers Grove	14677	12.3	4.3	140	-	0.84	31	0.26	2.8	9.4	8386	21.92	54	12	2.54	35	27100
East Chicago Hgts.	2530	0.6	0.7	2	16	0.25	0	0.20	0.9	21.2	5925	7.72	28	22	1.69	50	9812
Eisenhower PLD	9224	4.0	2.7	36	83	0.43	26	0.17	1.4	12.3	6131	14.63	40	8	1.18	52	18738
Elmhurst	10538	9.4	2.9	111	63	0.89	24	0.26	3.1	8.3	7964	18.25	63	19	3.41	18	30900
Elmwood Park	11243	4.6	1.8	31	74	0.41	31	0.11	2.4	4.6	4152	6.54	57	21	1.38	22	15000
Evergreen Park	13855	5.4	2.2	58	80	0.39	23	0.04	2.4	1.8	4927	8.73	61	12	1.04	27	23251
Flossmoor	7904	10.4	2.2	27	66	1.31	24	0.41	4.4	9.3	7165	25.21	55	17	4.22	28	21000
Forest Park	14300	5.4	1.6	25	80	0.38	16	0.19	3.2	6.0	5412	8.66	52	27	2.35	21	14000
Frankfort PLD	18044	10.6	3.6	47	-	0.59	28	0.39	2.9	13.2	7491	26.96	30	9	2.44	61	29000
Glenwood-Lynwood P.	10342	3.7	2.8	23	63	0.36	32	0.19	1.3	14.6	5147	8.91	49	16	1.43	35	19117
Grande Prairie P.L.	16750	5.2	4.7	49	61	0.31	32	0.10	1.1	9.7	3609	17.56	27	8	1.43	65	19200
Green Hills PLD	13300	4.1	2.0	42	65	0.31	0	0.20	2.0	10.2	4956	8.87	51	17	1.47	32	18000
Harvey	6017	2.1	1.3	24	82	0.35	28	0.10	1.6	6.5	3280	8.58	54	16	1.37	30	21000
Hillside	8812	8.1	1.8	24	68	0.92	12	0.29	4.3	6.8	10193	18.35	54	15	2.79	30	13500
Hinsdale	15614	13.9	3.7	64	61	0.89	27	0.35	3.7	9.5	11190	20.55	56	22	4.48	22	22000
Hodgkins PLD	162	0.2	0.1	-	28	1.31	0	2.69	2.9	93.5	30588	64.41	15	32	20.85	53	16275
Hometown	11857	5.2	1.3	13	75	0.44	0	0.27	3.8	7.2	2089	5.40	74	26	1.42	0	7968
Homewood	14164	9.4	2.2	57	66	0.66	23	0.23	4.2	5.6	6340	13.76	62	16	2.19	22	23220
Justice PLD	8042	2.1	4.2	10	-	0.26	49	0.14	0.5	28.7	3315	5.52	64	17	0.93	19	15475
Lansing	19506	6.5	2.7	63	67	0.33	0	0.16	2.3	6.9	4775	8.55	46	23	1.96	31	21725

TABLE 66 (CONT.)

RATIOS AND PERCENTAGES DERIVED FROM STATISTICS OF PUBLIC LIBRARIES
IN THE SUBURBAN LIBRARY SYSTEM (N = 78)

	1	2	3	4	5	6	7	8	9	10	11	12	13	14	15	16	17
	TRAN	TRAN	TRAN	TRAN	%	FTE	MLS	VOLS	VOLS	%	ASSD	OPER	%	%	MAT	%	SAL
	PER	PER	PER	PER	ADULT	PER	% OF	ADDED	HELD	VOLS	VAL	EXP	WAGES	LIB	EXP	OTHER	HEAD
	FTE	CAP	ITEM	HOUR	TRAN	K	TOTAL	PER	PER	ADDED	PER	PER		MAT	PER		LIBR
			HELD	OPEN		POP	STAFF	CAP	CAP		CAP	CAP			CAP		
LaGrange	14993	14.5	2.5	70	72	0.97	34	0.13	5.6	2.3	5357	17.78	68	13	2.30	19	24000
LaGrange Park PLD	18157	7.6	4.1	45	-	0.42	37	0.24	1.7	13.6	4779	9.60	53	27	2.61	20	13104
Lisle LD	13158	7.5	3.2	50	59	0.57	15	0.32	2.2	14.4	7737	24.91	36	12	3.05	52	20500
Lyons	20685	7.3	2.1	23	72	0.35	0	0.14	3.3	4.2	5362	8.65	37	23	2.01	40	7400
Markham	9137	2.5	1.4	17	64	0.27	16	0.13	1.8	7.2	2620	5.89	50	11	0.63	39	10816
Matteson	13641	6.9	2.6	23	65	0.51	37	0.24	2.7	9.0	9345	13.90	55	23	3.26	21	21500
Maywood	6108	2.9	1.2	24	52	0.48	16	0.18	2.4	7.4	2523	8.94	60	18	1.57	23	21407
McCook PLD	-	-	-	-	-	-	-	-	-	-	269737	-	-	-	-	-	-
Melrose Park	-	-	-	-	-	-	-	-	-	-	9742	-	-	-	-	-	-
Midlothian	20933	5.6	2.4	30	71	0.27	23	0.13	2.3	5.8	3707	5.33	46	28	1.49	26	11000
Northlake PLD	7719	3.7	1.5	19	68	0.47	23	0.10	2.4	4.1	6138	13.11	61	12	1.52	28	21148
Oak Lawn	12213	8.2	4.2	140	79	0.67	35	0.10	1.8	5.5	5011	17.72	58	8	1.45	34	35000
Oak Park	12252	11.1	2.9	163	72	0.91	23	0.19	3.7	5.1	3812	18.69	64	15	2.88	20	34649
Orland Park	18481	6.5	4.2	50	61	0.35	11	0.20	1.5	13.1	8739	12.70	50	17	2.17	33	20400
Palos Heights	13019	5.7	2.1	22	58	0.44	0	0.18	2.7	6.5	6453	10.44	49	27	2.83	24	16500
Palos Park	9504	6.9	2.0	8	60	0.73	0	0.36	3.4	10.7	6504	13.20	52	10	1.28	39	5434
Park Forest	12130	9.8	2.4	75	68	0.80	22	0.15	3.9	3.9	2728	17.29	66	9	1.58	25	26427
Park Forest South	8026	3.7	1.7	9	52	0.46	0	0.17	2.1	7.9	5198	11.05	48	20	2.16	33	13500
Prairie Trails PLD	12801	2.6	2.1	28	59	0.20	24	0.07	1.2	5.9	3536	5.97	45	10	0.60	45	17113
Richton Park PLD	17349	5.2	3.7	16	58	0.30	35	0.27	1.4	19.5	4708	8.28	43	29	2.37	29	17500
River Forest	21490	10.9	2.8	42	45	0.51	67	0.23	3.8	6.2	6407	12.98	68	17	2.17	15	19500
River Grove PLD	8022	4.2	1.8	13	68	0.52	31	0.11	2.2	5.0	5369	10.82	55	10	1.05	36	-
Riverdale PLD	10228	6.5	3.3	32	81	0.63	16	0.33	1.9	17.1	5908	20.18	50	11	2.31	39	25000
Riverside	10161	9.8	2.1	30	71	0.97	28	0.24	4.4	5.4	5022	19.76	60	19	3.82	20	23800
Robbins PLD	2790	0.7	0.7	2	46	0.24	50	0.15	0.9	16.4	2916	5.25	68	6	0.30	26	13000
Sauk Village PLD	11677	4.8	3.3	20	62	0.41	22	0.38	1.4	27.2	2641	8.91	62	21	1.83	18	16980
Schiller Park	7350	5.1	0.8	16	76	0.69	24	0.30	5.9	5.1	9601	16.65	49	19	3.14	32	18200
South Holland	17225	6.8	2.9	55	58	0.39	18	0.13	2.2	6.0	6081	7.09	55	24	1.68	21	16200
Steger-S. Chicago	12371	4.6	3.0	16	84	0.37	26	0.22	1.5	15.3	5256	10.85	47	18	2.01	35	15500
Stickney-Forest	6339	9.0	1.2	24	64	1.43	0	0.42	7.2	5.8	14963	34.00	52	17	5.76	31	17330
Summit-Argo	8613	2.6	0.9	9	82	0.30	0	0.21	3.0	7.0	4395	6.68	43	15	1.02	42	12000
Thornton	12214	6.3	1.5	10	75	0.51	0	0.20	4.0	5.0	8120	13.28	45	13	1.70	42	10040
Tinley Park	19072	8.0	3.7	65	65	0.42	0	0.19	2.1	9.1	4895	10.18	48	21	2.13	31	16940
Westchester	15893	4.8	1.1	45	68	0.30	19	0.12	4.1	3.0	4787	8.34	52	25	2.12	22	21967
Western Springs	18436	14.6	3.6	58	60	0.79	18	0.24	3.9	6.3	5477	15.25	58	16	2.51	25	24000
Westmont	17078	6.8	3.2	35	63	0.40	28	0.25	2.1	11.8	7724	11.79	49	20	2.41	31	19239
Willowbrook PLD	13150	10.7	4.6	21	62	0.82	38	0.69	2.3	29.4	13378	18.48	59	15	2.82	26	16500
Woodridge	11018	5.8	3.4	44	51	0.53	24	0.24	1.7	14.4	5377	12.60	54	11	1.42	35	19600
Worth PLD	18566	3.4	1.3	23	71	0.19	0	0.11	2.6	4.1	3992	7.24	24	9	0.63	68	5746

TABLE 67

AVERAGES AND PERCENTILES OF RATIOS AND PERCENTAGES OF PUBLIC LIBRARIES
IN THE SUBURBAN LIBRARY SYSTEM (N = 78)

	1	2	3	4	5	6	7	8	9	10	11	12	13	14	15	16	17
	TRAN PER FTE	TRAN PER CAP	TRAN PER ITEM HELD	TRAN PER HOUR OPEN	% ADULT TRAN	FTE PER K POP	MLS % OF TOTAL STAFF	VOLS ADDED PER CAP	VOLS HELD PER CAP	% VOLS ADDED	ASSD VAL PER CAP	OPER EXP PER CAP	% WAGES	% LIB MAT	MAT EXP PER CAP	% OTHER	SAL HEAD LIBR
AVERAGE	12940	6.6	2.3	38	65	0.60	21	0.34	3.2	10.4	12133	17.05	51	17	2.96	32	18224
HIGH	53347	30.6	4.7	163	91	5.95	67	7.47	33.5	93.5	269737	281.46	74	32	50.42	71	35000
75TH PERCENTILE	15893	8.3	3.2	50	72	0.69	30	0.27	3.8	12.3	7724	17.72	59	22	2.74	39	21525
50TH PERCENTILE	12213	5.8	2.2	30	65	0.46	23	0.20	2.4	7.2	5357	12.19	52	17	2.12	30	18725
25TH PERCENTILE	9504	4.0	1.6	18	60	0.33	14	0.14	1.8	5.6	4292	8.52	46	12	1.42	22	13500
LOW	162	0.2	0.1	2	16	0.16	0	0.04	0.5	1.8	2089	3.09	15	6	0.30	15	5434

TABLE 68

AVERAGES AND PERCENTILES OF STATISTICS OF PUBLIC LIBRARIES
IN THE WESTERN ILLINOIS LIBRARY SYSTEM (N = 28)

	1	2	3	4	5	6	7	8	9	10	11	12	13	14	15	16
	POP	NON RES FEE	HRS PER WK	TOTAL TRANS	TOT FTE	VOLS ADDED	VOLS HELD	PERS REC	ASSD VAL IN 000'S	TAX RATE	LOC GOV REC	TOT REC	WAGES AND SALS	LIB MAT EXP	OTHER OPER EXP	TOT EXP
AVERAGE	5102	6.89	28	37288	2.0	850	21510	65	27565	0.143	35609	44418	18831	8900	10495	38226
HIGH	35305	20.00	69	314522	12.8	7205	115761	357	177990	0.400	324348	400125	156351	121443	86838	364632
75TH PERCENTILE	4277	10.00	36	27564	1.9	787	20458	79	18742	0.150	29246	42462	15146	5421	12061	34790
50TH PERCENTILE	2479	5.00	23	19087	1.1	535	14633	50	11672	0.150	16178	22403	8458	3340	5863	19566
25TH PERCENTILE	1350	3.00	19	9573	0.7	245	7106	31	9408	0.123	11000	14632	4956	1675	2812	9281
LOW	705	1.00	6	473	0.1	55	2018	0	2085	0.049	3212	4081	662	267	1015	2201

TABLE 69

RATIOS AND PERCENTAGES DERIVED FROM STATISTICS OF PUBLIC LIBRARIES
IN THE WESTERN ILLINOIS LIBRARY SYSTEM (N = 28)

	1	2	3	4	5	6	7	8	9	10	11	12	13	14	15	16	17
	TRAN PER FTE	TRAN PER CAP	TRAN PER ITEM HELD	TRAN PER HOUR OPEN	% ADULT TRAN	FTE PER K POP	MLS % OF TOTAL STAFF	VOLS ADDED PER CAP	VOLS HELD PER CAP	% VOLS ADDED	ASSD VAL PER CAP	OPER EXP PER CAP	% WAGES	% LIB MAT	MAT EXP PER CAP	% OTHER	SAL HEAD LIBR
Abingdon	14123	5.2	1.0	14	71	0.37	0	0.27	4.9	5.5	2894	6.13	41	13	0.78	47	6788
Aledo	13467	6.3	1.7	15	61	0.47	0	0.08	3.4	2.4	5787	8.89	59	14	1.22	28	10865
Altona	26212	6.7	1.1	13	48	0.26	0	0.11	6.0	1.9	11777	6.20	37	28	1.73	35	2400
Astoria	20537	4.5	0.9	10	66	0.22	0	0.47	4.9	9.5	2802	3.51	61	9	0.30	30	2090
Atkinson	18220	8.5	0.9	11	49	0.47	0	0.21	9.2	2.3	7497	11.00	33	18	1.93	49	4600
Avon	9376	6.4	0.7	7	66	0.69	21	0.24	9.3	2.6	2962	8.53	43	24	2.08	32	3744
Blandinsville-Hire	13757	13.6	0.9	14	77	0.99	0	0.39	14.1	2.7	12346	13.54	49	24	3.27	27	4800
Bushnell	19626	5.8	1.4	15	71	0.30	0	0.18	4.3	4.3	2581	5.24	42	28	1.48	29	4200
Cambridge	20230	9.4	2.0	17	50	0.47	0	0.21	4.5	4.7	5624	11.89	44	21	2.47	36	5005
Colchester	13683	8.5	5.7	14	54	0.62	0	0.26	1.5	17.6	2157	6.67	48	43	2.85	9	4576
Cuba	17692	8.8	2.1	9	66	0.50	0	0.24	4.0	6.1	5570	7.89	52	16	1.30	31	7800
Farmington	11534	3.3	0.7	11	54	0.29	0	0.12	4.7	2.5	3111	5.63	45	26	1.47	29	4680
Galesburg	24524	8.9	2.6	95	67	0.36	18	0.20	3.3	6.2	4816	10.33	43	33	3.44	24	28000
Geneseo	11677	7.9	1.7	23	62	0.68	25	0.35	4.5	7.7	6157	12.46	50	22	2.78	27	16500
Havana	9915	4.5	1.2	10	77	0.45	0	0.07	3.8	1.8	4072	7.34	45	10	0.71	45	6970
Henderson County	12938	3.5	1.2	17	47	0.27	0	0.09	2.9	3.0	8412	4.10	59	12	0.48	29	9550
Knoxville	28531	5.8	1.1	14	56	0.20	0	0.16	4.8	3.3	4342	5.93	45	20	1.22	35	8000
LaHarpe	14807	8.6	0.9	12	65	0.58	0	0.36	9.7	3.7	2881	8.90	53	26	2.27	21	5200
Lewistown	22479	6.1	1.0	22	61	0.27	0	0.09	6.0	1.5	3411	3.37	53	15	0.50	32	2613
Macomb	14048	4.7	2.0	33	56	0.33	15	0.07	2.3	3.1	3034	5.45	62	14	0.74	25	14220
Maquon	9158	6.5	0.7	4	62	0.71	0	0.17	9.0	1.9	10059	12.57	47	18	2.23	35	1742
New Windsor	13381	8.4	1.7	10	59	0.63	0	0.16	4.6	3.4	7139	9.55	44	16	1.57	40	3720
Oneida	13909	6.8	0.4	7	47	0.49	0	0.10	15.8	0.6	4731	11.36	39	3	0.35	58	3000
Vermont	3153	0.5	0.2	2	68	0.17	0	0.06	2.3	2.7	2355	2.49	30	14	0.34	56	662
Viola	10941	4.9	1.3	9	55	0.45	0	0.22	3.7	6.0	5176	5.02	60	13	0.66	27	4680
Warren County	25665	9.9	1.8	60	-	0.39	6	0.09	5.2	1.8	8111	4.37	64	20	0.86	16	12800
Woodhull	17821	17.5	1.5	19	62	0.98	0	0.79	11.3	7.0	9111	18.55	44	18	3.26	39	4096
Yates City	14836	6.9	1.2	10	67	0.46	0	0.16	5.3	3.0	9205	5.75	47	20	1.14	33	3003

TABLE 70

AVERAGES AND PERCENTILES OF RATIOS AND PERCENTAGES OF PUBLIC LIBRARIES
IN THE WESTERN ILLINOIS LIBRARY SYSTEM (N = 28)

	1	2	3	4	5	6	7	8	9	10	11	12	13	14	15	16	17
	TRAN	TRAN	TRAN	TRAN	%	FTE	MLS	VOLS	VOLS	%	ASSD	OPER	%	%	MAT	%	SAL
	PER	PER	PER	PER	ADULT	PER	% OF	ADDED	HELD	VOLS	VAL	EXP	WAGES	LIB	EXP	OTHER	HEAD
	FTE	CAP	ITEM	HOURLY	TRAN	K	TOTAL	PER	PER	ADDED	PER	PER		MAT	PER		LIBR
			HELD	OPEN		POP	STAFF	CAP	CAP		CAP	CAP			CAP		
AVERAGE	15937	7.1	1.4	18	61	0.47	3	0.21	5.9	4.2	5647	7.95	48	19	1.55	33	6654
HIGH	28531	17.5	5.7	95	77	0.99	25	0.79	15.8	17.6	12346	18.55	64	43	3.44	58	28000
75TH PERCENTILE	20230	8.6	1.7	17	67	0.62	0	0.26	9.0	6.0	8111	11.00	53	24	2.27	39	8000
50TH PERCENTILE	14123	6.7	1.2	14	62	0.46	0	0.18	4.8	3.1	5176	7.34	47	18	1.47	32	4680
25TH PERCENTILE	12938	5.2	0.9	10	54	0.30	0	0.10	3.8	2.4	3034	5.45	43	14	0.74	27	3720
LOW	3153	0.5	0.2	2	47	0.17	0	0.06	1.5	0.6	2157	2.49	30	3	0.30	9	662

AVERAGE NON-RESIDENT FEE FOR SINGLE LIBRARY USE
BY LIBRARY SYSTEMS

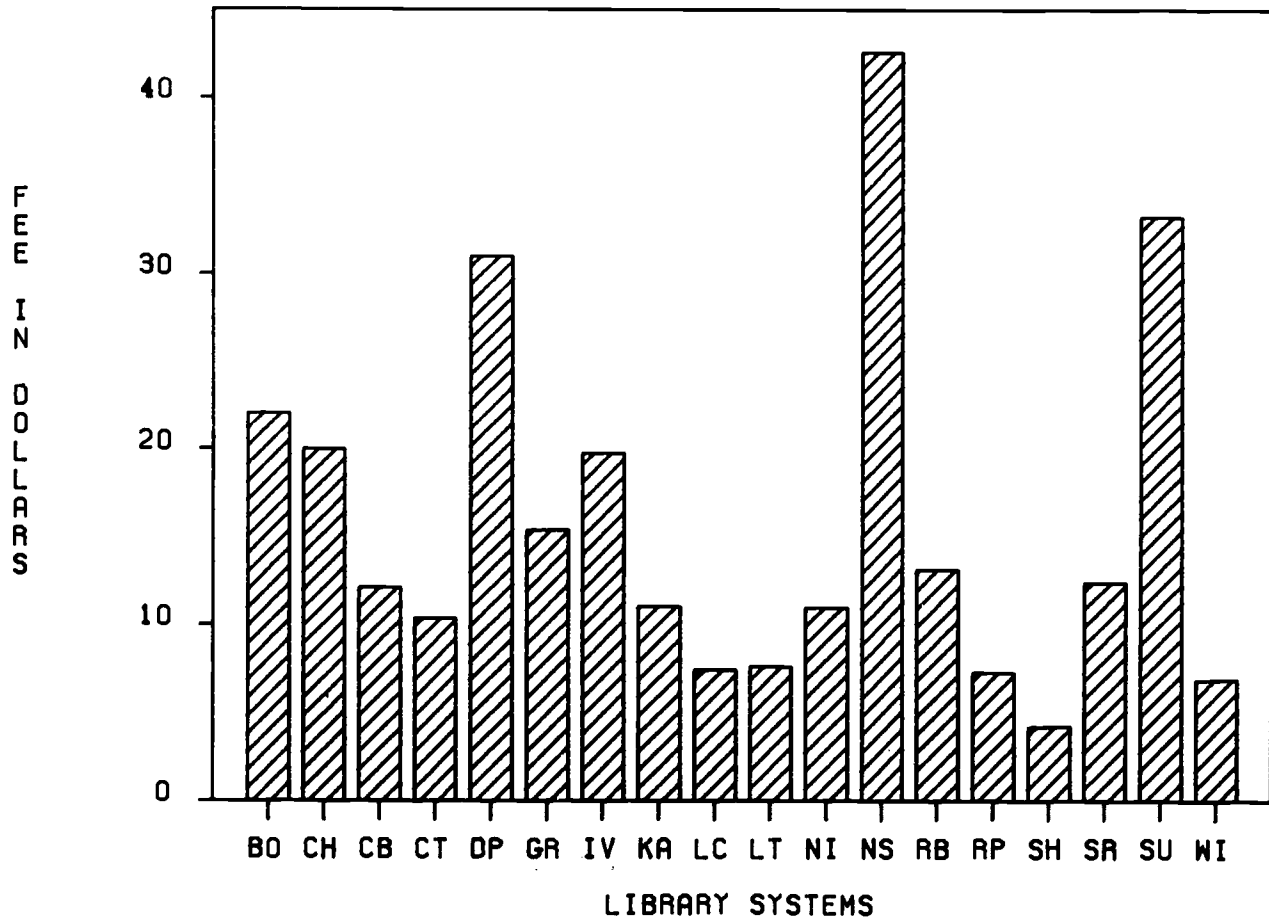

AVERAGE HOURS OPEN PER WEEK
BY LIBRARY SYSTEMS

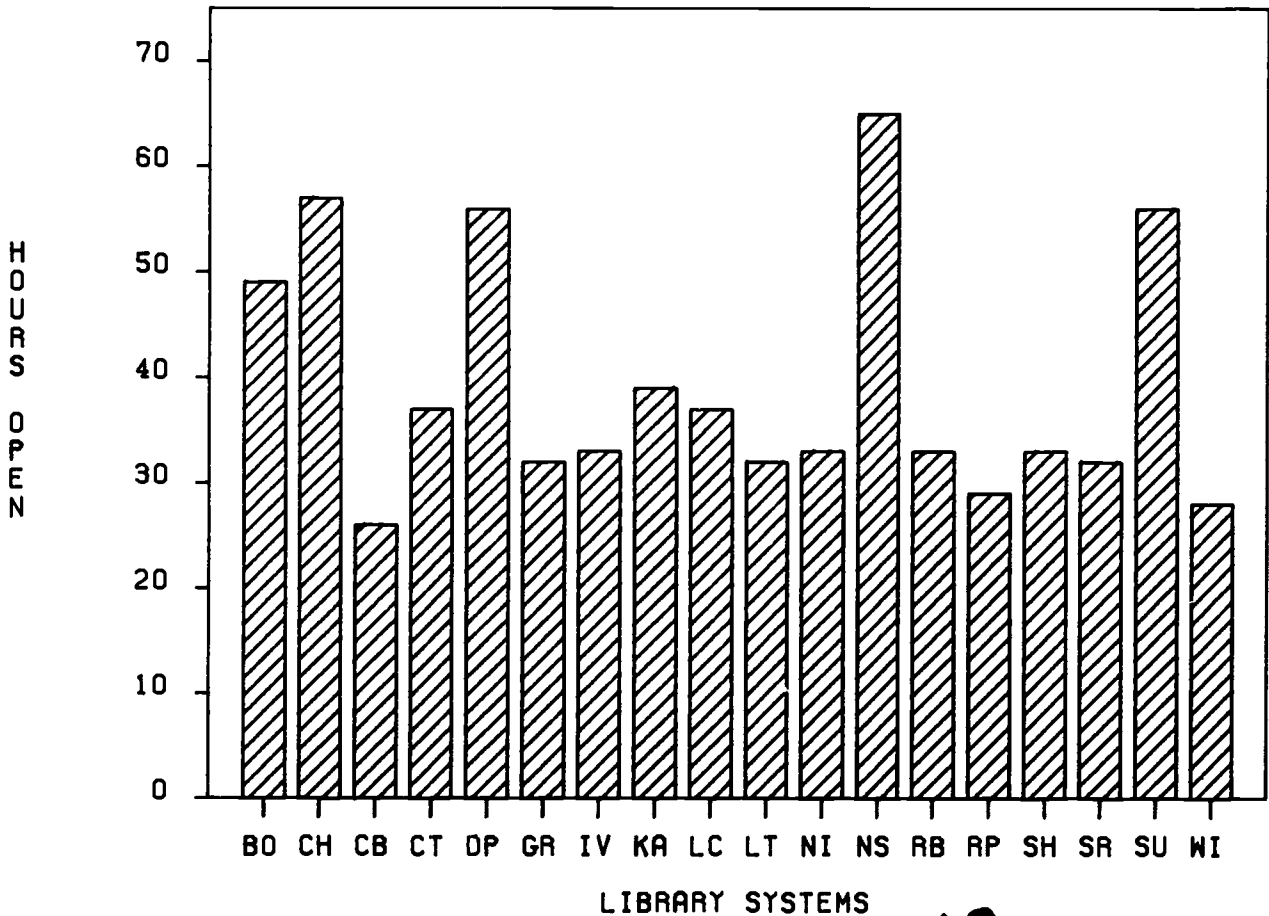

AVERAGE TAX RATE BY LIBRARY SYSTEMS

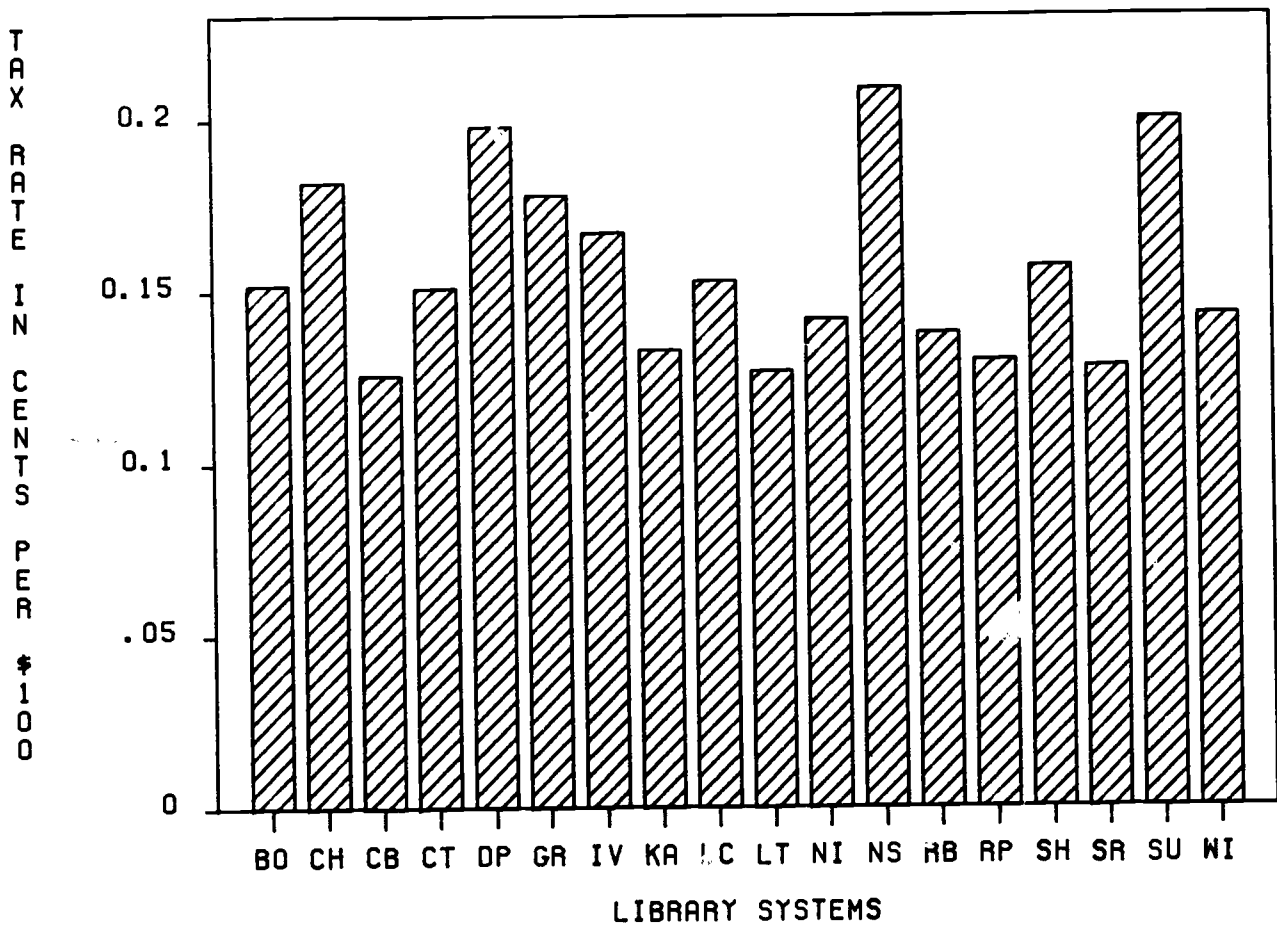

TRANSACTIONS PER CAPITA, PER ITEM HELD, AND PER HOUR OPEN BY LIBRARY SYSTEMS

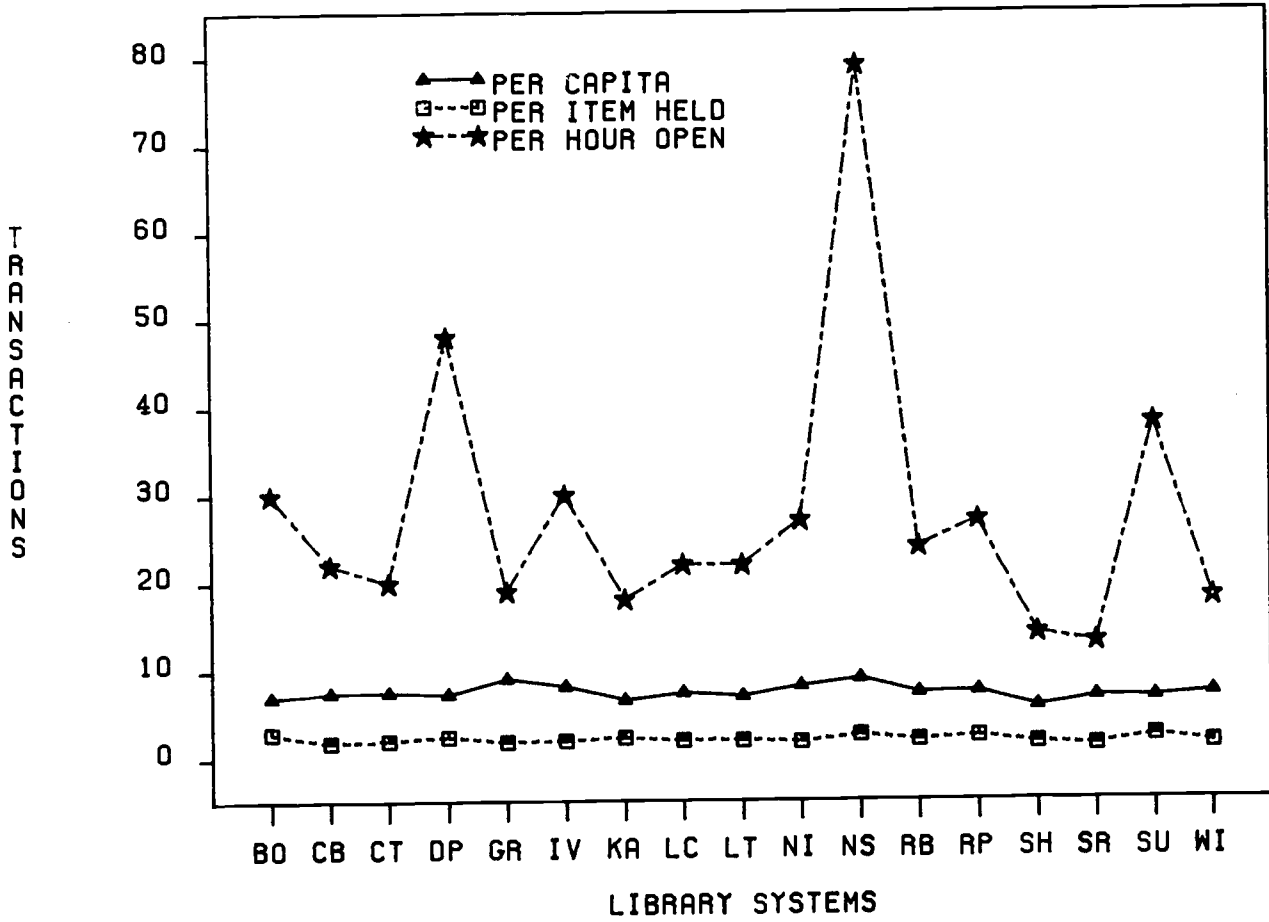

AVERAGE PERCENT OF TOTAL STAFF WITH MLS
BY LIBRARY SYSTEMS

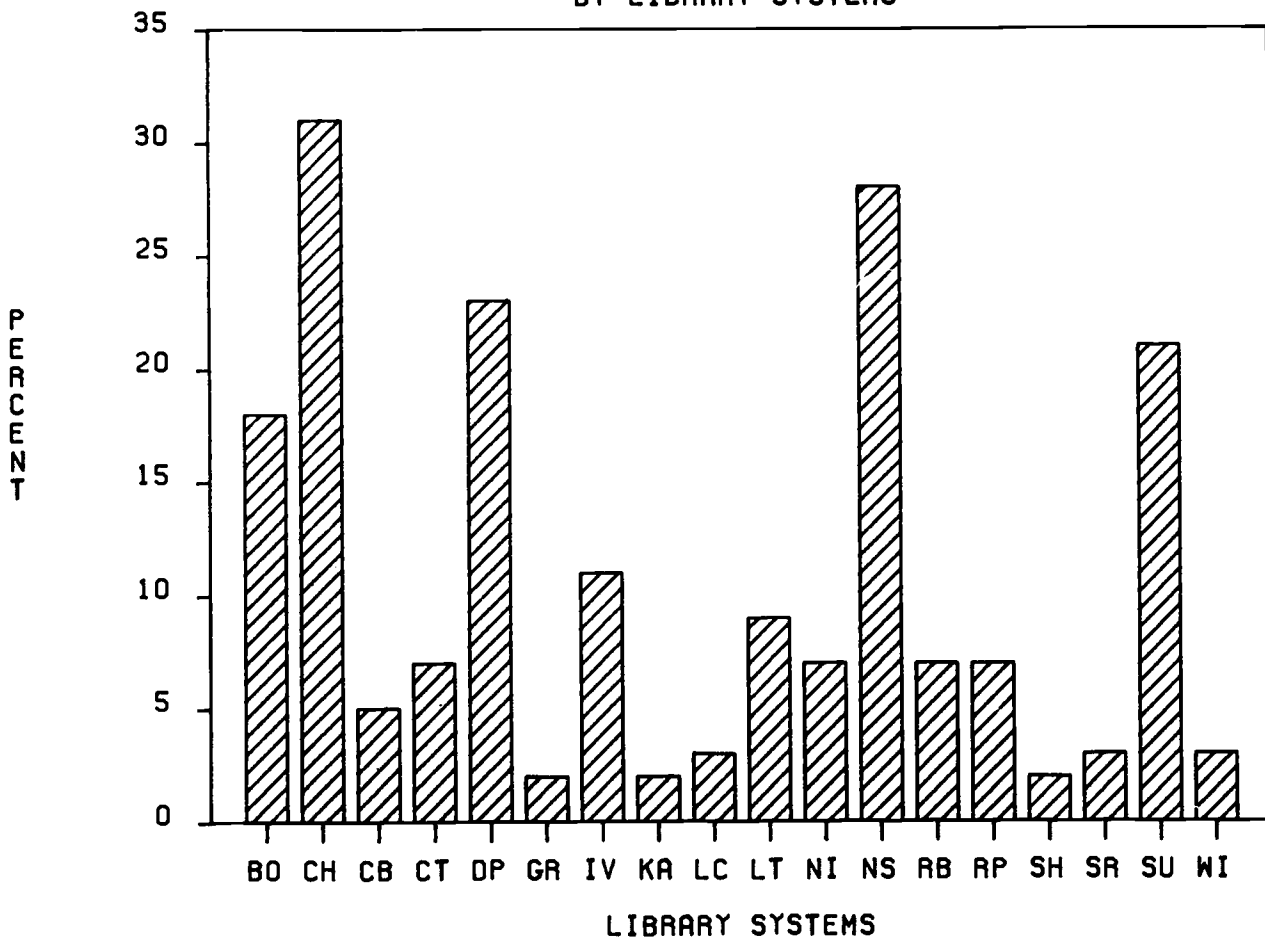

AVERAGE NUMBER OF VOLUMES HELD PER CAPITA
BY LIBRARY SYSTEMS

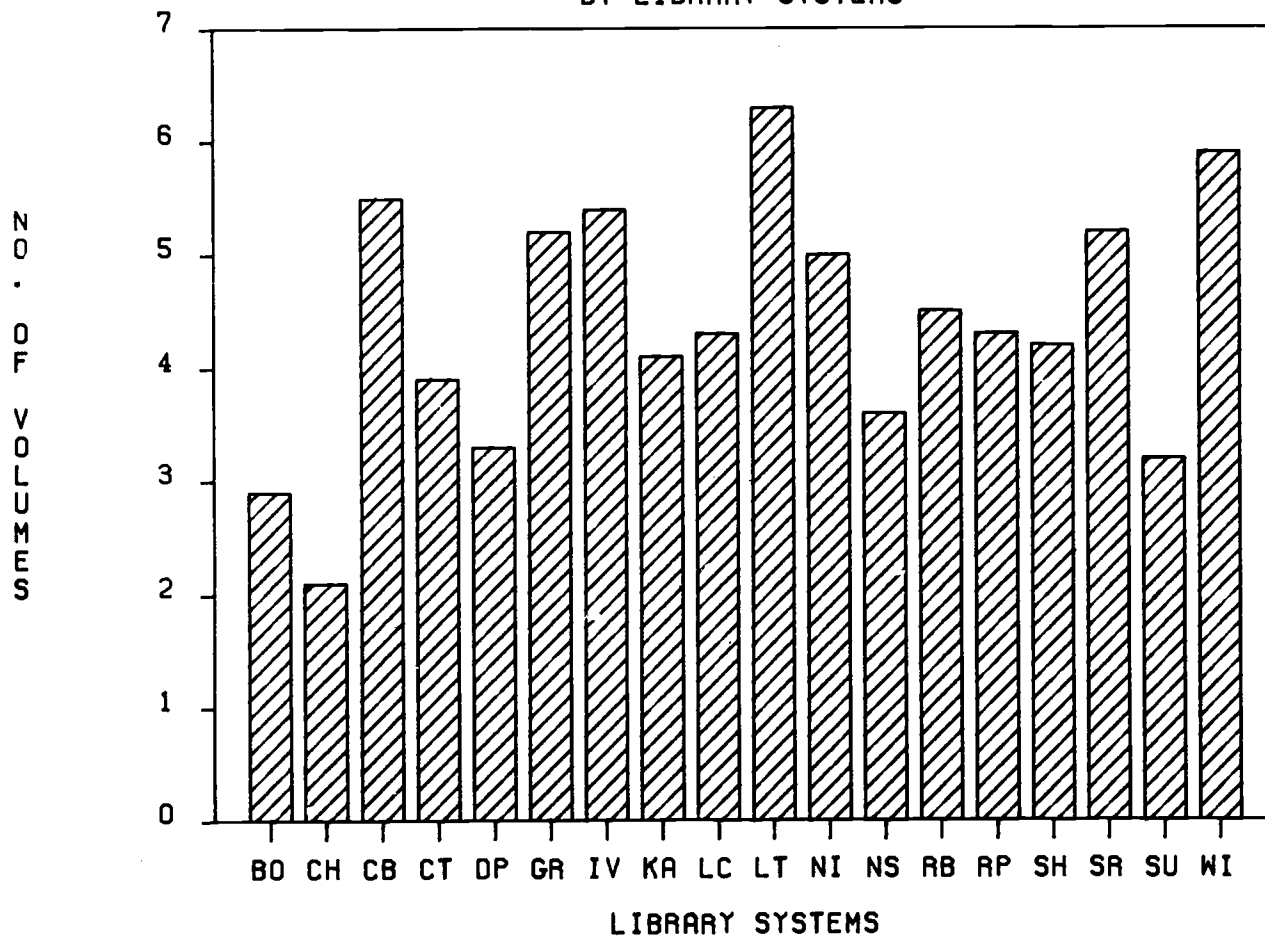

AVERAGE OPERATING EXPENDITURES PER CAPITA
BY LIBRARY SYSTEMS

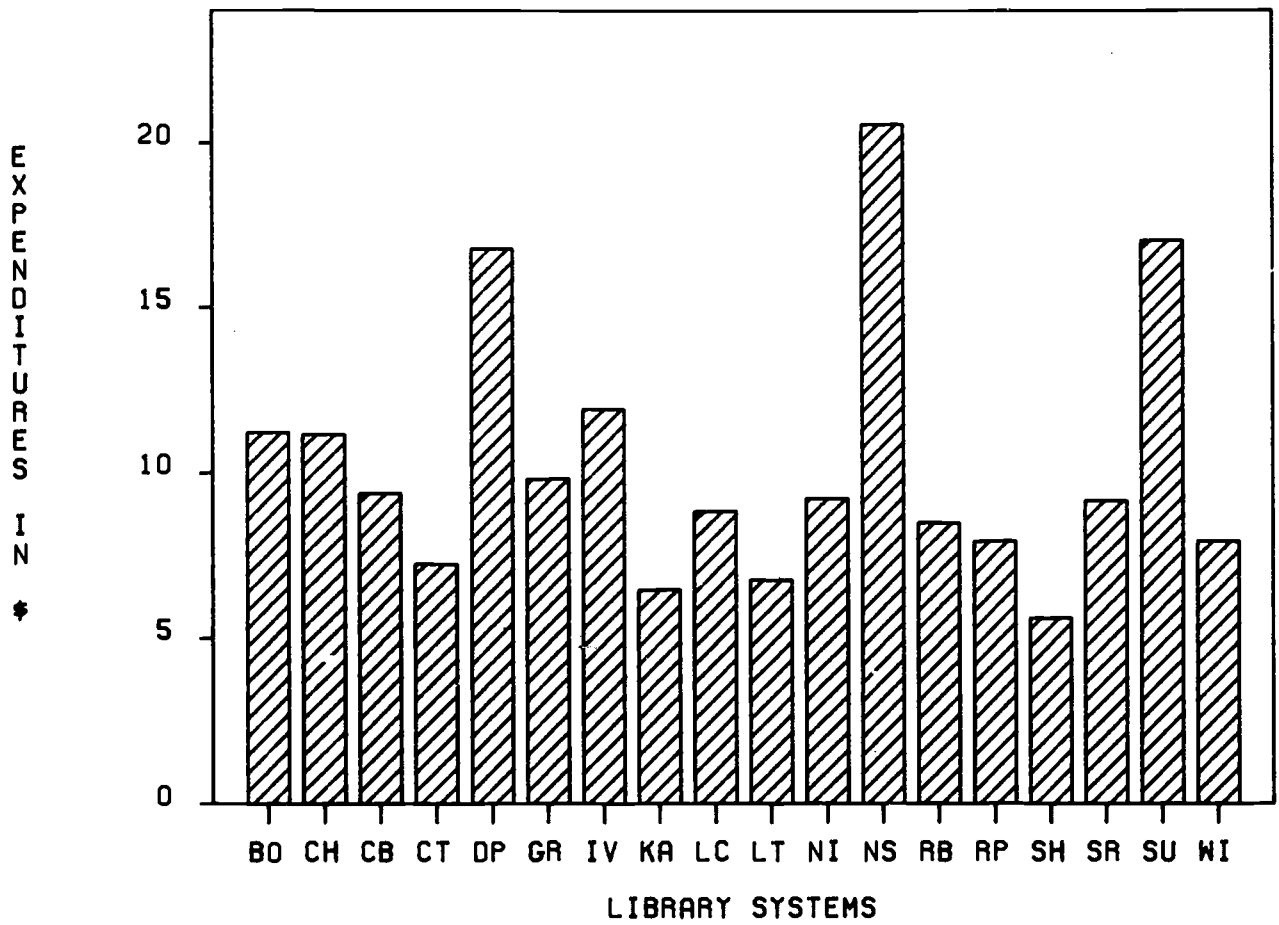

THOUSANDS

AVERAGE SALARY OF HEAD LIBRARIAN
BY LIBRARY SYSTEMS

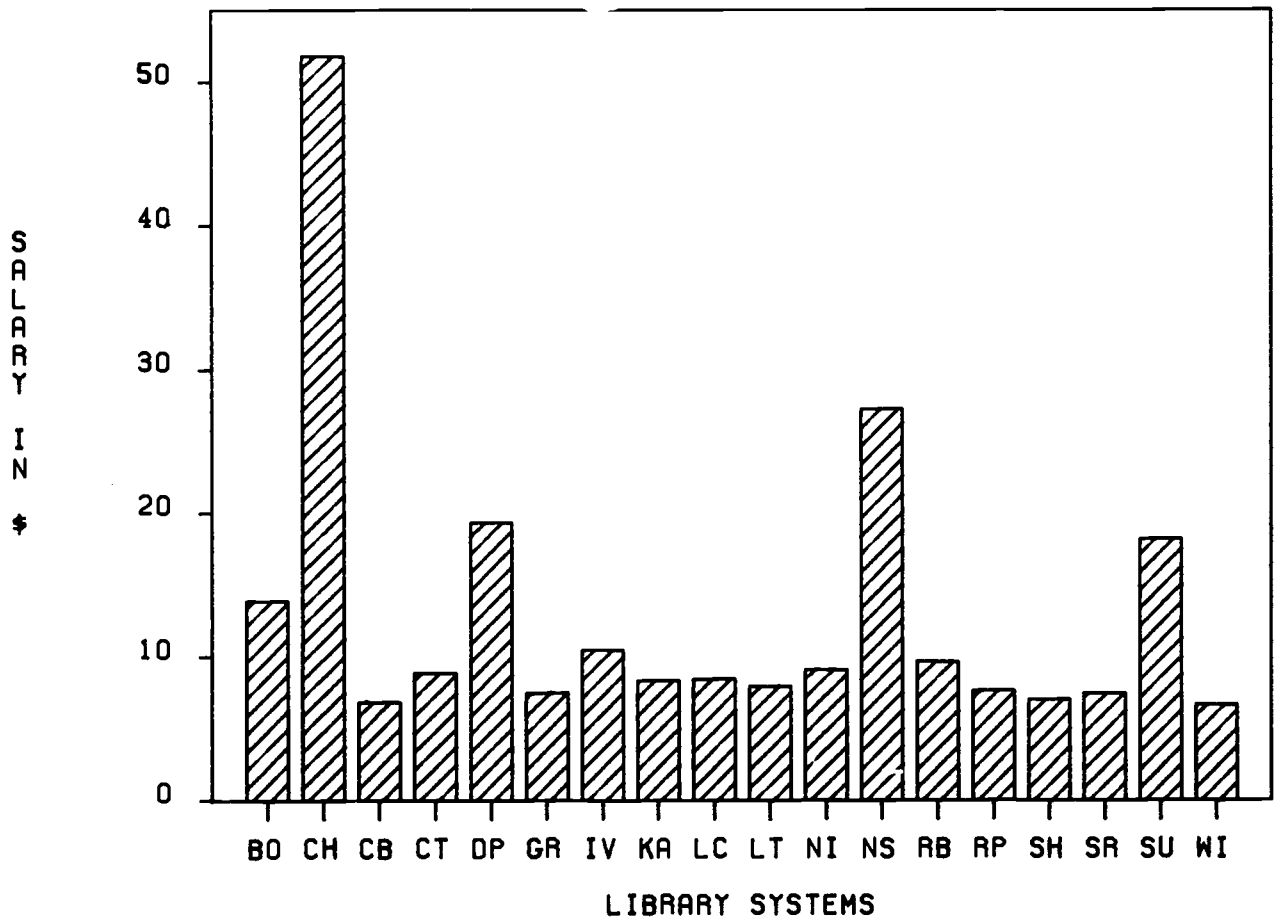

TABLE 71

AVERAGES AND PERCENTILES OF STATISTICS OF PUBLIC LIBRARIES
IN ILLINOIS (N = 586)

	1 POP	2 NON RES FEE	3 HRS PER WK	4 TOTAL TRANS	5 TOT FTE	6 VOLS ADDED	7 VOLS HELD	8 PERS REC										
AVERAGE	16295	16.97	40	96572	7.9	3055	45973	124										
HIGH	3005072	100.00	78	7811071	1062.8	386448	6354072	4268										
75TH PERCENTILE	13473	20.00	58	86431	6.5	2730	37291	146										
50TH PERCENTILE	4434	12.00	37	29277	2.0	982	16996	71										
25TH PERCENTILE	1807	5.00	23	12793	0.8	414	9052	33										
LOW	235	0.35	1	425	0.1	0	536	0										
									9 ASSD VAL IN 000'S	10 TAX RATE	11 LOC GOV REC	12 TOT REC	13 WAGES AND SALS	14 LIB MAT EXP	15 OTHER OPER EXP	16 TOT EXP		
AVERAGE	89674	0.159	192232	246435	114972	34714	61916	208557										
HIGH	12101905	0.493	29142320	37969610	18807588	5725315	9042072	33574975										
75TH PERCENTILE	81731	0.171	140255	183788	80651	27550	40100	147929										
50TH PERCENTILE	21728	0.150	32155	48000	19087	7440	11087	38144										
25TH PERCENTILE	10603	0.129	12482	16735	6909	2818	3675	13222										
LOW	0	0.007	0	1392	600	14	0	711										

TABLE 72

AVERAGES AND PERCENTILES OF RATIOS AND PERCENTAGES OF PUBLIC LIBRARIES
IN ILLINOIS (N = 586)

	1	2	3	4	5	6	7	8	9	10	11	12	13	14	15	16	17
	TRAN PER FTE	TRAN PER CAP	TRAN PER ITEM HELD	TRAN PER HOUR OPEN	% ADULT TRAN	FTE PER K POP	MLS % OF TOTAL STAFF	VOLS ADDED PER CAP	VOLS HELD PER CAP	% VOLS ADDED	ASSD VAL PER CAP	OPER EXP PER CAP	% WAGES	% LIB MAT	MAT EXP PER CAP	% OTHER	SAL HEAD LIBR
AVERAGE	16042	7.3	2.0	35	64	0.51	11	0.26	4.3	7.3	7171	11.08	51	19	2.05	31	11819
HIGH	61696	30.6	10.0	2635	100	5.95	100	7.47	33.5	100.0	269737	281.46	89	83	50.42	100	51820
75TH PERCENTILE	19498	8.9	2.6	32	71	0.59	23	0.30	5.2	8.3	7906	13.20	59	24	2.49	38	17600
50TH PERCENTILE	14677	6.9	1.8	17	64	0.45	0	0.20	3.7	5.7	5054	8.70	51	18	1.67	28	8880
25TH PERCENTILE	11108	5.0	1.3	11	57	0.33	0	0.14	2.5	3.6	3663	5.95	44	13	1.05	21	4355
LOW	162	0.2	0.1	2	16	0.09	0	0.00	0.2	0.0	916	0.49	15	1	0.01	3	600