

# ***2002-2003 District Composite Report***

## **Calcasieu Parish**

Published April 2004

# **Louisiana State Board of Elementary and Secondary Education**

**Ms. Glenny Lee Buquet**  
*President*  
Third District

**Mr. Walter Lee**  
*Vice-President*  
Fourth District

**Ms. Linda Johnson**  
*Secretary-Treasurer*  
Eighth District

**Ms. Penny Dastugue**  
First District

**Mr. Dale Bayard**  
Seventh District

**Ms. Louella Givens**  
Second District

**Mr. Gerald Dill**  
Member-at-Large

**Dr. James Stafford**  
Fifth District

**Ms. Leslie Jacobs**  
Member-at-Large

**Ms. Polly Broussard**  
Sixth District

**Mr. Paul Pastorek**  
Member-at-Large

**Ms. Weegie Peabody**  
*Executive Director*

For additional information, please visit the Louisiana Department of Education's web site at [www.louisianaschools.net](http://www.louisianaschools.net) or contact:  
Allen Schulenberg at [allen.schulenberg@la.gov](mailto:allen.schulenberg@la.gov) or e-mail: [customerservice@la.gov](mailto:customerservice@la.gov)  
Division of Planning, Analysis and Information Resources  
Telephone (225) 342-2854 or 1-877-453-2721

This public document is published at a total cost of \$3065.24; three hundred thirty (330) copies of this public document were published in the first printing at a cost of \$3065.24. The total cost of all printings of this document, including reprints, is \$3065.24. This document was published by the Louisiana Department of Education, Office of Management and Finance, Division of Planning, Analysis and Information Resources; Post Office Box 94064; Baton Rouge, Louisiana 70804-9064 to aid in the interpretation of *School Profiles* under authority of R.S. 17:21. This material was printed in accordance with the standards for printing by state agencies established pursuant to R.S. 43:31.

# TABLE OF CONTENTS

---

Introduction .....	i
Section 1. District Summary	
District Indicator Summary Results .....	1-1
Parish Socioeconomic And Demographic Profile .....	1-24
District Financial Profile.....	1-27
Section 2. School Characteristics And Accountability Information	
School Characteristics and Accountability Information .....	2-1
Faculty with a Master’s Degree or Higher.....	2-69
Teacher Quality.....	2-72
Class Size Characteristics .....	2-75
Section 3. Student Participation	
Student Attendance .....	3-1
Student Suspensions and Expulsions.....	3-8
Student Retention.....	3-23
Student Dropouts .....	3-32
Section 4. Student Achievement	
Criterion-Referenced Test (CRT) – LEAP 21 Test Results .....	4-1
Criterion-Referenced Test (CRT) – GEE 21 Results.....	4-55
Norm-Referenced Test (NRT) – The Iowa Tests Results.....	4-72
Section 5. College Readiness	
American College Test (ACT) Results .....	5-1
First-Time College Freshmen Performance .....	5-3
Glossary .....	6-1

## KEY TO TABLES

---

Table 1a: District Indicator Results - Public Schools .....	1-2
Table 1b: District Indicator Results - Schools by Performance Label .....	1-2
Table 1c: District Indicator Results - Schools By Growth Label .....	1-3
Table 1d: District Indicator Results - Schools By Level School Improvement .....	1-4
Table 1e: District Indicator Results - Reward Data .....	1-5
Table 1f: District Indicator Results - District Accountability and Subgroup Performance Scores .....	1-5
Table 1g: District Indicator Results - AYP Status Data .....	1-7
Table 1h: District Indicator Results - Faculty Degree Data .....	1-7
Table 1i: District Indicator Results - Teacher Quality .....	1-7
Table 1j: District Indicator Results - Class Size Characteristics .....	1-8
Table 2a: District Indicator Results - Student Attendance .....	1-10
Table 2b: District Indicator Results - Student Suspensions and Expulsions .....	1-11
Table 2c: District Indicator Results - Student Retention .....	1-13
Table 2d: District Indicator Results - Student Dropouts .....	1-14
Table 3a: District Indicator Results - LEAP 21 Test Results .....	1-15
Table 3b: District Indicator Results - Graduation Exit Examination (GEE 21) Results .....	1-19
Table 3c: District Indicator Results - The Iowa Test Results .....	1-21
Table 4a: District Indicator Results - American College Test (ACT) Results .....	1-23
Table 4b: District Indicator Results - First-Time College Freshmen Performance .....	1-23
Figure 5: Parish Socioeconomic and Demographic Profile .....	1-26
Figure 6: District Financial Profile .....	1-28
Table 7: School Characteristics and Accountability Information .....	2-7
Table 8: Faculty with a Master's Degree or Higher .....	2-70
Table 9: Teacher Quality: Percent and Number of Core Classes Taught by Highly Qualified Teachers .....	2-73
Table 10a: Class Size Characteristics - Elementary Schools .....	2-76
Table 10b: Class Size Characteristics - Middle/Jr. High Schools .....	2-83
Table 10c: Class Size Characteristics - High Schools .....	2-86
Table 10d: Class Size Characteristics - Combination Schools .....	2-89
Table 11a: Percent of Student Attendance - Elementary Schools .....	3-3
Table 11b: Percent of Student Attendance - Middle/Jr. High Schools .....	3-5
Table 11c: Percent of Student Attendance - High Schools .....	3-6

## KEY TO TABLES (continued)

---

Table 11d: Percent of Student Attendance - Combination Schools .....	3-7
Table 12a: Student Suspensions and Expulsions - Elementary Schools .....	3-10
Table 12b: Student Suspensions and Expulsions - Middle/Jr. High Schools .....	3-16
Table 12c: Student Suspensions and Expulsions - High Schools .....	3-19
Table 12d: Student Suspensions and Expulsions - Combination Schools .....	3-22
Table 13: Student Retention .....	3-25
Table 14: Student Dropouts .....	3-34
Table 15a: LEAP 21 Test Results - Grade 4 English Language Arts .....	4-3
Table 15b: LEAP 21 Test Results - Grade 4 Mathematics .....	4-11
Table 15c: LEAP 21 Test Results - Grade 4 Science .....	4-19
Table 15d: LEAP 21 Test Results - Grade 4 Social Studies .....	4-27
Table 15e: LEAP 21 Test Results - Grade 8 English Language Arts .....	4-35
Table 15f: LEAP 21 Test Results - Grade 8 Mathematics .....	4-40
Table 15g: LEAP 21 Test Results - Grade 8 Science .....	4-45
Table 15h: LEAP 21 Test Results - Grade 8 Social Studies .....	4-50
Table 16a: Graduation Exit Examination (GEE 21) Results - English Language Arts .....	4-56
Table 16b: Graduation Exit Examination (GEE 21) Results - Mathematics .....	4-60
Table 16c: Graduation Exit Examination (GEE 21) Results - Science .....	4-64
Table 16d: Graduation Exit Examination (GEE 21) Results - Social Studies .....	4-68
Table 17a: The Iowa Tests Results - Grade 3 .....	4-74
Table 17b: The Iowa Tests Results - Grade 5 .....	4-82
Table 17c: The Iowa Tests Results - Grade 6 .....	4-90
Table 17d: The Iowa Tests Results - Grade 7 .....	4-94
Table 17e: The Iowa Tests Results - Grade 9 .....	4-98
Table 18: American College Test (ACT) Results .....	5-2
Table 19: First-Time College Freshmen Performance .....	5-5

## Introduction

---

The passage of the Children First Act in 1988 ushered in a new era of data collection, analysis, and reporting about the overall quality and condition of education in Louisiana. Implemented in 1990, this major piece of legislation resulted in the publication of the *Progress Profiles* (*School Report Cards*, *District Composite Report*, and the *Louisiana State Education Progress Report*) with three main objectives: (1) to provide information about schools to parents and the general public, (2) to provide a basis for educational planning, and (3) to increase educational accountability at all levels.

The Children First Act, through its *Progress Profiles* program, also became the impetus toward the introduction of the statewide school accountability system, which was implemented in 1998-1999. The Louisiana School Accountability System, replacing the old *Progress Profiles* program, is focused on analysis and assessment of school performance with heavy emphasis on school improvement.

In its fifth year, the school accountability system has been successful in its mission, particularly in raising awareness of the importance of this initiative to our state. Furthermore, the end product of this system, the annual accountability reports, has become an important mechanism for disseminating information on the status and performance of public education in the state of Louisiana. With the induction of the new Louisiana District Accountability System in 2001-2002, two years of district-level accountability reports have been released and have added to the strength of the Louisiana accountability model.

On January 8, 2002, President Bush signed into law the No Child Left Behind Act of 2001 (NCLB), *P.L.107-110*. This law is a blueprint of the national agenda for educational reform that Congress has enacted to ensure that no child is left behind. As such, the blueprint focuses greatly on holding school systems accountable for producing results. A major tenet of the law is “increased accountability for student performance,” with an acknowledged priority of “improving the academic performance of disadvantaged children by closing the achievement gap.” To meet this goal, the law cites cause for the federal investment in Title I to be spent more effectively and with greater accountability. This proposal changed previous laws by requiring states, school districts, and schools receiving Title I funds to ensure that all student groups meet high standards. Efforts to close the achievement gap revolve around the

implementation of accountability and high standards, annual academic assessments, and consequences for schools that fail to educate disadvantaged students (United States Department of Education, NCLB of 2001).

Fortunately, the existing Louisiana School and District Accountability System meets many of the requirements of the new law. The state of Louisiana was already engaged in annual assessments of its students, reporting on student groups, assessing adequate yearly progress, helping low performing schools via corrective action and technical and professional assistance, as well as rewarding high performing and growing schools. However, Louisiana had to modify and/or expand some of its existing system to come into full compliance with the new federal law. Since the signing of the NCLB law, the Louisiana Department of Education (LDE) has moved aggressively toward its implementation. All states were required to submit “Accountability Workbooks” to the U.S. Department of Education by January 31, 2003. Louisiana’s “Accountability Workbook” maintained most aspects of the original accountability system while incorporating additional elements as required by NCLB. Following the peer review and revision process, Louisiana’s “Accountability Workbook” was approved by the USDOE on May 17, 2003.

The new aspects of the Louisiana School and District Accountability System were reflected in the 2002-2003 school accountability release on November 20, 2003. *Education Week*, a nationally renowned K-12 education publication, ranked Louisiana’s standards and accountability programs as the best in the country as part of its *Quality Counts 2004 Report*. With every state in the nation focusing on accountability because of NCLB, this is an indication that Louisiana is at the cutting edge in education reform.

### **Key Facets of the Louisiana School and District Accountability System**

There are five key facets to Louisiana’s School and District Accountability System, as shown below.

## Key Facets of the Louisiana School and District Accountability System



**Facet 1—Challenging Curriculum and Content Standards.** In the ongoing effort to raise educational performance, the Louisiana Department of Education (LDE) substantially upgraded the curriculum for public school students via the content standards in all major subject areas beginning in 1997. In order to be prepared for the demands of the classroom and for the fiercely-competitive job market, students must demonstrate competency in certain foundation skills (communication, problem solving, resource access and utilization, linking and generating knowledge, and citizenship). These foundation skills form the base for all content standards, which reflect the essential concepts and skills students are expected to know and perform. The content standards are specified for grade ranges (e.g., K-4, 5-8, and 9-12) and are further delineated through benchmarks. The content standards have been developed for all Louisiana students, including students with disabilities, gifted and talented students, and linguistically and culturally diverse students.

In February of 2004, Louisiana released the Grade-Level Expectations (GLEs) for English language arts, mathematics, science and social studies in grades PK through 12. A GLE is a statement that defines what all students should be able to do at the end of a grade level, thus adding further definition to the content standards and benchmarks. The state's assessment programs will fully reflect the GLEs beginning in the spring of 2006.

**Facet 2—Assessment Program.** A new, rigorous assessment program for Louisiana students began in spring of 1999. Additional assessments for high school students and students with significant disabilities have been added in recent years. The assessment program includes:

- The criterion-referenced tests (CRT), or the Louisiana Educational Assessment Program for the 21st Century (LEAP 21) tests, measure how well students master the state's content standards. The LEAP 21 tests are administered to students in 4th and 8th grades. In the spring of 2000, the English Language Arts (ELA) and the Mathematics LEAP 21 tests became high stakes tests: no 4th or 8th grade student scoring at the *Unsatisfactory* achievement level on the ELA or Mathematics test could be promoted fully to the next grade. The ELA and Mathematics tests of the new high school CRT, the Graduation Exit Examination for the 21st Century (GEE 21), were implemented in spring of 2001. The Science and Social Studies GEE 21 tests were implemented in the spring of 2002. To graduate from a Louisiana public school, a student who was a first-time 10th grader in 2000-2001 was required to score at the *Approaching Basic* achievement level or above on both the ELA and Mathematics tests. Students who were first-time 10th graders in 2001-2002 and thereafter must also score *Approaching Basic* or above on either the Science or the Social Studies test.
- The norm-referenced tests (NRT), or The Iowa Tests, compare the performance of Louisiana students to the performance of students nationally. The Iowa Tests are administered to students in grades 3, 5, 6, 7, 8 (for Option 2 students, or grade 8 repeaters on a high school campus), and 9 and to Options (PreGED/Skills) Program students.
- The LEAP Alternate Assessment (LAA) evaluates the progress of students with significant disabilities who do not participate in the typical statewide assessments (the CRT and NRT). The LAA test results were included in the school accountability results for the first time in the 2002-2003.

**Facet 3—School and District Performance Monitoring and Reporting.** Beginning with the 2002-2003 school accountability release, every public school was evaluated in two areas to determine if Adequate Yearly Progress (AYP) had been made. The first area is the School Performance Score (SPS) Component. Each public school is assigned an SPS on an annual basis indicating the academic status of its

students. The SPS for each school is a weighted composite index, using

### SPS Indicators with Corresponding Weighting Factors



indicators and weighting factors as outlined below. To make AYP for the SPS Component, a school had to have an SPS of 45 or above. Schools are assigned Performance Labels based on the SPS and Growth Labels based on the amount of growth achieved. In prior years, the school accountability model was comprised of two-year cycles, thus labels were assigned every other year, or once per cycle. Beginning in 2002-2003, the school accountability system became an annual determination of school performance and progress; therefore, labels will be assigned every year. The second area evaluated is the Subgroup Component. To make AYP for the Subgroup Component, each subgroup must meet requirements in three areas: test participation, academic performance, and an additional academic indicator (attendance rate or non-dropout rate) for all required subgroups. These subgroups include five ethnicity subgroups, students with disabilities, limited English proficient students, economically disadvantaged students, and all students in the school.

Each district receives a District Performance Score (DPS) using the same indicators and weighting factors as the SPS. The DPS is a roll-up of the student-level SPS data for a given year. Every other year, districts receive a District Responsibility Index (DRI) and the corresponding DRI Label. The DRI focuses on responsibilities of local school boards and district administrators and is comprised of four indicators (School Improvement, LEAP 21 Passing Rate, Summer School, and Certified Teachers). District-level subgroup performance is

evaluated through the Subgroup Performance Scores (GPS) roll-up of the student-level SPS data by subgroup. Beginning with the 2002-2003 release of district accountability results, districts will be evaluated to determine if AYP is made for the district-level subgroup component. This DCR will be released before that data is available.

**Facet 4—Assistance to Low Performing Schools and Districts.** School Improvement (SI), formerly called Corrective Actions (CA), is a facet of the accountability system intended to help low performing and stagnant schools improve. A school that does not meet performance and growth requirements will enter or move further into School Improvement. A school in School Improvement shall receive additional support and assistance with the expectation that extensive efforts shall be made by students, parents, teachers, principals, administrators, and the school board to improve student achievement at the school. There are six levels of School Improvement, SI 1 through SI 6. Only the first four levels are applicable in 2002-2003.

Movement into and among the different levels of School Improvement is essentially dependent on the school's SPS, whether AYP was made for the Subgroup Component, the amount of growth relative to the Growth Target, and the school's prior SI/CA status. The type of remedies required for a given level of SI depends on the Title I status of the school and are additive in nature as a school moves to higher SI levels.

Districts that receive the lowest DRI Label, *Unsatisfactory*, shall become subject to an operational audit. If the district receives the Unsatisfactory label again within two years, the State Board of Elementary and Secondary Education (SBESE) shall have the authority to act on the audit findings. The SBESE and the Louisiana Department of Education are currently developing procedures for assisting low-performing districts, such as training in data interpretation and improvement planning and dialogue with districts over problematic areas.

For a more detailed description of the rules and regulations which apply to School Improvement, please refer to *Bulletin 111: Louisiana School, District, and State Accountability Policy*, which can be found on the LDE's website at [www.louisianaschools.net/lde/bese/home.html](http://www.louisianaschools.net/lde/bese/home.html).

**Facet 5—Recognition and Rewards.** The LDE closely monitors the progress of schools against short-term goals, the Growth Targets, as



well as the long-term 2014 goal. Schools showing adequate progress by meeting or surpassing their Growth Targets are recognized with positive Growth Labels. Schools receive monetary rewards if they also show growth for two subgroups: high poverty students and students with disabilities. Reward amounts are calculated on a per pupil basis. Districts do not receive rewards but are recognized for their successes through their labels.

More information on the school accountability system can be found in Section 2, and more information on the district accountability system can be found in Section 1.

## **Public Reporting of Educational and Accountability Data**

To offer the most comprehensive overview possible and to serve the specific needs of varied audiences, the LDE has provided three levels of reporting. Given the differences in perspective audiences as well as the differences in the intended use of this information, all levels of these reports are developed and disseminated on an annual basis.

1. *School and District Accountability Reports* are tailored to the needs of parents and the general public, as well as school and district administrators and other key personnel. Based on the NCLB requirements, all states are required to produce a state report card for every public school. Currently in Louisiana, this state report card is a combination of four reports, each created to meet the needs of different audiences. First, the *School Report Card for Parents* is written with the average parent and others of the general public in mind. It provides the highlights of the school accountability results, including the Subgroup Component. Copies of the *School Report Card for Parents* are delivered to the principals for distribution to all parents. Second, the *School Accountability Report Card for Principals*, is written to convey school level information to school administrators and faculty. It is more technical in content to provide information needed when planning school improvement efforts. Both School Report Cards provide an excellent overview of the school's performance and progress toward achieving the state's 2014 goal. Third, the *School Accountability Results Report* contains two tables (a summary of school accountability results by district and state and a listing of school-level information by district). This report is used by the media at the time of the data release, and the spreadsheet versions of this report on the web are useful to researchers wanting to further analyze the school

accountability data. Finally, the *Subgroup Component Report* describes for each school the Subgroup Component of the accountability model. In addition, a report of the Subgroup Performance Scores (GPS) by school is provided on the web.

In May 2002, the first district-wide accountability scores were released, as well as the *District Report Card*, which provides an overview of the district's performance. The *Superintendent's Diagnostic Report* provides the details of the District Responsibility Index calculations for use by district administrators. A report of various rankings (e.g., District Performance Score ranking, growth ranking) of the public school districts is contained on the web. A report of district-level Subgroup Performance Scores (GPS) is also included on the web.

2. *District Composite Reports* (DCRs) are produced for all 66 Louisiana public school districts on an annual basis. The most detailed and comprehensive of the three levels of reporting, these reports contain longitudinal data on all indicators, including the accountability performance results. The DCRs are intended to serve as an effective tool to aid policymakers and district administrators in identifying opportunities for school improvement.
3. The *Louisiana State Education Progress Report* is best suited to the needs of the general reader. It provides a succinct overview of the major characteristics of Louisiana education based on accountability results and the supporting analysis of the various indicators.

## **Accurate and Reliable Reporting**

*Measurement* is a process involving both theoretical as well as empirical considerations. Most assuredly, research based on the inadequate measurement of indicators does not result in a greater understanding of the particular indicator (Carmines and Zeller, 1979). Though it is widely recognized that the best educational policy is made when officials have access to accurate information, the use of inaccurate or unreliable data is more dangerous than no information at all. Recognizing this risk, the LDE has made every effort to ensure the reliability and validity of the data reported in the accountability reports. Prior to release and publication, LDE and district staff examine each indicator through a meticulous data correction and verification process. The accountability program has grown substantially over the past

several years. The LDE has established an elaborate process for data verification and analyses to ensure that quality is an intrinsic part of each accountability report.

## Key Features of This Report

### Longitudinal Analysis

Up to six years of data (the current year and the five previous years where available) are presented in the *District Composite Report*. Each year, this report is updated by adding the most current year's data and deleting the data that are more than six years old. Incorporating longitudinal data in the *District Composite Report* enables policy makers to anticipate changes in educational outcomes, not just describe them (Smith, 1988). However, longitudinal reporting does complicate the presentation of data. To assist users in interpreting data, tables in the *District Composite Report* have been formatted as follows:

1. *Cross-sectional data* (i.e., for any given year) are presented vertically in columns. School-to-school comparisons can be made within any given year by scanning up and down columns.
2. *Longitudinal data* are presented horizontally in rows. An individual school's progress on any single indicator can be charted over time by scanning left-to-right across columns.
3. Schools are listed in *sequential order*, based on school site code and school category.

To facilitate longitudinal and cross-sectional tracking of individual schools, the LDE has included in all the tables the six digit site code assigned to all public schools. In instances for which certain data may not be available for a school, the tilde symbol (~) will be displayed. There are also some tables for which the presence of data is "not applicable" for reasons such as the design requirements of the accountability model and the phasing in of the new criterion-referenced tests. In these cases, the notation "N/A" will be displayed. As always, longitudinal data for the prior years not contained in the current DCR are still accessible through the previous *District Composite Reports* available on the LDE web site ([www.louisianaschools.net](http://www.louisianaschools.net)).

### 1998-1999 as the Initial Year of Data

The initial year of data reported in this DCR is the 1998-1999 data, where available. The 1998-1999 school year was chosen for two main reasons. First, 1998-1999 was the first year accountability results were released. Only schools with grades K-8 were included in the accountability model in 1998-1999. Second, in the 1998-1999 year the implementation of the new CRT, the LEAP 21, began with the first administration of the English Language Arts and Mathematics tests to grade 4 and 8 students.

The phasing in of the new high school CRT, the GEE 21, did not begin until 2000-2001, and subsequently grades 9 through 12 became part of the accountability model in 2000-2001. As a result, schools with grade configurations that include grades 9-12 may not have assessment and/or accountability data reported for years prior to 2000-2001.

Changes to the school accountability model in 2002-2003 have made some of the school accountability results incomparable longitudinally. In these instances, prior year accountability data have been omitted from this report and replaced with shaded cells.

### School Categorization

School category comparison statistics are presented by district and for the state as a whole for those indicators that are not reported by grade level. The indicators with category averages include class size, attendance, suspension, and expulsion. This homogeneous grouping of schools by level of instruction fosters the fairest comparisons. The **1,551** Louisiana public schools have been placed into one of the four school categories of *Elementary*, *Middle/Junior High*, *High*, and *Combination*. The specific definition for each school category is provided in Section 2 of this report.

If a school has been re-categorized due to a change in grade structure, that school's longitudinal data will appear in more than one category. For example, if Central High School had grades 9-12 from 1998-1999 through 2000-2001, its longitudinal data for those years would appear in the high school category. If Central High School became a K-12 school in 2001-2002, its data for 2001-2002 and thereafter would appear in the combination school category.

## Organization and Contents of this Report

This report has been organized into five sections, each encompassing a series of related educational indicators.

- *Section 1. District Summary.* The summary tables in this section offer district-level information for all indicators, including the school and district accountability results. In addition to quick-reference tables on various indicators, district socioeconomic, demographic, and financial data are also included to give a more complete picture of the Louisiana school districts. School performance is influenced by community socioeconomic characteristics and by the level of local financial support for public education. Section 1 presents socioeconomic and financial indicators such as parish household income, unemployment rates, district revenues, expenditures, and average teacher salaries.
- *Section 2. School Characteristics and Accountability Information.* The context within which students are educated and the level of educational resources available to them impact learning and performance results. Section 2 provides a quick summary of each school's accountability results (i.e., School Performance Score, Growth Label, Performance Label, Growth Target and School Improvement status). This section also focuses on key educational "inputs" and resources at the school level; i.e., the size of the student body and faculty, the school's category (e.g., elementary schools, middle schools, etc.), class sizes, and the academic preparation of faculty.
- *Section 3. Student Participation.* For students to receive an education, they must first have the opportunity to learn; thus, the extent to which students are present and actively engaged in schooling is of vital importance (Oakes, 1989). Section 3 presents four indicators that provide some measure of student participation: attendance, suspensions/expulsions, retention, and dropouts.
- *Section 4. Student Achievement.* This section reports two types of school-level outputs: student performance on (1) criterion-referenced tests (CRTs), which measure students' performance on state-prescribed curricula; and (2) norm-referenced tests (NRTs), which indicate how Louisiana students compare with other students nationally. The CRT results reported for grades 4 and 8 are based on the Louisiana Educational Assessment Program for

the 21st Century or LEAP 21, implemented in the spring of 1999. The new Graduation Exit Examination (GEE 21), designed for high school students, is administered to initial testers in grades 10 and 11 and was implemented in spring of 2001. The NRT results, which are also part of the Louisiana Educational Assessment Program (LEAP), reflect student performance utilizing two tests. The first test, the *Iowa Tests of Basic Skills (ITBS)*, is administered to eligible students in grades 3, 5, 6, and 7; the second, the *Iowa Tests of Educational Development (ITED)*, is administered to eligible students in grade 9. The *ITED* is also administered to some grade 8 students (Option 2 students) and Options (PreGED/Skills) Program students.

- *Section 5. College Readiness.* One goal of elementary-secondary schooling is to ensure that those students seeking an advanced education are adequately prepared for college. This report presents two indicators of college readiness: (1) student performance on the American College Test (ACT), a national test commonly used for college placement purposes and (2) the percentage of first-time college freshmen who take developmental courses.

A brief narrative introduces each indicator presented in this report and is organized as follows:

- an introduction to the indicator and its significance in the study and/or promotion of student learning;
- a description of how data are organized in the accompanying table(s);
- definitions of key terms, where applicable;
- formulas/equations used to calculate statistics, where applicable; and
- the source(s) of the data presented.

A glossary at the end of this report provides operational definitions for additional key terms.

## References

- Carmines, E. G. and Zeller, R. A. (1979). Reliability and validity assessment. *Series: Quantitative Applications in the Social Sciences*, 7 (017), 11,15.
- Children First Act of 1988. La. RS.17:3911-3912, *Louisiana Revised Statutes*.
- No Child Left Behind Act of 2001. P.L. 107-110, United States Department of Education.
- Oakes, J. (1989). What educational indicators: The case for assessing the school context. *Educational Evaluation and Policy Analysis*. 11 (2), 181-199.
- Smith, M. (1988). Educational indicators. *Phi Delta Kappan*, 69 (7), 487-491.

## For Additional Information

The Louisiana Department of Education maintains an extensive list of education-related publications, which are available to the general public. The following provides a listing of key reports:

Product Name	Type Of Data	Levels Included	Type of Product	Years Available	Format Available
Louisiana State Education Progress Report (State Report)	<ul style="list-style-type: none"> <li>➤ Accountability and Testing</li> <li>➤ Educational</li> <li>➤ Demographic</li> <li>➤ Some Financial</li> </ul>	<ul style="list-style-type: none"> <li>➤ District</li> <li>➤ State</li> </ul>	Paper Book	1990 to Current	<input type="checkbox"/> Paper <input type="checkbox"/> Electronic/web <input type="checkbox"/> CD ROM
Accountability Reports (School Report Cards)	<ul style="list-style-type: none"> <li>➤ Educational</li> <li>➤ Accountability &amp; Testing</li> </ul>	<ul style="list-style-type: none"> <li>➤ School</li> <li>➤ State</li> </ul>	Paper Pamphlet	1999 to Current	<input type="checkbox"/> Paper <input type="checkbox"/> Electronic/web
District Composite Reports (DCR)	<ul style="list-style-type: none"> <li>➤ Educational</li> <li>➤ Accountability &amp; Testing</li> <li>➤ Some Demographic &amp; Financial</li> </ul>	<ul style="list-style-type: none"> <li>➤ School</li> <li>➤ District</li> <li>➤ State</li> </ul>	Paper Book	1990 to Current	<input type="checkbox"/> Paper <input type="checkbox"/> Electronic/web <input type="checkbox"/> CD ROM
Annual Financial & Statistical Report (AFSR)	<ul style="list-style-type: none"> <li>➤ Financial and Statistical Data</li> <li>➤ Some Demographic</li> </ul>	<ul style="list-style-type: none"> <li>➤ District</li> <li>➤ State</li> </ul>	Paper Book	1979 to Current	<input type="checkbox"/> Paper <input type="checkbox"/> Electronic/web
Louisiana First-Time College Freshman State Report (First-Time Freshman Report)	<ul style="list-style-type: none"> <li>➤ Educational</li> <li>➤ Some Demographic</li> </ul>	<ul style="list-style-type: none"> <li>➤ District</li> <li>➤ State</li> <li>➤ School Summary</li> </ul>	Paper Book	1995 to Current	<input type="checkbox"/> Paper <input type="checkbox"/> Electronic/web
Louisiana ACT Scores For Districts And Schools	<ul style="list-style-type: none"> <li>➤ Testing</li> </ul>	<ul style="list-style-type: none"> <li>➤ School</li> <li>➤ District</li> <li>➤ State</li> </ul>	Paper Book	1998 to Current	<input type="checkbox"/> Paper <input type="checkbox"/> Electronic/web

For more information, please visit the LDE Web site at ([www.louisianaschools.net](http://www.louisianaschools.net)).



# *Section 1. District Summary*

---

District Indicator Summary Results .....	1-1
Parish Socioeconomic And Demographic Profile.....	1-24
District Financial Profile .....	1-27

---

## District Indicator Summary Results

---

This section presents the district-level results for the six groups of education indicators. The overall objective of this section is to provide the readers with a brief summary of the district's performance in the six areas as described below. It should be noted that state level results are also included (when available) in this summary section.

- 1) **School Characteristics and Accountability Information:** A data summary of the district's school accountability results (i.e., Performance Labels, Growth Labels, School Improvement, Rewards, and Adequate Yearly Progress) is provided. District Accountability results are also presented, including the District Performance Score (DPS) and the district-level Subgroup Performance Scores (GPS). Both scores are roll-ups of the student-level School or Subgroup Performance Score data from one year. All school and district accountability information displayed is post-appeals. Key educational "inputs" and resources at the school level, such as the size of the student body and faculty, the school's category (e.g., elementary schools, middle schools, etc.), class size, and the academic preparation of the faculty, are presented in tables 1a through 1j, in addition to the school and district accountability information.
- 2) **Student Participation:** District-level summary results on four key student participation indicators, including attendance, suspensions and expulsions, retention, and dropouts, are presented in tables 2a through 2d.
- 3) **Student Achievement:** District-level summary results on two types of output indicators are reported. These indicators include (1) criterion-referenced tests (CRT), which measure students' performance on state-prescribed curricula; and (2) norm-referenced tests (NRT), which compare the performance of students in Louisiana with that of students nationally. These indicators can be found in tables 3a through 3c.
- 4) **College Readiness:** District-level summary results on two key indicators of college readiness are found in tables 4a and 4b. These indicators include (1) student performance on the American College Test (ACT), a national test commonly used for college placement purposes; and (2) number and percent of first-time college freshmen who enroll in developmental courses.
- 5) **Parish Socioeconomic and Demographic Profile:** This section offers an overview of the parish's socioeconomic and demographic makeup based on the recent census data. Figure 5 presents this data.
- 6) **District Financial Profile:** This section offers a financial overview of the district and provides the reader with a clear picture of the financial supports within the district. Figure 6 presents various sorts of financial data.



# District Indicator Results

## *School Characteristics and Accountability Information*

		Table 1a: Public Schools					
<b>District</b>		<b>1998-99</b>	<b>1999-00</b>	<b>2000-01</b>	<b>2001-02</b>	<b>2002-03</b>	<b>2003-04</b>
Total Number of Schools		60	60	59	59	60	
October 1 Membership		33,138	32,590	32,261	31,644	31,909	
Number on Free/Reduced Lunch		13,838	13,565	14,195	14,139	14,600	
Number of Faculty		2,406	2,383	2,390	2,371	2,377	
<b>State</b>							
Total Number of Schools		1,507	1,533	1,532	1,538	1,551	
October 1 Membership		766,169	753,905	741,553	730,252	729,516	
Number on Free/Reduced Lunch		441,397	442,685	433,347	432,527	443,182	
Number of Faculty		54,244	55,402	55,526	55,528	55,428	

		Table 1b: Schools by Performance Label* (Starting from 2002-2003)											
		1998-99		1999-00		2000-01		2001-02		2002-03		2003-04	
District		Percent	Number	Percent	Number	Percent	Number	Percent	Number	Percent	Number	Percent	Number
	Five Stars (*****)									1.8	1		
	Four Stars (****)									1.8	1		
	Three Stars (***)									29.8	17		
	Two Stars (**)									40.4	23		
	One Star (*)									21.1	12		
	Academic Warning									5.3	3		
	Academically Unacceptable									0.0	0		
	Number of Schools									100.0	57		
State													
	Five Stars (*****)									0.6	8		
	Four Stars (****)									2.2	30		
	Three Stars (***)									17.0	234		
	Two Stars (**)									34.4	474		
	One Star (*)									28.1	387		
	Academic Warning									12.0	166		
	Academically Unacceptable									5.8	80		
	Number of Schools									100.0	1,379		

\* Starting in 2002-2003, schools were assigned revised Performance Labels.

# District Indicator Results

## *School Characteristics and Accountability Information*

Table 1c: Schools By Growth Label													
District	1998-99		1999-00		2000-01		2001-02		2002-03		2003-04		
	Percent	Number	Percent	Number	Percent	Number	Percent	Number	Percent	Number	Percent	Number	
No Growth Label Assigned *	N/A	N/A	N/A	N/A	8.5	4	N/A	N/A	23.2	13			
Exemplary Academic Growth	N/A	N/A	N/A	N/A	31.9	15	N/A	N/A	7.1	4			
Recognized Academic Growth	N/A	N/A	N/A	N/A	29.8	14	N/A	N/A	17.9	10			
Minimal Academic Growth	N/A	N/A	N/A	N/A	25.5	12	N/A	N/A	33.9	19			
No Growth	N/A	N/A	N/A	N/A	0.0	0	N/A	N/A	14.3	8			
School In Decline	N/A	N/A	N/A	N/A	2.0	2	N/A	N/A	3.6	2			
Number of Schools	N/A	N/A	N/A	N/A	100.0	47	N/A	N/A	100.0	56			
<b>State</b>													
No Growth Label Assigned *	N/A	N/A	N/A	N/A	5.8	68	N/A	N/A	12.7	174			
Exemplary Academic Growth	N/A	N/A	N/A	N/A	43.6	514	N/A	N/A	9.5	130			
Recognized Academic Growth	N/A	N/A	N/A	N/A	25.5	301	N/A	N/A	19.4	267			
Minimal Academic Growth	N/A	N/A	N/A	N/A	18.0	212	N/A	N/A	36.1	496			
No Growth	N/A	N/A	N/A	N/A	4.7	55	N/A	N/A	16.2	222			
School In Decline	N/A	N/A	N/A	N/A	2.5	29	N/A	N/A	6.2	85			
Number of Schools	N/A	N/A	N/A	N/A	100.0	1,179	N/A	N/A	100.0	1,374			

\* No label is assigned to schools with a Baseline or Growth SPS of 100 or more which have not met their Growth Targets.

N/A = Not Applicable: Growth Labels have been assigned once every two years.

# District Indicator Results

## *School Characteristics and Accountability Information*

Table 1d: Schools By Level of School Improvement*												
District	1998-99		1999-00		2000-01		2001-02		2002-03		2003-04	
	Percent	Number	Percent	Number	Percent	Number	Percent	Number	Percent	Number	Percent	Number
Not in School Improvement (SI)									68.4	39		
School Improvement 1 (SI 1)									31.6	18		
School Improvement 2 (SI 2)									0.0	0		
School Improvement 3 (SI 3)									0.0	0		
School Improvement 4 (SI 4)									0.0	0		
School Improvement 5 (SI 5)									0.0	0		
School Improvement 6 (SI 6)									0.0	0		
<b>State</b>												
Not in School Improvement (SI)									55.5	765		
School Improvement 1 (SI 1)									39.5	545		
School Improvement 2 (SI 2)									3.8	52		
School Improvement 3 (SI 3)									0.4	6		
School Improvement 4 (SI 4)									0.8	11		
School Improvement 5 (SI 5)									0.0	0		
School Improvement 6 (SI 6)									0.0	0		

\* Starting in 2002-2003, schools that do not meet the performance and growth requirements are placed in School Improvement.

# District Indicator Results

## *School Characteristics and Accountability Information*

Table 1e: Reward Data													
		<b>1998-99</b>		<b>1999-00</b>		<b>2000-01</b>		<b>2001-02</b>		<b>2002-03</b>		<b>2003-04</b>	
		<i>Percent</i>	<i>Number</i>	<i>Percent</i>	<i>Number</i>	<i>Percent</i>	<i>Number</i>	<i>Percent</i>	<i>Number</i>	<i>Percent</i>	<i>Number</i>	<i>Percent</i>	<i>Number</i>
<b>District</b>	Schools Eligible for Receiving Rewards	N/A	N/A	N/A	N/A	61.7	29	N/A	N/A	23.2	13		
<b>State</b>	Schools Eligible for Receiving Rewards	N/A	N/A	N/A	N/A	68.2	804	N/A	N/A	24.2	333		

Table 1f: District Accountability and Subgroup Performance Scores*													
		<b>1998-99</b>		<b>1999-00</b>		<b>2000-01</b>		<b>2001-02</b>		<b>2002-03</b>		<b>2003-04</b>	
<b>District</b>													
<b>K-8 Grades only</b>													
	District Performance Score (DPS)					94.6		94.5		~			
	<b>Subgroup Performance Scores (GPS)</b>												
	- African American/Black					73.1		72.5		~			
	- American Indian/Native Alaskan					109.4		~		~			
	- Asian/Pacific Islander					125.9		114.9		~			
	- Hispanic					91.6		94.4		~			
	- White					105.2		105.6		~			
	- Economically Disadvantaged (Free and Reduced Lunch)					82.1		82.8		~			
	- Students with Disabilities					54.0		63.1		~			
	- Limited English Proficient (LEP)					94.7		~		~			
<b>K-12 Grades</b>													
	District Performance Score (DPS)					~		91.5		~			
	<b>Subgroup Performance Scores (GPS)</b>												
	- African American/Black					~		67.8		~			
	- American Indian/Native Alaskan					~		106.8		~			
	- Asian/Pacific Islander					~		116.7		~			
	- Hispanic					~		91.4		~			
	- White					~		103.0		~			
	- Economically Disadvantaged (Free and Reduced Lunch)					~		80.1		~			
	- Students with Disabilities					~		56.2		~			
	- Limited English Proficient (LEP)					~		~		~			

N/A = Not Applicable: School rewards have been determined and distributed once every two years.

~ = Unavailable or insufficient data

\* District Performance Scores and district subgroup reporting started in 2000-2001 for K-8 grades only and was expanded to grades (K-12) beginning with 2001-2002. 2002-2003 data were not available at the time of this publication.

# District Indicator Results

## *School Characteristics and Accountability Information*

		Table 1f: State Accountability and Subgroup Performance Scores*					
State		1998-99	1999-00	2000-01	2001-02	2002-03	2003-04
<b>K-8 Grades only</b>							
State Performance Score				80.8	80.8	~	
<b>Subgroup Performance Scores (GPS)</b>							
- African American/Black				60.3	59.9	~	
- American Indian/Native Alaskan				79.7	76.1	~	
- Asian/Pacific Islander				101.5	103.3	~	
- Hispanic				83.4	83.1	~	
- White				100.9	100.9	~	
- Economically Disadvantaged (Free and Reduced Lunch)				69.2	68.5	~	
- Students with Disabilities				42.9	48.9	~	
- Limited English Proficient (LEP)				71.6	77.9	~	
<b>K-12 Grades</b>							
State Performance Score				~	77.6	~	
<b>Subgroup Performance Scores (GPS)</b>							
- African American/Black				~	55.7	~	
- American Indian/Native Alaskan				~	74.4	~	
- Asian/Pacific Islander				~	101.5	~	
- Hispanic				~	79.9	~	
- White				~	98.0	~	
- Economically Disadvantaged (Free and Reduced Lunch)				~	64.8	~	
- Students with Disabilities				~	42.1	~	
- Limited English Proficient (LEP)				~	72.7	~	

~ = Unavailable or insufficient data

\* State Performance Scores and State subgroup reporting started in 2000-2001 for K-8 grades only and was expanded to grades (K-12) beginning with 2001-2002. 2002-2003 data were not available at the time of this publication.

# District Indicator Results

## *School Characteristics and Accountability Information*

Table 1g: Adequate Yearly Progress (AYP) Data*												
District	1998-99		1999-00		2000-01		2001-02		2002-03		2003-04	
	Percent	Number	Percent	Number	Percent	Number	Percent	Number	Percent	Number	Percent	Number
Made AYP for SPS Component									100.0	56		
Made AYP for Subgroup Component									98.3	57		
<b>State</b>												
Made AYP for SPS Component									94.9	1,282		
Made AYP for Subgroup Component									93.8	1,237		

Table 1h: Faculty Degree Data												
District	1998-99		1999-00		2000-01		2001-02		2002-03		2003-04	
	Percent	Number	Percent	Number	Percent	Number	Percent	Number	Percent	Number	Percent	Number
Faculty with a Master's Degree or Higher	42.6	1,026	41.5	990	42.6	1,018	43.1	1,022	42.6	1,012		
<b>State</b>												
Faculty with a Master's Degree or Higher	38.9	21,115	37.9	21,017	37.5	20,846	37.2	20,663	36.9	20,425		

Table 1i: Teacher Quality**												
District	1998-99		1999-00		2000-01		2001-02		2002-03		2003-04	
	Percent	Number	Percent	Number	Percent	Number	Percent	Number	Percent	Number	Percent	Number
Core Classes*** Taught by Highly Qualified Teachers									89.2	4,178		
<b>State</b>												
Core Classes*** Taught by Highly Qualified Teachers									85.6	101,778		

~ = Unavailable or insufficient data

\* Beginning in 2002-2003, AYP was determined for each school.

\*\* This information became available for reporting starting in 2002-2003.

\*\*\* Core classes are English, math, science, social studies, foreign languages and the arts.

# District Indicator Results

## *School Characteristics and Accountability Information*

Table 1j: Class Size Characteristics												
District	1998-99		1999-00		2000-01		2001-02		2002-03		2003-04	
	Percent	Number	Percent	Number	Percent	Number	Percent	Number	Percent	Number	Percent	Number
<b>Elementary Schools</b>												
Class Size Range 1 - 20	37.5	559	45.8	638	47.1	633	52.0	678	46.1	592		
Class Size Range 21 - 26	55.1	822	49.8	694	48.3	650	42.2	550	49.2	631		
Class Size Range 27 - 33	7.4	110	4.5	62	4.6	62	5.8	75	4.7	60		
Class Size Range 34 +	0.0	0	0.0	0	0.0	0	0.0	0	0.0	0		
<b>Middle/Jr. High Schools</b>												
Class Size Range 1 - 20	40.1	647	48.1	829	42.6	667	33.7	540	38.6	620		
Class Size Range 21 - 26	45.0	727	42.0	724	45.2	707	48.3	774	44.3	712		
Class Size Range 27 - 33	14.9	241	9.9	171	12.3	192	18.1	290	17.1	275		
Class Size Range 34 +	0.0	0	0.0	0	0.0	0	0.0	0	0.0	0		
<b>High Schools</b>												
Class Size Range 1 - 20	46.9	1,239	46.2	1,226	45.3	1,171	50.9	1,309	48.5	1,218		
Class Size Range 21 - 26	39.4	1,041	40.2	1,067	36.6	947	33.7	867	33.4	840		
Class Size Range 27 - 33	13.8	364	13.5	359	18.2	470	15.3	394	18.1	456		
Class Size Range 34 +	0.0	0	0.0	0	0.0	0	0.0	0	0.0	0		
<b>Combination Schools</b>												
Class Size Range 1 - 20	70.8	160	76.1	162	81.4	162	81.7	156	82.2	166		
Class Size Range 21 - 26	20.8	47	19.3	41	13.6	27	16.8	32	15.8	32		
Class Size Range 27 - 33	8.4	19	4.7	10	5.0	10	1.6	3	2.0	4		
Class Size Range 34 +	0.0	0	0.0	0	0.0	0	0.0	0	0.0	0		
<b>All Schools</b>												
Class Size Range 1 - 20	43.6	2,605	47.7	2,855	46.2	2,633	47.3	2,683	46.3	2,596		
Class Size Range 21 - 26	44.1	2,637	42.2	2,526	40.9	2,331	39.2	2,223	39.5	2,215		
Class Size Range 27 - 33	12.3	734	10.1	602	12.9	734	13.4	762	14.2	795		
Class Size Range 34 +	0.0	0	0.0	0	0.0	0	0.0	0	0.0	0		

~ = Unavailable or insufficient data

# District Indicator Results

## *School Characteristics and Accountability Information*

Table 1j: Class Size Characteristics												
State	1998-99		1999-00		2000-01		2001-02		2002-03		2003-04	
	Percent	Number	Percent	Number	Percent	Number	Percent	Number	Percent	Number	Percent	Number
<b>Elementary Schools</b>												
Class Size Range 1 - 20	38.0	13,039	45.3	16,211	47.0	17,287	49.5	18,310	52.6	20,991		
Class Size Range 21 - 26	49.1	16,818	42.2	15,110	42.7	15,706	41.6	15,403	39.6	15,824		
Class Size Range 27 - 33	12.9	4,417	12.4	4,441	10.2	3,753	8.9	3,275	7.8	3,099		
Class Size Range 34 +	0.0	2	0.2	59	0.1	25	0.0	3	0.0	6		
<b>Middle/Jr. High Schools</b>												
Class Size Range 1 - 20	29.4	8,677	31.9	9,570	32.4	9,907	33.6	10,262	35.8	10,976		
Class Size Range 21 - 26	39.6	11,706	39.3	11,800	40.8	12,465	41.3	12,612	41.3	12,652		
Class Size Range 27 - 33	31.1	9,181	28.8	8,625	26.8	8,187	25.1	7,682	22.9	7,011		
Class Size Range 34 +	0.0	1	0.0	1	0.0	0	0.0	4	0.0	0		
<b>High Schools</b>												
Class Size Range 1 - 20	37.8	18,806	39.7	20,058	41.4	20,349	44.1	21,731	45.5	22,297		
Class Size Range 21 - 26	31.6	15,740	30.9	15,609	30.3	14,875	29.4	14,476	29.5	14,465		
Class Size Range 27 - 33	30.6	15,231	29.4	14,864	28.3	13,877	26.5	13,025	24.9	12,210		
Class Size Range 34 +	0.0	3	0.0	5	0.0	11	0.0	8	0.0	20		
<b>Combination Schools</b>												
Class Size Range 1 - 20	62.0	5,735	64.7	5,884	66.5	5,879	67.6	6,091	71.8	6,909		
Class Size Range 21 - 26	25.8	2,386	26.0	2,361	24.4	2,155	23.2	2,090	20.8	2,001		
Class Size Range 27 - 33	12.2	1,123	9.3	844	9.1	800	9.2	827	7.4	707		
Class Size Range 34 +	0.0	1	0.0	0	0.0	3	0.0	0	0.0	2		
<b>All Schools</b>												
Class Size Range 1 - 20	37.7	46,257	41.2	51,723	42.6	53,422	44.8	56,394	47.4	61,173		
Class Size Range 21 - 26	38.0	46,650	35.8	44,880	36.1	45,201	35.4	44,581	34.8	44,942		
Class Size Range 27 - 33	24.4	29,952	22.9	28,774	21.3	26,617	19.7	24,809	17.8	23,027		
Class Size Range 34 +	0.0	7	0.1	65	0.0	39	0.0	15	0.0	28		

~ = Unavailable or insufficient data



# District Indicator Results

## *Student Participation*

Table 2a: Student Attendance						
	<b>1998-99</b>	<b>1999-00</b>	<b>2000-01</b>	<b>2001-02</b>	<b>2002-03</b>	<b>2003-04</b>
<b>District</b>	<i>Percent</i>	<i>Percent</i>	<i>Percent</i>	<i>Percent</i>	<i>Percent</i>	<i>Percent</i>
Elementary Schools	95.7	95.6	95.2	95.6	94.9	
Middle/Jr. High Schools	93.6	93.9	93.7	93.8	93.6	
High Schools	90.9	90.6	90.9	91.3	90.5	
Combination Schools	94.6	94.2	93.5	94.8	94.5	
All Schools	93.9	93.8	93.7	94.0	93.4	
<b>State</b>						
Elementary Schools	95.2	95.5	95.1	95.3	94.8	
Middle/Jr. High Schools	92.9	93.4	93.1	93.2	93.0	
High Schools	90.9	91.5	91.3	91.3	91.4	
Combination Schools	94.1	94.0	93.3	93.5	93.0	
All Schools	93.5	94.0	93.7	93.8	93.5	

~ = Unavailable or insufficient data

# District Indicator Results

## Student Participation

Table 2b: Student Suspensions and Expulsions

District		1998-99		1999-00		2000-01		2001-02		2002-03		2003-04	
		Percent	Number	Percent	Number	Percent	Number	Percent	Number	Percent	Number	Percent	Number
<b>District (Elementary Schools)</b>													
	Suspended (In School)	0.2	26	0.1	17	0.1	9	0.1	16	0.0	5		
	Suspended (Out of School)	2.5	420	2.8	483	3.4	582	3.3	552	3.0	517		
	Expelled (In School)	0.0	4	0.0	2	0.0	7	0.1	22	0.1	10		
	Expelled (Out of School)	0.0	1	0.0	1	0.0	2	0.0	0	0.0	4		
<b>District (Middle/Jr. High Schools)</b>													
	Suspended (In School)	0.4	25	0.1	8	0.1	6	3.2	212	0.2	14		
	Suspended (Out of School)	20.0	1,421	19.1	1,289	19.8	1,330	21.3	1,426	21.0	1,391		
	Expelled (In School)	1.5	104	1.6	107	1.6	105	1.7	117	1.7	114		
	Expelled (Out of School)	0.6	45	0.5	31	0.6	41	0.4	28	0.5	34		
<b>District (High Schools)</b>													
	Suspended (In School)	0.7	65	0.2	18	0.1	7	0.1	7	0.0	1		
	Suspended (Out of School)	16.3	1,641	13.9	1,390	14.0	1,369	13.7	1,291	15.4	1,472		
	Expelled (In School)	1.0	97	0.8	82	0.8	75	1.2	110	1.1	103		
	Expelled (Out of School)	1.0	103	0.9	86	1.1	108	1.3	119	1.5	146		
<b>District (Combination Schools)</b>													
	Suspended (In School)	0.0	0	0.0	0	0.5	5	0.1	1	1.6	16		
	Suspended (Out of School)	4.4	45	4.7	47	7.3	71	9.5	93	9.0	90		
	Expelled (In School)	0.2	2	0.1	1	0.0	0	0.4	4	0.2	2		
	Expelled (Out of School)	0.1	1	0.0	0	0.0	0	0.0	0	0.0	0		
<b>District (All Schools)</b>													
	Suspended (In School)	0.3	116	0.1	42	0.1	27	0.7	236	0.1	36		
	Suspended (Out of School)	9.9	3,450	9.0	3,115	9.5	3,251	9.7	3,262	10.0	3,382		
	Expelled (In School)	0.6	207	0.6	192	0.5	187	0.8	253	0.7	229		
	Expelled (Out of School)	0.4	150	0.3	116	0.4	151	0.4	146	0.5	184		

~ = Unavailable or insufficient data

# District Indicator Results

## Student Participation

Table 2b: Student Suspensions and Expulsions

		<b>1998-99</b>		<b>1999-00</b>		<b>2000-01</b>		<b>2001-02</b>		<b>2002-03</b>		<b>2003-04</b>	
		<i>Percent</i>	<i>Number</i>	<i>Percent</i>	<i>Number</i>	<i>Percent</i>	<i>Number</i>	<i>Percent</i>	<i>Number</i>	<i>Percent</i>	<i>Number</i>	<i>Percent</i>	<i>Number</i>
<b>State</b>													
<b>State (Elementary Schools)</b>													
	Suspended (In School)	3.4	12,975	3.6	14,134	4.0	15,757	4.4	17,174	4.2	16,074		
	Suspended (Out of School)	5.1	19,705	5.0	19,639	5.7	22,612	6.8	26,337	6.8	26,249		
	Expelled (In School)	0.1	190	0.1	350	0.1	352	0.2	595	0.1	471		
	Expelled (Out of School)	0.1	214	0.1	228	0.1	287	0.1	301	0.1	294		
<b>State (Middle/Jr. High Schools)</b>													
	Suspended (In School)	16.4	21,735	15.7	22,378	18.1	25,415	18.1	25,243	17.7	24,508		
	Suspended (Out of School)	19.4	25,751	16.5	23,542	16.6	23,350	17.9	25,001	18.6	25,703		
	Expelled (In School)	0.6	756	0.6	918	1.0	1,362	1.1	1,531	1.1	1,574		
	Expelled (Out of School)	1.1	1,482	0.8	1,151	1.0	1,370	0.8	1,146	1.0	1,363		
<b>State (High Schools)</b>													
	Suspended (In School)	11.8	27,296	12.3	26,567	14.3	29,213	14.7	29,717	14.8	30,006		
	Suspended (Out of School)	14.9	34,314	13.5	29,224	12.9	26,389	13.5	27,269	14.2	28,718		
	Expelled (In School)	0.3	701	0.4	810	0.5	1,060	0.7	1,425	0.7	1,347		
	Expelled (Out of School)	0.8	1,797	0.6	1,317	0.6	1,207	0.7	1,468	0.7	1,406		
<b>State (Combination Schools)</b>													
	Suspended (In School)	3.9	1,712	5.3	2,173	4.9	2,274	5.5	2,660	6.1	3,002		
	Suspended (Out of School)	7.3	3,185	8.0	3,238	8.6	4,029	10.6	5,092	11.0	5,405		
	Expelled (In School)	0.3	133	0.1	50	0.1	32	0.1	61	0.3	154		
	Expelled (Out of School)	0.3	128	0.4	156	0.5	232	0.7	317	1.2	583		
<b>State (All Schools)</b>													
	Suspended (In School)	8.1	63,578	8.3	65,115	9.3	72,473	9.8	74,491	9.6	73,140		
	Suspended (Out of School)	10.5	82,290	9.6	74,907	9.7	75,601	10.8	82,456	11.2	84,755		
	Expelled (In School)	0.2	1,779	0.3	2,127	0.4	2,805	0.5	3,609	0.5	3,536		
	Expelled (Out of School)	0.5	3,601	0.4	2,839	0.4	3,089	0.4	3,227	0.5	3,643		

~ = Unavailable or insufficient data

# District Indicator Results

## *Student Participation*

Table 2c: Student Retention													
District	1998-99		1999-00		2000-01		2001-02		2002-03		2003-04		
	Percent	Number	Percent	Number	Percent	Number	Percent	Number	Percent	Number	Percent	Number	
Grade K	8.8	225	9.6	239	9.4	244	9.2	218	12.4	297			
Grade 1	10.7	273	11.9	306	11.6	306	12.0	324	9.8	253			
Grade 2	4.9	120	5.9	137	4.2	102	5.2	127	4.0	100			
Grade 3	2.9	68	4.6	109	4.1	99	4.6	111	4.8	116			
Grade 4	3.4	77	4.9	113	8.1	199	4.4	108	6.0	146			
Grade 5	2.3	54	2.2	48	2.3	53	1.5	33	2.2	49			
Grade 6	6.4	154	7.5	175	6.3	151	7.0	166	5.4	129			
Grade 7	5.5	140	6.9	159	6.3	150	5.9	137	4.6	102			
Grade 8	2.8	67	3.7	88	9.8	233	10.3	252	10.4	264			
Grade 9	10.7	275	11.0	271	13.1	334	12.2	287	13.7	320			
Grade 10	7.4	162	5.9	128	6.6	145	4.3	91	5.7	119			
Grade 11	2.0	39	3.0	58	2.8	57	3.0	58	3.0	57			
Grade 12	3.3	62	2.3	42	3.4	61	2.3	43	3.0	54			
All Grades (K-12)	5.6	1,716	6.3	1,873	7.0	2,134	6.5	1,955	6.7	2,006			
State													
Grade K	8.6	5,094	9.1	5,247	9.8	5,460	9.8	5,319	10.1	5,285			
Grade 1	11.4	7,077	12.7	7,730	13.4	8,226	12.7	7,452	12.1	6,913			
Grade 2	6.2	3,584	6.5	3,761	6.8	3,894	6.5	3,657	6.4	3,520			
Grade 3	5.0	2,847	5.9	3,336	7.0	4,040	6.4	3,668	6.8	3,842			
Grade 4	5.1	2,864	5.5	3,066	16.2	9,136	13.8	8,498	11.9	7,169			
Grade 5	4.6	2,555	4.6	2,511	5.6	3,052	4.2	2,093	4.0	2,145			
Grade 6	7.4	4,308	8.2	4,590	8.9	5,014	8.5	4,758	7.6	4,077			
Grade 7	10.2	6,078	11.0	6,357	11.9	6,823	11.5	6,467	10.7	6,038			
Grade 8	6.6	3,543	6.3	3,344	20.5	10,917	17.5	10,307	17.1	9,969			
Grade 9	17.1	10,176	15.9	9,118	15.5	9,048	15.0	7,459	15.6	8,129			
Grade 10	10.3	5,149	10.1	4,816	9.6	4,632	10.6	5,126	9.8	4,446			
Grade 11	6.0	2,503	6.4	2,664	5.9	2,454	7.3	3,026	6.4	2,673			
Grade 12	4.7	1,935	4.3	1,692	5.1	2,034	4.5	1,816	4.8	1,909			
All Grades (K-12)	8.1	57,713	8.4	58,232	10.7	74,730	10.1	69,646	9.7	66,115			

~ = Unavailable or insufficient data

# District Indicator Results

## *Student Participation*

Table 2d: Student Dropouts												
District	1998-99		1999-00		2000-01		2001-02		2002-03*		2003-04	
	Percent	Number	Percent	Number	Percent	Number	Percent	Number	Percent	Number	Percent	Number
Grade 7	0.7	17	0.7	18	0.5	13	0.0	1	~	~		
Grade 8	0.9	23	1.3	32	1.9	52	0.8	22	~	~		
Grade 9	6.5	190	6.0	183	5.4	150	3.6	99	~	~		
Grade 10	6.5	168	7.0	183	5.9	148	4.6	108	~	~		
Grade 11	5.0	107	4.7	109	5.4	121	4.7	103	~	~		
Grade 12	5.2	107	5.6	118	5.6	120	5.4	111	~	~		
Grades 9 - 12	5.9	572	5.9	593	5.6	539	4.5	421	~	~		
<b>State</b>												
Grade 7	2.1	1,309	2.2	1,333	2.0	1,216	1.5	936	~	~		
Grade 8	2.9	1,703	3.2	1,898	3.4	2,236	3.3	2,100	~	~		
Grade 9	10.3	7,181	9.5	6,572	8.4	4,934	6.3	3,823	~	~		
Grade 10	9.6	5,572	8.9	5,073	7.7	4,373	6.8	3,535	~	~		
Grade 11	8.5	4,185	8.1	3,943	7.4	3,589	6.4	3,069	~	~		
Grade 12	8.8	3,985	7.4	3,411	7.6	3,465	7.0	3,151	~	~		
Grades 9 - 12	9.4	20,923	8.6	18,999	7.8	16,361	6.6	13,578	~	~		

~ = Unavailable or insufficient data

\* Current year's Student Dropout data were not available at the time of this publication. Previous year's data are displayed as the most recently available data.

# District Indicator Results

## Student Achievement

Table 3a: LEAP 21 Test Results												
District	1998-99		1999-00		2000-01		2001-02		2002-03		2003-04	
	Percent	Number	Percent	Number	Percent	Number	Percent	Number	Percent	Number	Percent	Number
<b>Grade 4 English Language Arts</b>												
Advanced	1.9	47	2.6	65	1.7	43	4.6	113	1.4	35		
Mastery *	19.6	482	18.2	450	21.3	530	21.2	523	17.0	426		
Basic	47.4	1,162	49.8	1,233	52.3	1,302	46.4	1,143	50.1	1,253		
Approaching Basic	20.2	495	20.3	503	17.4	434	20.7	511	21.6	540		
Unsatisfactory	10.9	267	9.1	224	7.2	180	7.1	174	9.9	248		
<b>Grade 4 Mathematics</b>												
Advanced	1.9	46	1.7	41	1.6	40	1.9	48	3.1	78		
Mastery *	10.8	266	10.9	270	15.0	373	13.0	321	16.4	410		
Basic	43.5	1,067	46.1	1,142	50.4	1,253	47.1	1,161	47.9	1,199		
Approaching Basic	24.1	592	24.0	595	21.4	533	22.7	559	19.7	493		
Unsatisfactory	19.6	481	17.3	427	11.6	289	15.2	375	12.8	321		
<b>Grade 4 Science</b>												
Advanced	N/A	N/A	1.1	28	2.5	61	4.5	112	3.0	76		
Mastery *	N/A	N/A	13.5	334	16.2	402	15.8	389	16.0	400		
Basic	N/A	N/A	49.8	1,232	47.0	1,169	51.3	1,264	44.7	1,116		
Approaching Basic	N/A	N/A	27.5	681	27.9	693	22.6	556	27.8	695		
Unsatisfactory	N/A	N/A	8.0	198	6.6	163	5.8	144	8.5	212		
<b>Grade 4 Social Studies</b>												
Advanced	N/A	N/A	1.1	26	1.6	40	1.2	29	1.8	44		
Mastery *	N/A	N/A	12.8	316	14.7	367	10.3	254	16.8	419		
Basic	N/A	N/A	53.2	1,316	56.2	1,399	56.7	1,396	52.9	1,323		
Approaching Basic	N/A	N/A	19.9	491	17.9	446	20.1	496	19.6	489		
Unsatisfactory	N/A	N/A	13.1	324	9.5	237	11.7	289	9.0	224		

~ = Unavailable or insufficient data

N/A = Not Applicable: Science and Social Studies tests of the LEAP 21 test were first administered to 4th and 8th graders in spring 2000.

\* Starting in spring 2003, the *Proficient* achievement level was changed to *Mastery*.

# District Indicator Results

## Student Achievement

Table 3a: LEAP 21 Test Results												
District	1998-99		1999-00		2000-01		2001-02		2002-03		2003-04	
	Percent	Number	Percent	Number	Percent	Number	Percent	Number	Percent	Number	Percent	Number
<b>Grade 8 English Language Arts</b>												
Advanced	1.0	25	0.9	21	0.7	17	1.3	30	1.0	22		
Mastery *	12.1	303	16.2	381	13.9	323	19.5	434	15.4	353		
Basic	36.0	901	48.3	1,140	45.4	1,052	38.8	865	44.5	1,020		
Approaching Basic	37.9	949	27.7	654	32.1	744	34.6	772	27.6	632		
Unsatisfactory	12.9	324	6.9	163	7.8	181	5.8	129	11.5	263		
<b>Grade 8 Mathematics</b>												
Advanced	1.8	45	3.6	85	4.4	101	2.2	50	4.2	97		
Mastery *	6.4	159	7.3	171	6.5	151	4.4	99	6.6	151		
Basic	42.0	1,049	50.0	1,180	49.3	1,142	51.9	1,157	50.6	1,159		
Approaching Basic	21.6	541	19.2	453	20.7	480	25.0	557	17.9	409		
Unsatisfactory	28.2	706	19.9	469	19.1	442	16.5	367	20.7	473		
<b>Grade 8 Science</b>												
Advanced	N/A	N/A	0.8	20	0.8	18	0.7	16	0.6	14		
Mastery *	N/A	N/A	18.7	440	16.4	380	16.8	375	14.5	331		
Basic	N/A	N/A	38.6	910	41.6	963	41.7	929	40.1	916		
Approaching Basic	N/A	N/A	25.4	599	25.8	597	29.1	649	28.1	642		
Unsatisfactory	N/A	N/A	16.5	388	15.4	357	11.6	259	16.8	383		
<b>Grade 8 Social Studies</b>												
Advanced	N/A	N/A	0.6	13	0.8	19	0.7	15	0.2	5		
Mastery *	N/A	N/A	12.4	292	12.2	282	10.6	237	9.4	214		
Basic	N/A	N/A	48.7	1,148	46.6	1,080	52.2	1,163	46.9	1,072		
Approaching Basic	N/A	N/A	21.5	507	25.0	580	22.5	501	24.9	569		
Unsatisfactory	N/A	N/A	16.8	397	15.3	355	14.0	313	18.6	426		

~ = Unavailable or insufficient data

N/A = Not Applicable: Science and Social Studies tests of the LEAP 21 test were first administered to 4th and 8th graders in spring 2000.

\* Starting in spring 2003, the *Proficient* achievement level was changed to *Mastery*.

# District Indicator Results

## Student Achievement

Table 3a: LEAP 21 Test Results												
State	1998-99		1999-00		2000-01		2001-02		2002-03		2003-04	
	Percent	Number	Percent	Number	Percent	Number	Percent	Number	Percent	Number	Percent	Number
<b>Grade 4 English Language Arts</b>												
Advanced	1.4	797	1.8	1,002	1.1	672	3.1	1,891	1.0	595		
Mastery *	14.7	8,451	14.4	8,114	14.3	8,946	15.6	9,442	12.9	7,952		
Basic	39.0	22,376	39.4	22,230	44.1	27,538	38.3	23,234	44.1	27,128		
Approaching Basic	24.1	13,845	24.8	13,993	24.1	15,066	28.8	17,490	25.9	15,898		
Unsatisfactory	20.7	11,872	19.7	11,111	16.4	10,230	14.2	8,646	16.1	9,921		
<b>Grade 4 Mathematics</b>												
Advanced	1.7	1,003	1.6	884	1.7	1,048	2.1	1,293	2.6	1,592		
Mastery *	7.8	4,473	10.0	5,631	10.8	6,753	10.4	6,291	13.0	8,007		
Basic	31.7	18,157	37.2	20,980	40.8	25,497	38.2	23,212	41.3	25,390		
Approaching Basic	24.0	13,755	23.0	12,981	23.4	14,612	24.6	14,930	23.3	14,324		
Unsatisfactory	34.8	19,931	28.3	15,960	23.3	14,515	24.7	14,966	19.8	12,170		
<b>Grade 4 Science</b>												
Advanced	N/A	N/A	1.1	638	1.9	1,205	3.5	2,098	1.8	1,100		
Mastery *	N/A	N/A	10.9	6,156	11.4	7,112	10.9	6,617	12.3	7,526		
Basic	N/A	N/A	39.6	22,330	37.6	23,485	42.0	25,500	36.6	22,451		
Approaching Basic	N/A	N/A	30.1	16,990	33.9	21,148	29.1	17,630	35.4	21,720		
Unsatisfactory	N/A	N/A	18.2	10,288	15.2	9,476	14.5	8,819	14.0	8,627		
<b>Grade 4 Social Studies</b>												
Advanced	N/A	N/A	0.9	495	1.2	724	1.1	650	1.7	1,018		
Mastery *	N/A	N/A	10.1	5,702	10.3	6,432	8.0	4,855	11.6	7,102		
Basic	N/A	N/A	42.2	23,775	44.0	27,458	45.4	27,539	45.5	27,950		
Approaching Basic	N/A	N/A	23.0	12,986	23.4	14,634	24.9	15,125	25.0	15,345		
Unsatisfactory	N/A	N/A	23.8	13,426	21.1	13,188	20.6	12,481	16.3	10,006		

~ = Unavailable or insufficient data

N/A = Not Applicable: Science and Social Studies tests of the LEAP 21 test were first administered to 4th and 8th graders in spring 2000.

\* Starting in spring 2003, the *Proficient* achievement level was changed to *Mastery*.



# District Indicator Results

## Student Achievement

Table 3a: LEAP 21 Test Results												
State	1998-99		1999-00		2000-01		2001-02		2002-03		2003-04	
	Percent	Number	Percent	Number	Percent	Number	Percent	Number	Percent	Number	Percent	Number
<b>Grade 8 English Language Arts</b>												
Advanced	1.1	577	1.2	615	0.6	326	1.7	866	1.0	559		
Mastery *	11.2	6,035	14.1	7,512	13.5	7,138	15.8	8,062	14.3	7,730		
Basic	31.5	17,005	38.9	20,777	37.6	19,837	32.0	16,373	36.2	19,625		
Approaching Basic	35.9	19,358	33.1	17,652	34.4	18,133	38.6	19,713	32.0	17,360		
Unsatisfactory	20.3	10,928	12.8	6,829	13.9	7,314	11.9	6,102	16.5	8,941		
<b>Grade 8 Mathematics</b>												
Advanced	1.3	713	2.6	1,370	2.6	1,390	1.5	754	3.1	1,657		
Mastery *	4.4	2,359	4.8	2,575	4.5	2,396	3.5	1,792	5.4	2,941		
Basic	33.3	17,927	38.8	20,718	43.0	22,717	40.4	20,631	41.0	22,243		
Approaching Basic	21.3	11,498	21.5	11,478	22.3	11,771	27.9	14,237	21.9	11,847		
Unsatisfactory	39.7	21,360	32.2	17,193	27.5	14,543	26.8	13,704	28.6	15,516		
<b>Grade 8 Science</b>												
Advanced	N/A	N/A	0.6	309	0.7	381	1.1	568	0.9	479		
Mastery *	N/A	N/A	14.6	7,766	13.8	7,211	15.4	7,851	13.4	7,256		
Basic	N/A	N/A	30.5	16,274	35.2	18,473	34.2	17,415	33.0	17,846		
Approaching Basic	N/A	N/A	27.7	14,769	27.2	14,249	28.9	14,742	30.6	16,535		
Unsatisfactory	N/A	N/A	26.6	14,176	23.1	12,094	20.4	10,381	22.2	11,984		
<b>Grade 8 Social Studies</b>												
Advanced	N/A	N/A	0.6	293	0.9	475	0.8	404	0.4	210		
Mastery *	N/A	N/A	10.1	5,360	11.9	6,248	9.2	4,682	8.4	4,549		
Basic	N/A	N/A	40.9	21,809	40.8	21,388	43.9	22,346	39.9	21,571		
Approaching Basic	N/A	N/A	23.7	12,625	24.0	12,558	24.5	12,468	27.2	14,683		
Unsatisfactory	N/A	N/A	24.7	13,179	22.4	11,713	21.7	11,040	24.2	13,065		

~ = Unavailable or insufficient data

N/A = Not Applicable: Science and Social Studies tests of the LEAP 21 test were first administered to 4th and 8th graders in spring 2000.

\* Starting in spring 2003, the *Proficient* achievement level was changed to *Mastery*.

# District Indicator Results

## Student Achievement

Table 3b: Graduation Exit Examination (GEE 21) Results												
District	1998-99		1999-00		2000-01		2001-02		2002-03		2003-04	
	Percent	Number	Percent	Number	Percent	Number	Percent	Number	Percent	Number	Percent	Number
<b>English Language Arts</b>												
Advanced	N/A	N/A	N/A	N/A	0.9	19	1.1	24	0.7	15		
Mastery *	N/A	N/A	N/A	N/A	14.5	305	16.5	356	13.8	284		
Basic	N/A	N/A	N/A	N/A	50.1	1,056	46.9	1,011	45.0	927		
Approaching Basic	N/A	N/A	N/A	N/A	19.9	419	21.3	460	23.2	478		
Unsatisfactory	N/A	N/A	N/A	N/A	14.7	309	14.1	304	17.2	354		
<b>Mathematics</b>												
Advanced	N/A	N/A	N/A	N/A	6.2	131	8.4	182	10.7	220		
Mastery *	N/A	N/A	N/A	N/A	14.9	314	14.9	322	17.9	369		
Basic	N/A	N/A	N/A	N/A	37.2	783	40.5	873	37.3	768		
Approaching Basic	N/A	N/A	N/A	N/A	16.2	341	14.8	319	14.7	302		
Unsatisfactory	N/A	N/A	N/A	N/A	25.5	538	21.3	458	19.5	402		
<b>Science</b>												
Advanced	N/A	N/A	N/A	N/A	N/A	N/A	2.5	50	1.7	33		
Mastery *	N/A	N/A	N/A	N/A	N/A	N/A	15.2	298	15.1	298		
Basic	N/A	N/A	N/A	N/A	N/A	N/A	42.2	828	45.9	903		
Approaching Basic	N/A	N/A	N/A	N/A	N/A	N/A	21.5	421	23.7	466		
Unsatisfactory	N/A	N/A	N/A	N/A	N/A	N/A	18.6	365	13.7	269		
<b>Social Studies</b>												
Advanced	N/A	N/A	N/A	N/A	N/A	N/A	1.0	20	1.6	31		
Mastery *	N/A	N/A	N/A	N/A	N/A	N/A	11.4	224	15.0	295		
Basic	N/A	N/A	N/A	N/A	N/A	N/A	52.5	1,029	52.8	1,039		
Approaching Basic	N/A	N/A	N/A	N/A	N/A	N/A	18.8	368	19.3	380		
Unsatisfactory	N/A	N/A	N/A	N/A	N/A	N/A	16.3	320	11.3	222		

~ = Unavailable or insufficient data

N/A = Not Applicable: English Language Arts and Mathematics tests of the new GEE 21 test were first administered in spring 2001.

Science and Social Studies tests of the GEE 21 test were first administered in spring 2002.

\* Starting in spring 2003, the *Proficient* achievement level was changed to *Mastery*.

# District Indicator Results

## Student Achievement

Table 3b: Graduation Exit Examination (GEE 21) Results												
State	1998-99		1999-00		2000-01		2001-02		2002-03		2003-04	
	Percent	Number	Percent	Number	Percent	Number	Percent	Number	Percent	Number	Percent	Number
<b>English Language Arts</b>												
Advanced	N/A	N/A	N/A	N/A	0.8	345	1.5	647	0.8	346		
Mastery *	N/A	N/A	N/A	N/A	12.1	5,561	14.5	6,423	10.9	5,033		
Basic	N/A	N/A	N/A	N/A	42.7	19,622	41.3	18,321	41.0	18,897		
Approaching Basic	N/A	N/A	N/A	N/A	22.9	10,502	23.0	10,223	24.6	11,314		
Unsatisfactory	N/A	N/A	N/A	N/A	21.6	9,903	19.8	8,792	22.7	10,450		
<b>Mathematics</b>												
Advanced	N/A	N/A	N/A	N/A	4.5	2,068	6.9	3,060	7.1	3,284		
Mastery *	N/A	N/A	N/A	N/A	13.4	6,151	12.6	5,589	15.3	7,038		
Basic	N/A	N/A	N/A	N/A	32.7	15,001	34.4	15,279	36.3	16,746		
Approaching Basic	N/A	N/A	N/A	N/A	14.8	6,803	15.5	6,909	16.1	7,431		
Unsatisfactory	N/A	N/A	N/A	N/A	34.5	15,834	30.6	13,628	25.2	11,603		
<b>Science</b>												
Advanced	N/A	N/A	N/A	N/A	N/A	N/A	2.4	1,055	2.0	823		
Mastery *	N/A	N/A	N/A	N/A	N/A	N/A	13.5	5,833	12.9	5,403		
Basic	N/A	N/A	N/A	N/A	N/A	N/A	32.9	14,188	39.3	16,470		
Approaching Basic	N/A	N/A	N/A	N/A	N/A	N/A	21.7	9,359	23.7	9,926		
Unsatisfactory	N/A	N/A	N/A	N/A	N/A	N/A	29.5	12,746	22.1	9,234		
<b>Social Studies</b>												
Advanced	N/A	N/A	N/A	N/A	N/A	N/A	1.0	433	1.7	700		
Mastery *	N/A	N/A	N/A	N/A	N/A	N/A	8.6	3,709	11.6	4,859		
Basic	N/A	N/A	N/A	N/A	N/A	N/A	41.5	17,896	44.5	18,629		
Approaching Basic	N/A	N/A	N/A	N/A	N/A	N/A	21.3	9,182	22.3	9,317		
Unsatisfactory	N/A	N/A	N/A	N/A	N/A	N/A	27.6	11,919	19.9	8,327		

~ = Unavailable or insufficient data

N/A = Not Applicable: English Language Arts and Mathematics tests of the new GEE 21 test were first administered in spring 2001.

Science and Social Studies tests of the GEE 21 test were first administered in spring 2002.

\* Starting in spring 2003, the *Proficient* achievement level was changed to *Mastery*.

# District Indicator Results

## *Student Achievement*

Table 3c: The Iowa Test Results <sup>1</sup> Percent of Students by National Quartiles <sup>2</sup> and Percentile Rank of Average Standard Scores						
District	1998-99	1999-00	2000-01	2001-02	2002-03	2003-04
<b>Grade 03</b>						
Fourth Quartile	20.2	26.4	26.1	28.2	28.7	
Third Quartile	35.7	34.3	33.9	33.7	37.5	
Second Quartile	30.6	29.6	29.5	28.9	23.7	
First Quartile	13.5	9.6	10.5	9.2	10.1	
<b>Percentile Rank</b>	55	59	58	60	61	
<b>Grade 05</b>						
Fourth Quartile	22.1	26.5	24.4	26.3	31.6	
Third Quartile	32.1	36.2	35.9	35.8	37.1	
Second Quartile	32.6	28.0	30.3	27.5	25.0	
First Quartile	13.1	9.3	9.4	10.5	6.3	
<b>Percentile Rank</b>	55	59	58	59	64	
<b>Grade 06</b>						
Fourth Quartile	20.7	21.3	22.7	22.1	17.6	
Third Quartile	29.2	32.6	32.6	33.0	30.2	
Second Quartile	31.5	32.0	31.6	31.9	33.0	
First Quartile	18.6	14.1	13.0	13.0	19.2	
<b>Percentile Rank</b>	52	55	55	56	50	
<b>Grade 07</b>						
Fourth Quartile	20.3	22.5	22.1	23.9	22.8	
Third Quartile	30.7	32.0	32.8	33.7	30.2	
Second Quartile	33.3	29.2	29.5	28.3	31.2	
First Quartile	15.8	16.3	15.6	14.0	15.8	
<b>Percentile Rank</b>	52	54	54	56	54	
<b>Grade 09</b>						
Fourth Quartile	20.7	21.3	23.5	23.0	22.0	
Third Quartile	29.6	31.6	35.1	29.9	28.6	
Second Quartile	30.4	29.1	28.4	30.3	28.5	
First Quartile	19.3	18.0	13.1	16.8	20.9	
<b>Percentile Rank</b>	50	52	56	53	50	

~ = Unavailable or insufficient data

<sup>1</sup> Please use caution when comparing the spring of 2003 The Iowa Test Results with the results from prior years because a new form of the test was used in the spring of 2003.

<sup>2</sup> The four quartiles comprise the following ranges of percentile ranks: 1-24 (first quartile), 25-49 (second quartile), 50-74 (third quartile), and 75-99 (fourth quartile).

# District Indicator Results

## *Student Achievement*

Table 3c: The Iowa Test Results <sup>1</sup> Percent of Students by National Quartiles <sup>2</sup> and Percentile Rank of Average Standard Scores						
State	1998-99	1999-00	2000-01	2001-02	2002-03	2003-04
<b>Grade 03</b>						
Fourth Quartile	16.5	19.1	20.7	20.8	22.8	
Third Quartile	25.8	25.4	26.1	26.5	31.7	
Second Quartile	29.1	31.0	30.9	31.7	28.2	
First Quartile	28.6	24.4	22.2	21.1	17.3	
<b>Percentile Rank</b>	45	47	50	50	55	
<b>Grade 05</b>						
Fourth Quartile	16.2	17.6	20.7	19.4	23.1	
Third Quartile	23.4	25.5	29.4	28.3	30.9	
Second Quartile	30.8	31.7	33.6	34.2	32.2	
First Quartile	29.6	25.2	16.3	18.1	13.7	
<b>Percentile Rank</b>	44	46	52	51	56	
<b>Grade 06</b>						
Fourth Quartile	15.9	18.3	18.7	20.0	14.9	
Third Quartile	24.6	24.8	25.8	27.7	23.9	
Second Quartile	31.4	32.3	32.9	33.6	32.6	
First Quartile	28.1	24.7	22.6	18.7	28.6	
<b>Percentile Rank</b>	45	47	48	51	44	
<b>Grade 07</b>						
Fourth Quartile	15.2	17.0	18.0	17.9	18.7	
Third Quartile	24.1	26.1	25.6	26.6	24.3	
Second Quartile	31.4	30.0	30.3	30.1	33.1	
First Quartile	29.4	26.8	26.1	25.5	23.9	
<b>Percentile Rank</b>	44	46	47	47	48	
<b>Grade 09</b>						
Fourth Quartile	16.5	17.3	20.1	18.7	18.4	
Third Quartile	24.8	26.2	29.1	27.7	25.4	
Second Quartile	29.5	29.4	30.5	31.0	31.1	
First Quartile	29.2	27.1	20.2	22.6	25.1	
<b>Percentile Rank</b>	44	46	50	48	47	

~ = Unavailable or insufficient data

<sup>1</sup> Please use caution when comparing the spring of 2003 The Iowa Test Results with the results from prior years because a new form of the test was used in the spring of 2003.

<sup>2</sup> The four quartiles comprise the following ranges of percentile ranks: 1-24 (first quartile), 25-49 (second quartile), 50-74 (third quartile), and 75-99 (fourth quartile).

# District Indicator Results

## *College Readiness*

Table 4a: American College Test (ACT) Results						
	1998-99	1999-00	2000-01	2001-02	2002-03	2003-04
<b>District</b>						
ACT Average Composite Score	20.1	19.7	20.0	20.1	19.8	
<b>State</b>						
ACT Average Composite Score	19.6	19.6	19.6	19.6	19.6	

Table 4b: First-Time College Freshmen Performance											
1998-99		1999-00		2000-01		2001-02		2002-03		2003-04	
Percent	Number	Percent	Number	Percent	Number	Percent	Number	Percent	Number	Percent	Number
	1,837		1,849		1,817		1,896		1,747		
48.1	884	41.3	764	39.8	723	39.7	752	44.3	774		
33.5	296	26.8	205	30.3	219	25.9	195	25.3	196		
	38,360		38,038		38,959		38,314		37,905		
42.7	16,382	42.2	16,055	40.7	15,867	39.9	15,299	42.01	15,925		
45.6	7,472	41.7	6,691	40.6	6,437	38.6	5,900	39.52	6,293		

~ = Unavailable or insufficient data

<sup>1</sup> Represents diploma graduates from the previous school year.

## Parish Socioeconomic And Demographic Profile

---

The socioeconomic and demographic composition of the parish may shed light on household situations, and thus, the educational system of a school district. Issues such as income, poverty rate, single parent households, and teen pregnancy affect family function, which is strongly linked to achievement. This section examines state- and national-level information for each parish's socioeconomic and demographic indicator presented.

### Definitions

- ***Population by Race*** is divided into three major groups: white, black, and "other." The "other" category consists of Native Americans and Asian/Pacific Islanders. It should be noted that, according to the 1990 Bureau of Census data, Hispanic origin can be viewed as the ancestry, nationality group, lineage, or country of birth of the person or the person's parents or ancestors before their arrival in the United States. Persons of Hispanic origin may be of any race and are, therefore, included in the categories of white, black, and "other."
- ***Population Change During the Past Decade***

In Census 2000, people were counted at their *usual residence*, a principle followed in each census since 1790. *Usual residence* has been defined as the place where the person lives and sleeps most of the time. This place is not necessarily the same as the person's voting residence or legal residence. Noncitizens who are living in the United States are included, regardless of their immigration status. Persons temporarily away from their usual residence, such as on vacation or on a business trip on Census Day, were counted at their usual residence. People who live at more than one residence during the week, month, or year were counted at the place where they live most of the year. People without a usual residence, however, were counted where they were staying on Census Day.

#### *Population-Scope and Methodology:*

Place of residence was derived from answers to questions that were asked of all people in Census 2000. Population percent change, 1990 to 2000, is derived by dividing the difference between the population in 2000 and 1990 by the 1990 population.

- ***Education Attainment*** is divided into three levels:
  1. Less than high school degree: persons of compulsory school attendance age or above who are not enrolled in school and are not high school graduates.
  2. High school degree: persons whose highest degree is a high school diploma or its equivalent and those who have attempted some college or have received an associate degree. Persons who completed the twelfth grade but did not receive a diploma are not included.
  3. Bachelor's degree or higher: persons who have received a college, university, or professional degree.

- ***Student Participation in Free and Reduced Price Lunch Program***

In educational research, the percentage of students participating in the federally-subsidized Free and Reduced Price Lunch Program is used as an indicator of family economic condition. The bar graph shows the percentage of Louisiana public school student body who participated in the Free or Reduced Price Lunch Program for the parish as well as the state. Data were taken from the Student Information System (SIS).

These following types of data were supplied by the Bureau of the Census.

- ***Median Household Income*** is the sum of money income received in the previous calendar year by all household members 15 years old and over, including household members not related to the householder, people living alone, and others in nonfamily households. The median household income reported here was produced through statistical modeling. These data support a 1997 model-based estimate and were supplied by the 2000 Bureau of the Census.

- ***Persons and Children Living Below Poverty***

Families and persons are classified as below poverty level if their total family income or unrelated individual income was less than the poverty threshold specified for the applicable family size, age of householder, and number of related children under 18 present (see link below for poverty level thresholds). The state and county (or parish) estimates were produced through statistical modeling.

Poverty status is determined for all families (and, by implication, all family members). For persons not in families, poverty status is determined by their income in relation to the appropriate poverty threshold. Thus, two unrelated individuals living together may not have the same poverty status. The poverty thresholds are updated every year to reflect changes in the Consumer Price Index. See source for more details or see *Poverty Definition, Thresholds, and Guidelines* at <http://www.census.gov/hhes/www/poverty.html>. See <http://www.census.gov/hhes/poverty/threshld/thresh97.html> for Poverty Thresholds in 1997, by Size of Family and Number of Related Children Under 18 Years.

- ***Teenage Birth Rate*** is the total number of pregnant women under the age of 19 divided by the total number of pregnant women.
- ***Female Parent Household Rate*** is the number of single parent households (defined as a “female householder with no husband, with or without her own children under the age of 18”) divided by the total number of households. These data are supplied by the 2000 Bureau of the Census.
- ***Unemployment Rate*** is the total number of persons not working, who are available and seeking work, regardless of age, as a percentage of the civilian labor force. This information is considered the official unemployment rate and is typically cited in comparisons. These data were supplied by the Department of Labor and were reported in the 2000 Bureau of the Census Data.



# Calcasieu Parish Socioeconomic and Demographic Overview

Figure 5

As each school district works toward its educational vision and goals, social and economic factors within the parish may directly or indirectly affect the educational experience of students. An overview of the relevant demographic and socioeconomic profile of each parish places the education indicator data presented in this report in the proper context. These data provide a socioeconomic and demographic profile of the parish as a whole, not the public school district. In preparing this section, every effort was made to obtain the most recent data available for each indicator.

**Population by Race  
Parish**

Race	Parish	
	Number	Percent
White	135,107	73.6%
Black	44,025	24.0%
Other	4,445	2.3%
<b>Total</b>	<b>183,577</b>	<b>99.9%</b>

**Population by Race  
State and Nation**

Race	State		Nation	
	Number	Percent	Number	Percent
White	2,856,161	63.9%	211,460,626	75.1%
Black	1,451,944	32.5%	34,658,190	12.3%
Other	160,871	3.6%	35,303,090	12.5%
<b>Total</b>	<b>4,468,976</b>	<b>100.0%</b>	<b>281,421,906</b>	<b>99.9%</b>

Source: U.S. Census Bureau, Census 2000.

**Population Change During the Past  
Decade (1990-2000)**

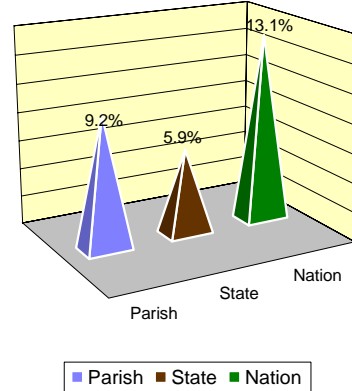

Sources: U.S. Census Bureau, Census 2000.

**Educational Attainment at State and  
National Levels**

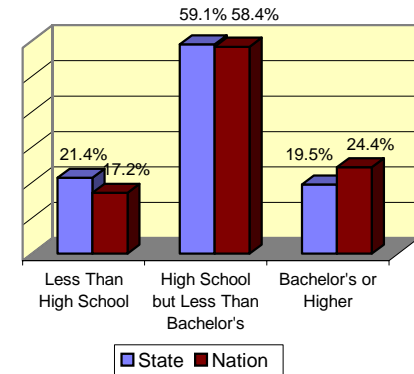

Source: U.S. Census Current Population Report, March 1998.

**Student Participation in the Federal Free or  
Reduced Price Lunch Program**

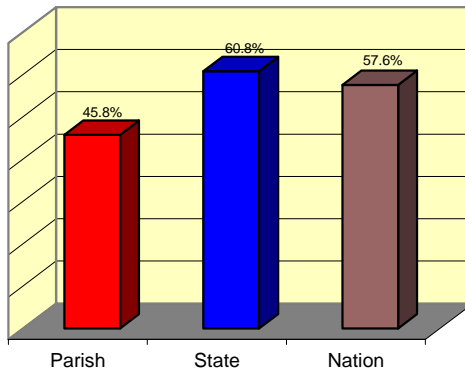

Source: Student Information System (SIS), October 1, 2002 Count.

**Income and Poverty**

	Parish	State	Nation
Median Household Income	\$34,175	\$30,466	\$37,005
Persons Below Poverty	14.1%	18.4%	13.3%
Children Below Poverty	20.0%	26.0%	19.9%

Source: U.S. Census Bureau, Census 2000.

**Teenage Birth and Single Motherhood**

	Parish	State	Nation
Teenage Birth Rate (1)	17.7%	17.0%	12.2%
Female Householders (2)	14.7%	16.6%	12.2%

1. Source: Louisiana State Center for Health Statistics, 2000.

2. Source: U.S. Census Bureau, Census 2000.

**Unemployment Rate**

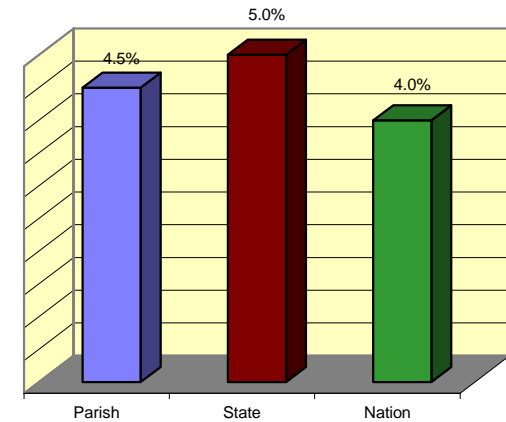

Source: University of Louisiana at Monroe, Center for Business and Economic Research, 2000

## District Financial Profile

---

Financial information broadens the understanding of how public school districts function and provides additional context for the interpretation of educational indicators. The two major components of the financial information are revenues and expenditures.

### Definitions

- *Revenues*—Financial resources received by the LEA from various sources for use in providing public education to students.

Revenues are received from three main sources:

1. Local: monies collected directly by a district through local taxes (ad valorem, sales, and use taxes), bonds, revenues from other local government units, tuition, transportation fees, earnings of investments, food service operations, and community service operations.
2. State: monies appropriated by the state government to the local public school districts, such as the Minimum Foundation Program (MFP) formula, grants-in-aid, and other specific programs such as 8(g) and Education Excellence Fund.
3. Federal: monies received from the federal government and allocated to the local public school districts through a variety of programs such as No Child Left Behind (NCLB), Reserve Officer Training Corps Program (ROTC), Headstart Programs, School Food Service, Adult Basic Education, and Special Education.
4. District revenues per pupil: total revenues divided by the October 1 Elementary/Secondary Membership.

- *Expenditures*—Charges incurred for providing public education, whether paid or unpaid, which benefit the current fiscal year. Total expenditures include the following categories:

1. Instructional expenditures: monies spent for classroom instruction, pupil support, and instructional staff support.

2. Non-instructional expenditures: monies spent for school administration, business services, operations and maintenance, transportation, food services, enterprise operation, and community services.
3. Facility acquisition and construction services: monies spent for activities concerned with acquiring land and buildings, remodeling buildings, constructing buildings and additions to buildings, initially installing or extending service systems and other built-in equipment, and improving sites.
4. District expenditures per pupil: current expenditures (total expenditures less equipment, Facility Acquisition and Construction and Debt Service) divided by the October 2 Elementary and Secondary Membership.

- *Elementary and Secondary Membership*—The number of pre-Kindergarten (PK), grades K-12, and non-graded (NG) students in membership as of October 2, 2001. This number includes regular education and prekindergarten students and does not include special education preschool students and infants.
- *Average Classroom Teacher's Salary*—The average of actual salaries, including Professional Improvement Program (PIP) payments, reported for all full-time and part-time classroom teachers (excluding rehired retirees and ROTC instructors), who were employed during any period of the school year by the public school districts. Data are based on teacher-level data submitted by districts to the LDE via the End-of-year Profile of Educational Personnel (PEP) report. The average classroom teacher's salary is calculated as follows:

$$\frac{\text{Total Actual Salaries (including PIP)}}{\text{Total Related Teachers' Full-Time Equivalents}}$$

Note: District data are as of the publication date of this report. Audits of student and financial data may result in revision subsequent to the publication of this report. Some districts' financial data may be adjusted after the publication of this report because of audits.

# Calcasieu Parish Financial Profile

Figure 6

District Revenue by Source									
Revenue Source	1999-00			2000-01			2001-02		
	Amount	% of District Total	State Average %	Amount	% of District Total	State Average %	Amount	% of District Total	State Average %
Local	\$94,301,534	48.3%	39.0%	\$101,755,941	47.8%	39.7%	\$105,256,405	47.2%	38.8%
State	\$82,723,002	42.4%	49.3%	\$91,460,177	42.9%	48.7%	\$95,704,547	42.9%	48.5%
Federal	\$18,224,816	9.3%	11.7%	\$19,871,177	9.3%	11.6%	\$21,920,847	9.8%	12.7%
<b>Total</b>	<b>\$195,249,352</b>	<b>100.0%</b>	<b>100.0%</b>	<b>\$213,087,296</b>	<b>100.0%</b>	<b>100.0%</b>	<b>\$222,881,799</b>	<b>100.0%</b>	<b>100.0%</b>

Revenues Per Pupil

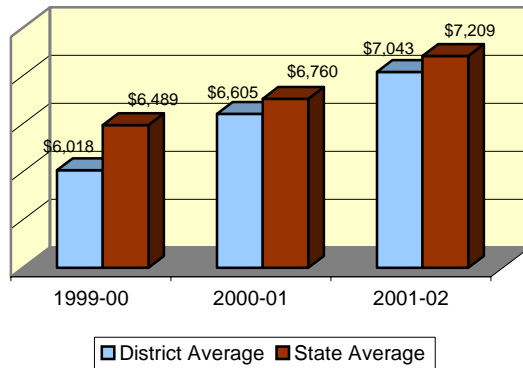

Expenditures Per Pupil

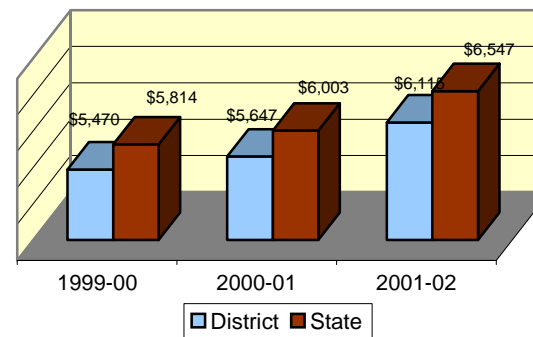

Average Classroom Teacher Salary

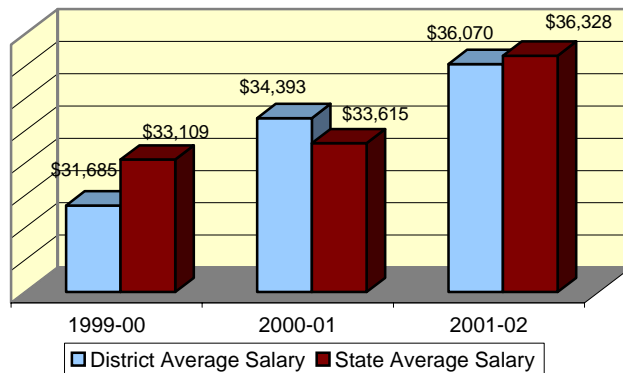

Elementary/Secondary Membership

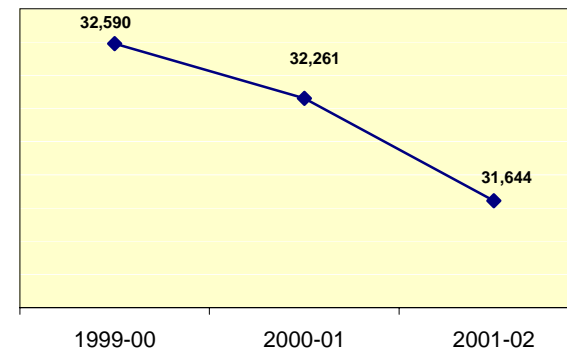

## Notes:

1. District financial data may be adjusted as a result of audits conducted by the Louisiana Department of Education.
2. Percentages may not total to 100% due to rounding.
3. Revenue per pupil and operating expenditures per pupil are based on October 2 Elementary/Secondary Membership.



# *Section 2. School Characteristics And Accountability Information*

---

School Characteristics and Accountability Information .....	2-1
Faculty with a Master's Degree or Higher .....	2-69
Teacher Quality .....	2-72
Class Size Characteristics .....	2-75

---

# School Characteristics and Accountability Information

---

## School Definition

To interpret school-level data correctly and in its proper context, one must have a clear understanding of the definition of a school. For purposes of this report, the following definition applies.

*School*—an institution that provides preschool, elementary, and/or secondary instruction; has one or more grade groupings or is nongraded; has one or more teachers to give instruction or care; is located in one or more buildings; and has an assigned administrator(s). (LDE and the National Center for Educational Statistics, NCES)

## School Categorization

As mentioned in the Introduction Section, in order to facilitate an equitable comparison of school performance results, this report categorizes the Louisiana public schools into the following four types, based on their grade level composition:

- *Elementary*—any school whose grade structure falls within the PK-8 range that excludes grades in the 9-12 range, and which does not fit the definition for middle/junior high.
- *Middle/Junior high*—any school whose grade structure falls within the 4-9 range, which includes grades 7 or 8, and which excludes grades in the PK-3 and 10-12 ranges.
- *High*—any school whose grade structure falls within the 6-12 range and includes grades in the 10-12 range, or any school that contains only grade 9.
- *Combination*—any school whose grade structure falls within the PK-12 range and that is not described by any of the above definitions. These schools generally contain some grades in the K-6 range and some grades in the 9-12 range. Examples would include grade structures such as K-12; K-3, 9-12; and 4-6, 9-12.

The school, district and state results for the following indicators have been organized and are presented by the four types of school categories:

- Class Size
- Attendance
- Suspensions and Expulsions

## School Accountability System

In 1998-1999, the school accountability system went into effect with two implementation phases for Louisiana public schools. Schools containing grade levels kindergarten through eighth (K-8) entered into the accountability system in 1998-1999. Schools with grades 9-12 (or what is better known as the high school grades) entered the accountability system in 2000-2001. The 9-12 portions of schools with K-12 grade structures also entered the system at this time.

As part of the accountability system, each school annually receives a School Performance Score (SPS), which indicates how well its students are performing. Specifically, each school's effectiveness and progress are measured, based on results from statewide testing programs (LEAP 21/GEE 21 and The Iowa Tests), school attendance, and dropout data.

From 1998-1999 through 2002-2003, the school accountability model was based on a two-year accountability cycle. Five accountability cycles made up a 10-year time frame, at the end of which schools were expected to achieve the state's 10-year SPS goal of 100. At the beginning of a cycle, a Growth Target was assigned identifying how many points the school had to grow to stay on track for meeting the 10-year goal. Also, Performance Labels were assigned describing a school's performance. At the end of a cycle, a school was examined to determine if the Growth Target had been achieved. Growth Labels were assigned describing the level of growth achieved by the school relative to its Growth Target. At that time rewards were distributed to eligible schools. Schools were also assigned to Corrective Actions if they did not meet performance and/or growth requirements.

As discussed in the Introduction, the Louisiana School and District Accountability System has undergone many recent changes to bring the accountability system into compliance with federal guidelines as mandated by the No Child Left Behind (NCLB) Act of 2001. One significant change is the system will no longer be based on two-year cycles, but will become an annual system with important decisions made every year about the performance of Louisiana public schools. In other words, Performance and Growth Labels, School Improvement (formerly Corrective Actions), and rewards decisions will be made on an annual basis beginning in 2002-2003. In addition, Louisiana schools are now striving toward a 2014 SPS goal of 120 instead of the 10-year goal of 100.

## Two Components of the School Accountability Model

The Louisiana School and District Accountability System has two components that are evaluated for Louisiana schools: the School Performance Score (SPS) Component and the Subgroup Component. Schools are required to make Adequate Yearly Progress (AYP) for both components. Under the NCLB Act of 2001, a state's definition of AYP must apply the same high standards of academic achievement to all public elementary and secondary school students in the state and result in continuous and substantial academic improvement for all students. To make AYP for the SPS Component, a school must have a 2003 Growth SPS of 45 or above. In future years, schools may have to show adequate growth to make AYP for the SPS Component. The SPS Component was evaluated for all schools that received a 2003 Growth SPS. To make AYP for the Subgroup Component, a school must meet requirements in three areas: test participation, academic performance, and an additional academic indicator (attendance rate or non-dropout rate) for all required subgroups (five ethnicity subgroups, students with disabilities, limited English proficient students, economically disadvantaged students, and all students in the school). The Subgroup Component was evaluated for all schools with grades 4, 8, and/or 10.

### SPS Indicators

The SPS for each school is calculated as a weighted composite index, using 60% weight for the criterion-referenced test (CRT) index (based on the SPS Indicators with Corresponding Weighting Factors



LEAP 21 and/or GEE 21 tests), 30% weight for the norm-referenced test (NRT) index (based on The Iowa Tests), and a total of 10% weight for the attendance and dropout results.

The maximum upper range for the SPS is between 231.8 and 255.4, depending on a school's grade levels that take The Iowa Tests and whether the school has dropouts. An SPS of 120 indicates that a school has reached Louisiana's 2014 goal. In 2002-2003 schools received two SPSs, the Growth SPS and the Baseline SPS. The Growth SPS was compared to the previous Baseline SPS to determine if adequate growth was achieved and to determine the corresponding Growth Label. In addition, the Growth SPS was used to determine a school's reward eligibility, SPS Component AYP status, and School Improvement status. The new Baseline SPS was used to calculate the new Growth Target. A one-year Growth Target was calculated based on how far the Baseline SPS is from the 2014 goal, with an adjustment for the proportions of students with disabilities and limited English proficient students. The Baseline SPS was also used to determine a school's Performance Label. If a school's Growth SPS was less than 45, a one-year Growth SPS was calculated and used to determine the school's SPS Component AYP status, School Improvement level, and Performance Label.

In 2002-2003, both the Growth SPS and the Baseline SPS were based on two years of data and included all four subjects of the LEAP 21/GEE 21 and grades K-12, where available. The difference between the two SPSs was that the Baseline SPS included LAA and LAA-B students, whereas the Growth SPS did not. This difference allowed for an apples-to-apples comparison between the Growth SPS and the 2000-2001 Baseline SPS. Current policy states that in future years the only difference between the two SPSs is that the Growth SPS will be based on one year of data, and the Baseline SPS will continue to be based on two years. This could change to phase in modifications needed as Louisiana continues transitioning to a model that is fully compliant under NCLB.

It is important to note when interpreting the accountability data in table 7 that in 2000-2001, two SPSs (a Growth SPS and a Baseline SPS) were calculated and were different for other reasons than in 2002-2003. Two SPSs were needed to phase-in changes to the accountability model, including moving to a two-year SPS and using all the LEAP 21 subject area tests. The 2000-2001 Growth SPS used two LEAP 21 subject area tests and one year of data. The 2000-2001 Baseline SPS had all four LEAP 21 subject area tests and used

two years of data for K-8. Because the GEE 21 was new, only one year of ELA and Math GEE 21 tests results were used, and as a result, the Growth Targets calculated in 2000-2001 for high schools were adjusted to 75%.

### **“Pairing” and “Sharing” Arrangements**

A school must have both types of test data (at least one grade of CRT data and one grade of NRT data) to receive an SPS. A school that does not meet this requirement is considered a “non-standard school” in the Louisiana School and District Accountability System and must be “paired” or “shared” with another school in the district. A “non-standard school” is “paired” or “shared” with the school that receives the largest percentage of students from the “non-standard school” by promotion. A “pairing” or “sharing” decision is binding for 10 years unless the “non-standard school” acquires a sufficient number of testing units or the State Board of Elementary and Secondary Education (SBESE) grants an appeal to change this decision due to special circumstances such as redistricting and grade configuration changes.

If a “non-standard school” is lacking grade level test results or has too few units for either the CRT or NRT, but not both, it must “share” with another school that has at least one grade level of the needed test. The shared test results (one grade only) from the second school will be used in formulating the SPS for the “non-standard school.” The grade that is shared must come from the grade level closest to the grade level in the “non-standard school.” Each school will have a unique and separate SPS because its own attendance data, dropout data, and other testing data are not shared.

When a “non-standard school” has no test data at all or has an insufficient number of students taking both of the tests, it will then be “paired” with another school. “Pairing” will mean that in formulating the SPS, all test results, attendance, and dropout data of the “paired” schools are combined together. The schools will essentially receive the same SPS.

Beginning in 2002-2003, the determination of whether a school has too few scores is based on the data for one year of assessment. The number of years used prior to 2002-2003 depended on the number of years used in the SPS calculation. A school with too few scores can request a waiver of the “pairing and sharing” policy if it wishes to be scored as a stand-alone school and receive an SPS based on its data alone, despite the small number of test units.

### **Growth Labels**

The Growth Label is a descriptive label that describes the level of growth achieved by a school and is based on the school’s success in attaining its Growth Target. The Growth Label a school receives determines if the school is potentially eligible for monetary rewards. In prior years, Growth Labels were assigned every other year. Beginning in 2002-2003, Growth Labels will be assigned annually.

The 2000-2001 accountability release marked the first time that K-8 and K-12 schools in the accountability system received a Growth Label. Growth was calculated by measuring the difference between the 1998-1999 Baseline SPS and the 2000-2001 Growth SPS.

In 2002-2003, all schools in the accountability system received Growth Labels, including high schools for the first time. Growth was determined by comparing the difference between the 2000-2001 Baseline SPS and the 2002-2003 Growth SPS.

Schools with a new Baseline or Growth SPS of 100 or greater do not receive a negative label (a label which conveys negative connotations with regard to growth), and therefore, receive a *No Label Assigned* designation. The following Growth Labels were assigned in 2000-2001 to K-8 and K-12 schools and in 2002-2003 to all schools in the accountability system. In 2003-2004 the definitions of the Growth Labels will change.

<b><i>Growth Label</i></b>	<b><i>Description of Growth</i></b>
<b><i>Exemplary Academic Growth</i></b>	School exceeding its Growth Target by 5.0 points or more
<b><i>Recognized Academic Growth</i></b>	School meeting or exceeding its Growth Target by fewer than 5.0 points
<b><i>Minimal Academic Growth</i></b>	School improving some, but not meeting its Growth Target
<b><i>No Growth</i></b>	School with a change in SPS of 0 to minus (-) 5.0 points
<b><i>School in Decline</i></b>	School with a declining SPS of more than minus (-) 5.0 points



## Rewards

The possibility of receiving monetary rewards is an incentive for schools to achieve their Growth Targets. The State of Louisiana allocated 4.9 million dollars in the executive budget to be used as rewards for those schools receiving the *Exemplary Academic Growth* or the *Recognized Academic Growth* labels and demonstrating growth within high poverty and students with disabilities subgroups. Reward amounts were calculated on a per pupil basis.

The 2002-2003 accountability results yielded 119 *Exemplary Academic Growth* schools, which received a total award amount of \$1,908,442.45 and 212 *Recognized Academic Growth* schools, which received a total award amount of \$2,469,159.25. The amount of individual school rewards varied, with the highest reward being \$67,526.80 and the lowest being \$2,643.85. The remaining funds will be dispersed when the appeals process concludes.

## Performance Labels

A school's Performance Label is the descriptive label that describes a school's level of performance based on its SPS. In prior years, Performance Labels were assigned every other year. The table below defines the Performance Labels that were used in 1998-1999 and 2000-2001. Two applicable state averages have been calculated in the past, one for elementary/middle/junior high schools and one for high/combination schools.

### Old Performance Labels (1998-1999 and 2000-2001)

<i>Performance Label</i>	<b>SPS Range</b>
<i>School of Academic Excellence</i>	150.0 or above
<i>School of Academic Distinction</i>	125.0 – 149.9
<i>School of Academic Achievement</i>	100.0 – 124.9
<i>Academically Above the State Average</i>	applicable state average – 99.9
<i>Academically Below the State Average</i>	30.1 – just below the applicable state average
<i>Academically Unacceptable School</i>	30.0 or below

Beginning in 2002-2003, Performance Labels are assigned annually. In addition, in 2002-2003 the labels themselves and their definitions changed to better describe the performance of Louisiana schools.

### New Performance Labels (Beginning in 2002-2003)

<i>Performance Label</i>	<b>SPS Range</b>
<i>Five Stars</i>	140.0 or above
<i>Four Stars</i>	120.0 – 139.9
<i>Three Stars</i>	100.0 – 119.9
<i>Two Stars</i>	80.0 – 99.9
<i>One Star</i>	60.0 – 79.9
<i>Academic Warning</i>	45.0 – 59.9
<i>Academically Unacceptable</i>	Below 45

## School Improvement

School Improvement (SI), formerly called Corrective Actions (CA), is a facet of the accountability system intended to help low performing and stagnant schools improve. A school that does not meet performance and growth requirements will enter or move further into School Improvement. A school in School Improvement shall receive additional support and assistance, with the expectation that extensive efforts shall be made by students, parents, teachers, principals, administrators, and the school board to improve student achievement at the school. There are six levels of School Improvement, SI 1 through SI 6. Only the first four levels are applicable in 2002-2003.

Movement into and among the different levels of School Improvement is essentially dependent on the school's SPS, whether AYP was made for the Subgroup Component, the amount of growth relative to the Growth Target, and the school's prior SI/CA status. The type of remedies required for a given level of SI depends on the Title I status of the school and are additive in nature as a school moves to higher SI levels.

For a more detailed description of the rules and regulations which apply to School Improvement, please refer to *Bulletin 111: Louisiana School*,

*District, and State Accountability Policy*, which can be found on the Louisiana Department of Education’s website at [www.louisianaschools.net](http://www.louisianaschools.net).

## Data Presentation

Table 7 presents school demographic and accountability data for all schools included in the accountability model for this district. All five years of accountability data presented in table 7 are post-appeals data. In other words, all data changes from approved appeals are reflected in the reported data. A description of each data element used in the following tables is provided below:

- *Grade structure* refers to the various educational grade levels that a school contains and for which instruction is provided (i.e., K-8, or Kindergarten through grade 8).
- *School Type* is the classification of schools into one of the following four categories of schools: *elementary*, *middle/junior high*, *high*, or *combination schools*. This school type designation may differ from the three accountability school types (elementary/middle/junior high, high, and combination).
- *October 1 Membership* is the total number of students enrolled in a school on October 1 of the current school year.
- *Number on Free/Reduced Lunch* is the number of students eligible to participate in the Free and Reduced-Price Lunch Program.
- *Percent on Free/Reduced Lunch* is the percent of students eligible to participate in the Free and Reduced-Price Lunch Program.
- *Number of Faculty* is the total number of school-based instructional personnel employed at a school.
- *Paired/Shared* status indicates whether the school was “paired” with another school or “shared” data with another school in the calculation of its School Performance Score.
- *Growth School Performance Score (SPS)* is the SPS that is compared to the prior Baseline SPS to determine if a school has achieved its Growth

Target. The Growth SPS is used to determine Growth Labels and to determine reward eligibility.

- *Point Change in SPS* is the difference between the Growth SPS and the prior Baseline SPS. If no Growth SPS is calculated for a given year, the point change is the difference between the *SPS for the Current Year* and the prior Baseline SPS.
- *Met Growth Target* indicates whether a school achieved its Growth Target for that year.
- *Growth Label* is the descriptive label that describes the level of growth achieved by a school and is based on the school’s success in attaining its Growth Target.
- *Reward Eligibility* indicates whether a school received a monetary reward by earning either the *Exemplary Academic Growth* label or the *Recognized Academic Growth* label and by showing growth for its high poverty and students with disabilities subgroups.
- *Baseline School Performance Score (SPS)* is the SPS used to determine the school’s Growth Target and Performance Label. It will be compared against the future Growth SPS to determine if adequate growth is achieved.
- *Growth Target* is the amount of progress a school must make to remain on target for reaching the state’s goal. It is calculated by subtracting the Baseline SPS from the state goal and dividing by the number of years (or cycles prior to 2002-2003) remaining to attain the state goal.
- *Performance Label* is the descriptive label that describes a school’s level of performance based on its SPS.
- *SPS for Current Year* is the Baseline SPS during the years it was calculated; otherwise, it is the Interim SPS.
- *School Improvement Status* is the level of School Improvement (if any) in which the school is currently placed.

- *Made AYP for SPS Component* indicates whether a school has made Adequate Yearly Progress by having a Growth SPS at or above 45.
- *Made AYP for Subgroup Component* indicates whether a school has made Adequate Yearly Progress by meeting requirements in test participation, academic performance, and an additional academic indicator (attendance or non-dropout rate) for all required subgroups.

**Table 7**  
*School Characteristics and Accountability Information of Calcasieu Parish*

		1998-99	1999-00	2000-01	2001-02	2002-03	2003-04
<b>010001 S. P. Arnett Middle School</b>	Grade Structure	6-8,NG	6-8,NG	6-8,NG	6-8,NG	6-8,NG	
	School Type	Middle/Jr. High	Middle/Jr. High	Middle/Jr. High	Middle/Jr. High	Middle/Jr. High	
	October 1 Membership	490	453	429	425	420	
	Number on Free/Reduced Lunch	207	185	161	186	165	
	Percent on Free/Reduced Lunch	42.2	40.8	37.5	43.8	39.3	
	Number of Faculty	37	35	30	31	32	
	Paired/Shared	NO	NO	NO	NO	NO	
	Growth School Performance Score (SPS)	N/A	N/A	90.3	N/A	96.8	
	Point Change in SPS	N/A	12.0	9.7	5.9	5.3	
	Met Growth Target	N/A	N/A	YES	N/A	YES	
	Growth Label <sup>1</sup>	N/A	N/A	3	N/A	3	
	Reward Eligibility	N/A	N/A	YES	N/A	YES	
	Baseline SPS	80.6	N/A	91.5	N/A	96.1	
	Growth Target	5.0	N/A	5.0	N/A	2	
	Performance Label <sup>2</sup>	4	N/A	4	N/A	4	
	SPS for Current Year	80.6	92.6	91.5	97.4	96.1	
	School Improvement Status <sup>3</sup>					N/A	
	Made AYP for SPS Component <sup>4</sup>					YES	
	Made AYP for Subgroup Component <sup>4</sup>					YES	

~ = Unavailable or insufficient data      PK = Prekindergarten      NG = Nongraded

N/A = Not Applicable: Baseline SPS, School Performance Label, Growth Target, Growth SPS, Growth Label, and Reward Eligibility are determined and assigned once every two years. High Schools were first added to the Accountability Model in 2000-2001.

<sup>1</sup> Growth Label: 1 = No Growth Label Assigned - No label is assigned to schools with a Baseline or Growth SPS of 100 or more which have not met their Growth Targets.

2 = Exemplary Academic Growth 3 = Recognized Academic Growth 4 = Minimal Academic Growth 5 = No Growth 6 = School In Decline

<sup>2</sup> Performance Label: 1 = School of Academic Excellence 2 = School of Academic Distinction 3 = School of Academic Achievement

(1998-99 thru 2001-02) 4 = Academically Above the State Average 5 = Academically Below the State Average 6 = Academically Unacceptable School

Starting in 2002-2003, the Performance Labels were as follows:

1 = Five Stars (\*\*\*\*\*) 2 = Four Stars (\*\*\*\*) 3 = Three Stars (\*\*\*) 4 = Two Stars (\*\*)

5 = One Star (\*) 6 = Academic Warning 7 = Academically Unacceptable

<sup>3</sup> Starting in 2002-2003, schools that do not meet the performance and growth requirements are placed in School Improvement.

<sup>4</sup> Starting in 2002-2003, schools were required to make their Adequate Yearly Progress (AYP) for both the subgroup component and the SPS component.

**Table 7**  
*School Characteristics and Accountability Information of Calcasieu Parish*

		1998-99	1999-00	2000-01	2001-02	2002-03	2003-04
010002	<b>Barbe Elementary School</b>						
	Grade Structure	PK,K-5,NG	PK,K-5,NG	PK,K-5,NG	PK,K-5,NG	PK,K-5,NG	
	School Type	Elementary	Elementary	Elementary	Elementary	Elementary	
	October 1 Membership	300	319	318	312	317	
	Number on Free/Reduced Lunch	265	302	277	298	298	
	Percent on Free/Reduced Lunch	88.3	94.7	89.4	95.5	94.0	
	Number of Faculty	27	28	29	29	30	
	Paired/Shared	NO	NO	NO	NO	NO	
	Growth School Performance Score (SPS)	N/A	N/A	76.1	N/A	75.1	
	Point Change in SPS	N/A	-2.0	3.0	2.3	2.8	
	Met Growth Target	N/A	N/A	NO	N/A	NO	
	Growth Label <sup>1</sup>	N/A	N/A	4	N/A	4	
	Reward Eligibility	N/A	N/A	NO	N/A	NO	
	Baseline SPS	73.1	N/A	72.3	N/A	75.3	
	Growth Target	5.0	N/A	6.1	N/A	3.7	
	Performance Label <sup>2</sup>	4	N/A	5	N/A	5	
	SPS for Current Year	73.1	71.1	72.3	74.6	75.3	
	School Improvement Status <sup>3</sup>					1	
	Made AYP for SPS Component <sup>4</sup>					YES	
	Made AYP for Subgroup Component <sup>4</sup>					YES	

~ = Unavailable or insufficient data      PK = Prekindergarten      NG = Nongraded

N/A = Not Applicable: Baseline SPS, School Performance Label, Growth Target, Growth SPS, Growth Label, and Reward Eligibility are determined and assigned once every two years. High Schools were first added to the Accountability Model in 2000-2001.

<sup>1</sup> Growth Label: 1 = No Growth Label Assigned - No label is assigned to schools with a Baseline or Growth SPS of 100 or more which have not met their Growth Targets.

2 = Exemplary Academic Growth 3 = Recognized Academic Growth 4 = Minimal Academic Growth 5 = No Growth 6 = School In Decline

<sup>2</sup> Performance Label: 1 = School of Academic Excellence 2 = School of Academic Distinction 3 = School of Academic Achievement

(1998-99 thru 2001-02) 4 = Academically Above the State Average 5 = Academically Below the State Average 6 = Academically Unacceptable School

Starting in 2002-2003, the Performance Labels were as follows:

1 = Five Stars (\*\*\*\*\*) 2 = Four Stars (\*\*\*\*) 3 = Three Stars (\*\*\*) 4 = Two Stars (\*\*)

5 = One Star (\*) 6 = Academic Warning 7 = Academically Unacceptable

<sup>3</sup> Starting in 2002-2003, schools that do not meet the performance and growth requirements are placed in School Improvement.

<sup>4</sup> Starting in 2002-2003, schools were required to make their Adequate Yearly Progress (AYP) for both the subgroup component and the SPS component.

**Table 7**  
*School Characteristics and Accountability Information of Calcasieu Parish*

		1998-99	1999-00	2000-01	2001-02	2002-03	2003-04
010003	<b>Alfred M. Barbe High School</b>						
	Grade Structure	9-12,NG	9-12,NG	8-12,NG	8-12,NG	8-12,NG	
	School Type	High	High	High	High	High	
	October 1 Membership	1,705	1,648	1,652	1,657	1712	
	Number on Free/Reduced Lunch	178	190	200	142	213	
	Percent on Free/Reduced Lunch	10.4	11.5	12.1	8.6	12.4	
	Number of Faculty	106	105	102	100	101	
	Paired/Shared	N/A	N/A	NO	NO	NO	
	Growth School Performance Score (SPS)	N/A	N/A	N/A	N/A	117.4	
	Point Change in SPS	N/A	N/A	N/A	-0.5	1.3	
	Met Growth Target	N/A	N/A	N/A	N/A	NO	
	Growth Label <sup>1</sup>	N/A	N/A	N/A	N/A	1	
	Reward Eligibility	N/A	N/A	NO	N/A	NO	
	Baseline SPS	N/A	N/A	116.1	N/A	117.2	
	Growth Target	N/A	N/A	5.0	N/A	2	
	Performance Label <sup>2</sup>	N/A	N/A	3	N/A	3	
	SPS for Current Year	N/A	N/A	116.1	115.6	117.2	
	School Improvement Status <sup>3</sup>					N/A	
	Made AYP for SPS Component <sup>4</sup>					YES	
	Made AYP for Subgroup Component <sup>4</sup>					YES	

~ = Unavailable or insufficient data      PK = Prekindergarten      NG = Nongraded

N/A = Not Applicable: Baseline SPS, School Performance Label, Growth Target, Growth SPS, Growth Label, and Reward Eligibility are determined and assigned once every two years. High Schools were first added to the Accountability Model in 2000-2001.

<sup>1</sup> Growth Label: 1 = No Growth Label Assigned - No label is assigned to schools with a Baseline or Growth SPS of 100 or more which have not met their Growth Targets.

2 = Exemplary Academic Growth    3 = Recognized Academic Growth    4 = Minimal Academic Growth    5 = No Growth    6 = School In Decline

<sup>2</sup> Performance Label: 1 = School of Academic Excellence    2 = School of Academic Distinction    3 = School of Academic Achievement

(1998-99 thru 2001-02) 4 = Academically Above the State Average    5 = Academically Below the State Average    6 = Academically Unacceptable School

Starting in 2002-2003, the Performance Labels were as follows:

1 = Five Stars (\*\*\*\*\*)    2 = Four Stars (\*\*\*\*)    3 = Three Stars (\*\*\*)    4 = Two Stars (\*\*)

5 = One Star (\*)    6 = Academic Warning    7 = Academically Unacceptable

<sup>3</sup> Starting in 2002-2003, schools that do not meet the performance and growth requirements are placed in School Improvement.

<sup>4</sup> Starting in 2002-2003, schools were required to make their Adequate Yearly Progress (AYP) for both the subgroup component and the SPS component.

**Table 7**  
*School Characteristics and Accountability Information of Calcasieu Parish*

		1998-99	1999-00	2000-01	2001-02	2002-03	2003-04
<b>010004</b>	<b>Bell City High School</b>						
	Grade Structure	K-12,NG	K-12,NG	K-12,NG	PK,K-12	PK,K-12,NG	
	School Type	Combination	Combination	Combination	Combination	Combination	
	October 1 Membership	568	524	483	482	515	
	Number on Free/Reduced Lunch	221	194	196	235	265	
	Percent on Free/Reduced Lunch	38.9	37.0	40.6	48.8	51.5	
	Number of Faculty	39	38	39	38	39	
	Paired/Shared	NO	NO	NO	NO	NO	
	Growth School Performance Score (SPS)	N/A	N/A	91.5	N/A	93.7	
	Point Change in SPS	N/A	4.4	3.8	2.4	1.7	
	Met Growth Target	N/A	N/A	NO	N/A	NO	
	Growth Label <sup>1</sup>	N/A	N/A	4	N/A	4	
	Reward Eligibility	N/A	N/A	NO	N/A	NO	
	Baseline SPS	87.7	N/A	92.0	N/A	93.5	
	Growth Target	5.0	N/A	5.0	N/A	2.2	
	Performance Label <sup>2</sup>	4	N/A	4	N/A	4	
	SPS for Current Year	87.7	92.1	92.0	94.4	93.5	
	School Improvement Status <sup>3</sup>					N/A	
	Made AYP for SPS Component <sup>4</sup>					YES	
	Made AYP for Subgroup Component <sup>4</sup>					YES	

~ = Unavailable or insufficient data      PK = Prekindergarten      NG = Nongraded

N/A = Not Applicable: Baseline SPS, School Performance Label, Growth Target, Growth SPS, Growth Label, and Reward Eligibility are determined and assigned once every two years. High Schools were first added to the Accountability Model in 2000-2001.

<sup>1</sup> Growth Label: 1 = No Growth Label Assigned - No label is assigned to schools with a Baseline or Growth SPS of 100 or more which have not met their Growth Targets.

2 = Exemplary Academic Growth 3 = Recognized Academic Growth 4 = Minimal Academic Growth 5 = No Growth 6 = School In Decline

<sup>2</sup> Performance Label: 1 = School of Academic Excellence 2 = School of Academic Distinction 3 = School of Academic Achievement

(1998-99 thru 2001-02) 4 = Academically Above the State Average 5 = Academically Below the State Average 6 = Academically Unacceptable School

Starting in 2002-2003, the Performance Labels were as follows:

1 = Five Stars (\*\*\*\*\*) 2 = Four Stars (\*\*\*\*) 3 = Three Stars (\*\*\*) 4 = Two Stars (\*\*)

5 = One Star (\*) 6 = Academic Warning 7 = Academically Unacceptable

<sup>3</sup> Starting in 2002-2003, schools that do not meet the performance and growth requirements are placed in School Improvement.

<sup>4</sup> Starting in 2002-2003, schools were required to make their Adequate Yearly Progress (AYP) for both the subgroup component and the SPS component.

**Table 7**  
*School Characteristics and Accountability Information of Calcasieu Parish*

	1998-99	1999-00	2000-01	2001-02	2002-03	2003-04
<b>010005 LeBleu Settlement Elementary</b>						
Grade Structure	~	~	~	~	PK,K-5,NG	
School Type	~	~	~	~	Elementary	
October 1 Membership	~	~	~	~	342	
Number on Free/Reduced Lunch	~	~	~	~	204	
Percent on Free/Reduced Lunch	~	~	~	~	59.6	
Number of Faculty	~	~	~	~	25	
Paired/Shared	N/A	N/A	N/A	N/A	NO	
Growth School Performance Score (SPS)	N/A	N/A	N/A	N/A	N/A	
Point Change in SPS	N/A	N/A	N/A	N/A	N/A	
Met Growth Target	N/A	N/A	N/A	N/A	N/A	
Growth Label <sup>1</sup>	N/A	N/A	N/A	N/A	N/A	
Reward Eligibility	N/A	N/A	N/A	N/A	NO	
Baseline SPS	N/A	N/A	N/A	N/A	99.4	
Growth Target	N/A	N/A	N/A	N/A	2	
Performance Label <sup>2</sup>	N/A	N/A	N/A	N/A	4	
SPS for Current Year	N/A	N/A	N/A	N/A	99.4	
School Improvement Status <sup>3</sup>					N/A	
Made AYP for SPS Component <sup>4</sup>					N/A	
Made AYP for Subgroup Component <sup>4</sup>					N/A	

~ = Unavailable or insufficient data      PK = Prekindergarten      NG = Nongraded

N/A = Not Applicable: Baseline SPS, School Performance Label, Growth Target, Growth SPS, Growth Label, and Reward Eligibility are determined and assigned once every two years. High Schools were first added to the Accountability Model in 2000-2001.

<sup>1</sup> Growth Label: 1 = No Growth Label Assigned - No label is assigned to schools with a Baseline or Growth SPS of 100 or more which have not met their Growth Targets.

2 = Exemplary Academic Growth    3 = Recognized Academic Growth    4 = Minimal Academic Growth    5 = No Growth    6 = School In Decline

<sup>2</sup> Performance Label: 1 = School of Academic Excellence    2 = School of Academic Distinction    3 = School of Academic Achievement

(1998-99 thru 2001-02) 4 = Academically Above the State Average    5 = Academically Below the State Average    6 = Academically Unacceptable School

Starting in 2002-2003, the Performance Labels were as follows:

1 = Five Stars (\*\*\*\*\*)    2 = Four Stars (\*\*\*\*)    3 = Three Stars (\*\*\*)    4 = Two Stars (\*\*)

5 = One Star (\*)    6 = Academic Warning    7 = Academically Unacceptable

<sup>3</sup> Starting in 2002-2003, schools that do not meet the performance and growth requirements are placed in School Improvement.

<sup>4</sup> Starting in 2002-2003, schools were required to make their Adequate Yearly Progress (AYP) for both the subgroup component and the SPS component.



**Table 7**  
*School Characteristics and Accountability Information of Calcasieu Parish*

		1998-99	1999-00	2000-01	2001-02	2002-03	2003-04
010006	<b>Brentwood Elementary School</b>						
	Grade Structure	PK,K-5,NG	PK,K-5	PK,K-5,NG	PK,K-5	PK,K-5,NG	
	School Type	Elementary	Elementary	Elementary	Elementary	Elementary	
	October 1 Membership	332	324	397	357	353	
	Number on Free/Reduced Lunch	286	259	316	332	283	
	Percent on Free/Reduced Lunch	86.1	79.9	81.4	93.0	80.2	
	Number of Faculty	29	29	31	27	29	
	Paired/Shared	NO	NO	NO	NO	NO	
	Growth School Performance Score (SPS)	N/A	N/A	69.0	N/A	67.2	
	Point Change in SPS	N/A	-2.6	6.5	3.7	3.3	
	Met Growth Target	N/A	N/A	NO	N/A	NO	
	Growth Label <sup>1</sup>	N/A	N/A	4	N/A	4	
	Reward Eligibility	N/A	N/A	NO	N/A	NO	
	Baseline SPS	62.5	N/A	63.9	N/A	66	
	Growth Target	7.0	N/A	8.0	N/A	4.5	
	Performance Label <sup>2</sup>	5	N/A	5	N/A	5	
	SPS for Current Year	62.5	59.9	63.9	67.6	66.0	
	School Improvement Status <sup>3</sup>					1	
	Made AYP for SPS Component <sup>4</sup>					YES	
	Made AYP for Subgroup Component <sup>4</sup>					YES	

~ = Unavailable or insufficient data      PK = Prekindergarten      NG = Nongraded

N/A = Not Applicable: Baseline SPS, School Performance Label, Growth Target, Growth SPS, Growth Label, and Reward Eligibility are determined and assigned once every two years. High Schools were first added to the Accountability Model in 2000-2001.

<sup>1</sup> Growth Label: 1 = No Growth Label Assigned - No label is assigned to schools with a Baseline or Growth SPS of 100 or more which have not met their Growth Targets.

2 = Exemplary Academic Growth 3 = Recognized Academic Growth 4 = Minimal Academic Growth 5 = No Growth 6 = School In Decline

<sup>2</sup> Performance Label: 1 = School of Academic Excellence 2 = School of Academic Distinction 3 = School of Academic Achievement

(1998-99 thru 2001-02) 4 = Academically Above the State Average 5 = Academically Below the State Average 6 = Academically Unacceptable School

Starting in 2002-2003, the Performance Labels were as follows:

1 = Five Stars (\*\*\*\*\*) 2 = Four Stars (\*\*\*\*) 3 = Three Stars (\*\*\*) 4 = Two Stars (\*\*)

5 = One Star (\*) 6 = Academic Warning 7 = Academically Unacceptable

<sup>3</sup> Starting in 2002-2003, schools that do not meet the performance and growth requirements are placed in School Improvement.

<sup>4</sup> Starting in 2002-2003, schools were required to make their Adequate Yearly Progress (AYP) for both the subgroup component and the SPS component.

**Table 7**  
*School Characteristics and Accountability Information of Calcasieu Parish*

		1998-99	1999-00	2000-01	2001-02	2002-03	2003-04
010009	Jessie D. Clifton Elementary School						
	Grade Structure	PK,K-5,NG	PK,K-5,NG	PK,K-5,NG	PK,K-5	PK,K-5,NG	
	School Type	Elementary	Elementary	Elementary	Elementary	Elementary	
	October 1 Membership	503	545	528	487	458	
	Number on Free/Reduced Lunch	471	433	455	440	385	
	Percent on Free/Reduced Lunch	93.6	79.4	88.5	90.3	84.1	
	Number of Faculty	40	39	40	38	35	
	Paired/Shared	NO	NO	NO	NO	NO	
	Growth School Performance Score (SPS)	N/A	N/A	86.2	N/A	83.0	
	Point Change in SPS	N/A	13.8	20.1	-1.0	4.5	
	Met Growth Target	N/A	N/A	YES	N/A	NO	
	Growth Label <sup>1</sup>	N/A	N/A	2	N/A	4	
	Reward Eligibility	N/A	N/A	YES	N/A	NO	
	Baseline SPS	66.1	N/A	78.5	N/A	78.9	
	Growth Target	6.5	N/A	5.0	N/A	3.4	
	Performance Label <sup>2</sup>	5	N/A	5	N/A	5	
	SPS for Current Year	66.1	79.9	78.5	77.5	78.9	
	School Improvement Status <sup>3</sup>					N/A	
	Made AYP for SPS Component <sup>4</sup>					YES	
	Made AYP for Subgroup Component <sup>4</sup>					YES	

~ = Unavailable or insufficient data      PK = Prekindergarten      NG = Nongraded

N/A = Not Applicable: Baseline SPS, School Performance Label, Growth Target, Growth SPS, Growth Label, and Reward Eligibility are determined and assigned once every two years. High Schools were first added to the Accountability Model in 2000-2001.

<sup>1</sup> Growth Label: 1 = No Growth Label Assigned - No label is assigned to schools with a Baseline or Growth SPS of 100 or more which have not met their Growth Targets.

2 = Exemplary Academic Growth 3 = Recognized Academic Growth 4 = Minimal Academic Growth 5 = No Growth 6 = School In Decline

<sup>2</sup> Performance Label: 1 = School of Academic Excellence 2 = School of Academic Distinction 3 = School of Academic Achievement

(1998-99 thru 2001-02) 4 = Academically Above the State Average 5 = Academically Below the State Average 6 = Academically Unacceptable School

Starting in 2002-2003, the Performance Labels were as follows:

1 = Five Stars (\*\*\*\*\*) 2 = Four Stars (\*\*\*\*) 3 = Three Stars (\*\*\*) 4 = Two Stars (\*\*)

5 = One Star (\*) 6 = Academic Warning 7 = Academically Unacceptable

<sup>3</sup> Starting in 2002-2003, schools that do not meet the performance and growth requirements are placed in School Improvement.

<sup>4</sup> Starting in 2002-2003, schools were required to make their Adequate Yearly Progress (AYP) for both the subgroup component and the SPS component.

**Table 7**  
*School Characteristics and Accountability Information of Calcasieu Parish*

		1998-99	1999-00	2000-01	2001-02	2002-03	2003-04
010010	<b>College Oaks Elementary School</b>						
	Grade Structure	PK,K-5,NG	PK,K-5,NG	PK,K-5,NG	PK,K-5,NG	PK,K-5,NG	
	School Type	Elementary	Elementary	Elementary	Elementary	Elementary	
	October 1 Membership	418	401	394	385	395	
	Number on Free/Reduced Lunch	259	240	235	237	267	
	Percent on Free/Reduced Lunch	62.0	59.9	61.7	61.6	67.6	
	Number of Faculty	41	37	39	38	39	
	Paired/Shared	NO	NO	NO	NO	NO	
	Growth School Performance Score (SPS)	N/A	N/A	80.6	N/A	92.9	
	Point Change in SPS	N/A	-6.4	-9.0	0.6	10.6	
	Met Growth Target	N/A	N/A	NO	N/A	YES	
	Growth Label <sup>1</sup>	N/A	N/A	6	N/A	2	
	Reward Eligibility	N/A	N/A	NO	N/A	YES	
	Baseline SPS	89.6	N/A	82.3	N/A	91	
	Growth Target	5.0	N/A	5.0	N/A	2.3	
	Performance Label <sup>2</sup>	4	N/A	4	N/A	4	
	SPS for Current Year	89.6	83.2	82.3	82.9	91.0	
School Improvement Status <sup>3</sup>						N/A	
Made AYP for SPS Component <sup>4</sup>						YES	
Made AYP for Subgroup Component <sup>4</sup>						YES	

~ = Unavailable or insufficient data      PK = Prekindergarten      NG = Nongraded

N/A = Not Applicable: Baseline SPS, School Performance Label, Growth Target, Growth SPS, Growth Label, and Reward Eligibility are determined and assigned once every two years. High Schools were first added to the Accountability Model in 2000-2001.

<sup>1</sup> Growth Label: 1 = No Growth Label Assigned - No label is assigned to schools with a Baseline or Growth SPS of 100 or more which have not met their Growth Targets.

2 = Exemplary Academic Growth 3 = Recognized Academic Growth 4 = Minimal Academic Growth 5 = No Growth 6 = School In Decline

<sup>2</sup> Performance Label: 1 = School of Academic Excellence 2 = School of Academic Distinction 3 = School of Academic Achievement

(1998-99 thru 2001-02) 4 = Academically Above the State Average 5 = Academically Below the State Average 6 = Academically Unacceptable School

Starting in 2002-2003, the Performance Labels were as follows:

1 = Five Stars (\*\*\*\*\*) 2 = Four Stars (\*\*\*\*) 3 = Three Stars (\*\*\*) 4 = Two Stars (\*\*)

5 = One Star (\*) 6 = Academic Warning 7 = Academically Unacceptable

<sup>3</sup> Starting in 2002-2003, schools that do not meet the performance and growth requirements are placed in School Improvement.

<sup>4</sup> Starting in 2002-2003, schools were required to make their Adequate Yearly Progress (AYP) for both the subgroup component and the SPS component.

**Table 7**  
*School Characteristics and Accountability Information of Calcasieu Parish*

		1998-99	1999-00	2000-01	2001-02	2002-03	2003-04
010011	<b>Doretha A. Combre Elementary School</b>						
	Grade Structure	PK,K-5,NG	PK,K-5,NG	PK,K-5,NG	PK,K-5,NG	PK,K-5,NG	
	School Type	Elementary	Elementary	Elementary	Elementary	Elementary	
	October 1 Membership	241	229	365	348	308	
	Number on Free/Reduced Lunch	233	210	314	314	269	
	Percent on Free/Reduced Lunch	96.7	91.7	87.5	90.2	87.3	
	Number of Faculty	21	20	32	32	29	
	Paired/Shared	NO	NO	NO	NO	NO	
	Growth School Performance Score (SPS)	N/A	N/A	72.2	N/A	71.1	
	Point Change in SPS	N/A	7.4	10.8	-2.6	1.4	
	Met Growth Target	N/A	N/A	YES	N/A	NO	
	Growth Label <sup>1</sup>	N/A	N/A	3	N/A	4	
	Reward Eligibility	N/A	N/A	YES	N/A	NO	
	Baseline SPS	61.4	N/A	69.7	N/A	69.1	
	Growth Target	7.3	N/A	7.0	N/A	4.2	
	Performance Label <sup>2</sup>	5	N/A	5	N/A	5	
	SPS for Current Year	61.4	68.8	69.7	67.1	69.1	
	School Improvement Status <sup>3</sup>					1	
	Made AYP for SPS Component <sup>4</sup>					YES	
	Made AYP for Subgroup Component <sup>4</sup>					YES	

~ = Unavailable or insufficient data      PK = Prekindergarten      NG = Nongraded

N/A = Not Applicable: Baseline SPS, School Performance Label, Growth Target, Growth SPS, Growth Label, and Reward Eligibility are determined and assigned once every two years. High Schools were first added to the Accountability Model in 2000-2001.

<sup>1</sup> Growth Label: 1 = No Growth Label Assigned - No label is assigned to schools with a Baseline or Growth SPS of 100 or more which have not met their Growth Targets.

2 = Exemplary Academic Growth 3 = Recognized Academic Growth 4 = Minimal Academic Growth 5 = No Growth 6 = School In Decline

<sup>2</sup> Performance Label: 1 = School of Academic Excellence 2 = School of Academic Distinction 3 = School of Academic Achievement

(1998-99 thru 2001-02) 4 = Academically Above the State Average 5 = Academically Below the State Average 6 = Academically Unacceptable School

Starting in 2002-2003, the Performance Labels were as follows:

1 = Five Stars (\*\*\*\*\*) 2 = Four Stars (\*\*\*\*) 3 = Three Stars (\*\*\*) 4 = Two Stars (\*\*)

5 = One Star (\*) 6 = Academic Warning 7 = Academically Unacceptable

<sup>3</sup> Starting in 2002-2003, schools that do not meet the performance and growth requirements are placed in School Improvement.

<sup>4</sup> Starting in 2002-2003, schools were required to make their Adequate Yearly Progress (AYP) for both the subgroup component and the SPS component.

**Table 7**  
*School Characteristics and Accountability Information of Calcasieu Parish*

		1998-99	1999-00	2000-01	2001-02	2002-03	2003-04
010012	<b>T. S. Cooley Elementary Magnet School</b>						
	Grade Structure	K-5	K-5	K-5,NG	K-5	K-5	
	School Type	Elementary	Elementary	Elementary	Elementary	Elementary	
	October 1 Membership	310	309	299	301	305	
	Number on Free/Reduced Lunch	62	77	74	65	63	
	Percent on Free/Reduced Lunch	20.0	24.9	24.7	21.6	20.7	
	Number of Faculty	19	19	18	19	19	
	Paired/Shared	NO	NO	NO	NO	NO	
	Growth School Performance Score (SPS)	N/A	N/A	138.2	N/A	141.8	
	Point Change in SPS	N/A	5.5	11.4	3.6	7.3	
	Met Growth Target	N/A	N/A	YES	N/A	YES	
	Growth Label <sup>1</sup>	N/A	N/A	2	N/A	3	
	Reward Eligibility	N/A	N/A	YES	N/A	YES	
	Baseline SPS	126.8	N/A	134.5	N/A	141.8	
	Growth Target	5.0	N/A	5.0	N/A	2	
	Performance Label <sup>2</sup>	2	N/A	2	N/A	1	
	SPS for Current Year	126.8	132.3	134.5	138.1	141.8	
	School Improvement Status <sup>3</sup>					N/A	
	Made AYP for SPS Component <sup>4</sup>					YES	
	Made AYP for Subgroup Component <sup>4</sup>					YES	

~ = Unavailable or insufficient data      PK = Prekindergarten      NG = Nongraded

N/A = Not Applicable: Baseline SPS, School Performance Label, Growth Target, Growth SPS, Growth Label, and Reward Eligibility are determined and assigned once every two years. High Schools were first added to the Accountability Model in 2000-2001.

<sup>1</sup> Growth Label: 1 = No Growth Label Assigned - No label is assigned to schools with a Baseline or Growth SPS of 100 or more which have not met their Growth Targets.

2 = Exemplary Academic Growth 3 = Recognized Academic Growth 4 = Minimal Academic Growth 5 = No Growth 6 = School In Decline

<sup>2</sup> Performance Label: 1 = School of Academic Excellence 2 = School of Academic Distinction 3 = School of Academic Achievement

(1998-99 thru 2001-02) 4 = Academically Above the State Average 5 = Academically Below the State Average 6 = Academically Unacceptable School

Starting in 2002-2003, the Performance Labels were as follows:

1 = Five Stars (\*\*\*\*\*) 2 = Four Stars (\*\*\*\*) 3 = Three Stars (\*\*\*) 4 = Two Stars (\*\*)

5 = One Star (\*) 6 = Academic Warning 7 = Academically Unacceptable

<sup>3</sup> Starting in 2002-2003, schools that do not meet the performance and growth requirements are placed in School Improvement.

<sup>4</sup> Starting in 2002-2003, schools were required to make their Adequate Yearly Progress (AYP) for both the subgroup component and the SPS component.

**Table 7**  
*School Characteristics and Accountability Information of Calcasieu Parish*

		1998-99	1999-00	2000-01	2001-02	2002-03	2003-04
010013	DeQuincy Elementary School						
	Grade Structure	PK,K-5,NG	PK,K-5,NG	PK,K-5,NG	PK,K-5,NG	PK,K-5,NG	
	School Type	Elementary	Elementary	Elementary	Elementary	Elementary	
	October 1 Membership	710	712	726	689	664	
	Number on Free/Reduced Lunch	383	372	321	381	387	
	Percent on Free/Reduced Lunch	53.9	52.2	44.9	55.3	58.3	
	Number of Faculty	45	48	47	49	46	
	Paired/Shared	NO	NO	NO	NO	NO	
	Growth School Performance Score (SPS)	N/A	N/A	87.7	N/A	86.7	
	Point Change in SPS	N/A	-2.3	5.9	2.0	2.8	
	Met Growth Target	N/A	N/A	YES	N/A	NO	
	Growth Label <sup>1</sup>	N/A	N/A	3	N/A	4	
	Reward Eligibility	N/A	N/A	YES	N/A	NO	
	Baseline SPS	81.8	N/A	83.9	N/A	86.2	
	Growth Target	5.0	N/A	5.0	N/A	2.8	
	Performance Label <sup>2</sup>	4	N/A	4	N/A	4	
	SPS for Current Year	81.8	79.5	83.9	85.9	86.2	
	School Improvement Status <sup>3</sup>					N/A	
	Made AYP for SPS Component <sup>4</sup>					YES	
	Made AYP for Subgroup Component <sup>4</sup>					YES	

~ = Unavailable or insufficient data      PK = Prekindergarten      NG = Nongraded

N/A = Not Applicable: Baseline SPS, School Performance Label, Growth Target, Growth SPS, Growth Label, and Reward Eligibility are determined and assigned once every two years. High Schools were first added to the Accountability Model in 2000-2001.

<sup>1</sup> Growth Label: 1 = No Growth Label Assigned - No label is assigned to schools with a Baseline or Growth SPS of 100 or more which have not met their Growth Targets.

2 = Exemplary Academic Growth 3 = Recognized Academic Growth 4 = Minimal Academic Growth 5 = No Growth 6 = School In Decline

<sup>2</sup> Performance Label: 1 = School of Academic Excellence 2 = School of Academic Distinction 3 = School of Academic Achievement

(1998-99 thru 2001-02) 4 = Academically Above the State Average 5 = Academically Below the State Average 6 = Academically Unacceptable School

Starting in 2002-2003, the Performance Labels were as follows:

1 = Five Stars (\*\*\*\*\*) 2 = Four Stars (\*\*\*\*) 3 = Three Stars (\*\*\*) 4 = Two Stars (\*\*)

5 = One Star (\*) 6 = Academic Warning 7 = Academically Unacceptable

<sup>3</sup> Starting in 2002-2003, schools that do not meet the performance and growth requirements are placed in School Improvement.

<sup>4</sup> Starting in 2002-2003, schools were required to make their Adequate Yearly Progress (AYP) for both the subgroup component and the SPS component.

**Table 7**  
*School Characteristics and Accountability Information of Calcasieu Parish*

		1998-99	1999-00	2000-01	2001-02	2002-03	2003-04
010014	DeQuincy High School						
	Grade Structure	9-12,NG	9-12,NG	8-12,NG	8-12,NG	8-12,NG	
	School Type	High	High	High	High	High	
	October 1 Membership	353	370	367	322	316	
	Number on Free/Reduced Lunch	94	85	89	72	88	
	Percent on Free/Reduced Lunch	26.6	23.0	24.3	22.4	27.8	
	Number of Faculty	35	35	33	32	31	
	Paired/Shared	N/A	N/A	NO	NO	NO	
	Growth School Performance Score (SPS)	N/A	N/A	N/A	N/A	100.6	
	Point Change in SPS	N/A	N/A	N/A	5.9	12.0	
	Met Growth Target	N/A	N/A	N/A	N/A	YES	
	Growth Label <sup>1</sup>	N/A	N/A	N/A	N/A	2	
	Reward Eligibility	N/A	N/A	NO	N/A	YES	
	Baseline SPS	N/A	N/A	88.6	N/A	100.7	
	Growth Target	N/A	N/A	5.0	N/A	2	
	Performance Label <sup>2</sup>	N/A	N/A	4	N/A	3	
	SPS for Current Year	N/A	N/A	88.6	94.5	100.7	
	School Improvement Status <sup>3</sup>					N/A	
	Made AYP for SPS Component <sup>4</sup>					YES	
	Made AYP for Subgroup Component <sup>4</sup>					YES	

~ = Unavailable or insufficient data      PK = Prekindergarten      NG = Nongraded

N/A = Not Applicable: Baseline SPS, School Performance Label, Growth Target, Growth SPS, Growth Label, and Reward Eligibility are determined and assigned once every two years. High Schools were first added to the Accountability Model in 2000-2001.

<sup>1</sup> Growth Label: 1 = No Growth Label Assigned - No label is assigned to schools with a Baseline or Growth SPS of 100 or more which have not met their Growth Targets.

2 = Exemplary Academic Growth 3 = Recognized Academic Growth 4 = Minimal Academic Growth 5 = No Growth 6 = School In Decline

<sup>2</sup> Performance Label: 1 = School of Academic Excellence 2 = School of Academic Distinction 3 = School of Academic Achievement

(1998-99 thru 2001-02) 4 = Academically Above the State Average 5 = Academically Below the State Average 6 = Academically Unacceptable School

Starting in 2002-2003, the Performance Labels were as follows:

1 = Five Stars (\*\*\*\*\*) 2 = Four Stars (\*\*\*\*) 3 = Three Stars (\*\*\*) 4 = Two Stars (\*\*)

5 = One Star (\*) 6 = Academic Warning 7 = Academically Unacceptable

<sup>3</sup> Starting in 2002-2003, schools that do not meet the performance and growth requirements are placed in School Improvement.

<sup>4</sup> Starting in 2002-2003, schools were required to make their Adequate Yearly Progress (AYP) for both the subgroup component and the SPS component.

**Table 7**  
*School Characteristics and Accountability Information of Calcasieu Parish*

		1998-99	1999-00	2000-01	2001-02	2002-03	2003-04
010015	DeQuincy Middle School						
	Grade Structure	6-8,NG	6-8,NG	6-8,NG	6-8,NG	6-8,NG	
	School Type	Middle/Jr. High	Middle/Jr. High	Middle/Jr. High	Middle/Jr. High	Middle/Jr. High	
	October 1 Membership	335	296	287	290	301	
	Number on Free/Reduced Lunch	144	124	122	125	132	
	Percent on Free/Reduced Lunch	43.0	41.9	42.5	43.1	43.9	
	Number of Faculty	26	26	24	27	24	
	Paired/Shared	NO	NO	NO	NO	NO	
	Growth School Performance Score (SPS)	N/A	N/A	91.8	N/A	89.7	
	Point Change in SPS	N/A	3.1	8.4	2.1	-0.5	
	Met Growth Target	N/A	N/A	YES	N/A	NO	
	Growth Label <sup>1</sup>	N/A	N/A	3	N/A	5	
	Reward Eligibility	N/A	N/A	YES	N/A	NO	
	Baseline SPS	83.4	N/A	90.2	N/A	87	
	Growth Target	5.0	N/A	5.0	N/A	2.8	
	Performance Label <sup>2</sup>	4	N/A	4	N/A	4	
	SPS for Current Year	83.4	86.5	90.2	92.3	87.0	
	School Improvement Status <sup>3</sup>					1	
	Made AYP for SPS Component <sup>4</sup>					YES	
	Made AYP for Subgroup Component <sup>4</sup>					YES	

~ = Unavailable or insufficient data      PK = Prekindergarten      NG = Nongraded

N/A = Not Applicable: Baseline SPS, School Performance Label, Growth Target, Growth SPS, Growth Label, and Reward Eligibility are determined and assigned once every two years. High Schools were first added to the Accountability Model in 2000-2001.

<sup>1</sup> Growth Label: 1 = No Growth Label Assigned - No label is assigned to schools with a Baseline or Growth SPS of 100 or more which have not met their Growth Targets.

2 = Exemplary Academic Growth 3 = Recognized Academic Growth 4 = Minimal Academic Growth 5 = No Growth 6 = School In Decline

<sup>2</sup> Performance Label: 1 = School of Academic Excellence 2 = School of Academic Distinction 3 = School of Academic Achievement

(1998-99 thru 2001-02) 4 = Academically Above the State Average 5 = Academically Below the State Average 6 = Academically Unacceptable School

Starting in 2002-2003, the Performance Labels were as follows:

1 = Five Stars (\*\*\*\*\*) 2 = Four Stars (\*\*\*\*) 3 = Three Stars (\*\*\*) 4 = Two Stars (\*\*)

5 = One Star (\*) 6 = Academic Warning 7 = Academically Unacceptable

<sup>3</sup> Starting in 2002-2003, schools that do not meet the performance and growth requirements are placed in School Improvement.

<sup>4</sup> Starting in 2002-2003, schools were required to make their Adequate Yearly Progress (AYP) for both the subgroup component and the SPS component.



**Table 7**  
*School Characteristics and Accountability Information of Calcasieu Parish*

		1998-99	1999-00	2000-01	2001-02	2002-03	2003-04
010016	<b>Dolby Elementary School</b>						
	Grade Structure	K-5	K-5	K-5,NG	PK,K-5	PK,K-5,NG	
	School Type	Elementary	Elementary	Elementary	Elementary	Elementary	
	October 1 Membership	289	291	297	307	361	
	Number on Free/Reduced Lunch	76	87	83	95	162	
	Percent on Free/Reduced Lunch	26.3	29.9	27.9	30.9	44.9	
	Number of Faculty	29	30	29	29	30	
	Paired/Shared	NO	NO	NO	NO	NO	
	Growth School Performance Score (SPS)	N/A	N/A	111.1	N/A	114.0	
	Point Change in SPS	N/A	4.7	8.3	2.7	2.9	
	Met Growth Target	N/A	N/A	YES	N/A	NO	
	Growth Label <sup>1</sup>	N/A	N/A	3	N/A	1	
	Reward Eligibility	N/A	N/A	YES	N/A	NO	
	Baseline SPS	102.8	N/A	111.1	N/A	113.3	
	Growth Target	5.0	N/A	5.0	N/A	2	
	Performance Label <sup>2</sup>	3	N/A	3	N/A	3	
	SPS for Current Year	102.8	107.5	111.1	113.8	113.3	
	School Improvement Status <sup>3</sup>					N/A	
	Made AYP for SPS Component <sup>4</sup>					YES	
	Made AYP for Subgroup Component <sup>4</sup>					YES	

~ = Unavailable or insufficient data      PK = Prekindergarten      NG = Nongraded

N/A = Not Applicable: Baseline SPS, School Performance Label, Growth Target, Growth SPS, Growth Label, and Reward Eligibility are determined and assigned once every two years. High Schools were first added to the Accountability Model in 2000-2001.

<sup>1</sup> Growth Label: 1 = No Growth Label Assigned - No label is assigned to schools with a Baseline or Growth SPS of 100 or more which have not met their Growth Targets.

2 = Exemplary Academic Growth    3 = Recognized Academic Growth    4 = Minimal Academic Growth    5 = No Growth    6 = School In Decline

<sup>2</sup> Performance Label: 1 = School of Academic Excellence    2 = School of Academic Distinction    3 = School of Academic Achievement

(1998-99 thru 2001-02) 4 = Academically Above the State Average    5 = Academically Below the State Average    6 = Academically Unacceptable School

Starting in 2002-2003, the Performance Labels were as follows:

1 = Five Stars (\*\*\*\*\*)    2 = Four Stars (\*\*\*\*)    3 = Three Stars (\*\*\*)    4 = Two Stars (\*\*)

5 = One Star (\*)    6 = Academic Warning    7 = Academically Unacceptable

<sup>3</sup> Starting in 2002-2003, schools that do not meet the performance and growth requirements are placed in School Improvement.

<sup>4</sup> Starting in 2002-2003, schools were required to make their Adequate Yearly Progress (AYP) for both the subgroup component and the SPS component.

**Table 7**  
*School Characteristics and Accountability Information of Calcasieu Parish*

		1998-99	1999-00	2000-01	2001-02	2002-03	2003-04
<b>010018 Fairview Elementary School</b>							
	Grade Structure	PK,K-5,NG	PK,K-5,NG	PK,K-5,NG	PK,K-5,NG	PK,K-5,NG	
	School Type	Elementary	Elementary	Elementary	Elementary	Elementary	
	October 1 Membership	440	493	508	540	522	
	Number on Free/Reduced Lunch	238	291	301	339	347	
	Percent on Free/Reduced Lunch	54.1	59.0	59.8	62.8	66.5	
	Number of Faculty	32	35	37	38	36	
	Paired/Shared	NO	NO	NO	NO	NO	
	Growth School Performance Score (SPS)	N/A	N/A	91.7	N/A	92.4	
	Point Change in SPS	N/A	3.2	2.6	5.2	2.7	
	Met Growth Target	N/A	N/A	NO	N/A	NO	
	Growth Label <sup>1</sup>	N/A	N/A	4	N/A	4	
	Reward Eligibility	N/A	N/A	NO	N/A	NO	
	Baseline SPS	89.1	N/A	89.7	N/A	92.2	
	Growth Target	5.0	N/A	5.0	N/A	2.3	
	Performance Label <sup>2</sup>	4	N/A	4	N/A	4	
	SPS for Current Year	89.1	92.3	89.7	94.9	92.2	
	School Improvement Status <sup>3</sup>					N/A	
	Made AYP for SPS Component <sup>4</sup>					YES	
	Made AYP for Subgroup Component <sup>4</sup>					YES	

~ = Unavailable or insufficient data      PK = Prekindergarten      NG = Nongraded

N/A = Not Applicable: Baseline SPS, School Performance Label, Growth Target, Growth SPS, Growth Label, and Reward Eligibility are determined and assigned once every two years. High Schools were first added to the Accountability Model in 2000-2001.

<sup>1</sup> Growth Label: 1 = No Growth Label Assigned - No label is assigned to schools with a Baseline or Growth SPS of 100 or more which have not met their Growth Targets.

2 = Exemplary Academic Growth 3 = Recognized Academic Growth 4 = Minimal Academic Growth 5 = No Growth 6 = School In Decline

<sup>2</sup> Performance Label: 1 = School of Academic Excellence 2 = School of Academic Distinction 3 = School of Academic Achievement

(1998-99 thru 2001-02) 4 = Academically Above the State Average 5 = Academically Below the State Average 6 = Academically Unacceptable School

Starting in 2002-2003, the Performance Labels were as follows:

1 = Five Stars (\*\*\*\*\*) 2 = Four Stars (\*\*\*\*) 3 = Three Stars (\*\*\*) 4 = Two Stars (\*\*)

5 = One Star (\*) 6 = Academic Warning 7 = Academically Unacceptable

<sup>3</sup> Starting in 2002-2003, schools that do not meet the performance and growth requirements are placed in School Improvement.

<sup>4</sup> Starting in 2002-2003, schools were required to make their Adequate Yearly Progress (AYP) for both the subgroup component and the SPS component.

**Table 7**  
*School Characteristics and Accountability Information of Calcasieu Parish*

		1998-99	1999-00	2000-01	2001-02	2002-03	2003-04
010019	<b>Frasch Elementary School</b>						
	Grade Structure	K-5,NG	K-5,NG	K-5,NG	K-5	K-5,NG	
	School Type	Elementary	Elementary	Elementary	Elementary	Elementary	
	October 1 Membership	467	453	458	454	455	
	Number on Free/Reduced Lunch	175	174	173	171	178	
	Percent on Free/Reduced Lunch	37.5	38.4	38.4	37.7	39.1	
	Number of Faculty	37	37	35	37	37	
	Paired/Shared	NO	NO	NO	NO	NO	
	Growth School Performance Score (SPS)	N/A	N/A	107.3	N/A	118.7	
	Point Change in SPS	N/A	-5.3	0.6	14.2	13.7	
	Met Growth Target	N/A	N/A	NO	N/A	YES	
	Growth Label <sup>1</sup>	N/A	N/A	1	N/A	2	
	Reward Eligibility	N/A	N/A	NO	N/A	YES	
	Baseline SPS	106.7	N/A	105.0	N/A	118	
	Growth Target	5.0	N/A	5.0	N/A	2	
	Performance Label <sup>2</sup>	3	N/A	3	N/A	3	
	SPS for Current Year	106.7	101.4	105.0	119.2	118.0	
	School Improvement Status <sup>3</sup>					N/A	
	Made AYP for SPS Component <sup>4</sup>					YES	
	Made AYP for Subgroup Component <sup>4</sup>					YES	

~ = Unavailable or insufficient data      PK = Prekindergarten      NG = Nongraded

N/A = Not Applicable: Baseline SPS, School Performance Label, Growth Target, Growth SPS, Growth Label, and Reward Eligibility are determined and assigned once every two years. High Schools were first added to the Accountability Model in 2000-2001.

<sup>1</sup> Growth Label: 1 = No Growth Label Assigned - No label is assigned to schools with a Baseline or Growth SPS of 100 or more which have not met their Growth Targets.

2 = Exemplary Academic Growth 3 = Recognized Academic Growth 4 = Minimal Academic Growth 5 = No Growth 6 = School In Decline

<sup>2</sup> Performance Label: 1 = School of Academic Excellence 2 = School of Academic Distinction 3 = School of Academic Achievement

(1998-99 thru 2001-02) 4 = Academically Above the State Average 5 = Academically Below the State Average 6 = Academically Unacceptable School

Starting in 2002-2003, the Performance Labels were as follows:

1 = Five Stars (\*\*\*\*\*) 2 = Four Stars (\*\*\*\*) 3 = Three Stars (\*\*\*) 4 = Two Stars (\*\*)

5 = One Star (\*) 6 = Academic Warning 7 = Academically Unacceptable

<sup>3</sup> Starting in 2002-2003, schools that do not meet the performance and growth requirements are placed in School Improvement.

<sup>4</sup> Starting in 2002-2003, schools were required to make their Adequate Yearly Progress (AYP) for both the subgroup component and the SPS component.

**Table 7**  
*School Characteristics and Accountability Information of Calcasieu Parish*

		1998-99	1999-00	2000-01	2001-02	2002-03	2003-04
010023	<b>W. T. Henning Elementary School</b>						
	Grade Structure	K-5,NG	K-5,NG	K-5,NG	PK,K-5,NG	PK,K-5,NG	
	School Type	Elementary	Elementary	Elementary	Elementary	Elementary	
	October 1 Membership	451	483	447	415	451	
	Number on Free/Reduced Lunch	162	160	138	142	231	
	Percent on Free/Reduced Lunch	35.9	33.1	31.5	34.2	51.2	
	Number of Faculty	34	35	34	32	34	
	Paired/Shared	NO	NO	NO	NO	NO	
	Growth School Performance Score (SPS)	N/A	N/A	111.6	N/A	107.8	
	Point Change in SPS	N/A	6.7	10.1	3.1	-0.5	
	Met Growth Target	N/A	N/A	YES	N/A	NO	
	Growth Label <sup>1</sup>	N/A	N/A	2	N/A	1	
	Reward Eligibility	N/A	N/A	YES	N/A	NO	
	Baseline SPS	101.5	N/A	108.3	N/A	107.4	
	Growth Target	5.0	N/A	5.0	N/A	2	
	Performance Label <sup>2</sup>	3	N/A	3	N/A	3	
	SPS for Current Year	101.5	108.2	108.3	111.4	107.4	
	School Improvement Status <sup>3</sup>					N/A	
	Made AYP for SPS Component <sup>4</sup>					YES	
	Made AYP for Subgroup Component <sup>4</sup>					YES	

~ = Unavailable or insufficient data      PK = Prekindergarten      NG = Nongraded

N/A = Not Applicable: Baseline SPS, School Performance Label, Growth Target, Growth SPS, Growth Label, and Reward Eligibility are determined and assigned once every two years. High Schools were first added to the Accountability Model in 2000-2001.

<sup>1</sup> Growth Label: 1 = No Growth Label Assigned - No label is assigned to schools with a Baseline or Growth SPS of 100 or more which have not met their Growth Targets.

2 = Exemplary Academic Growth 3 = Recognized Academic Growth 4 = Minimal Academic Growth 5 = No Growth 6 = School In Decline

<sup>2</sup> Performance Label: 1 = School of Academic Excellence 2 = School of Academic Distinction 3 = School of Academic Achievement

(1998-99 thru 2001-02) 4 = Academically Above the State Average 5 = Academically Below the State Average 6 = Academically Unacceptable School

Starting in 2002-2003, the Performance Labels were as follows:

1 = Five Stars (\*\*\*\*\*) 2 = Four Stars (\*\*\*\*) 3 = Three Stars (\*\*\*) 4 = Two Stars (\*\*)

5 = One Star (\*) 6 = Academic Warning 7 = Academically Unacceptable

<sup>3</sup> Starting in 2002-2003, schools that do not meet the performance and growth requirements are placed in School Improvement.

<sup>4</sup> Starting in 2002-2003, schools were required to make their Adequate Yearly Progress (AYP) for both the subgroup component and the SPS component.

**Table 7**  
*School Characteristics and Accountability Information of Calcasieu Parish*

		1998-99	1999-00	2000-01	2001-02	2002-03	2003-04
010024	<b>Henry Heights Elementary School</b>						
	Grade Structure	PK,K-5,NG	PK,K-5,NG	PK,K-5,NG	PK,K-5	PK,K-5,NG	
	School Type	Elementary	Elementary	Elementary	Elementary	Elementary	
	October 1 Membership	424	387	419	427	426	
	Number on Free/Reduced Lunch	265	235	275	290	280	
	Percent on Free/Reduced Lunch	62.5	60.7	65.6	67.9	65.7	
	Number of Faculty	31	32	33	35	33	
	Paired/Shared	NO	NO	NO	NO	NO	
	Growth School Performance Score (SPS)	N/A	N/A	92.2	N/A	96.7	
	Point Change in SPS	N/A	9.4	1.7	0.5	3.0	
	Met Growth Target	N/A	N/A	NO	N/A	NO	
	Growth Label <sup>1</sup>	N/A	N/A	4	N/A	4	
	Reward Eligibility	N/A	N/A	NO	N/A	NO	
	Baseline SPS	90.5	N/A	93.7	N/A	95.3	
	Growth Target	5.0	N/A	5.0	N/A	2.1	
	Performance Label <sup>2</sup>	4	N/A	4	N/A	4	
	SPS for Current Year	90.5	99.9	93.7	94.2	95.3	
	School Improvement Status <sup>3</sup>					N/A	
	Made AYP for SPS Component <sup>4</sup>					YES	
	Made AYP for Subgroup Component <sup>4</sup>					YES	

~ = Unavailable or insufficient data      PK = Prekindergarten      NG = Nongraded

N/A = Not Applicable: Baseline SPS, School Performance Label, Growth Target, Growth SPS, Growth Label, and Reward Eligibility are determined and assigned once every two years. High Schools were first added to the Accountability Model in 2000-2001.

<sup>1</sup> Growth Label: 1 = No Growth Label Assigned - No label is assigned to schools with a Baseline or Growth SPS of 100 or more which have not met their Growth Targets.

2 = Exemplary Academic Growth 3 = Recognized Academic Growth 4 = Minimal Academic Growth 5 = No Growth 6 = School In Decline

<sup>2</sup> Performance Label: 1 = School of Academic Excellence 2 = School of Academic Distinction 3 = School of Academic Achievement

(1998-99 thru 2001-02) 4 = Academically Above the State Average 5 = Academically Below the State Average 6 = Academically Unacceptable School

Starting in 2002-2003, the Performance Labels were as follows:

1 = Five Stars (\*\*\*\*\*) 2 = Four Stars (\*\*\*\*) 3 = Three Stars (\*\*\*) 4 = Two Stars (\*\*)

5 = One Star (\*) 6 = Academic Warning 7 = Academically Unacceptable

<sup>3</sup> Starting in 2002-2003, schools that do not meet the performance and growth requirements are placed in School Improvement.

<sup>4</sup> Starting in 2002-2003, schools were required to make their Adequate Yearly Progress (AYP) for both the subgroup component and the SPS component.

**Table 7**  
*School Characteristics and Accountability Information of Calcasieu Parish*

		1998-99	1999-00	2000-01	2001-02	2002-03	2003-04
<b>010025 Sam Houston High School</b>	Grade Structure	9-12,NG	9-12,NG	8-12,NG	8-12,NG	8-12,NG	
	School Type	High	High	High	High	High	
	October 1 Membership	1,112	1,039	1,084	1,058	1098	
	Number on Free/Reduced Lunch	76	112	90	144	120	
	Percent on Free/Reduced Lunch	6.8	10.8	8.3	13.6	10.9	
	Number of Faculty	65	65	66	67	67	
	Paired/Shared	N/A	N/A	NO	NO	NO	
	Growth School Performance Score (SPS)	N/A	N/A	N/A	N/A	103.5	
	Point Change in SPS	N/A	N/A	N/A	-4.0	1.1	
	Met Growth Target	N/A	N/A	N/A	N/A	NO	
	Growth Label <sup>1</sup>	N/A	N/A	N/A	N/A	1	
	Reward Eligibility	N/A	N/A	NO	N/A	NO	
	Baseline SPS	N/A	N/A	102.4	N/A	103.4	
	Growth Target	N/A	N/A	5.0	N/A	2	
	Performance Label <sup>2</sup>	N/A	N/A	3	N/A	3	
	SPS for Current Year	N/A	N/A	102.4	98.4	103.4	
	School Improvement Status <sup>3</sup>					N/A	
	Made AYP for SPS Component <sup>4</sup>					YES	
	Made AYP for Subgroup Component <sup>4</sup>					YES	

~ = Unavailable or insufficient data      PK = Prekindergarten      NG = Nongraded

N/A = Not Applicable: Baseline SPS, School Performance Label, Growth Target, Growth SPS, Growth Label, and Reward Eligibility are determined and assigned once every two years. High Schools were first added to the Accountability Model in 2000-2001.

<sup>1</sup> Growth Label: 1 = No Growth Label Assigned - No label is assigned to schools with a Baseline or Growth SPS of 100 or more which have not met their Growth Targets.

2 = Exemplary Academic Growth 3 = Recognized Academic Growth 4 = Minimal Academic Growth 5 = No Growth 6 = School In Decline

<sup>2</sup> Performance Label: 1 = School of Academic Excellence 2 = School of Academic Distinction 3 = School of Academic Achievement

(1998-99 thru 2001-02) 4 = Academically Above the State Average 5 = Academically Below the State Average 6 = Academically Unacceptable School

Starting in 2002-2003, the Performance Labels were as follows:

1 = Five Stars (\*\*\*\*\*) 2 = Four Stars (\*\*\*\*) 3 = Three Stars (\*\*\*) 4 = Two Stars (\*\*)

5 = One Star (\*) 6 = Academic Warning 7 = Academically Unacceptable

<sup>3</sup> Starting in 2002-2003, schools that do not meet the performance and growth requirements are placed in School Improvement.

<sup>4</sup> Starting in 2002-2003, schools were required to make their Adequate Yearly Progress (AYP) for both the subgroup component and the SPS component.

**Table 7**  
*School Characteristics and Accountability Information of Calcasieu Parish*

		1998-99	1999-00	2000-01	2001-02	2002-03	2003-04
<b>010026 Iowa High School</b>	Grade Structure	9-12,NG	9-12	8-12,NG	8-12	8-12,NG	
	School Type	High	High	High	High	High	
	October 1 Membership	542	565	505	486	521	
	Number on Free/Reduced Lunch	166	181	175	194	234	
	Percent on Free/Reduced Lunch	30.6	32.0	34.7	39.9	44.9	
	Number of Faculty	39	37	37	38	38	
	Paired/Shared	N/A	N/A	NO	NO	NO	
	Growth School Performance Score (SPS)	N/A	N/A	N/A	N/A	87.9	
	Point Change in SPS	N/A	N/A	N/A	0.1	8.1	
	Met Growth Target	N/A	N/A	N/A	N/A	YES	
	Growth Label <sup>1</sup>	N/A	N/A	N/A	N/A	3	
	Reward Eligibility	N/A	N/A	NO	N/A	YES	
	Baseline SPS	N/A	N/A	79.8	N/A	87.9	
	Growth Target	N/A	N/A	5.0	N/A	2.7	
	Performance Label <sup>2</sup>	N/A	N/A	4	N/A	4	
	SPS for Current Year	N/A	N/A	79.8	79.9	87.9	
	School Improvement Status <sup>3</sup>					N/A	
	Made AYP for SPS Component <sup>4</sup>					YES	
	Made AYP for Subgroup Component <sup>4</sup>					YES	

~ = Unavailable or insufficient data      PK = Prekindergarten      NG = Nongraded

N/A = Not Applicable: Baseline SPS, School Performance Label, Growth Target, Growth SPS, Growth Label, and Reward Eligibility are determined and assigned once every two years. High Schools were first added to the Accountability Model in 2000-2001.

<sup>1</sup> Growth Label: 1 = No Growth Label Assigned - No label is assigned to schools with a Baseline or Growth SPS of 100 or more which have not met their Growth Targets.

2 = Exemplary Academic Growth 3 = Recognized Academic Growth 4 = Minimal Academic Growth 5 = No Growth 6 = School In Decline

<sup>2</sup> Performance Label: 1 = School of Academic Excellence 2 = School of Academic Distinction 3 = School of Academic Achievement

(1998-99 thru 2001-02) 4 = Academically Above the State Average 5 = Academically Below the State Average 6 = Academically Unacceptable School

Starting in 2002-2003, the Performance Labels were as follows:

1 = Five Stars (\*\*\*\*\*) 2 = Four Stars (\*\*\*\*) 3 = Three Stars (\*\*\*) 4 = Two Stars (\*\*)

5 = One Star (\*) 6 = Academic Warning 7 = Academically Unacceptable

<sup>3</sup> Starting in 2002-2003, schools that do not meet the performance and growth requirements are placed in School Improvement.

<sup>4</sup> Starting in 2002-2003, schools were required to make their Adequate Yearly Progress (AYP) for both the subgroup component and the SPS component.

**Table 7**  
*School Characteristics and Accountability Information of Calcasieu Parish*

		1998-99	1999-00	2000-01	2001-02	2002-03	2003-04
010027	<b>John J. Johnson II, Elementary School</b>						
	Grade Structure	PK,K-5,NG	PK,K-5,NG	PK,K-5,NG	PK,K-5,NG	PK,K-5,NG	
	School Type	Elementary	Elementary	Elementary	Elementary	Elementary	
	October 1 Membership	346	324	306	284	320	
	Number on Free/Reduced Lunch	279	282	282	275	300	
	Percent on Free/Reduced Lunch	80.6	87.0	94.0	96.8	93.8	
	Number of Faculty	28	27	25	24	26	
	Paired/Shared	NO	NO	NO	NO	NO	
	Growth School Performance Score (SPS)	N/A	N/A	81.0	N/A	68.5	
	Point Change in SPS	N/A	-0.1	21.0	8.8	1.7	
	Met Growth Target	N/A	N/A	YES	N/A	NO	
	Growth Label <sup>1</sup>	N/A	N/A	2	N/A	4	
	Reward Eligibility	N/A	N/A	YES	N/A	NO	
	Baseline SPS	60.0	N/A	66.8	N/A	66.3	
	Growth Target	7.6	N/A	7.8	N/A	4.3	
	Performance Label <sup>2</sup>	5	N/A	5	N/A	5	
	SPS for Current Year	60.0	59.9	66.8	75.6	66.3	
	School Improvement Status <sup>3</sup>					1	
	Made AYP for SPS Component <sup>4</sup>					YES	
	Made AYP for Subgroup Component <sup>4</sup>					YES	

~ = Unavailable or insufficient data      PK = Prekindergarten      NG = Nongraded

N/A = Not Applicable: Baseline SPS, School Performance Label, Growth Target, Growth SPS, Growth Label, and Reward Eligibility are determined and assigned once every two years. High Schools were first added to the Accountability Model in 2000-2001.

<sup>1</sup> Growth Label: 1 = No Growth Label Assigned - No label is assigned to schools with a Baseline or Growth SPS of 100 or more which have not met their Growth Targets.

2 = Exemplary Academic Growth 3 = Recognized Academic Growth 4 = Minimal Academic Growth 5 = No Growth 6 = School In Decline

<sup>2</sup> Performance Label: 1 = School of Academic Excellence 2 = School of Academic Distinction 3 = School of Academic Achievement

(1998-99 thru 2001-02) 4 = Academically Above the State Average 5 = Academically Below the State Average 6 = Academically Unacceptable School

Starting in 2002-2003, the Performance Labels were as follows:

1 = Five Stars (\*\*\*\*\*) 2 = Four Stars (\*\*\*\*) 3 = Three Stars (\*\*\*) 4 = Two Stars (\*\*)

5 = One Star (\*) 6 = Academic Warning 7 = Academically Unacceptable

<sup>3</sup> Starting in 2002-2003, schools that do not meet the performance and growth requirements are placed in School Improvement.

<sup>4</sup> Starting in 2002-2003, schools were required to make their Adequate Yearly Progress (AYP) for both the subgroup component and the SPS component.



**Table 7**  
*School Characteristics and Accountability Information of Calcasieu Parish*

		1998-99	1999-00	2000-01	2001-02	2002-03	2003-04
010028	<b>M. J. Kaufman Elementary School</b>						
	Grade Structure	K-5,NG	K-5,NG	K-5,NG	K-5,NG	PK,K-5,NG	
	School Type	Elementary	Elementary	Elementary	Elementary	Elementary	
	October 1 Membership	271	301	298	289	325	
	Number on Free/Reduced Lunch	154	168	165	183	204	
	Percent on Free/Reduced Lunch	56.8	55.8	58.3	63.3	62.8	
	Number of Faculty	20	21	22	23	24	
	Paired/Shared	NO	NO	NO	NO	NO	
	Growth School Performance Score (SPS)	N/A	N/A	102.8	N/A	103.1	
	Point Change in SPS	N/A	2.9	3.1	0.6	-0.3	
	Met Growth Target	N/A	N/A	NO	N/A	NO	
	Growth Label <sup>1</sup>	N/A	N/A	1	N/A	1	
	Reward Eligibility	N/A	N/A	NO	N/A	NO	
	Baseline SPS	99.7	N/A	103.4	N/A	102.5	
	Growth Target	5.0	N/A	5.0	N/A	2	
	Performance Label <sup>2</sup>	4	N/A	3	N/A	3	
	SPS for Current Year	99.7	102.6	103.4	104.0	102.5	
	School Improvement Status <sup>3</sup>					N/A	
	Made AYP for SPS Component <sup>4</sup>					YES	
	Made AYP for Subgroup Component <sup>4</sup>					YES	

~ = Unavailable or insufficient data      PK = Prekindergarten      NG = Nongraded

N/A = Not Applicable: Baseline SPS, School Performance Label, Growth Target, Growth SPS, Growth Label, and Reward Eligibility are determined and assigned once every two years. High Schools were first added to the Accountability Model in 2000-2001.

<sup>1</sup> Growth Label: 1 = No Growth Label Assigned - No label is assigned to schools with a Baseline or Growth SPS of 100 or more which have not met their Growth Targets.

2 = Exemplary Academic Growth 3 = Recognized Academic Growth 4 = Minimal Academic Growth 5 = No Growth 6 = School In Decline

<sup>2</sup> Performance Label: 1 = School of Academic Excellence 2 = School of Academic Distinction 3 = School of Academic Achievement

(1998-99 thru 2001-02) 4 = Academically Above the State Average 5 = Academically Below the State Average 6 = Academically Unacceptable School

Starting in 2002-2003, the Performance Labels were as follows:

1 = Five Stars (\*\*\*\*\*) 2 = Four Stars (\*\*\*\*) 3 = Three Stars (\*\*\*) 4 = Two Stars (\*\*)

5 = One Star (\*) 6 = Academic Warning 7 = Academically Unacceptable

<sup>3</sup> Starting in 2002-2003, schools that do not meet the performance and growth requirements are placed in School Improvement.

<sup>4</sup> Starting in 2002-2003, schools were required to make their Adequate Yearly Progress (AYP) for both the subgroup component and the SPS component.

**Table 7**  
*School Characteristics and Accountability Information of Calcasieu Parish*

		1998-99	1999-00	2000-01	2001-02	2002-03	2003-04
010029	<b>John F. Kennedy Elementary School</b>						
	Grade Structure	PK,K-5,NG	PK,K-5	PK,K-5,NG	PK,K-5	PK,K-5,NG	
	School Type	Elementary	Elementary	Elementary	Elementary	Elementary	
	October 1 Membership	277	288	306	256	250	
	Number on Free/Reduced Lunch	221	243	269	234	232	
	Percent on Free/Reduced Lunch	79.8	84.4	89.1	91.4	92.8	
	Number of Faculty	23	25	25	23	22	
	Paired/Shared	NO	NO	NO	NO	NO	
	Growth School Performance Score (SPS)	N/A	N/A	72.7	N/A	86.8	
	Point Change in SPS	N/A	6.0	10.2	12.9	17.2	
	Met Growth Target	N/A	N/A	YES	N/A	YES	
	Growth Label <sup>1</sup>	N/A	N/A	3	N/A	2	
	Reward Eligibility	N/A	N/A	YES	N/A	YES	
	Baseline SPS	62.5	N/A	69.6	N/A	84.9	
	Growth Target	7.2	N/A	7.2	N/A	3	
	Performance Label <sup>2</sup>	5	N/A	5	N/A	4	
	SPS for Current Year	62.5	68.5	69.6	82.5	84.9	
	School Improvement Status <sup>3</sup>					N/A	
	Made AYP for SPS Component <sup>4</sup>					YES	
	Made AYP for Subgroup Component <sup>4</sup>					YES	

~ = Unavailable or insufficient data      PK = Prekindergarten      NG = Nongraded

N/A = Not Applicable: Baseline SPS, School Performance Label, Growth Target, Growth SPS, Growth Label, and Reward Eligibility are determined and assigned once every two years. High Schools were first added to the Accountability Model in 2000-2001.

<sup>1</sup> Growth Label: 1 = No Growth Label Assigned - No label is assigned to schools with a Baseline or Growth SPS of 100 or more which have not met their Growth Targets.

2 = Exemplary Academic Growth    3 = Recognized Academic Growth    4 = Minimal Academic Growth    5 = No Growth    6 = School In Decline

<sup>2</sup> Performance Label: 1 = School of Academic Excellence    2 = School of Academic Distinction    3 = School of Academic Achievement

(1998-99 thru 2001-02) 4 = Academically Above the State Average    5 = Academically Below the State Average    6 = Academically Unacceptable School

Starting in 2002-2003, the Performance Labels were as follows:

1 = Five Stars (\*\*\*\*\*)    2 = Four Stars (\*\*\*\*)    3 = Three Stars (\*\*\*)    4 = Two Stars (\*\*)

5 = One Star (\*)    6 = Academic Warning    7 = Academically Unacceptable

<sup>3</sup> Starting in 2002-2003, schools that do not meet the performance and growth requirements are placed in School Improvement.

<sup>4</sup> Starting in 2002-2003, schools were required to make their Adequate Yearly Progress (AYP) for both the subgroup component and the SPS component.

**Table 7**  
*School Characteristics and Accountability Information of Calcasieu Parish*

		1998-99	1999-00	2000-01	2001-02	2002-03	2003-04
010030	<b>E. K. Key Elementary School</b>						
	Grade Structure	PK,K-5,NG	PK,K-5,NG	PK,K-5,NG	PK,K-5	PK,K-5,NG	
	School Type	Elementary	Elementary	Elementary	Elementary	Elementary	
	October 1 Membership	429	403	443	458	470	
	Number on Free/Reduced Lunch	263	243	244	278	287	
	Percent on Free/Reduced Lunch	61.3	60.3	55.1	60.7	61.1	
	Number of Faculty	30	30	32	31	33	
	Paired/Shared	NO	NO	NO	NO	NO	
	Growth School Performance Score (SPS)	N/A	N/A	92.8	N/A	86.7	
	Point Change in SPS	N/A	10.3	2.0	-13.3	-9.0	
	Met Growth Target	N/A	N/A	NO	N/A	NO	
	Growth Label <sup>1</sup>	N/A	N/A	4	N/A	6	
	Reward Eligibility	N/A	N/A	NO	N/A	NO	
	Baseline SPS	90.8	N/A	95.7	N/A	86.2	
	Growth Target	5.0	N/A	5.0	N/A	2.8	
	Performance Label <sup>2</sup>	4	N/A	4	N/A	4	
	SPS for Current Year	90.8	101.1	95.7	82.4	86.2	
	School Improvement Status <sup>3</sup>					1	
	Made AYP for SPS Component <sup>4</sup>					YES	
	Made AYP for Subgroup Component <sup>4</sup>					YES	

~ = Unavailable or insufficient data      PK = Prekindergarten      NG = Nongraded

N/A = Not Applicable: Baseline SPS, School Performance Label, Growth Target, Growth SPS, Growth Label, and Reward Eligibility are determined and assigned once every two years. High Schools were first added to the Accountability Model in 2000-2001.

<sup>1</sup> Growth Label: 1 = No Growth Label Assigned - No label is assigned to schools with a Baseline or Growth SPS of 100 or more which have not met their Growth Targets.

2 = Exemplary Academic Growth 3 = Recognized Academic Growth 4 = Minimal Academic Growth 5 = No Growth 6 = School In Decline

<sup>2</sup> Performance Label: 1 = School of Academic Excellence 2 = School of Academic Distinction 3 = School of Academic Achievement

(1998-99 thru 2001-02) 4 = Academically Above the State Average 5 = Academically Below the State Average 6 = Academically Unacceptable School

Starting in 2002-2003, the Performance Labels were as follows:

1 = Five Stars (\*\*\*\*\*) 2 = Four Stars (\*\*\*\*) 3 = Three Stars (\*\*\*) 4 = Two Stars (\*\*)

5 = One Star (\*) 6 = Academic Warning 7 = Academically Unacceptable

<sup>3</sup> Starting in 2002-2003, schools that do not meet the performance and growth requirements are placed in School Improvement.

<sup>4</sup> Starting in 2002-2003, schools were required to make their Adequate Yearly Progress (AYP) for both the subgroup component and the SPS component.

**Table 7**  
*School Characteristics and Accountability Information of Calcasieu Parish*

		1998-99	1999-00	2000-01	2001-02	2002-03	2003-04
010031	<b>Lake Charles/Boston High School</b>						
	Grade Structure	9-12,NG	9-12,NG	8-12,NG	8-12,NG	8-12,NG	
	School Type	High	High	High	High	High	
	October 1 Membership	593	663	625	515	532	
	Number on Free/Reduced Lunch	342	107	275	210	239	
	Percent on Free/Reduced Lunch	57.7	16.1	44.0	40.8	44.9	
	Number of Faculty	44	45	44	43	41	
	Paired/Shared	N/A	N/A	NO	NO	NO	
	Growth School Performance Score (SPS)	N/A	N/A	N/A	N/A	50.0	
	Point Change in SPS	N/A	N/A	N/A	-9.7	-2.9	
	Met Growth Target	N/A	N/A	N/A	N/A	NO	
	Growth Label <sup>1</sup>	N/A	N/A	N/A	N/A	5	
	Reward Eligibility	N/A	N/A	NO	N/A	NO	
	Baseline SPS	N/A	N/A	52.9	N/A	50.7	
	Growth Target	N/A	N/A	6.6	N/A	5.8	
	Performance Label <sup>2</sup>	N/A	N/A	5	N/A	6	
	SPS for Current Year	N/A	N/A	52.9	43.2	50.7	
	School Improvement Status <sup>3</sup>					1	
	Made AYP for SPS Component <sup>4</sup>					YES	
	Made AYP for Subgroup Component <sup>4</sup>					YES	

~ = Unavailable or insufficient data      PK = Prekindergarten      NG = Nongraded

N/A = Not Applicable: Baseline SPS, School Performance Label, Growth Target, Growth SPS, Growth Label, and Reward Eligibility are determined and assigned once every two years. High Schools were first added to the Accountability Model in 2000-2001.

<sup>1</sup> Growth Label: 1 = No Growth Label Assigned - No label is assigned to schools with a Baseline or Growth SPS of 100 or more which have not met their Growth Targets.

2 = Exemplary Academic Growth 3 = Recognized Academic Growth 4 = Minimal Academic Growth 5 = No Growth 6 = School In Decline

<sup>2</sup> Performance Label: 1 = School of Academic Excellence 2 = School of Academic Distinction 3 = School of Academic Achievement

(1998-99 thru 2001-02) 4 = Academically Above the State Average 5 = Academically Below the State Average 6 = Academically Unacceptable School

Starting in 2002-2003, the Performance Labels were as follows:

1 = Five Stars (\*\*\*\*\*) 2 = Four Stars (\*\*\*\*) 3 = Three Stars (\*\*\*) 4 = Two Stars (\*\*)

5 = One Star (\*) 6 = Academic Warning 7 = Academically Unacceptable

<sup>3</sup> Starting in 2002-2003, schools that do not meet the performance and growth requirements are placed in School Improvement.

<sup>4</sup> Starting in 2002-2003, schools were required to make their Adequate Yearly Progress (AYP) for both the subgroup component and the SPS component.

**Table 7**  
*School Characteristics and Accountability Information of Calcasieu Parish*

		1998-99	1999-00	2000-01	2001-02	2002-03	2003-04
010033	<b>LaGrange High School</b>						
	Grade Structure	9-12,NG	9-12	8-12,NG	8-12,NG	8-12,NG	
	School Type	High	High	High	High	High	
	October 1 Membership	1,161	1,163	1,134	1,116	1063	
	Number on Free/Reduced Lunch	288	430	444	365	382	
	Percent on Free/Reduced Lunch	24.8	37.0	39.2	32.7	35.9	
	Number of Faculty	86	80	84	75	76	
	Paired/Shared	N/A	N/A	NO	NO	NO	
	Growth School Performance Score (SPS)	N/A	N/A	N/A	N/A	76.7	
	Point Change in SPS	N/A	N/A	N/A	6.4	9.8	
	Met Growth Target	N/A	N/A	N/A	N/A	YES	
	Growth Label <sup>1</sup>	N/A	N/A	N/A	N/A	3	
	Reward Eligibility	N/A	N/A	NO	N/A	YES	
	Baseline SPS	N/A	N/A	66.9	N/A	76.9	
	Growth Target	N/A	N/A	5.0	N/A	3.7	
	Performance Label <sup>2</sup>	N/A	N/A	5	N/A	5	
	SPS for Current Year	N/A	N/A	66.9	73.3	76.9	
	School Improvement Status <sup>3</sup>					N/A	
	Made AYP for SPS Component <sup>4</sup>					YES	
	Made AYP for Subgroup Component <sup>4</sup>					YES	

~ = Unavailable or insufficient data      PK = Prekindergarten      NG = Nongraded

N/A = Not Applicable: Baseline SPS, School Performance Label, Growth Target, Growth SPS, Growth Label, and Reward Eligibility are determined and assigned once every two years. High Schools were first added to the Accountability Model in 2000-2001.

<sup>1</sup> Growth Label: 1 = No Growth Label Assigned - No label is assigned to schools with a Baseline or Growth SPS of 100 or more which have not met their Growth Targets.

2 = Exemplary Academic Growth 3 = Recognized Academic Growth 4 = Minimal Academic Growth 5 = No Growth 6 = School In Decline

<sup>2</sup> Performance Label: 1 = School of Academic Excellence 2 = School of Academic Distinction 3 = School of Academic Achievement

(1998-99 thru 2001-02) 4 = Academically Above the State Average 5 = Academically Below the State Average 6 = Academically Unacceptable School

Starting in 2002-2003, the Performance Labels were as follows:

1 = Five Stars (\*\*\*\*\*) 2 = Four Stars (\*\*\*\*) 3 = Three Stars (\*\*\*) 4 = Two Stars (\*\*)

5 = One Star (\*) 6 = Academic Warning 7 = Academically Unacceptable

<sup>3</sup> Starting in 2002-2003, schools that do not meet the performance and growth requirements are placed in School Improvement.

<sup>4</sup> Starting in 2002-2003, schools were required to make their Adequate Yearly Progress (AYP) for both the subgroup component and the SPS component.

**Table 7**  
*School Characteristics and Accountability Information of Calcasieu Parish*

		1998-99	1999-00	2000-01	2001-02	2002-03	2003-04
010034	<b>W. W. Lewis Middle School</b>						
	Grade Structure	6-8,NG	6-8,NG	6-8,NG	6-8,NG	6-8,NG	
	School Type	Middle/Jr. High	Middle/Jr. High	Middle/Jr. High	Middle/Jr. High	Middle/Jr. High	
	October 1 Membership	770	758	748	738	755	
	Number on Free/Reduced Lunch	251	258	236	225	230	
	Percent on Free/Reduced Lunch	32.6	34.0	31.6	30.5	30.5	
	Number of Faculty	52	54	54	57	57	
	Paired/Shared	NO	NO	NO	NO	NO	
	Growth School Performance Score (SPS)	N/A	N/A	100.1	N/A	99.4	
	Point Change in SPS	N/A	12.6	13.2	1.6	-0.2	
	Met Growth Target	N/A	N/A	YES	N/A	NO	
	Growth Label <sup>1</sup>	N/A	N/A	2	N/A	5	
	Reward Eligibility	N/A	N/A	YES	N/A	NO	
	Baseline SPS	86.9	N/A	99.6	N/A	98.7	
	Growth Target	5.0	N/A	5.0	N/A	2	
	Performance Label <sup>2</sup>	4	N/A	4	N/A	4	
	SPS for Current Year	86.9	99.5	99.6	101.2	98.7	
	School Improvement Status <sup>3</sup>					1	
	Made AYP for SPS Component <sup>4</sup>					YES	
	Made AYP for Subgroup Component <sup>4</sup>					YES	

~ = Unavailable or insufficient data      PK = Prekindergarten      NG = Nongraded

N/A = Not Applicable: Baseline SPS, School Performance Label, Growth Target, Growth SPS, Growth Label, and Reward Eligibility are determined and assigned once every two years. High Schools were first added to the Accountability Model in 2000-2001.

<sup>1</sup> Growth Label: 1 = No Growth Label Assigned - No label is assigned to schools with a Baseline or Growth SPS of 100 or more which have not met their Growth Targets.

2 = Exemplary Academic Growth 3 = Recognized Academic Growth 4 = Minimal Academic Growth 5 = No Growth 6 = School In Decline

<sup>2</sup> Performance Label: 1 = School of Academic Excellence 2 = School of Academic Distinction 3 = School of Academic Achievement

(1998-99 thru 2001-02) 4 = Academically Above the State Average 5 = Academically Below the State Average 6 = Academically Unacceptable School

Starting in 2002-2003, the Performance Labels were as follows:

1 = Five Stars (\*\*\*\*\*) 2 = Four Stars (\*\*\*\*) 3 = Three Stars (\*\*\*) 4 = Two Stars (\*\*)

5 = One Star (\*) 6 = Academic Warning 7 = Academically Unacceptable

<sup>3</sup> Starting in 2002-2003, schools that do not meet the performance and growth requirements are placed in School Improvement.

<sup>4</sup> Starting in 2002-2003, schools were required to make their Adequate Yearly Progress (AYP) for both the subgroup component and the SPS component.

**Table 7**  
*School Characteristics and Accountability Information of Calcasieu Parish*

		1998-99	1999-00	2000-01	2001-02	2002-03	2003-04
010035	LeBlanc Middle School						
	Grade Structure	6-8,NG	6-8,NG	6-8,NG	6-8,NG	6-8,NG	
	School Type	Middle/Jr. High	Middle/Jr. High	Middle/Jr. High	Middle/Jr. High	Middle/Jr. High	
	October 1 Membership	452	402	415	445	395	
	Number on Free/Reduced Lunch	205	188	182	218	202	
	Percent on Free/Reduced Lunch	45.4	46.8	43.9	49.0	51.1	
	Number of Faculty	36	35	32	36	35	
	Paired/Shared	NO	NO	NO	NO	NO	
	Growth School Performance Score (SPS)	N/A	N/A	90.6	N/A	88.4	
	Point Change in SPS	N/A	10.5	7.6	-0.4	-1.8	
	Met Growth Target	N/A	N/A	YES	N/A	NO	
	Growth Label <sup>1</sup>	N/A	N/A	3	N/A	5	
	Reward Eligibility	N/A	N/A	YES	N/A	NO	
	Baseline SPS	83.0	N/A	90.2	N/A	85.5	
	Growth Target	5.0	N/A	5.0	N/A	2.8	
	Performance Label <sup>2</sup>	4	N/A	4	N/A	4	
	SPS for Current Year	83.0	93.5	90.2	89.8	85.5	
	School Improvement Status <sup>3</sup>					1	
	Made AYP for SPS Component <sup>4</sup>					YES	
	Made AYP for Subgroup Component <sup>4</sup>					YES	

~ = Unavailable or insufficient data      PK = Prekindergarten      NG = Nongraded

N/A = Not Applicable: Baseline SPS, School Performance Label, Growth Target, Growth SPS, Growth Label, and Reward Eligibility are determined and assigned once every two years. High Schools were first added to the Accountability Model in 2000-2001.

<sup>1</sup> Growth Label: 1 = No Growth Label Assigned - No label is assigned to schools with a Baseline or Growth SPS of 100 or more which have not met their Growth Targets.

2 = Exemplary Academic Growth 3 = Recognized Academic Growth 4 = Minimal Academic Growth 5 = No Growth 6 = School In Decline

<sup>2</sup> Performance Label: 1 = School of Academic Excellence 2 = School of Academic Distinction 3 = School of Academic Achievement

(1998-99 thru 2001-02) 4 = Academically Above the State Average 5 = Academically Below the State Average 6 = Academically Unacceptable School

Starting in 2002-2003, the Performance Labels were as follows:

1 = Five Stars (\*\*\*\*\*) 2 = Four Stars (\*\*\*\*) 3 = Three Stars (\*\*\*) 4 = Two Stars (\*\*)

5 = One Star (\*) 6 = Academic Warning 7 = Academically Unacceptable

<sup>3</sup> Starting in 2002-2003, schools that do not meet the performance and growth requirements are placed in School Improvement.

<sup>4</sup> Starting in 2002-2003, schools were required to make their Adequate Yearly Progress (AYP) for both the subgroup component and the SPS component.

**Table 7**  
*School Characteristics and Accountability Information of Calcasieu Parish*

		1998-99	1999-00	2000-01	2001-02	2002-03	2003-04
<b>010036</b>	<b>Maplewood Middle School</b>						
	Grade Structure	K-8,NG	K-8,NG	K-8,NG	K-8,NG	PK,K-8,NG	
	School Type	Elementary	Elementary	Elementary	Elementary	Elementary	
	October 1 Membership	1,165	1,104	1,050	1,011	973	
	Number on Free/Reduced Lunch	238	247	187	244	220	
	Percent on Free/Reduced Lunch	20.4	22.4	18.0	24.1	22.6	
	Number of Faculty	78	73	76	74	69	
	Paired/Shared	NO	NO	NO	NO	NO	
	Growth School Performance Score (SPS)	N/A	N/A	113.8	N/A	111.9	
	Point Change in SPS	N/A	13.4	15.5	1.2	-0.5	
	Met Growth Target	N/A	N/A	YES	N/A	NO	
	Growth Label <sup>1</sup>	N/A	N/A	2	N/A	1	
	Reward Eligibility	N/A	N/A	YES	N/A	NO	
	Baseline SPS	98.3	N/A	112.4	N/A	109.5	
	Growth Target	5.0	N/A	5.0	N/A	2	
	Performance Label <sup>2</sup>	4	N/A	3	N/A	3	
	SPS for Current Year	98.3	111.7	112.4	113.6	109.5	
	School Improvement Status <sup>3</sup>					N/A	
	Made AYP for SPS Component <sup>4</sup>					YES	
	Made AYP for Subgroup Component <sup>4</sup>					YES	

~ = Unavailable or insufficient data      PK = Prekindergarten      NG = Nongraded

N/A = Not Applicable: Baseline SPS, School Performance Label, Growth Target, Growth SPS, Growth Label, and Reward Eligibility are determined and assigned once every two years. High Schools were first added to the Accountability Model in 2000-2001.

<sup>1</sup> Growth Label: 1 = No Growth Label Assigned - No label is assigned to schools with a Baseline or Growth SPS of 100 or more which have not met their Growth Targets.

2 = Exemplary Academic Growth 3 = Recognized Academic Growth 4 = Minimal Academic Growth 5 = No Growth 6 = School In Decline

<sup>2</sup> Performance Label: 1 = School of Academic Excellence 2 = School of Academic Distinction 3 = School of Academic Achievement

(1998-99 thru 2001-02) 4 = Academically Above the State Average 5 = Academically Below the State Average 6 = Academically Unacceptable School

Starting in 2002-2003, the Performance Labels were as follows:

1 = Five Stars (\*\*\*\*\*) 2 = Four Stars (\*\*\*\*) 3 = Three Stars (\*\*\*) 4 = Two Stars (\*\*)

5 = One Star (\*) 6 = Academic Warning 7 = Academically Unacceptable

<sup>3</sup> Starting in 2002-2003, schools that do not meet the performance and growth requirements are placed in School Improvement.

<sup>4</sup> Starting in 2002-2003, schools were required to make their Adequate Yearly Progress (AYP) for both the subgroup component and the SPS component.



**Table 7**  
*School Characteristics and Accountability Information of Calcasieu Parish*

		1998-99	1999-00	2000-01	2001-02	2002-03	2003-04
010038	<b>Ray D. Molo Middle Magnet School</b>						
	Grade Structure	6-8,NG	6-8,NG	6-8,NG	6-8,NG	6-8,NG	
	School Type	Middle/Jr. High	Middle/Jr. High	Middle/Jr. High	Middle/Jr. High	Middle/Jr. High	
	October 1 Membership	602	542	583	571	515	
	Number on Free/Reduced Lunch	523	478	499	419	427	
	Percent on Free/Reduced Lunch	86.9	88.2	85.6	73.4	82.9	
	Number of Faculty	44	39	40	43	42	
	Paired/Shared	NO	NO	NO	NO	NO	
	Growth School Performance Score (SPS)	N/A	N/A	61.2	N/A	56.9	
	Point Change in SPS	N/A	1.2	5.7	0.9	0.6	
	Met Growth Target	N/A	N/A	NO	N/A	NO	
	Growth Label <sup>1</sup>	N/A	N/A	4	N/A	4	
	Reward Eligibility	N/A	N/A	NO	N/A	NO	
	Baseline SPS	55.5	N/A	56.3	N/A	53	
	Growth Target	8.6	N/A	10.3	N/A	5.5	
	Performance Label <sup>2</sup>	5	N/A	5	N/A	6	
	SPS for Current Year	55.5	56.7	56.3	57.2	53.0	
	School Improvement Status <sup>3</sup>					1	
	Made AYP for SPS Component <sup>4</sup>					YES	
	Made AYP for Subgroup Component <sup>4</sup>					YES	

~ = Unavailable or insufficient data      PK = Prekindergarten      NG = Nongraded

N/A = Not Applicable: Baseline SPS, School Performance Label, Growth Target, Growth SPS, Growth Label, and Reward Eligibility are determined and assigned once every two years. High Schools were first added to the Accountability Model in 2000-2001.

<sup>1</sup> Growth Label: 1 = No Growth Label Assigned - No label is assigned to schools with a Baseline or Growth SPS of 100 or more which have not met their Growth Targets.

2 = Exemplary Academic Growth 3 = Recognized Academic Growth 4 = Minimal Academic Growth 5 = No Growth 6 = School In Decline

<sup>2</sup> Performance Label: 1 = School of Academic Excellence 2 = School of Academic Distinction 3 = School of Academic Achievement

(1998-99 thru 2001-02) 4 = Academically Above the State Average 5 = Academically Below the State Average 6 = Academically Unacceptable School

Starting in 2002-2003, the Performance Labels were as follows:

1 = Five Stars (\*\*\*\*\*) 2 = Four Stars (\*\*\*\*) 3 = Three Stars (\*\*\*) 4 = Two Stars (\*\*)

5 = One Star (\*) 6 = Academic Warning 7 = Academically Unacceptable

<sup>3</sup> Starting in 2002-2003, schools that do not meet the performance and growth requirements are placed in School Improvement.

<sup>4</sup> Starting in 2002-2003, schools were required to make their Adequate Yearly Progress (AYP) for both the subgroup component and the SPS component.

**Table 7**  
*School Characteristics and Accountability Information of Calcasieu Parish*

		1998-99	1999-00	2000-01	2001-02	2002-03	2003-04
010039	<b>Moss Bluff Elementary School</b>						
	Grade Structure	K-5,NG	K-5,NG	K-5,NG	K-5,NG	PK,K-5,NG	
	School Type	Elementary	Elementary	Elementary	Elementary	Elementary	
	October 1 Membership	956	910	929	879	888	
	Number on Free/Reduced Lunch	243	241	242	230	246	
	Percent on Free/Reduced Lunch	25.4	26.5	26.4	26.2	27.7	
	Number of Faculty	56	55	58	57	56	
	Paired/Shared	NO	NO	NO	NO	NO	
	Growth School Performance Score (SPS)	N/A	N/A	112.5	N/A	113.9	
	Point Change in SPS	N/A	8.9	11.7	1.3	1.5	
	Met Growth Target	N/A	N/A	YES	N/A	NO	
	Growth Label <sup>1</sup>	N/A	N/A	2	N/A	1	
	Reward Eligibility	N/A	N/A	YES	N/A	NO	
	Baseline SPS	100.8	N/A	112.4	N/A	113.3	
	Growth Target	5.0	N/A	5.0	N/A	2	
	Performance Label <sup>2</sup>	3	N/A	3	N/A	3	
	SPS for Current Year	100.8	109.7	112.4	113.7	113.3	
	School Improvement Status <sup>3</sup>					N/A	
	Made AYP for SPS Component <sup>4</sup>					YES	
	Made AYP for Subgroup Component <sup>4</sup>					YES	

~ = Unavailable or insufficient data      PK = Prekindergarten      NG = Nongraded

N/A = Not Applicable: Baseline SPS, School Performance Label, Growth Target, Growth SPS, Growth Label, and Reward Eligibility are determined and assigned once every two years. High Schools were first added to the Accountability Model in 2000-2001.

<sup>1</sup> Growth Label: 1 = No Growth Label Assigned - No label is assigned to schools with a Baseline or Growth SPS of 100 or more which have not met their Growth Targets.

2 = Exemplary Academic Growth 3 = Recognized Academic Growth 4 = Minimal Academic Growth 5 = No Growth 6 = School In Decline

<sup>2</sup> Performance Label: 1 = School of Academic Excellence 2 = School of Academic Distinction 3 = School of Academic Achievement

(1998-99 thru 2001-02) 4 = Academically Above the State Average 5 = Academically Below the State Average 6 = Academically Unacceptable School

Starting in 2002-2003, the Performance Labels were as follows:

1 = Five Stars (\*\*\*\*\*) 2 = Four Stars (\*\*\*\*) 3 = Three Stars (\*\*\*) 4 = Two Stars (\*\*)

5 = One Star (\*) 6 = Academic Warning 7 = Academically Unacceptable

<sup>3</sup> Starting in 2002-2003, schools that do not meet the performance and growth requirements are placed in School Improvement.

<sup>4</sup> Starting in 2002-2003, schools were required to make their Adequate Yearly Progress (AYP) for both the subgroup component and the SPS component.

**Table 7**  
*School Characteristics and Accountability Information of Calcasieu Parish*

		1998-99	1999-00	2000-01	2001-02	2002-03	2003-04
010040	<b>Moss Bluff Middle School</b>						
	Grade Structure	6-8,NG	6-8,NG	6-8,NG	6-8,NG	6-8,NG	
	School Type	Middle/Jr. High	Middle/Jr. High	Middle/Jr. High	Middle/Jr. High	Middle/Jr. High	
	October 1 Membership	897	866	835	823	806	
	Number on Free/Reduced Lunch	164	188	206	214	196	
	Percent on Free/Reduced Lunch	18.3	21.7	24.7	26.0	24.3	
	Number of Faculty	55	56	57	56	55	
	Paired/Shared	NO	NO	NO	NO	NO	
	Growth School Performance Score (SPS)	N/A	N/A	99.1	N/A	103.3	
	Point Change in SPS	N/A	3.8	4.8	5.5	5.2	
	Met Growth Target	N/A	N/A	NO	N/A	YES	
	Growth Label <sup>1</sup>	N/A	N/A	4	N/A	3	
	Reward Eligibility	N/A	N/A	NO	N/A	YES	
	Baseline SPS	94.3	N/A	98.1	N/A	101.6	
	Growth Target	5.0	N/A	5.0	N/A	2	
	Performance Label <sup>2</sup>	4	N/A	4	N/A	3	
	SPS for Current Year	94.3	98.1	98.1	103.6	101.6	
	School Improvement Status <sup>3</sup>					N/A	
	Made AYP for SPS Component <sup>4</sup>					YES	
	Made AYP for Subgroup Component <sup>4</sup>					YES	

~ = Unavailable or insufficient data      PK = Prekindergarten      NG = Nongraded

N/A = Not Applicable: Baseline SPS, School Performance Label, Growth Target, Growth SPS, Growth Label, and Reward Eligibility are determined and assigned once every two years. High Schools were first added to the Accountability Model in 2000-2001.

<sup>1</sup> Growth Label: 1 = No Growth Label Assigned - No label is assigned to schools with a Baseline or Growth SPS of 100 or more which have not met their Growth Targets.

2 = Exemplary Academic Growth 3 = Recognized Academic Growth 4 = Minimal Academic Growth 5 = No Growth 6 = School In Decline

<sup>2</sup> Performance Label: 1 = School of Academic Excellence 2 = School of Academic Distinction 3 = School of Academic Achievement

(1998-99 thru 2001-02) 4 = Academically Above the State Average 5 = Academically Below the State Average 6 = Academically Unacceptable School

Starting in 2002-2003, the Performance Labels were as follows:

1 = Five Stars (\*\*\*\*\*) 2 = Four Stars (\*\*\*\*) 3 = Three Stars (\*\*\*) 4 = Two Stars (\*\*)

5 = One Star (\*) 6 = Academic Warning 7 = Academically Unacceptable

<sup>3</sup> Starting in 2002-2003, schools that do not meet the performance and growth requirements are placed in School Improvement.

<sup>4</sup> Starting in 2002-2003, schools were required to make their Adequate Yearly Progress (AYP) for both the subgroup component and the SPS component.

**Table 7**  
*School Characteristics and Accountability Information of Calcasieu Parish*

		1998-99	1999-00	2000-01	2001-02	2002-03	2003-04
010042	<b>A. A. Nelson Elementary School</b>						
	Grade Structure	K-5,NG	K-5,NG	K-5,NG	PK,K-5,NG	PK,K-5,NG	
	School Type	Elementary	Elementary	Elementary	Elementary	Elementary	
	October 1 Membership	514	525	561	537	630	
	Number on Free/Reduced Lunch	149	159	196	191	275	
	Percent on Free/Reduced Lunch	29.0	30.3	34.9	35.6	43.7	
	Number of Faculty	31	32	34	35	37	
	Paired/Shared	NO	NO	NO	NO	NO	
	Growth School Performance Score (SPS)	N/A	N/A	111.8	N/A	112.9	
	Point Change in SPS	N/A	0.3	3.5	3.3	1.7	
	Met Growth Target	N/A	N/A	NO	N/A	NO	
	Growth Label <sup>1</sup>	N/A	N/A	1	N/A	1	
	Reward Eligibility	N/A	N/A	NO	N/A	NO	
	Baseline SPS	108.3	N/A	111.2	N/A	111.6	
	Growth Target	5.0	N/A	5.0	N/A	2	
	Performance Label <sup>2</sup>	3	N/A	3	N/A	3	
	SPS for Current Year	108.3	108.6	111.2	114.5	111.6	
	School Improvement Status <sup>3</sup>					N/A	
	Made AYP for SPS Component <sup>4</sup>					YES	
	Made AYP for Subgroup Component <sup>4</sup>					YES	

~ = Unavailable or insufficient data      PK = Prekindergarten      NG = Nongraded

N/A = Not Applicable: Baseline SPS, School Performance Label, Growth Target, Growth SPS, Growth Label, and Reward Eligibility are determined and assigned once every two years. High Schools were first added to the Accountability Model in 2000-2001.

<sup>1</sup> Growth Label: 1 = No Growth Label Assigned - No label is assigned to schools with a Baseline or Growth SPS of 100 or more which have not met their Growth Targets.

2 = Exemplary Academic Growth    3 = Recognized Academic Growth    4 = Minimal Academic Growth    5 = No Growth    6 = School In Decline

<sup>2</sup> Performance Label: 1 = School of Academic Excellence    2 = School of Academic Distinction    3 = School of Academic Achievement

(1998-99 thru 2001-02) 4 = Academically Above the State Average    5 = Academically Below the State Average    6 = Academically Unacceptable School

Starting in 2002-2003, the Performance Labels were as follows:

1 = Five Stars (\*\*\*\*\*)    2 = Four Stars (\*\*\*\*)    3 = Three Stars (\*\*\*)    4 = Two Stars (\*\*)

5 = One Star (\*)    6 = Academic Warning    7 = Academically Unacceptable

<sup>3</sup> Starting in 2002-2003, schools that do not meet the performance and growth requirements are placed in School Improvement.

<sup>4</sup> Starting in 2002-2003, schools were required to make their Adequate Yearly Progress (AYP) for both the subgroup component and the SPS component.

**Table 7**  
*School Characteristics and Accountability Information of Calcasieu Parish*

		1998-99	1999-00	2000-01	2001-02	2002-03	2003-04
<b>010043</b>	<b>Oak Park Elementary School</b>						
	Grade Structure	PK,K-5,NG	PK,K-5	PK,K-5,NG	PK,K-5,NG	PK,K-5,NG	
	School Type	Elementary	Elementary	Elementary	Elementary	Elementary	
	October 1 Membership	440	386	374	360	394	
	Number on Free/Reduced Lunch	367	308	308	247	306	
	Percent on Free/Reduced Lunch	83.4	79.8	82.4	68.6	77.7	
	Number of Faculty	28	28	27	25	29	
	Paired/Shared	NO	NO	NO	NO	NO	
	Growth School Performance Score (SPS)	N/A	N/A	87.8	N/A	81.6	
	Point Change in SPS	N/A	14.9	20.5	11.0	0.8	
	Met Growth Target	N/A	N/A	YES	N/A	NO	
	Growth Label <sup>1</sup>	N/A	N/A	2	N/A	4	
	Reward Eligibility	N/A	N/A	YES	N/A	NO	
	Baseline SPS	67.3	N/A	80.8	N/A	80.9	
	Growth Target	6.3	N/A	5.0	N/A	3.3	
	Performance Label <sup>2</sup>	5	N/A	4	N/A	4	
	SPS for Current Year	67.3	82.2	80.8	91.8	80.9	
	School Improvement Status <sup>3</sup>					N/A	
	Made AYP for SPS Component <sup>4</sup>					YES	
	Made AYP for Subgroup Component <sup>4</sup>					YES	

~ = Unavailable or insufficient data      PK = Prekindergarten      NG = Nongraded

N/A = Not Applicable: Baseline SPS, School Performance Label, Growth Target, Growth SPS, Growth Label, and Reward Eligibility are determined and assigned once every two years. High Schools were first added to the Accountability Model in 2000-2001.

<sup>1</sup> Growth Label: 1 = No Growth Label Assigned - No label is assigned to schools with a Baseline or Growth SPS of 100 or more which have not met their Growth Targets.

2 = Exemplary Academic Growth 3 = Recognized Academic Growth 4 = Minimal Academic Growth 5 = No Growth 6 = School In Decline

<sup>2</sup> Performance Label: 1 = School of Academic Excellence 2 = School of Academic Distinction 3 = School of Academic Achievement

(1998-99 thru 2001-02) 4 = Academically Above the State Average 5 = Academically Below the State Average 6 = Academically Unacceptable School

Starting in 2002-2003, the Performance Labels were as follows:

1 = Five Stars (\*\*\*\*\*) 2 = Four Stars (\*\*\*\*) 3 = Three Stars (\*\*\*) 4 = Two Stars (\*\*)

5 = One Star (\*) 6 = Academic Warning 7 = Academically Unacceptable

<sup>3</sup> Starting in 2002-2003, schools that do not meet the performance and growth requirements are placed in School Improvement.

<sup>4</sup> Starting in 2002-2003, schools were required to make their Adequate Yearly Progress (AYP) for both the subgroup component and the SPS component.

**Table 7**  
*School Characteristics and Accountability Information of Calcasieu Parish*

		1998-99	1999-00	2000-01	2001-02	2002-03	2003-04
<b>010044</b>	<b>Oak Park Middle School</b>						
	Grade Structure	6-8,NG	6-8,NG	6-8,NG	6-8,NG	6-8,NG	
	School Type	Middle/Jr. High	Middle/Jr. High	Middle/Jr. High	Middle/Jr. High	Middle/Jr. High	
	October 1 Membership	578	531	468	455	501	
	Number on Free/Reduced Lunch	323	382	329	335	289	
	Percent on Free/Reduced Lunch	55.9	71.9	70.3	73.6	57.7	
	Number of Faculty	43	44	40	40	41	
	Paired/Shared	NO	NO	NO	NO	NO	
	Growth School Performance Score (SPS)	N/A	N/A	72.2	N/A	69.0	
	Point Change in SPS	N/A	5.3	10.1	-0.4	0.7	
	Met Growth Target	N/A	N/A	YES	N/A	NO	
	Growth Label <sup>1</sup>	N/A	N/A	3	N/A	4	
	Reward Eligibility	N/A	N/A	YES	N/A	NO	
	Baseline SPS	62.1	N/A	68.3	N/A	64.3	
	Growth Target	7.2	N/A	7.5	N/A	4.5	
	Performance Label <sup>2</sup>	5	N/A	5	N/A	5	
	SPS for Current Year	62.1	67.4	68.3	67.9	64.3	
	School Improvement Status <sup>3</sup>					1	
	Made AYP for SPS Component <sup>4</sup>					YES	
	Made AYP for Subgroup Component <sup>4</sup>					YES	

~ = Unavailable or insufficient data      PK = Prekindergarten      NG = Nongraded

N/A = Not Applicable: Baseline SPS, School Performance Label, Growth Target, Growth SPS, Growth Label, and Reward Eligibility are determined and assigned once every two years. High Schools were first added to the Accountability Model in 2000-2001.

<sup>1</sup> Growth Label: 1 = No Growth Label Assigned - No label is assigned to schools with a Baseline or Growth SPS of 100 or more which have not met their Growth Targets.

2 = Exemplary Academic Growth 3 = Recognized Academic Growth 4 = Minimal Academic Growth 5 = No Growth 6 = School In Decline

<sup>2</sup> Performance Label: 1 = School of Academic Excellence 2 = School of Academic Distinction 3 = School of Academic Achievement

(1998-99 thru 2001-02) 4 = Academically Above the State Average 5 = Academically Below the State Average 6 = Academically Unacceptable School

Starting in 2002-2003, the Performance Labels were as follows:

1 = Five Stars (\*\*\*\*\*) 2 = Four Stars (\*\*\*\*) 3 = Three Stars (\*\*\*) 4 = Two Stars (\*\*)

5 = One Star (\*) 6 = Academic Warning 7 = Academically Unacceptable

<sup>3</sup> Starting in 2002-2003, schools that do not meet the performance and growth requirements are placed in School Improvement.

<sup>4</sup> Starting in 2002-2003, schools were required to make their Adequate Yearly Progress (AYP) for both the subgroup component and the SPS component.

**Table 7**  
*School Characteristics and Accountability Information of Calcasieu Parish*

		1998-99	1999-00	2000-01	2001-02	2002-03	2003-04
010045	<b>D. S. Perkins Elementary School</b>						
	Grade Structure	PK,K-5,NG	PK,K-5,NG	PK,K-5,NG	PK,K-5,NG	PK,K-5,NG	
	School Type	Elementary	Elementary	Elementary	Elementary	Elementary	
	October 1 Membership	327	317	324	335	338	
	Number on Free/Reduced Lunch	219	203	219	236	249	
	Percent on Free/Reduced Lunch	67.0	64.0	70.2	70.4	73.7	
	Number of Faculty	27	28	28	27	28	
	Paired/Shared	NO	NO	NO	NO	NO	
	Growth School Performance Score (SPS)	N/A	N/A	83.2	N/A	81.9	
	Point Change in SPS	N/A	-2.9	0.6	-3.0	-0.5	
	Met Growth Target	N/A	N/A	NO	N/A	NO	
	Growth Label <sup>1</sup>	N/A	N/A	4	N/A	5	
	Reward Eligibility	N/A	N/A	NO	N/A	NO	
	Baseline SPS	82.6	N/A	82.4	N/A	79.6	
	Growth Target	5.0	N/A	5.0	N/A	3.1	
	Performance Label <sup>2</sup>	4	N/A	4	N/A	5	
	SPS for Current Year	82.6	79.7	82.4	79.4	79.6	
	School Improvement Status <sup>3</sup>					1	
	Made AYP for SPS Component <sup>4</sup>					YES	
	Made AYP for Subgroup Component <sup>4</sup>					YES	

~ = Unavailable or insufficient data      PK = Prekindergarten      NG = Nongraded

N/A = Not Applicable: Baseline SPS, School Performance Label, Growth Target, Growth SPS, Growth Label, and Reward Eligibility are determined and assigned once every two years. High Schools were first added to the Accountability Model in 2000-2001.

<sup>1</sup> Growth Label: 1 = No Growth Label Assigned - No label is assigned to schools with a Baseline or Growth SPS of 100 or more which have not met their Growth Targets.

2 = Exemplary Academic Growth 3 = Recognized Academic Growth 4 = Minimal Academic Growth 5 = No Growth 6 = School In Decline

<sup>2</sup> Performance Label: 1 = School of Academic Excellence 2 = School of Academic Distinction 3 = School of Academic Achievement

(1998-99 thru 2001-02) 4 = Academically Above the State Average 5 = Academically Below the State Average 6 = Academically Unacceptable School

Starting in 2002-2003, the Performance Labels were as follows:

1 = Five Stars (\*\*\*\*\*) 2 = Four Stars (\*\*\*\*) 3 = Three Stars (\*\*\*) 4 = Two Stars (\*\*)

5 = One Star (\*) 6 = Academic Warning 7 = Academically Unacceptable

<sup>3</sup> Starting in 2002-2003, schools that do not meet the performance and growth requirements are placed in School Improvement.

<sup>4</sup> Starting in 2002-2003, schools were required to make their Adequate Yearly Progress (AYP) for both the subgroup component and the SPS component.

**Table 7**  
*School Characteristics and Accountability Information of Calcasieu Parish*

		1998-99	1999-00	2000-01	2001-02	2002-03	2003-04
010046	<b>Prien Lake Elementary School</b>						
	Grade Structure	K-5,NG	K-5,NG	K-5,NG	K-5,NG	K-5,NG	
	School Type	Elementary	Elementary	Elementary	Elementary	Elementary	
	October 1 Membership	562	555	597	600	593	
	Number on Free/Reduced Lunch	60	67	92	112	125	
	Percent on Free/Reduced Lunch	10.7	12.1	15.7	18.7	21.1	
	Number of Faculty	44	43	44	44	44	
	Paired/Shared	NO	NO	NO	NO	NO	
	Growth School Performance Score (SPS)	N/A	N/A	124.1	N/A	121.4	
	Point Change in SPS	N/A	-1.8	-1.0	-3.0	-3.7	
	Met Growth Target	N/A	N/A	NO	N/A	NO	
	Growth Label <sup>1</sup>	N/A	N/A	1	N/A	1	
	Reward Eligibility	N/A	N/A	NO	N/A	NO	
	Baseline SPS	125.1	N/A	125.1	N/A	121.4	
	Growth Target	5.0	N/A	5.0	N/A	2	
	Performance Label <sup>2</sup>	2	N/A	2	N/A	2	
	SPS for Current Year	125.1	123.3	125.1	122.1	121.4	
	School Improvement Status <sup>3</sup>					N/A	
	Made AYP for SPS Component <sup>4</sup>					YES	
	Made AYP for Subgroup Component <sup>4</sup>					YES	

~ = Unavailable or insufficient data      PK = Prekindergarten      NG = Nongraded

N/A = Not Applicable: Baseline SPS, School Performance Label, Growth Target, Growth SPS, Growth Label, and Reward Eligibility are determined and assigned once every two years. High Schools were first added to the Accountability Model in 2000-2001.

<sup>1</sup> Growth Label: 1 = No Growth Label Assigned - No label is assigned to schools with a Baseline or Growth SPS of 100 or more which have not met their Growth Targets.

2 = Exemplary Academic Growth 3 = Recognized Academic Growth 4 = Minimal Academic Growth 5 = No Growth 6 = School In Decline

<sup>2</sup> Performance Label: 1 = School of Academic Excellence 2 = School of Academic Distinction 3 = School of Academic Achievement

(1998-99 thru 2001-02) 4 = Academically Above the State Average 5 = Academically Below the State Average 6 = Academically Unacceptable School

Starting in 2002-2003, the Performance Labels were as follows:

1 = Five Stars (\*\*\*\*\*) 2 = Four Stars (\*\*\*\*) 3 = Three Stars (\*\*\*) 4 = Two Stars (\*\*)

5 = One Star (\*) 6 = Academic Warning 7 = Academically Unacceptable

<sup>3</sup> Starting in 2002-2003, schools that do not meet the performance and growth requirements are placed in School Improvement.

<sup>4</sup> Starting in 2002-2003, schools were required to make their Adequate Yearly Progress (AYP) for both the subgroup component and the SPS component.



**Table 7**  
*School Characteristics and Accountability Information of Calcasieu Parish*

		1998-99	1999-00	2000-01	2001-02	2002-03	2003-04
010047	<b>Reynaud Middle School</b>						
	Grade Structure	6-8,NG	6-8,NG	6-8,NG	6-8,NG	6-8,NG	
	School Type	Middle/Jr. High	Middle/Jr. High	Middle/Jr. High	Middle/Jr. High	Middle/Jr. High	
	October 1 Membership	335	337	306	327	313	
	Number on Free/Reduced Lunch	309	271	286	250	290	
	Percent on Free/Reduced Lunch	92.2	80.4	93.5	76.5	92.7	
	Number of Faculty	31	32	30	31	30	
	Paired/Shared	NO	NO	NO	NO	NO	
	Growth School Performance Score (SPS)	N/A	N/A	47.1	N/A	44.9	
	Point Change in SPS	N/A	9.2	14.8	2.1	3.6	
	Met Growth Target	N/A	N/A	YES	N/A	NO	
	Growth Label <sup>1</sup>	N/A	N/A	3	N/A	4	
	Reward Eligibility	N/A	N/A	YES	N/A	NO	
	Baseline SPS	32.3	N/A	41.3	N/A	41.5	
	Growth Target	12.5	N/A	13.5	N/A	6.2	
	Performance Label <sup>2</sup>	5	N/A	5	N/A	6	
	SPS for Current Year	32.3	41.5	41.3	43.4	41.5	
	School Improvement Status <sup>3</sup>					1	
	Made AYP for SPS Component <sup>4</sup>					YES	
	Made AYP for Subgroup Component <sup>4</sup>					YES	

~ = Unavailable or insufficient data      PK = Prekindergarten      NG = Nongraded

N/A = Not Applicable: Baseline SPS, School Performance Label, Growth Target, Growth SPS, Growth Label, and Reward Eligibility are determined and assigned once every two years. High Schools were first added to the Accountability Model in 2000-2001.

<sup>1</sup> Growth Label: 1 = No Growth Label Assigned - No label is assigned to schools with a Baseline or Growth SPS of 100 or more which have not met their Growth Targets.

2 = Exemplary Academic Growth 3 = Recognized Academic Growth 4 = Minimal Academic Growth 5 = No Growth 6 = School In Decline

<sup>2</sup> Performance Label: 1 = School of Academic Excellence 2 = School of Academic Distinction 3 = School of Academic Achievement

(1998-99 thru 2001-02) 4 = Academically Above the State Average 5 = Academically Below the State Average 6 = Academically Unacceptable School

Starting in 2002-2003, the Performance Labels were as follows:

1 = Five Stars (\*\*\*\*\*) 2 = Four Stars (\*\*\*\*) 3 = Three Stars (\*\*\*) 4 = Two Stars (\*\*)

5 = One Star (\*) 6 = Academic Warning 7 = Academically Unacceptable

<sup>3</sup> Starting in 2002-2003, schools that do not meet the performance and growth requirements are placed in School Improvement.

<sup>4</sup> Starting in 2002-2003, schools were required to make their Adequate Yearly Progress (AYP) for both the subgroup component and the SPS component.

**Table 7**  
*School Characteristics and Accountability Information of Calcasieu Parish*

		1998-99	1999-00	2000-01	2001-02	2002-03	2003-04
010050	<b>St. John Elementary School</b>						
	Grade Structure	K-5,NG	K-5	K-5,NG	PK,K-5	PK,K-5,NG	
	School Type	Elementary	Elementary	Elementary	Elementary	Elementary	
	October 1 Membership	561	550	564	562	632	
	Number on Free/Reduced Lunch	225	242	249	254	325	
	Percent on Free/Reduced Lunch	40.1	44.0	44.1	45.2	51.4	
	Number of Faculty	36	35	38	37	39	
	Paired/Shared	NO	NO	NO	NO	NO	
	Growth School Performance Score (SPS)	N/A	N/A	106.7	N/A	102.5	
	Point Change in SPS	N/A	6.4	11.8	-3.8	-1.4	
	Met Growth Target	N/A	N/A	YES	N/A	NO	
	Growth Label <sup>1</sup>	N/A	N/A	2	N/A	1	
	Reward Eligibility	N/A	N/A	YES	N/A	NO	
	Baseline SPS	94.9	N/A	103.9	N/A	100.3	
	Growth Target	5.0	N/A	5.0	N/A	2	
	Performance Label <sup>2</sup>	4	N/A	3	N/A	3	
	SPS for Current Year	94.9	101.3	103.9	100.1	100.3	
	School Improvement Status <sup>3</sup>					N/A	
	Made AYP for SPS Component <sup>4</sup>					YES	
	Made AYP for Subgroup Component <sup>4</sup>					YES	

~ = Unavailable or insufficient data      PK = Prekindergarten      NG = Nongraded

N/A = Not Applicable: Baseline SPS, School Performance Label, Growth Target, Growth SPS, Growth Label, and Reward Eligibility are determined and assigned once every two years. High Schools were first added to the Accountability Model in 2000-2001.

<sup>1</sup> Growth Label: 1 = No Growth Label Assigned - No label is assigned to schools with a Baseline or Growth SPS of 100 or more which have not met their Growth Targets.

2 = Exemplary Academic Growth    3 = Recognized Academic Growth    4 = Minimal Academic Growth    5 = No Growth    6 = School In Decline

<sup>2</sup> Performance Label: 1 = School of Academic Excellence    2 = School of Academic Distinction    3 = School of Academic Achievement

(1998-99 thru 2001-02) 4 = Academically Above the State Average    5 = Academically Below the State Average    6 = Academically Unacceptable School

Starting in 2002-2003, the Performance Labels were as follows:

1 = Five Stars (\*\*\*\*\*)    2 = Four Stars (\*\*\*\*)    3 = Three Stars (\*\*\*)    4 = Two Stars (\*\*)

5 = One Star (\*)    6 = Academic Warning    7 = Academically Unacceptable

<sup>3</sup> Starting in 2002-2003, schools that do not meet the performance and growth requirements are placed in School Improvement.

<sup>4</sup> Starting in 2002-2003, schools were required to make their Adequate Yearly Progress (AYP) for both the subgroup component and the SPS component.

**Table 7**  
*School Characteristics and Accountability Information of Calcasieu Parish*

		1998-99	1999-00	2000-01	2001-02	2002-03	2003-04
<b>010051</b>	<b>Starks High School</b>						
	Grade Structure	PK,K-12,NG	PK,K-12,NG	PK,K-12,NG	PK,K-12,NG	PK,K-12,NG	
	School Type	Combination	Combination	Combination	Combination	Combination	
	October 1 Membership	398	379	398	392	390	
	Number on Free/Reduced Lunch	194	202	201	208	199	
	Percent on Free/Reduced Lunch	48.7	53.3	50.5	53.1	51.0	
	Number of Faculty	41	38	39	35	35	
	Paired/Shared	NO	NO	NO	NO	NO	
	Growth School Performance Score (SPS)	N/A	N/A	98.7	N/A	103.3	
	Point Change in SPS	N/A	3.9	1.6	4.8	5.8	
	Met Growth Target	N/A	N/A	NO	N/A	YES	
	Growth Label <sup>1</sup>	N/A	N/A	4	N/A	3	
	Reward Eligibility	N/A	N/A	NO	N/A	YES	
	Baseline SPS	97.1	N/A	97.5	N/A	101.7	
	Growth Target	5.0	N/A	5.0	N/A	2	
	Performance Label <sup>2</sup>	4	N/A	4	N/A	3	
	SPS for Current Year	97.1	101.0	97.5	102.3	101.7	
	School Improvement Status <sup>3</sup>					N/A	
	Made AYP for SPS Component <sup>4</sup>					YES	
	Made AYP for Subgroup Component <sup>4</sup>					YES	

~ = Unavailable or insufficient data      PK = Prekindergarten      NG = Nongraded

N/A = Not Applicable: Baseline SPS, School Performance Label, Growth Target, Growth SPS, Growth Label, and Reward Eligibility are determined and assigned once every two years. High Schools were first added to the Accountability Model in 2000-2001.

<sup>1</sup> Growth Label: 1 = No Growth Label Assigned - No label is assigned to schools with a Baseline or Growth SPS of 100 or more which have not met their Growth Targets.

2 = Exemplary Academic Growth 3 = Recognized Academic Growth 4 = Minimal Academic Growth 5 = No Growth 6 = School In Decline

<sup>2</sup> Performance Label: 1 = School of Academic Excellence 2 = School of Academic Distinction 3 = School of Academic Achievement

(1998-99 thru 2001-02) 4 = Academically Above the State Average 5 = Academically Below the State Average 6 = Academically Unacceptable School

Starting in 2002-2003, the Performance Labels were as follows:

1 = Five Stars (\*\*\*\*\*) 2 = Four Stars (\*\*\*\*) 3 = Three Stars (\*\*\*) 4 = Two Stars (\*\*)

5 = One Star (\*) 6 = Academic Warning 7 = Academically Unacceptable

<sup>3</sup> Starting in 2002-2003, schools that do not meet the performance and growth requirements are placed in School Improvement.

<sup>4</sup> Starting in 2002-2003, schools were required to make their Adequate Yearly Progress (AYP) for both the subgroup component and the SPS component.

**Table 7**  
*School Characteristics and Accountability Information of Calcasieu Parish*

		1998-99	1999-00	2000-01	2001-02	2002-03	2003-04
010052	<b>Sulphur High School</b>						
	Grade Structure	9-12,NG	9-12,NG	8-12,NG	8-12,NG	8-12,NG	
	School Type	High	High	High	High	High	
	October 1 Membership	1,909	1,937	1,936	1,866	1871	
	Number on Free/Reduced Lunch	204	160	318	313	298	
	Percent on Free/Reduced Lunch	10.7	8.3	16.4	16.8	15.9	
	Number of Faculty	116	115	121	115	114	
	Paired/Shared	N/A	N/A	NO	NO	NO	
	Growth School Performance Score (SPS)	N/A	N/A	N/A	N/A	101.4	
	Point Change in SPS	N/A	N/A	N/A	5.4	8.9	
	Met Growth Target	N/A	N/A	N/A	N/A	YES	
	Growth Label <sup>1</sup>	N/A	N/A	N/A	N/A	3	
	Reward Eligibility	N/A	N/A	NO	N/A	YES	
	Baseline SPS	N/A	N/A	92.5	N/A	101.5	
	Growth Target	N/A	N/A	5.0	N/A	2	
	Performance Label <sup>2</sup>	N/A	N/A	4	N/A	3	
	SPS for Current Year	N/A	N/A	92.5	97.9	101.5	
	School Improvement Status <sup>3</sup>					N/A	
	Made AYP for SPS Component <sup>4</sup>					YES	
	Made AYP for Subgroup Component <sup>4</sup>					YES	

~ = Unavailable or insufficient data      PK = Prekindergarten      NG = Nongraded

N/A = Not Applicable: Baseline SPS, School Performance Label, Growth Target, Growth SPS, Growth Label, and Reward Eligibility are determined and assigned once every two years. High Schools were first added to the Accountability Model in 2000-2001.

<sup>1</sup> Growth Label: 1 = No Growth Label Assigned - No label is assigned to schools with a Baseline or Growth SPS of 100 or more which have not met their Growth Targets.

2 = Exemplary Academic Growth 3 = Recognized Academic Growth 4 = Minimal Academic Growth 5 = No Growth 6 = School In Decline

<sup>2</sup> Performance Label: 1 = School of Academic Excellence 2 = School of Academic Distinction 3 = School of Academic Achievement

(1998-99 thru 2001-02) 4 = Academically Above the State Average 5 = Academically Below the State Average 6 = Academically Unacceptable School

Starting in 2002-2003, the Performance Labels were as follows:

1 = Five Stars (\*\*\*\*\*) 2 = Four Stars (\*\*\*\*) 3 = Three Stars (\*\*\*) 4 = Two Stars (\*\*)

5 = One Star (\*) 6 = Academic Warning 7 = Academically Unacceptable

<sup>3</sup> Starting in 2002-2003, schools that do not meet the performance and growth requirements are placed in School Improvement.

<sup>4</sup> Starting in 2002-2003, schools were required to make their Adequate Yearly Progress (AYP) for both the subgroup component and the SPS component.

**Table 7**  
*School Characteristics and Accountability Information of Calcasieu Parish*

		1998-99	1999-00	2000-01	2001-02	2002-03	2003-04
<b>010053 Vincent Settlement Elementary School</b>	Grade Structure	K-5,NG	K-5,NG	K-5,NG	K-5	PK,K-5,NG	
	School Type	Elementary	Elementary	Elementary	Elementary	Elementary	
	October 1 Membership	306	360	378	389	403	
	Number on Free/Reduced Lunch	81	104	120	118	128	
	Percent on Free/Reduced Lunch	26.5	28.9	32.3	30.3	31.8	
	Number of Faculty	23	25	28	26	30	
	Paired/Shared	NO	NO	NO	NO	NO	
	Growth School Performance Score (SPS)	N/A	N/A	104.3	N/A	102.7	
	Point Change in SPS	N/A	0.3	16.5	4.2	3.6	
	Met Growth Target	N/A	N/A	YES	N/A	NO	
	Growth Label <sup>1</sup>	N/A	N/A	2	N/A	1	
	Reward Eligibility	N/A	N/A	YES	N/A	NO	
	Baseline SPS	87.8	N/A	99.1	N/A	102.2	
	Growth Target	5.0	N/A	5.0	N/A	2	
	Performance Label <sup>2</sup>	4	N/A	4	N/A	3	
	SPS for Current Year	87.8	88.1	99.1	103.3	102.2	
	School Improvement Status <sup>3</sup>					N/A	
	Made AYP for SPS Component <sup>4</sup>					YES	
	Made AYP for Subgroup Component <sup>4</sup>					YES	

~ = Unavailable or insufficient data      PK = Prekindergarten      NG = Nongraded

N/A = Not Applicable: Baseline SPS, School Performance Label, Growth Target, Growth SPS, Growth Label, and Reward Eligibility are determined and assigned once every two years. High Schools were first added to the Accountability Model in 2000-2001.

<sup>1</sup> Growth Label: 1 = No Growth Label Assigned - No label is assigned to schools with a Baseline or Growth SPS of 100 or more which have not met their Growth Targets.

2 = Exemplary Academic Growth 3 = Recognized Academic Growth 4 = Minimal Academic Growth 5 = No Growth 6 = School In Decline

<sup>2</sup> Performance Label: 1 = School of Academic Excellence 2 = School of Academic Distinction 3 = School of Academic Achievement

(1998-99 thru 2001-02) 4 = Academically Above the State Average 5 = Academically Below the State Average 6 = Academically Unacceptable School

Starting in 2002-2003, the Performance Labels were as follows:

1 = Five Stars (\*\*\*\*\*) 2 = Four Stars (\*\*\*\*) 3 = Three Stars (\*\*\*) 4 = Two Stars (\*\*)

5 = One Star (\*) 6 = Academic Warning 7 = Academically Unacceptable

<sup>3</sup> Starting in 2002-2003, schools that do not meet the performance and growth requirements are placed in School Improvement.

<sup>4</sup> Starting in 2002-2003, schools were required to make their Adequate Yearly Progress (AYP) for both the subgroup component and the SPS component.

**Table 7**  
*School Characteristics and Accountability Information of Calcasieu Parish*

		1998-99	1999-00	2000-01	2001-02	2002-03	2003-04
<b>010054 Richard W. Vincent Elementary School</b>	Grade Structure	K-5,NG	K-5,NG	K-5,NG	K-5,NG	PK,K-5,NG	
	School Type	Elementary	Elementary	Elementary	Elementary	Elementary	
	October 1 Membership	392	427	408	411	433	
	Number on Free/Reduced Lunch	198	206	192	218	235	
	Percent on Free/Reduced Lunch	50.5	48.2	47.9	53.0	54.3	
	Number of Faculty	31	32	33	34	35	
	Paired/Shared	NO	NO	NO	NO	NO	
	Growth School Performance Score (SPS)	N/A	N/A	100.1	N/A	94.1	
	Point Change in SPS	N/A	13.3	7.0	-11.2	-7.3	
	Met Growth Target	N/A	N/A	YES	N/A	NO	
	Growth Label <sup>1</sup>	N/A	N/A	3	N/A	6	
	Reward Eligibility	N/A	N/A	YES	N/A	NO	
	Baseline SPS	93.1	N/A	101.4	N/A	91.6	
	Growth Target	5.0	N/A	5.0	N/A	2.2	
	Performance Label <sup>2</sup>	4	N/A	3	N/A	4	
	SPS for Current Year	93.1	106.4	101.4	90.2	91.6	
	School Improvement Status <sup>3</sup>					1	
	Made AYP for SPS Component <sup>4</sup>					YES	
	Made AYP for Subgroup Component <sup>4</sup>					YES	

~ = Unavailable or insufficient data      PK = Prekindergarten      NG = Nongraded

N/A = Not Applicable: Baseline SPS, School Performance Label, Growth Target, Growth SPS, Growth Label, and Reward Eligibility are determined and assigned once every two years. High Schools were first added to the Accountability Model in 2000-2001.

<sup>1</sup> Growth Label: 1 = No Growth Label Assigned - No label is assigned to schools with a Baseline or Growth SPS of 100 or more which have not met their Growth Targets.

2 = Exemplary Academic Growth 3 = Recognized Academic Growth 4 = Minimal Academic Growth 5 = No Growth 6 = School In Decline

<sup>2</sup> Performance Label: 1 = School of Academic Excellence 2 = School of Academic Distinction 3 = School of Academic Achievement

(1998-99 thru 2001-02) 4 = Academically Above the State Average 5 = Academically Below the State Average 6 = Academically Unacceptable School

Starting in 2002-2003, the Performance Labels were as follows:

1 = Five Stars (\*\*\*\*\*) 2 = Four Stars (\*\*\*\*) 3 = Three Stars (\*\*\*) 4 = Two Stars (\*\*)

5 = One Star (\*) 6 = Academic Warning 7 = Academically Unacceptable

<sup>3</sup> Starting in 2002-2003, schools that do not meet the performance and growth requirements are placed in School Improvement.

<sup>4</sup> Starting in 2002-2003, schools were required to make their Adequate Yearly Progress (AYP) for both the subgroup component and the SPS component.

**Table 7**  
*School Characteristics and Accountability Information of Calcasieu Parish*

		1998-99	1999-00	2000-01	2001-02	2002-03	2003-04
010055	<b>Vinton Elementary School</b>						
	Grade Structure	PK,K-5,NG	PK,K-5,NG	PK,K-5,NG	PK,K-5,NG	PK,K-5,NG	
	School Type	Elementary	Elementary	Elementary	Elementary	Elementary	
	October 1 Membership	555	548	507	479	485	
	Number on Free/Reduced Lunch	305	326	315	320	287	
	Percent on Free/Reduced Lunch	55.0	59.5	63.8	66.8	59.2	
	Number of Faculty	41	37	37	36	38	
	Paired/Shared	NO	NO	NO	NO	NO	
	Growth School Performance Score (SPS)	N/A	N/A	85.2	N/A	85.9	
	Point Change in SPS	N/A	-6.8	5.7	7.9	6.4	
	Met Growth Target	N/A	N/A	YES	N/A	YES	
	Growth Label <sup>1</sup>	N/A	N/A	3	N/A	3	
	Reward Eligibility	N/A	N/A	YES	N/A	NO	
	Baseline SPS	79.5	N/A	79.5	N/A	86.2	
	Growth Target	5.0	N/A	5.0	N/A	2.9	
	Performance Label <sup>2</sup>	4	N/A	5	N/A	4	
	SPS for Current Year	79.5	72.7	79.5	87.4	86.2	
	School Improvement Status <sup>3</sup>					N/A	
	Made AYP for SPS Component <sup>4</sup>					YES	
	Made AYP for Subgroup Component <sup>4</sup>					YES	

~ = Unavailable or insufficient data      PK = Prekindergarten      NG = Nongraded

N/A = Not Applicable: Baseline SPS, School Performance Label, Growth Target, Growth SPS, Growth Label, and Reward Eligibility are determined and assigned once every two years. High Schools were first added to the Accountability Model in 2000-2001.

<sup>1</sup> Growth Label: 1 = No Growth Label Assigned - No label is assigned to schools with a Baseline or Growth SPS of 100 or more which have not met their Growth Targets.

2 = Exemplary Academic Growth 3 = Recognized Academic Growth 4 = Minimal Academic Growth 5 = No Growth 6 = School In Decline

<sup>2</sup> Performance Label: 1 = School of Academic Excellence 2 = School of Academic Distinction 3 = School of Academic Achievement

(1998-99 thru 2001-02) 4 = Academically Above the State Average 5 = Academically Below the State Average 6 = Academically Unacceptable School

Starting in 2002-2003, the Performance Labels were as follows:

1 = Five Stars (\*\*\*\*\*) 2 = Four Stars (\*\*\*\*) 3 = Three Stars (\*\*\*) 4 = Two Stars (\*\*)

5 = One Star (\*) 6 = Academic Warning 7 = Academically Unacceptable

<sup>3</sup> Starting in 2002-2003, schools that do not meet the performance and growth requirements are placed in School Improvement.

<sup>4</sup> Starting in 2002-2003, schools were required to make their Adequate Yearly Progress (AYP) for both the subgroup component and the SPS component.

**Table 7**  
*School Characteristics and Accountability Information of Calcasieu Parish*

		1998-99	1999-00	2000-01	2001-02	2002-03	2003-04
010056	<b>Vinton High School</b>						
	Grade Structure	9-12,NG	9-12,NG	8-12,NG	8-12,NG	8-12,NG	
	School Type	High	High	High	High	High	
	October 1 Membership	341	363	336	334	331	
	Number on Free/Reduced Lunch	105	140	146	139	123	
	Percent on Free/Reduced Lunch	30.8	38.6	43.5	41.6	37.2	
	Number of Faculty	27	28	28	29	28	
	Paired/Shared	N/A	N/A	NO	NO	NO	
	Growth School Performance Score (SPS)	N/A	N/A	N/A	N/A	82.3	
	Point Change in SPS	N/A	N/A	N/A	0.9	7.6	
	Met Growth Target	N/A	N/A	N/A	N/A	YES	
	Growth Label <sup>1</sup>	N/A	N/A	N/A	N/A	3	
	Reward Eligibility	N/A	N/A	NO	N/A	YES	
	Baseline SPS	N/A	N/A	74.7	N/A	82	
	Growth Target	N/A	N/A	5.0	N/A	3.2	
	Performance Label <sup>2</sup>	N/A	N/A	5	N/A	4	
	SPS for Current Year	N/A	N/A	74.7	75.6	82.0	
	School Improvement Status <sup>3</sup>					N/A	
	Made AYP for SPS Component <sup>4</sup>					YES	
	Made AYP for Subgroup Component <sup>4</sup>					YES	

~ = Unavailable or insufficient data      PK = Prekindergarten      NG = Nongraded

N/A = Not Applicable: Baseline SPS, School Performance Label, Growth Target, Growth SPS, Growth Label, and Reward Eligibility are determined and assigned once every two years. High Schools were first added to the Accountability Model in 2000-2001.

<sup>1</sup> Growth Label: 1 = No Growth Label Assigned - No label is assigned to schools with a Baseline or Growth SPS of 100 or more which have not met their Growth Targets.

2 = Exemplary Academic Growth 3 = Recognized Academic Growth 4 = Minimal Academic Growth 5 = No Growth 6 = School In Decline

<sup>2</sup> Performance Label: 1 = School of Academic Excellence 2 = School of Academic Distinction 3 = School of Academic Achievement

(1998-99 thru 2001-02) 4 = Academically Above the State Average 5 = Academically Below the State Average 6 = Academically Unacceptable School

Starting in 2002-2003, the Performance Labels were as follows:

1 = Five Stars (\*\*\*\*\*) 2 = Four Stars (\*\*\*\*) 3 = Three Stars (\*\*\*) 4 = Two Stars (\*\*)

5 = One Star (\*) 6 = Academic Warning 7 = Academically Unacceptable

<sup>3</sup> Starting in 2002-2003, schools that do not meet the performance and growth requirements are placed in School Improvement.

<sup>4</sup> Starting in 2002-2003, schools were required to make their Adequate Yearly Progress (AYP) for both the subgroup component and the SPS component.



**Table 7**  
*School Characteristics and Accountability Information of Calcasieu Parish*

		1998-99	1999-00	2000-01	2001-02	2002-03	2003-04
<b>010057</b>	<b>Vinton Middle School</b>						
	Grade Structure	6-8,NG	6-8,NG	6-8,NG	6-8,NG	6-8,NG	
	School Type	Middle/Jr. High	Middle/Jr. High	Middle/Jr. High	Middle/Jr. High	Middle/Jr. High	
	October 1 Membership	259	248	236	226	221	
	Number on Free/Reduced Lunch	134	143	127	133	135	
	Percent on Free/Reduced Lunch	51.7	57.7	53.8	58.8	61.1	
	Number of Faculty	22	22	24	21	20	
	Paired/Shared	NO	NO	NO	NO	NO	
	Growth School Performance Score (SPS)	N/A	N/A	77.5	N/A	87.1	
	Point Change in SPS	N/A	15.3	13.8	6.0	7.7	
	Met Growth Target	N/A	N/A	YES	N/A	YES	
	Growth Label <sup>1</sup>	N/A	N/A	2	N/A	3	
	Reward Eligibility	N/A	N/A	YES	N/A	YES	
	Baseline SPS	63.7	N/A	79.4	N/A	84.3	
	Growth Target	6.8	N/A	5.0	N/A	3	
	Performance Label <sup>2</sup>	5	N/A	5	N/A	4	
	SPS for Current Year	63.7	79.0	79.4	85.4	84.3	
	School Improvement Status <sup>3</sup>					N/A	
	Made AYP for SPS Component <sup>4</sup>					YES	
	Made AYP for Subgroup Component <sup>4</sup>					YES	

~ = Unavailable or insufficient data      PK = Prekindergarten      NG = Nongraded

N/A = Not Applicable: Baseline SPS, School Performance Label, Growth Target, Growth SPS, Growth Label, and Reward Eligibility are determined and assigned once every two years. High Schools were first added to the Accountability Model in 2000-2001.

<sup>1</sup> Growth Label: 1 = No Growth Label Assigned - No label is assigned to schools with a Baseline or Growth SPS of 100 or more which have not met their Growth Targets.

2 = Exemplary Academic Growth 3 = Recognized Academic Growth 4 = Minimal Academic Growth 5 = No Growth 6 = School In Decline

<sup>2</sup> Performance Label: 1 = School of Academic Excellence 2 = School of Academic Distinction 3 = School of Academic Achievement

(1998-99 thru 2001-02) 4 = Academically Above the State Average 5 = Academically Below the State Average 6 = Academically Unacceptable School

Starting in 2002-2003, the Performance Labels were as follows:

1 = Five Stars (\*\*\*\*\*) 2 = Four Stars (\*\*\*\*) 3 = Three Stars (\*\*\*) 4 = Two Stars (\*\*)

5 = One Star (\*) 6 = Academic Warning 7 = Academically Unacceptable

<sup>3</sup> Starting in 2002-2003, schools that do not meet the performance and growth requirements are placed in School Improvement.

<sup>4</sup> Starting in 2002-2003, schools were required to make their Adequate Yearly Progress (AYP) for both the subgroup component and the SPS component.

**Table 7**  
*School Characteristics and Accountability Information of Calcasieu Parish*

		1998-99	1999-00	2000-01	2001-02	2002-03	2003-04
<b>010058</b>	<b>Washington/Marion Magnet High School</b>						
	Grade Structure	9-12,NG	9-12,NG	8-12,NG	8-12,NG	8-12,NG	
	School Type	High	High	High	High	High	
	October 1 Membership	845	834	788	764	720	
	Number on Free/Reduced Lunch	465	445	519	477	468	
	Percent on Free/Reduced Lunch	55.0	53.4	65.9	62.4	65.0	
	Number of Faculty	58	59	59	59	55	
	Paired/Shared	N/A	N/A	NO	NO	NO	
	Growth School Performance Score (SPS)	N/A	N/A	N/A	N/A	60.2	
	Point Change in SPS	N/A	N/A	N/A	5.8	4.8	
	Met Growth Target	N/A	N/A	N/A	N/A	NO	
	Growth Label <sup>1</sup>	N/A	N/A	N/A	N/A	4	
	Reward Eligibility	N/A	N/A	NO	N/A	NO	
	Baseline SPS	N/A	N/A	55.4	N/A	60.2	
	Growth Target	N/A	N/A	6.3	N/A	5.1	
	Performance Label <sup>2</sup>	N/A	N/A	5	N/A	5	
	SPS for Current Year	N/A	N/A	55.4	61.2	60.2	
	School Improvement Status <sup>3</sup>					1	
	Made AYP for SPS Component <sup>4</sup>					YES	
	Made AYP for Subgroup Component <sup>4</sup>					YES	

~ = Unavailable or insufficient data      PK = Prekindergarten      NG = Nongraded

N/A = Not Applicable: Baseline SPS, School Performance Label, Growth Target, Growth SPS, Growth Label, and Reward Eligibility are determined and assigned once every two years. High Schools were first added to the Accountability Model in 2000-2001.

<sup>1</sup> Growth Label: 1 = No Growth Label Assigned - No label is assigned to schools with a Baseline or Growth SPS of 100 or more which have not met their Growth Targets.

2 = Exemplary Academic Growth 3 = Recognized Academic Growth 4 = Minimal Academic Growth 5 = No Growth 6 = School In Decline

<sup>2</sup> Performance Label: 1 = School of Academic Excellence 2 = School of Academic Distinction 3 = School of Academic Achievement

(1998-99 thru 2001-02) 4 = Academically Above the State Average 5 = Academically Below the State Average 6 = Academically Unacceptable School

Starting in 2002-2003, the Performance Labels were as follows:

1 = Five Stars (\*\*\*\*\*) 2 = Four Stars (\*\*\*\*) 3 = Three Stars (\*\*\*) 4 = Two Stars (\*\*)

5 = One Star (\*) 6 = Academic Warning 7 = Academically Unacceptable

<sup>3</sup> Starting in 2002-2003, schools that do not meet the performance and growth requirements are placed in School Improvement.

<sup>4</sup> Starting in 2002-2003, schools were required to make their Adequate Yearly Progress (AYP) for both the subgroup component and the SPS component.

**Table 7**  
*School Characteristics and Accountability Information of Calcasieu Parish*

		1998-99	1999-00	2000-01	2001-02	2002-03	2003-04
010059	<b>T. H. Watkins Elementary School</b>						
	Grade Structure	PK,K-5,NG	PK,K-5	PK,K-5,NG	PK,K-5	PK,K-5,NG	
	School Type	Elementary	Elementary	Elementary	Elementary	Elementary	
	October 1 Membership	314	319	305	318	284	
	Number on Free/Reduced Lunch	249	228	255	273	225	
	Percent on Free/Reduced Lunch	79.3	71.5	83.6	85.8	79.2	
	Number of Faculty	20	22	24	24	22	
	Paired/Shared	NO	NO	NO	NO	NO	
	Growth School Performance Score (SPS)	N/A	N/A	73.4	N/A	70.6	
	Point Change in SPS	N/A	1.3	1.5	-8.3	-1.2	
	Met Growth Target	N/A	N/A	NO	N/A	NO	
	Growth Label <sup>1</sup>	N/A	N/A	4	N/A	5	
	Reward Eligibility	N/A	N/A	NO	N/A	NO	
	Baseline SPS	71.9	N/A	71.8	N/A	70.6	
	Growth Target	5.4	N/A	6.7	N/A	4.1	
	Performance Label <sup>2</sup>	4	N/A	5	N/A	5	
	SPS for Current Year	71.9	73.2	71.8	63.5	70.6	
	School Improvement Status <sup>3</sup>					1	
	Made AYP for SPS Component <sup>4</sup>					YES	
	Made AYP for Subgroup Component <sup>4</sup>					YES	

~ = Unavailable or insufficient data      PK = Prekindergarten      NG = Nongraded

N/A = Not Applicable: Baseline SPS, School Performance Label, Growth Target, Growth SPS, Growth Label, and Reward Eligibility are determined and assigned once every two years. High Schools were first added to the Accountability Model in 2000-2001.

<sup>1</sup> Growth Label: 1 = No Growth Label Assigned - No label is assigned to schools with a Baseline or Growth SPS of 100 or more which have not met their Growth Targets.

2 = Exemplary Academic Growth 3 = Recognized Academic Growth 4 = Minimal Academic Growth 5 = No Growth 6 = School In Decline

<sup>2</sup> Performance Label: 1 = School of Academic Excellence 2 = School of Academic Distinction 3 = School of Academic Achievement

(1998-99 thru 2001-02) 4 = Academically Above the State Average 5 = Academically Below the State Average 6 = Academically Unacceptable School

Starting in 2002-2003, the Performance Labels were as follows:

1 = Five Stars (\*\*\*\*\*) 2 = Four Stars (\*\*\*\*) 3 = Three Stars (\*\*\*) 4 = Two Stars (\*\*)

5 = One Star (\*) 6 = Academic Warning 7 = Academically Unacceptable

<sup>3</sup> Starting in 2002-2003, schools that do not meet the performance and growth requirements are placed in School Improvement.

<sup>4</sup> Starting in 2002-2003, schools were required to make their Adequate Yearly Progress (AYP) for both the subgroup component and the SPS component.

**Table 7**  
*School Characteristics and Accountability Information of Calcasieu Parish*

		1998-99	1999-00	2000-01	2001-02	2002-03	2003-04
010060	<b>J. I. Watson Middle School</b>						
	Grade Structure	PK,K-8,NG	PK,K-8,NG	PK,K-8,NG	PK,K-8	PK,K-8,NG	
	School Type	Elementary	Elementary	Elementary	Elementary	Elementary	
	October 1 Membership	1,232	1,244	1,267	1,210	869	
	Number on Free/Reduced Lunch	621	673	708	709	469	
	Percent on Free/Reduced Lunch	50.4	54.1	56.4	58.6	54.0	
	Number of Faculty	84	86	88	84	68	
	Paired/Shared	NO	NO	NO	NO	NO	
	Growth School Performance Score (SPS)	N/A	N/A	94.5	N/A	92.0	
	Point Change in SPS	N/A	7.2	14.8	2.9	2.0	
	Met Growth Target	N/A	N/A	YES	N/A	NO	
	Growth Label <sup>1</sup>	N/A	N/A	2	N/A	4	
	Reward Eligibility	N/A	N/A	YES	N/A	NO	
	Baseline SPS	79.7	N/A	90.0	N/A	90	
	Growth Target	5.0	N/A	5.0	N/A	2.5	
	Performance Label <sup>2</sup>	4	N/A	4	N/A	4	
	SPS for Current Year	79.7	86.9	90.0	92.9	90.0	
	School Improvement Status <sup>3</sup>					N/A	
	Made AYP for SPS Component <sup>4</sup>					YES	
	Made AYP for Subgroup Component <sup>4</sup>					YES	

~ = Unavailable or insufficient data      PK = Prekindergarten      NG = Nongraded

N/A = Not Applicable: Baseline SPS, School Performance Label, Growth Target, Growth SPS, Growth Label, and Reward Eligibility are determined and assigned once every two years. High Schools were first added to the Accountability Model in 2000-2001.

<sup>1</sup> Growth Label: 1 = No Growth Label Assigned - No label is assigned to schools with a Baseline or Growth SPS of 100 or more which have not met their Growth Targets.

2 = Exemplary Academic Growth 3 = Recognized Academic Growth 4 = Minimal Academic Growth 5 = No Growth 6 = School In Decline

<sup>2</sup> Performance Label: 1 = School of Academic Excellence 2 = School of Academic Distinction 3 = School of Academic Achievement

(1998-99 thru 2001-02) 4 = Academically Above the State Average 5 = Academically Below the State Average 6 = Academically Unacceptable School

Starting in 2002-2003, the Performance Labels were as follows:

1 = Five Stars (\*\*\*\*\*) 2 = Four Stars (\*\*\*\*) 3 = Three Stars (\*\*\*) 4 = Two Stars (\*\*)

5 = One Star (\*) 6 = Academic Warning 7 = Academically Unacceptable

<sup>3</sup> Starting in 2002-2003, schools that do not meet the performance and growth requirements are placed in School Improvement.

<sup>4</sup> Starting in 2002-2003, schools were required to make their Adequate Yearly Progress (AYP) for both the subgroup component and the SPS component.

**Table 7**  
*School Characteristics and Accountability Information of Calcasieu Parish*

		1998-99	1999-00	2000-01	2001-02	2002-03	2003-04
010061	<b>Pearl Watson Elementary School</b>						
	Grade Structure	PK,K-5,NG	PK,K-5,NG	PK,K-5,NG	PK,K-5,NG	PK,K-5,NG	
	School Type	Elementary	Elementary	Elementary	Elementary	Elementary	
	October 1 Membership	437	480	483	468	464	
	Number on Free/Reduced Lunch	382	384	399	401	388	
	Percent on Free/Reduced Lunch	87.4	80.0	86.9	85.7	83.6	
	Number of Faculty	43	42	45	39	36	
	Paired/Shared	NO	NO	NO	NO	NO	
	Growth School Performance Score (SPS)	N/A	N/A	70.0	N/A	62.5	
	Point Change in SPS	N/A	2.5	9.7	-7.5	-3.3	
	Met Growth Target	N/A	N/A	YES	N/A	NO	
	Growth Label <sup>1</sup>	N/A	N/A	3	N/A	5	
	Reward Eligibility	N/A	N/A	YES	N/A	NO	
	Baseline SPS	60.3	N/A	65.8	N/A	61.9	
	Growth Target	7.5	N/A	8.1	N/A	4.6	
	Performance Label <sup>2</sup>	5	N/A	5	N/A	5	
	SPS for Current Year	60.3	62.8	65.8	58.3	61.9	
	School Improvement Status <sup>3</sup>					1	
	Made AYP for SPS Component <sup>4</sup>					YES	
	Made AYP for Subgroup Component <sup>4</sup>					YES	

~ = Unavailable or insufficient data      PK = Prekindergarten      NG = Nongraded

N/A = Not Applicable: Baseline SPS, School Performance Label, Growth Target, Growth SPS, Growth Label, and Reward Eligibility are determined and assigned once every two years. High Schools were first added to the Accountability Model in 2000-2001.

<sup>1</sup> Growth Label: 1 = No Growth Label Assigned - No label is assigned to schools with a Baseline or Growth SPS of 100 or more which have not met their Growth Targets.

2 = Exemplary Academic Growth 3 = Recognized Academic Growth 4 = Minimal Academic Growth 5 = No Growth 6 = School In Decline

<sup>2</sup> Performance Label: 1 = School of Academic Excellence 2 = School of Academic Distinction 3 = School of Academic Achievement

(1998-99 thru 2001-02) 4 = Academically Above the State Average 5 = Academically Below the State Average 6 = Academically Unacceptable School

Starting in 2002-2003, the Performance Labels were as follows:

1 = Five Stars (\*\*\*\*\*) 2 = Four Stars (\*\*\*\*) 3 = Three Stars (\*\*\*) 4 = Two Stars (\*\*)

5 = One Star (\*) 6 = Academic Warning 7 = Academically Unacceptable

<sup>3</sup> Starting in 2002-2003, schools that do not meet the performance and growth requirements are placed in School Improvement.

<sup>4</sup> Starting in 2002-2003, schools were required to make their Adequate Yearly Progress (AYP) for both the subgroup component and the SPS component.

**Table 7**  
*School Characteristics and Accountability Information of Calcasieu Parish*

		1998-99	1999-00	2000-01	2001-02	2002-03	2003-04
010062	<b>S. J. Welsh Middle School</b>						
	Grade Structure	6-8,NG	6-8,NG	6-8,NG	6-8,NG	6-8,NG	
	School Type	Middle/Jr. High	Middle/Jr. High	Middle/Jr. High	Middle/Jr. High	Middle/Jr. High	
	October 1 Membership	1,128	1,097	1,183	1,225	1260	
	Number on Free/Reduced Lunch	279	295	379	353	462	
	Percent on Free/Reduced Lunch	24.7	26.9	32.0	28.8	36.7	
	Number of Faculty	75	75	77	83	87	
	Paired/Shared	NO	NO	NO	NO	NO	
	Growth School Performance Score (SPS)	N/A	N/A	102.9	N/A	102.7	
	Point Change in SPS	N/A	10.1	5.7	-4.1	-2.9	
	Met Growth Target	N/A	N/A	YES	N/A	NO	
	Growth Label <sup>1</sup>	N/A	N/A	3	N/A	1	
	Reward Eligibility	N/A	N/A	YES	N/A	NO	
	Baseline SPS	97.2	N/A	105.6	N/A	100.6	
	Growth Target	5.0	N/A	5.0	N/A	2	
	Performance Label <sup>2</sup>	4	N/A	3	N/A	3	
	SPS for Current Year	97.2	107.3	105.6	101.5	100.6	
	School Improvement Status <sup>3</sup>					N/A	
	Made AYP for SPS Component <sup>4</sup>					YES	
	Made AYP for Subgroup Component <sup>4</sup>					YES	

~ = Unavailable or insufficient data      PK = Prekindergarten      NG = Nongraded

N/A = Not Applicable: Baseline SPS, School Performance Label, Growth Target, Growth SPS, Growth Label, and Reward Eligibility are determined and assigned once every two years. High Schools were first added to the Accountability Model in 2000-2001.

<sup>1</sup> Growth Label: 1 = No Growth Label Assigned - No label is assigned to schools with a Baseline or Growth SPS of 100 or more which have not met their Growth Targets.

2 = Exemplary Academic Growth    3 = Recognized Academic Growth    4 = Minimal Academic Growth    5 = No Growth    6 = School In Decline

<sup>2</sup> Performance Label: 1 = School of Academic Excellence    2 = School of Academic Distinction    3 = School of Academic Achievement

(1998-99 thru 2001-02) 4 = Academically Above the State Average    5 = Academically Below the State Average    6 = Academically Unacceptable School

Starting in 2002-2003, the Performance Labels were as follows:

1 = Five Stars (\*\*\*\*\*)    2 = Four Stars (\*\*\*\*)    3 = Three Stars (\*\*\*)    4 = Two Stars (\*\*)

5 = One Star (\*)    6 = Academic Warning    7 = Academically Unacceptable

<sup>3</sup> Starting in 2002-2003, schools that do not meet the performance and growth requirements are placed in School Improvement.

<sup>4</sup> Starting in 2002-2003, schools were required to make their Adequate Yearly Progress (AYP) for both the subgroup component and the SPS component.

**Table 7**  
*School Characteristics and Accountability Information of Calcasieu Parish*

		1998-99	1999-00	2000-01	2001-02	2002-03	2003-04
010063	<b>Western Heights Elementary School</b>						
	Grade Structure	PK,K-5,NG	PK,K-5	PK,K-5,NG	PK,K-5,NG	PK,K-5,NG	
	School Type	Elementary	Elementary	Elementary	Elementary	Elementary	
	October 1 Membership	402	341	376	338	358	
	Number on Free/Reduced Lunch	265	172	217	206	214	
	Percent on Free/Reduced Lunch	65.9	50.4	60.8	60.9	59.8	
	Number of Faculty	31	28	29	27	28	
	Paired/Shared	NO	NO	NO	NO	NO	
	Growth School Performance Score (SPS)	N/A	N/A	92.5	N/A	95.9	
	Point Change in SPS	N/A	4.1	2.9	-6.9	2.9	
	Met Growth Target	N/A	N/A	NO	N/A	NO	
	Growth Label <sup>1</sup>	N/A	N/A	4	N/A	4	
	Reward Eligibility	N/A	N/A	NO	N/A	NO	
	Baseline SPS	89.6	N/A	93.0	N/A	95.8	
	Growth Target	5.0	N/A	5.0	N/A	2	
	Performance Label <sup>2</sup>	4	N/A	4	N/A	4	
	SPS for Current Year	89.6	93.7	93.0	86.1	95.8	
	School Improvement Status <sup>3</sup>					N/A	
	Made AYP for SPS Component <sup>4</sup>					YES	
	Made AYP for Subgroup Component <sup>4</sup>					YES	

~ = Unavailable or insufficient data      PK = Prekindergarten      NG = Nongraded

N/A = Not Applicable: Baseline SPS, School Performance Label, Growth Target, Growth SPS, Growth Label, and Reward Eligibility are determined and assigned once every two years. High Schools were first added to the Accountability Model in 2000-2001.

<sup>1</sup> Growth Label: 1 = No Growth Label Assigned - No label is assigned to schools with a Baseline or Growth SPS of 100 or more which have not met their Growth Targets.

2 = Exemplary Academic Growth 3 = Recognized Academic Growth 4 = Minimal Academic Growth 5 = No Growth 6 = School In Decline

<sup>2</sup> Performance Label: 1 = School of Academic Excellence 2 = School of Academic Distinction 3 = School of Academic Achievement

(1998-99 thru 2001-02) 4 = Academically Above the State Average 5 = Academically Below the State Average 6 = Academically Unacceptable School

Starting in 2002-2003, the Performance Labels were as follows:

1 = Five Stars (\*\*\*\*\*) 2 = Four Stars (\*\*\*\*) 3 = Three Stars (\*\*\*) 4 = Two Stars (\*\*)

5 = One Star (\*) 6 = Academic Warning 7 = Academically Unacceptable

<sup>3</sup> Starting in 2002-2003, schools that do not meet the performance and growth requirements are placed in School Improvement.

<sup>4</sup> Starting in 2002-2003, schools were required to make their Adequate Yearly Progress (AYP) for both the subgroup component and the SPS component.

**Table 7**  
*School Characteristics and Accountability Information of Calcasieu Parish*

		1998-99	1999-00	2000-01	2001-02	2002-03	2003-04
<b>010064 Westlake High School</b>	Grade Structure	9-12,NG	9-12	8-12,NG	8-12,NG	8-12,NG	
	School Type	High	High	High	High	High	
	October 1 Membership	666	606	573	523	510	
	Number on Free/Reduced Lunch	114	143	125	158	132	
	Percent on Free/Reduced Lunch	17.1	23.6	21.8	30.2	25.9	
	Number of Faculty	49	41	38	39	39	
	Paired/Shared	N/A	N/A	NO	NO	NO	
	Growth School Performance Score (SPS)	N/A	N/A	N/A	N/A	97.2	
	Point Change in SPS	N/A	N/A	N/A	-4.9	3.3	
	Met Growth Target	N/A	N/A	N/A	N/A	NO	
	Growth Label <sup>1</sup>	N/A	N/A	N/A	N/A	4	
	Reward Eligibility	N/A	N/A	NO	N/A	NO	
	Baseline SPS	N/A	N/A	93.9	N/A	97.2	
	Growth Target	N/A	N/A	5.0	N/A	2	
	Performance Label <sup>2</sup>	N/A	N/A	4	N/A	4	
	SPS for Current Year	N/A	N/A	93.9	89.0	97.2	
	School Improvement Status <sup>3</sup>					N/A	
	Made AYP for SPS Component <sup>4</sup>					YES	
	Made AYP for Subgroup Component <sup>4</sup>					YES	

~ = Unavailable or insufficient data      PK = Prekindergarten      NG = Nongraded

N/A = Not Applicable: Baseline SPS, School Performance Label, Growth Target, Growth SPS, Growth Label, and Reward Eligibility are determined and assigned once every two years. High Schools were first added to the Accountability Model in 2000-2001.

<sup>1</sup> Growth Label: 1 = No Growth Label Assigned - No label is assigned to schools with a Baseline or Growth SPS of 100 or more which have not met their Growth Targets.

2 = Exemplary Academic Growth 3 = Recognized Academic Growth 4 = Minimal Academic Growth 5 = No Growth 6 = School In Decline

<sup>2</sup> Performance Label: 1 = School of Academic Excellence 2 = School of Academic Distinction 3 = School of Academic Achievement

(1998-99 thru 2001-02) 4 = Academically Above the State Average 5 = Academically Below the State Average 6 = Academically Unacceptable School

Starting in 2002-2003, the Performance Labels were as follows:

1 = Five Stars (\*\*\*\*\*) 2 = Four Stars (\*\*\*\*) 3 = Three Stars (\*\*\*) 4 = Two Stars (\*\*)

5 = One Star (\*) 6 = Academic Warning 7 = Academically Unacceptable

<sup>3</sup> Starting in 2002-2003, schools that do not meet the performance and growth requirements are placed in School Improvement.

<sup>4</sup> Starting in 2002-2003, schools were required to make their Adequate Yearly Progress (AYP) for both the subgroup component and the SPS component.



**Table 7**  
*School Characteristics and Accountability Information of Calcasieu Parish*

		1998-99	1999-00	2000-01	2001-02	2002-03	2003-04
010065	<b>Westwood Elementary School</b>						
	Grade Structure	K-5,NG	K-5,NG	K-5,NG	PK,K-5	PK,K-5,NG	
	School Type	Elementary	Elementary	Elementary	Elementary	Elementary	
	October 1 Membership	525	507	501	461	523	
	Number on Free/Reduced Lunch	199	185	197	174	271	
	Percent on Free/Reduced Lunch	37.9	36.5	39.3	37.7	51.8	
	Number of Faculty	31	32	32	33	32	
	Paired/Shared	NO	NO	NO	NO	NO	
	Growth School Performance Score (SPS)	N/A	N/A	99.7	N/A	97.3	
	Point Change in SPS	N/A	6.8	17.3	5.2	3.8	
	Met Growth Target	N/A	N/A	YES	N/A	NO	
	Growth Label <sup>1</sup>	N/A	N/A	2	N/A	4	
	Reward Eligibility	N/A	N/A	YES	N/A	NO	
	Baseline SPS	82.4	N/A	93.5	N/A	96.4	
	Growth Target	5.0	N/A	5.0	N/A	2	
	Performance Label <sup>2</sup>	4	N/A	4	N/A	4	
	SPS for Current Year	82.4	89.2	93.5	98.7	96.4	
	School Improvement Status <sup>3</sup>					N/A	
	Made AYP for SPS Component <sup>4</sup>					YES	
	Made AYP for Subgroup Component <sup>4</sup>					YES	

~ = Unavailable or insufficient data      PK = Prekindergarten      NG = Nongraded

N/A = Not Applicable: Baseline SPS, School Performance Label, Growth Target, Growth SPS, Growth Label, and Reward Eligibility are determined and assigned once every two years. High Schools were first added to the Accountability Model in 2000-2001.

<sup>1</sup> Growth Label: 1 = No Growth Label Assigned - No label is assigned to schools with a Baseline or Growth SPS of 100 or more which have not met their Growth Targets.

2 = Exemplary Academic Growth 3 = Recognized Academic Growth 4 = Minimal Academic Growth 5 = No Growth 6 = School In Decline

<sup>2</sup> Performance Label: 1 = School of Academic Excellence 2 = School of Academic Distinction 3 = School of Academic Achievement

(1998-99 thru 2001-02) 4 = Academically Above the State Average 5 = Academically Below the State Average 6 = Academically Unacceptable School

Starting in 2002-2003, the Performance Labels were as follows:

1 = Five Stars (\*\*\*\*\*) 2 = Four Stars (\*\*\*\*) 3 = Three Stars (\*\*\*) 4 = Two Stars (\*\*)

5 = One Star (\*) 6 = Academic Warning 7 = Academically Unacceptable

<sup>3</sup> Starting in 2002-2003, schools that do not meet the performance and growth requirements are placed in School Improvement.

<sup>4</sup> Starting in 2002-2003, schools were required to make their Adequate Yearly Progress (AYP) for both the subgroup component and the SPS component.

**Table 7**  
*School Characteristics and Accountability Information of Calcasieu Parish*

		1998-99	1999-00	2000-01	2001-02	2002-03	2003-04
<b>010066 F. K. White Middle School</b>	Grade Structure	6-8,NG	6-8,NG	6-8,NG	6-8,NG	6-8,NG	
	School Type	Middle/Jr. High	Middle/Jr. High	Middle/Jr. High	Middle/Jr. High	Middle/Jr. High	
	October 1 Membership	800	789	772	708	671	
	Number on Free/Reduced Lunch	383	375	401	348	330	
	Percent on Free/Reduced Lunch	47.9	47.5	51.9	49.2	49.2	
	Number of Faculty	57	53	53	53	53	
	Paired/Shared	NO	NO	NO	NO	NO	
	Growth School Performance Score (SPS)	N/A	N/A	88.4	N/A	92.6	
	Point Change in SPS	N/A	11.2	9.5	2.2	2.9	
	Met Growth Target	N/A	N/A	YES	N/A	NO	
	Growth Label <sup>1</sup>	N/A	N/A	3	N/A	4	
	Reward Eligibility	N/A	N/A	YES	N/A	NO	
	Baseline SPS	78.9	N/A	89.7	N/A	88.7	
	Growth Target	5.0	N/A	5.0	N/A	2.6	
	Performance Label <sup>2</sup>	4	N/A	4	N/A	4	
	SPS for Current Year	78.9	90.1	89.7	91.9	88.7	
	School Improvement Status <sup>3</sup>					N/A	
	Made AYP for SPS Component <sup>4</sup>					YES	
	Made AYP for Subgroup Component <sup>4</sup>					YES	

~ = Unavailable or insufficient data      PK = Prekindergarten      NG = Nongraded

N/A = Not Applicable: Baseline SPS, School Performance Label, Growth Target, Growth SPS, Growth Label, and Reward Eligibility are determined and assigned once every two years. High Schools were first added to the Accountability Model in 2000-2001.

<sup>1</sup> Growth Label: 1 = No Growth Label Assigned - No label is assigned to schools with a Baseline or Growth SPS of 100 or more which have not met their Growth Targets.

2 = Exemplary Academic Growth 3 = Recognized Academic Growth 4 = Minimal Academic Growth 5 = No Growth 6 = School In Decline

<sup>2</sup> Performance Label: 1 = School of Academic Excellence 2 = School of Academic Distinction 3 = School of Academic Achievement

(1998-99 thru 2001-02) 4 = Academically Above the State Average 5 = Academically Below the State Average 6 = Academically Unacceptable School

Starting in 2002-2003, the Performance Labels were as follows:

1 = Five Stars (\*\*\*\*\*) 2 = Four Stars (\*\*\*\*) 3 = Three Stars (\*\*\*) 4 = Two Stars (\*\*)

5 = One Star (\*) 6 = Academic Warning 7 = Academically Unacceptable

<sup>3</sup> Starting in 2002-2003, schools that do not meet the performance and growth requirements are placed in School Improvement.

<sup>4</sup> Starting in 2002-2003, schools were required to make their Adequate Yearly Progress (AYP) for both the subgroup component and the SPS component.

**Table 7**  
*School Characteristics and Accountability Information of Calcasieu Parish*

		1998-99	1999-00	2000-01	2001-02	2002-03	2003-04
010067	<b>Ralph F. Wilson Elementary School</b>						
	Grade Structure	PK,K-5,NG	PK,K-5,NG	PK,K-5,NG	PK,K-5,NG	PK,K-5,NG	
	School Type	Elementary	Elementary	Elementary	Elementary	Elementary	
	October 1 Membership	436	413	439	398	351	
	Number on Free/Reduced Lunch	403	343	405	365	321	
	Percent on Free/Reduced Lunch	92.4	83.1	92.3	91.7	91.5	
	Number of Faculty	35	33	29	29	29	
	Paired/Shared	NO	NO	NO	NO	NO	
	Growth School Performance Score (SPS)	N/A	N/A	70.2	N/A	70.6	
	Point Change in SPS	N/A	18.7	16.1	3.4	-0.8	
	Met Growth Target	N/A	N/A	YES	N/A	NO	
	Growth Label <sup>1</sup>	N/A	N/A	2	N/A	5	
	Reward Eligibility	N/A	N/A	YES	N/A	NO	
	Baseline SPS	54.1	N/A	71.4	N/A	69.4	
	Growth Target	8.8	N/A	6.6	N/A	4.1	
	Performance Label <sup>2</sup>	5	N/A	5	N/A	5	
	SPS for Current Year	54.1	72.8	71.4	74.8	69.4	
	School Improvement Status <sup>3</sup>					1	
	Made AYP for SPS Component <sup>4</sup>					YES	
	Made AYP for Subgroup Component <sup>4</sup>					YES	

~ = Unavailable or insufficient data      PK = Prekindergarten      NG = Nongraded

N/A = Not Applicable: Baseline SPS, School Performance Label, Growth Target, Growth SPS, Growth Label, and Reward Eligibility are determined and assigned once every two years. High Schools were first added to the Accountability Model in 2000-2001.

<sup>1</sup> Growth Label: 1 = No Growth Label Assigned - No label is assigned to schools with a Baseline or Growth SPS of 100 or more which have not met their Growth Targets.

2 = Exemplary Academic Growth 3 = Recognized Academic Growth 4 = Minimal Academic Growth 5 = No Growth 6 = School In Decline

<sup>2</sup> Performance Label: 1 = School of Academic Excellence 2 = School of Academic Distinction 3 = School of Academic Achievement

(1998-99 thru 2001-02) 4 = Academically Above the State Average 5 = Academically Below the State Average 6 = Academically Unacceptable School

Starting in 2002-2003, the Performance Labels were as follows:

1 = Five Stars (\*\*\*\*\*) 2 = Four Stars (\*\*\*\*) 3 = Three Stars (\*\*\*) 4 = Two Stars (\*\*)

5 = One Star (\*) 6 = Academic Warning 7 = Academically Unacceptable

<sup>3</sup> Starting in 2002-2003, schools that do not meet the performance and growth requirements are placed in School Improvement.

<sup>4</sup> Starting in 2002-2003, schools were required to make their Adequate Yearly Progress (AYP) for both the subgroup component and the SPS component.

**Table 7**  
*School Characteristics and Accountability Information of Calcasieu Parish*

		1998-99	1999-00	2000-01	2001-02	2002-03	2003-04
010068	<b>Gillis Elementary School</b>						
	Grade Structure	K-5,NG	K-5,NG	K-5,NG	K-5	K-5,NG	
	School Type	Elementary	Elementary	Elementary	Elementary	Elementary	
	October 1 Membership	639	606	622	654	642	
	Number on Free/Reduced Lunch	230	212	224	258	272	
	Percent on Free/Reduced Lunch	36.0	35.0	36.4	39.4	42.4	
	Number of Faculty	45	46	46	48	47	
	Paired/Shared	NO	NO	NO	NO	NO	
	Growth School Performance Score (SPS)	N/A	N/A	107.3	N/A	106.8	
	Point Change in SPS	N/A	11.3	19.2	6.7	4.2	
	Met Growth Target	N/A	N/A	YES	N/A	NO	
	Growth Label <sup>1</sup>	N/A	N/A	2	N/A	1	
	Reward Eligibility	N/A	N/A	YES	N/A	NO	
	Baseline SPS	88.1	N/A	102.6	N/A	105.2	
	Growth Target	5.0	N/A	5.0	N/A	2	
	Performance Label <sup>2</sup>	4	N/A	3	N/A	3	
	SPS for Current Year	88.1	99.4	102.6	109.3	105.2	
	School Improvement Status <sup>3</sup>					N/A	
	Made AYP for SPS Component <sup>4</sup>					YES	
	Made AYP for Subgroup Component <sup>4</sup>					YES	

~ = Unavailable or insufficient data      PK = Prekindergarten      NG = Nongraded

N/A = Not Applicable: Baseline SPS, School Performance Label, Growth Target, Growth SPS, Growth Label, and Reward Eligibility are determined and assigned once every two years. High Schools were first added to the Accountability Model in 2000-2001.

<sup>1</sup> Growth Label: 1 = No Growth Label Assigned - No label is assigned to schools with a Baseline or Growth SPS of 100 or more which have not met their Growth Targets.

2 = Exemplary Academic Growth 3 = Recognized Academic Growth 4 = Minimal Academic Growth 5 = No Growth 6 = School In Decline

<sup>2</sup> Performance Label: 1 = School of Academic Excellence 2 = School of Academic Distinction 3 = School of Academic Achievement

(1998-99 thru 2001-02) 4 = Academically Above the State Average 5 = Academically Below the State Average 6 = Academically Unacceptable School

Starting in 2002-2003, the Performance Labels were as follows:

1 = Five Stars (\*\*\*\*\*) 2 = Four Stars (\*\*\*\*) 3 = Three Stars (\*\*\*) 4 = Two Stars (\*\*)

5 = One Star (\*) 6 = Academic Warning 7 = Academically Unacceptable

<sup>3</sup> Starting in 2002-2003, schools that do not meet the performance and growth requirements are placed in School Improvement.

<sup>4</sup> Starting in 2002-2003, schools were required to make their Adequate Yearly Progress (AYP) for both the subgroup component and the SPS component.

**Table 7**  
*School Characteristics and Accountability Information of Calcasieu Parish*

		1998-99	1999-00	2000-01	2001-02	2002-03	2003-04
010070	<b>Calcasieu PM High School</b>						
	Grade Structure	9-12	9-12	8-12,NG	8-12	8-12,NG	
	School Type	High	High	High	High	High	
	October 1 Membership	37	51	74	93	88	
	Number on Free/Reduced Lunch	2	0	2	1	1	
	Percent on Free/Reduced Lunch	5.4	0.0	2.7	1.1	1.1	
	Number of Faculty	2	1	1	2	6	
	Paired/Shared	N/A	N/A	N/A	N/A	N/A	
	Growth School Performance Score (SPS)	N/A	N/A	N/A	N/A	N/A	
	Point Change in SPS	N/A	N/A	N/A	N/A	N/A	
	Met Growth Target	N/A	N/A	N/A	N/A	N/A	
	Growth Label <sup>1</sup>	N/A	N/A	N/A	N/A	N/A	
	Reward Eligibility	N/A	N/A	N/A	N/A	N/A	
	Baseline SPS	N/A	N/A	N/A	N/A	N/A	
	Growth Target	N/A	N/A	N/A	N/A	N/A	
	Performance Label <sup>2</sup>	N/A	N/A	N/A	N/A	N/A	
	SPS for Current Year	N/A	N/A	N/A	N/A	N/A	
	School Improvement Status <sup>3</sup>					N/A	
	Made AYP for SPS Component <sup>4</sup>					N/A	
	Made AYP for Subgroup Component <sup>4</sup>					N/A	

~ = Unavailable or insufficient data      PK = Prekindergarten      NG = Nongraded

N/A = Not Applicable: Baseline SPS, School Performance Label, Growth Target, Growth SPS, Growth Label, and Reward Eligibility are determined and assigned once every two years. High Schools were first added to the Accountability Model in 2000-2001.

<sup>1</sup> Growth Label: 1 = No Growth Label Assigned - No label is assigned to schools with a Baseline or Growth SPS of 100 or more which have not met their Growth Targets.

2 = Exemplary Academic Growth    3 = Recognized Academic Growth    4 = Minimal Academic Growth    5 = No Growth    6 = School In Decline

<sup>2</sup> Performance Label: 1 = School of Academic Excellence    2 = School of Academic Distinction    3 = School of Academic Achievement

(1998-99 thru 2001-02) 4 = Academically Above the State Average    5 = Academically Below the State Average    6 = Academically Unacceptable School

Starting in 2002-2003, the Performance Labels were as follows:

1 = Five Stars (\*\*\*\*\*)    2 = Four Stars (\*\*\*\*)    3 = Three Stars (\*\*\*)    4 = Two Stars (\*\*)

5 = One Star (\*)    6 = Academic Warning    7 = Academically Unacceptable

<sup>3</sup> Starting in 2002-2003, schools that do not meet the performance and growth requirements are placed in School Improvement.

<sup>4</sup> Starting in 2002-2003, schools were required to make their Adequate Yearly Progress (AYP) for both the subgroup component and the SPS component.

**Table 7**  
*School Characteristics and Accountability Information of Calcasieu Parish*

		1998-99	1999-00	2000-01	2001-02	2002-03	2003-04
<b>010071</b>	<b>Jake Drost School for Exceptional Children</b>						
	Grade Structure	NG	NG	K,NG	K-5,NG	K-7,NG	
	School Type	Combination	Combination	Elementary	Elementary	Elementary	
	October 1 Membership	22	20	24	18	17	
	Number on Free/Reduced Lunch	16	15	14	10	8	
	Percent on Free/Reduced Lunch	72.7	75.0	58.3	55.6	47.1	
	Number of Faculty	6	5	5	4	3	
	Paired/Shared	N/A	N/A	N/A	N/A	N/A	
	Growth School Performance Score (SPS)	N/A	N/A	N/A	N/A	N/A	
	Point Change in SPS	N/A	N/A	N/A	N/A	N/A	
	Met Growth Target	N/A	N/A	N/A	N/A	N/A	
	Growth Label <sup>1</sup>	N/A	N/A	N/A	N/A	N/A	
	Reward Eligibility	N/A	N/A	N/A	N/A	N/A	
	Baseline SPS	N/A	N/A	N/A	N/A	N/A	
	Growth Target	N/A	N/A	N/A	N/A	N/A	
	Performance Label <sup>2</sup>	N/A	N/A	N/A	N/A	N/A	
	SPS for Current Year	N/A	N/A	N/A	N/A	N/A	
	School Improvement Status <sup>3</sup>					N/A	
	Made AYP for SPS Component <sup>4</sup>					N/A	
	Made AYP for Subgroup Component <sup>4</sup>					N/A	

~ = Unavailable or insufficient data      PK = Prekindergarten      NG = Nongraded

N/A = Not Applicable: Baseline SPS, School Performance Label, Growth Target, Growth SPS, Growth Label, and Reward Eligibility are determined and assigned once every two years. High Schools were first added to the Accountability Model in 2000-2001.

<sup>1</sup> Growth Label: 1 = No Growth Label Assigned - No label is assigned to schools with a Baseline or Growth SPS of 100 or more which have not met their Growth Targets.

2 = Exemplary Academic Growth    3 = Recognized Academic Growth    4 = Minimal Academic Growth    5 = No Growth    6 = School In Decline

<sup>2</sup> Performance Label: 1 = School of Academic Excellence    2 = School of Academic Distinction    3 = School of Academic Achievement

(1998-99 thru 2001-02) 4 = Academically Above the State Average    5 = Academically Below the State Average    6 = Academically Unacceptable School

Starting in 2002-2003, the Performance Labels were as follows:

1 = Five Stars (\*\*\*\*\*)    2 = Four Stars (\*\*\*\*)    3 = Three Stars (\*\*\*)    4 = Two Stars (\*\*)

5 = One Star (\*)    6 = Academic Warning    7 = Academically Unacceptable

<sup>3</sup> Starting in 2002-2003, schools that do not meet the performance and growth requirements are placed in School Improvement.

<sup>4</sup> Starting in 2002-2003, schools were required to make their Adequate Yearly Progress (AYP) for both the subgroup component and the SPS component.

**Table 7**  
*School Characteristics and Accountability Information of Calcasieu Parish*

		1998-99	1999-00	2000-01	2001-02	2002-03	2003-04
<b>010072</b>	<b>Calcasieu Career Center</b>						
	Grade Structure	6-12	6-12,NG	6-12,NG	6-12	K-12,NG	
	School Type	High	High	High	High	High	
	October 1 Membership	68	59	66	66	85	
	Number on Free/Reduced Lunch	41	28	26	35	39	
	Percent on Free/Reduced Lunch	60.3	47.5	39.4	53.0	45.9	
	Number of Faculty	24	30	29	34	34	
	Paired/Shared	N/A	N/A	N/A	N/A	N/A	
	Growth School Performance Score (SPS)	N/A	N/A	N/A	N/A	N/A	
	Point Change in SPS	N/A	N/A	N/A	N/A	N/A	
	Met Growth Target	N/A	N/A	N/A	N/A	N/A	
	Growth Label <sup>1</sup>	N/A	N/A	N/A	N/A	N/A	
	Reward Eligibility	N/A	N/A	N/A	N/A	N/A	
	Baseline SPS	N/A	N/A	N/A	N/A	N/A	
	Growth Target	N/A	N/A	N/A	N/A	N/A	
	Performance Label <sup>2</sup>	N/A	N/A	N/A	N/A	N/A	
	SPS for Current Year	N/A	N/A	N/A	N/A	N/A	
	School Improvement Status <sup>3</sup>					N/A	
	Made AYP for SPS Component <sup>4</sup>					N/A	
	Made AYP for Subgroup Component <sup>4</sup>					N/A	

~ = Unavailable or insufficient data      PK = Prekindergarten      NG = Nongraded

N/A = Not Applicable: Baseline SPS, School Performance Label, Growth Target, Growth SPS, Growth Label, and Reward Eligibility are determined and assigned once every two years. High Schools were first added to the Accountability Model in 2000-2001.

<sup>1</sup> Growth Label: 1 = No Growth Label Assigned - No label is assigned to schools with a Baseline or Growth SPS of 100 or more which have not met their Growth Targets.

2 = Exemplary Academic Growth 3 = Recognized Academic Growth 4 = Minimal Academic Growth 5 = No Growth 6 = School In Decline

<sup>2</sup> Performance Label: 1 = School of Academic Excellence 2 = School of Academic Distinction 3 = School of Academic Achievement

(1998-99 thru 2001-02) 4 = Academically Above the State Average 5 = Academically Below the State Average 6 = Academically Unacceptable School

Starting in 2002-2003, the Performance Labels were as follows:

1 = Five Stars (\*\*\*\*\*) 2 = Four Stars (\*\*\*\*) 3 = Three Stars (\*\*\*) 4 = Two Stars (\*\*)

5 = One Star (\*) 6 = Academic Warning 7 = Academically Unacceptable

<sup>3</sup> Starting in 2002-2003, schools that do not meet the performance and growth requirements are placed in School Improvement.

<sup>4</sup> Starting in 2002-2003, schools were required to make their Adequate Yearly Progress (AYP) for both the subgroup component and the SPS component.

**Table 7**  
*School Characteristics and Accountability Information of Calcasieu Parish*

	1998-99		1999-00		2000-01		2001-02		2002-03		2003-04	
<b>District</b>												
Total Number of Schools	60		60		59		59		60			
October 1 Membership	33,138		32,590		32,261		31,644		31,909			
Number of Faculty	2,406		2,383		2,390		2,371		2,377			
<b>Schools by Performance Label (Starting in 2002-03)</b>	<i>Percent</i>	<i>Number</i>	<i>Percent</i>	<i>Number</i>	<i>Percent</i>	<i>Number</i>	<i>Percent</i>	<i>Number</i>	<i>Percent</i>	<i>Number</i>	<i>Percent</i>	<i>Number</i>
Five Stars (*****)									1.8	1		
Four Stars (****)									1.8	1		
Three Stars (***)									29.8	17		
Two Stars (**)									40.4	23		
One Star (*)									21.1	12		
Academic Warning									5.3	3		
Academically Unacceptable									0.0	0		
<b>Schools By Growth Label <sup>1</sup></b>												
No Label Assigned	N/A	N/A	N/A	N/A	8.5	4	N/A	N/A	23.2	13		
Exemplary Academic Growth	N/A	N/A	N/A	N/A	31.9	15	N/A	N/A	7.1	4		
Recognized Academic Growth	N/A	N/A	N/A	N/A	29.8	14	N/A	N/A	17.9	10		
Minimal Academic Growth	N/A	N/A	N/A	N/A	25.5	12	N/A	N/A	33.9	19		
No Growth	N/A	N/A	N/A	N/A	0.0	0	N/A	N/A	14.3	8		
School In Decline	N/A	N/A	N/A	N/A	2.0	2	N/A	N/A	3.6	2		
Number of Schools	N/A	N/A	N/A	N/A	100.0	47	N/A	N/A	100.0	56		
<b>Schools By Levels of School Improvement</b>												
Not in School Improvement (SI)									68.4	39		
School Improvement 1 (SI 1)									31.6	18		
School Improvement 2 (SI 2)									0.0	0		
School Improvement 3 (SI 3)									0.0	0		
School Improvement 4 (SI 4)									0.0	0		
School Improvement 5 (SI 5)									0.0	0		
School Improvement 6 (SI 6)									0.0	0		
<b>Schools by Reward Eligibility</b>												
Schools Eligible for Receiving Rewards	N/A	N/A	N/A	N/A	61.7	29	N/A	N/A	23.2	13		
<b>Schools by AYP Status <sup>2</sup></b>												
Made AYP for SPS Component									100.0	56		
Made AYP for Subgroup Component									98.3	57		

N/A = Not Applicable: Performance Labels, Growth Labels, and Reward Eligibility are assigned once every two years.

<sup>1</sup> No label is assigned to schools with a Baseline or Growth SPS of 100 or more which have not met their Growth Targets.

<sup>2</sup> Starting in 2002-2003, schools were required to make their Adequate Yearly Progress (AYP) for both the Subgroup Component and the SPS Component.



**Table 7**  
*School Characteristics and Accountability Information of Calcasieu Parish*

	<b>1998-99</b>		<b>1999-00</b>		<b>2000-01</b>		<b>2001-02</b>		<b>2002-03</b>		<b>2003-04</b>	
<b>State</b>												
Total Number of Schools	1,507		1,533		1,532		1,538		1,551			
October 1 Membership	766,169		753,905		741,553		730,252		729,516			
Number of Faculty	54,244		55,402		55,526		55,528		55,428			
<b>Schools by Performance Label (Starting in 2002-03)</b>	<i>Percent</i>	<i>Number</i>	<i>Percent</i>	<i>Number</i>	<i>Percent</i>	<i>Number</i>	<i>Percent</i>	<i>Number</i>	<i>Percent</i>	<i>Number</i>	<i>Percent</i>	<i>Number</i>
Five Stars (*****)									0.6	8		
Four Stars (****)									2.2	30		
Three Stars (***)									17.0	234		
Two Stars (**)									34.4	474		
One Star (*)									28.1	387		
Academic Warning									12.0	166		
Academically Unacceptable									5.8	80		
<b>Schools By Growth Label <sup>1</sup></b>												
No Label Assigned	N/A	N/A	N/A	N/A	5.8	68	N/A	N/A	12.7	174		
Exemplary Academic Growth	N/A	N/A	N/A	N/A	43.6	514	N/A	N/A	9.5	130		
Recognized Academic Growth	N/A	N/A	N/A	N/A	25.5	301	N/A	N/A	19.4	267		
Minimal Academic Growth	N/A	N/A	N/A	N/A	18.0	212	N/A	N/A	36.1	496		
No Growth	N/A	N/A	N/A	N/A	4.7	55	N/A	N/A	16.2	222		
School In Decline	N/A	N/A	N/A	N/A	2.5	29	N/A	N/A	6.2	85		
Number of Schools	N/A	N/A	N/A	N/A	100.0	1,179	N/A	N/A	100.0	1,374		
<b>Schools By Levels of School Improvement</b>												
Not in School Improvement (SI)									55.5	765		
School Improvement 1 (SI 1)									39.5	545		
School Improvement 2 (SI 2)									3.8	52		
School Improvement 3 (SI 3)									0.4	6		
School Improvement 4 (SI 4)									0.8	11		
School Improvement 5 (SI 5)									0.0	0		
School Improvement 6 (SI 6)									0.0	0		
<b>Schools by Reward Eligibility</b>												
Schools Eligible for Receiving Rewards	N/A	N/A	N/A	N/A	68.2	804	N/A	N/A	24.2	333		
<b>Schools by AYP Status <sup>2</sup></b>												
Made AYP for SPS Component									94.9	1,282		
Made AYP for Subgroup Component									93.8	1,237		

N/A = Not Applicable: Performance Labels, Growth Labels, and Reward Eligibility are assigned once every two years.

<sup>1</sup> No label is assigned to schools with a Baseline or Growth SPS of 100 or more which have not met their Growth Targets.

<sup>2</sup> Starting in 2002-2003, schools were required to make their Adequate Yearly Progress (AYP) for both the Subgroup Component and the SPS Component.

## Faculty with a Master's Degree or Higher

---

Perhaps the most vital educational resource available to students is the school faculty. One indicator of faculty preparation is the level of academic training the staff has completed.

### Data Presentation

Table 8, Faculty with a Master's Degree or Higher, presents the number and percent of faculty attaining a master's degree or higher. Data are presented for all faculty members in all schools in each district. Schools are presented in site code order. District and state totals are presented for comparison purposes.

### Definition

- *Faculty*—school-based instructional personnel. In addition to full-time classroom teachers, these individuals include principals, assistant principals, guidance counselors, librarians, and other instructional/administrative staff.

### Method of Calculation

The formula used to compute the percentage of faculty who have a master's degree or higher is presented below. Itinerant staff members who are employed at multiple school sites are counted at each school in which they teach, but are counted only once in district and state percentages.

### Data Sources

District-reported data submitted to the Louisiana Department of Education via the *Profile of Educational Personnel* (PEP).

---

### Formula Used to Calculate Percent of Faculty with a Master's Degree or Higher

$$\begin{array}{l} \text{Percent of Faculty} \\ \text{with a Master's Degree} \\ \text{or Higher} \end{array} = \frac{\text{Number of Faculty with a Master's Degree or Higher}}{\text{Total Number of Faculty at All Education Levels}} \times 100$$

**Table 8**  
*Faculty with a Master's Degree or Higher*

		<b>1998-99</b>		<b>1999-00</b>		<b>2000-01</b>		<b>2001-02</b>		<b>2002-03</b>		<b>2003-04</b>	
		<i>Percent</i>	<i>Number</i>	<i>Percent</i>	<i>Number</i>	<i>Percent</i>	<i>Number</i>	<i>Percent</i>	<i>Number</i>	<i>Percent</i>	<i>Number</i>	<i>Percent</i>	<i>Number</i>
010001	S. P. Arnett Middle School	29.7	11	34.3	12	33.3	10	35.5	11	31.3	10		
010002	Barbe Elementary School	37.0	10	39.3	11	34.5	10	34.5	10	33.3	10		
010003	Alfred M. Barbe High School	53.8	57	54.3	57	51.0	52	47.0	47	45.5	46		
010004	Bell City High School	41.0	16	42.1	16	38.5	15	36.8	14	38.5	15		
010005	LeBleu Settlement Elementary	~	~	~	~	~	~	~	~	36.0	9		
010006	Brentwood Elementary School	44.8	13	34.5	10	35.5	11	37.0	10	41.4	12		
010009	Jessie D. Clifton Elementary School	32.5	13	30.8	12	30.0	12	34.2	13	31.4	11		
010010	College Oaks Elementary School	53.7	22	51.4	19	53.8	21	55.3	21	48.6	19		
010011	Doretha A. Combre Elementary School	23.8	5	25.0	5	43.8	14	46.9	15	44.8	13		
010012	T. S. Cooley Elementary Magnet School	52.6	10	52.6	10	50.0	9	47.4	9	42.1	8		
010013	DeQuincy Elementary School	42.2	19	37.5	18	40.4	19	38.8	19	39.1	18		
010014	DeQuincy High School	31.4	11	34.3	12	36.4	12	31.3	10	35.5	11		
010015	DeQuincy Middle School	50.0	13	34.6	9	45.8	11	40.7	11	45.8	11		
010016	Dolby Elementary School	55.2	16	53.3	16	51.7	15	44.8	13	53.3	16		
010018	Fairview Elementary School	40.6	13	40.0	14	40.5	15	36.8	14	33.3	12		
010019	Frasch Elementary School	40.5	15	43.2	16	45.7	16	51.4	19	51.4	19		
010023	W. T. Henning Elementary School	32.4	11	31.4	11	38.2	13	43.8	14	38.2	13		
010024	Henry Heights Elementary School	38.7	12	40.6	13	36.4	12	37.1	13	36.4	12		
010025	Sam Houston High School	60.0	39	53.8	35	50.0	33	44.8	30	44.6	30		
010026	Iowa High School	35.9	14	43.2	16	37.8	14	42.1	16	50.0	19		
010027	John J. Johnson II, Elementary School	42.9	12	37.0	10	36.0	9	37.5	9	38.5	10		
010028	M. J. Kaufman Elementary School	60.0	12	57.1	12	50.0	11	47.8	11	50.0	12		
010029	John F. Kennedy Elementary School	39.1	9	32.0	8	36.0	9	34.8	8	40.9	9		
010030	E. K. Key Elementary School	43.3	13	43.3	13	43.8	14	45.2	14	45.5	15		
010031	Lake Charles/Boston High School	40.9	18	44.4	20	47.7	21	51.2	22	48.4	20		
010033	LaGrange High School	39.5	34	35.0	28	32.1	27	30.7	23	28.7	22		
010034	W. W. Lewis Middle School	50.0	26	50.0	27	51.9	28	50.9	29	49.1	28		
010035	LeBlanc Middle School	36.1	13	37.1	13	53.1	17	47.2	17	42.9	15		
010036	Maplewood Middle School	46.2	36	49.3	36	43.4	33	41.9	31	43.5	30		
010038	Ray D. Molo Middle Magnet School	61.4	27	61.5	24	65.0	26	55.8	24	52.4	22		
010039	Moss Bluff Elementary School	42.9	24	41.8	23	39.7	23	42.1	24	42.9	24		
010040	Moss Bluff Middle School	40.0	22	28.6	16	29.8	17	35.7	20	36.4	20		
010042	A. A. Nelson Elementary School	45.2	14	53.1	17	41.2	14	45.7	16	43.2	16		
010043	Oak Park Elementary School	42.9	12	46.4	13	48.1	13	44.0	11	41.4	12		
010044	Oak Park Middle School	39.5	17	29.5	13	37.5	15	42.5	17	36.6	15		
010045	D. S. Perkins Elementary School	29.6	8	32.1	9	39.3	11	40.7	11	39.3	11		

~ = Unavailable or insufficient data

**Table 8**  
*Faculty with a Master's Degree or Higher*

		<b>1998-99</b>		<b>1999-00</b>		<b>2000-01</b>		<b>2001-02</b>		<b>2002-03</b>		<b>2003-04</b>	
		<i>Percent</i>	<i>Number</i>	<i>Percent</i>	<i>Number</i>	<i>Percent</i>	<i>Number</i>	<i>Percent</i>	<i>Number</i>	<i>Percent</i>	<i>Number</i>	<i>Percent</i>	<i>Number</i>
010046	Prien Lake Elementary School	43.2	19	37.2	16	40.9	18	47.7	21	50.0	22		
010047	Reynaud Middle School	35.5	11	28.1	9	26.7	8	35.5	11	28.3	9		
010050	St. John Elementary School	41.7	15	42.9	15	42.1	16	48.6	18	48.7	19		
010051	Starks High School	56.1	23	47.4	18	53.8	21	45.7	16	48.6	17		
010052	Sulphur High School	46.6	54	47.0	54	47.1	57	47.0	54	47.4	54		
010053	Vincent Settlement Elementary School	47.8	11	52.0	13	42.9	12	53.8	14	46.7	14		
010054	Richard W. Vincent Elementary School	48.4	15	40.6	13	42.4	14	38.2	13	37.1	13		
010055	Vinton Elementary School	26.8	11	21.6	8	29.7	11	33.3	12	39.5	15		
010056	Vinton High School	29.6	8	25.0	7	35.7	10	37.9	11	28.6	8		
010057	Vinton Middle School	50.0	11	40.9	9	33.3	8	33.3	7	45.0	9		
010058	Washington/Marion Magnet High School	39.7	23	39.0	23	40.7	24	40.7	24	43.6	24		
010059	T. H. Watkins Elementary School	50.0	10	54.5	12	50.0	12	45.8	11	31.8	7		
010060	J. I. Watson Middle School	36.9	31	33.7	29	37.5	33	42.9	36	41.2	28		
010061	Pearl Watson Elementary School	39.5	17	35.7	15	37.8	17	35.9	14	33.3	12		
010062	S. J. Welsh Middle School	41.3	31	40.0	30	42.9	33	41.0	34	41.4	36		
010063	Western Heights Elementary School	48.4	15	57.1	16	62.1	18	66.7	18	67.9	19		
010064	Westlake High School	38.8	19	53.7	22	55.3	21	56.4	22	58.8	23		
010065	Westwood Elementary School	29.0	9	50.0	16	53.1	17	42.4	14	31.3	10		
010066	F. K. White Middle School	40.4	23	37.7	20	43.4	23	52.8	28	45.3	24		
010067	Ralph F. Wilson Elementary School	28.6	10	30.3	10	37.9	11	44.8	13	48.3	14		
010068	Gillis Elementary School	35.6	16	34.8	16	30.4	14	27.1	13	31.9	15		
010070	Calcasieu PM High School	50.0	1	0.0	0	0.0	0	50.0	1	68.1	4		
010071	Jake Drost School for Exceptional Children	50.0	3	40.0	2	40.0	2	50.0	2	33.3	1		
010072	Calcasieu Career Center	50.0	12	46.7	14	55.2	16	55.9	19	61.7	21		
<b>District</b>		42.6	1,026	41.5	990	42.6	1,018	43.1	1,022	42.6	1,012		
<b>State</b>		38.9	21,115	37.9	21,017	37.5	20,846	37.2	20,663	36.9	20,425		

~ = Unavailable or insufficient data

# Teacher Quality

---

It is imperative that our students receive academic instruction from highly qualified professionals. One mechanism for ensuring teacher quality is the licensure or certification of classroom teachers. Research suggests that teacher certification in the field of instruction is essential. Rigorous certification and licensure requirements, as well as strengthening teacher preparation programs, are thought to be keys to ensuring quality public education.

## Data Presentation

Table 9 provides a view of the public school instruction quality by assessing the qualification of teachers teaching core classes. Specifically, it presents the percent and number of core classes taught by highly qualified teachers. District and state totals are presented for comparison purposes.

## Definitions

- *Highly Qualified Teachers*- are defined as certified teachers who meet the following criteria:
  - hold an A, B, C, L1, L2, or L3 certificate as well as those who hold out-of-state and Practitioner's Licenses (PL);
  - teach a core course (English Language Arts, Mathematics, Science, Social Studies, Foreign Language or the Arts) in grades 1-12; and
  - their area of certification matches each core academic course they teach in addition to having demonstrated competency in teaching each course.

## Method of Calculation

The percent and numbers for this report were determined on a class-by-class basis. As some schools had no core courses for the 2002-2003, no highly-qualified teacher data were available for them.

## Data Sources

The number of standard and non-standard teaching certificates is district-reported data submitted to the Louisiana Department of Education via the *Annual School Report* (ASR) database. The Annual School Report (ASR) database for school year 2002-2003 provided the data on the courses being taught by each teacher. Those teachers teaching core courses in grades 1-12 were checked against the Teacher Certification (TCR) database to ascertain whether or not they held the appropriate certificates (determined as highly qualified) for every core course taught.

---

### Formula Used

$$\text{Percent of Classes Taught By Highly Qualified Teachers} = \frac{\text{Total Number of Core Classes in Grades 1-12 Taught by Highly Qualified Teachers}}{\text{Total Number of All Core Classes In Grades 1-12}}$$

# Table 9: Teacher Quality\*

*Percent and Number of Core Classes Taught by Highly Qualified Teachers\*\**

		1998-99		1999-00		2000-01		2001-02		2002-03		2003-04	
		Percent	Number	Percent	Number	Percent	Number	Percent	Number	Percent	Number	Percent	Number
010001	S. P. Arnett Middle School									83.3	75		
010002	Barbe Elementary School									100.0	19		
010003	Alfred M. Barbe High School									94.3	366		
010004	Bell City High School									83.7	72		
010005	LeBleu Settlement Elementary									88.9	16		
010006	Brentwood Elementary School									100.0	20		
010009	Jessie D. Clifton Elementary School									100.0	32		
010010	College Oaks Elementary School									91.3	21		
010011	Doretha A. Combre Elementary School									100.0	20		
010012	T. S. Cooley Elementary Magnet School									89.9	62		
010013	DeQuincy Elementary School									100.0	36		
010014	DeQuincy High School									87.8	86		
010015	DeQuincy Middle School									93.9	62		
010016	Dolby Elementary School									100.0	17		
010018	Fairview Elementary School									100.0	27		
010019	Frasch Elementary School									77.4	24		
010023	W. T. Henning Elementary School									100.0	26		
010024	Henry Heights Elementary School									88.9	24		
010025	Sam Houston High School									92.9	223		
010026	Iowa High School									88.3	106		
010027	John J. Johnson II, Elementary School									100.0	16		
010028	M. J. Kaufman Elementary School									100.0	21		
010029	John F. Kennedy Elementary School									100.0	12		
010030	E. K. Key Elementary School									100.0	24		
010031	Lake Charles/Boston High School									92.0	104		
010033	LaGrange High School									88.5	207		
010034	W. W. Lewis Middle School									94.6	175		
010035	LeBlanc Middle School									85.4	82		
010036	Maplewood Middle School									91.3	105		
010038	Ray D. Molo Middle Magnet School									67.9	76		
010039	Moss Bluff Elementary School									100.0	45		
010040	Moss Bluff Middle School									85.2	138		
010042	A. A. Nelson Elementary School									100.0	34		
010043	Oak Park Elementary School									100.0	17		

~ = Unavailable or insufficient data

\* = This information became available for reporting starting 2002-2003.

\*\* = Core classes are English, math, science, social studies, foreign language, and the arts.

**Table 9: Teacher Quality\***

*Percent and Number of Core Classes Taught by Highly Qualified Teachers\*\**

		<b>1998-99</b>		<b>1999-00</b>		<b>2000-01</b>		<b>2001-02</b>		<b>2002-03</b>		<b>2003-04</b>	
		<i>Percent</i>	<i>Number</i>	<i>Percent</i>	<i>Number</i>	<i>Percent</i>	<i>Number</i>	<i>Percent</i>	<i>Number</i>	<i>Percent</i>	<i>Number</i>	<i>Percent</i>	<i>Number</i>
010044	Oak Park Middle School									79.4	81		
010045	D. S. Perkins Elementary School									100.0	16		
010046	Prien Lake Elementary School									80.9	38		
010047	Reynaud Middle School									54.1	33		
010050	St. John Elementary School									100.0	26		
010051	Starks High School									93.9	62		
010052	Sulphur High School									90.7	343		
010053	Vincent Settlement Elementary School									100.0	28		
010054	Richard W. Vincent Elementary School									100.0	26		
010055	Vinton Elementary School									100.0	22		
010056	Vinton High School									98.7	78		
010057	Vinton Middle School									94.1	48		
010058	Washington/Marion Magnet High School									75.8	147		
010059	T. H. Watkins Elementary School									100.0	16		
010060	J. I. Watson Middle School									97.2	106		
010061	Pearl Watson Elementary School									100.0	21		
010062	S. J. Welsh Middle School									80.1	230		
010063	Western Heights Elementary School									100.0	20		
010064	Westlake High School									91.2	124		
010065	Westwood Elementary School									100.0	21		
010066	F. K. White Middle School									89.2	141		
010067	Ralph F. Wilson Elementary School									100.0	19		
010068	Gillis Elementary School									72.5	29		
010070	Calcasieu PM High School									100.0	31		
010072	Calcasieu Career Center									89.1	82		
<b>District</b>										89.2	4,178		
<b>State</b>										85.6	101,778		

~ = Unavailable or insufficient data

\* = This information became available for reporting starting 2002-2003.

\*\* = Core classes are English, math, science, social studies, foreign language, and the arts.

## Class Size Characteristics

---

Small classes generally allow more time for pupil-teacher interaction; therefore, they are instrumental in promoting student learning, especially at the lower elementary grades. In recognition of that fact, the State Board of Elementary and Secondary Education has set specific limits on the maximum size of classes at various grade levels (*Bulletin 741*). The maximum enrollment in grades K-3 is 26 students, while in grades 4-12 the maximum enrollment is 33 students. The limits do not apply to activity classes such as physical education, chorus, and band.

### Data Presentation

Tables 10a-10d (Class Size Characteristics for *Elementary, Middle/Junior High, High, and Combination Schools*, respectively) present the number and percentage of classes that fall within various class size ranges. This report provides the class size information for grades PK-12 by four ranges: 1-20, 21-26, 27-33 and 34+. Category percentages are provided for comparison purposes. Data are presented for all schools in each district, with schools presented by category and in site code order. District and state percentages are presented for comparison of all schools. Since 1993-94, district and state percentages based on school category also have been provided.

### Definition

- *Class*—a grouping of children under the primary supervision and instruction of an individual teacher for all or part of the instructional day, as reported for the purposes of the *Annual School Report* (ASR) and as identified by a specific ASR course code.

### Method of Calculation

The following criterion was applied to *Annual School Report* (ASR) data to determine which classes should be included/excluded from the class size calculations:

- Activity classes (which have a maximum allowable student count greater than 33) are excluded because their inclusion in the computation would skew the results.
- Non-graded, infant, and preschool classes are excluded.

### Data Source

District-reported data from the *Annual School Report* (ASR).

---

### Formulas Used to Calculate Percent of Classes in Each of the Specific Class Size Ranges

$$\frac{\text{Percent of Classes in Specific Class Size Range}}{\text{Percent of Classes in Specific Class Size Range}} = \frac{\text{Number of Classes in Specific Class Size Range}}{\text{Total Number of Classes}} \times 100^*$$

\*Note: Because of school categorization, the numerator and denominator will vary. For example, Percent of Classes in Elementary Schools in Specific Class Size Range = (Number of Classes in Elementary Schools in Specific Class Size Range / Total Number of Classes in Elementary Schools) X 100.



**Table 10a: Class Size Characteristics**  
*Elementary Schools*

		<b>1998-99</b>		<b>1999-00</b>		<b>2000-01</b>		<b>2001-02</b>		<b>2002-03</b>		<b>2003-04</b>	
		<i>Percent</i>	<i>Number</i>	<i>Percent</i>	<i>Number</i>	<i>Percent</i>	<i>Number</i>	<i>Percent</i>	<i>Number</i>	<i>Percent</i>	<i>Number</i>	<i>Percent</i>	<i>Number</i>
<b>010002</b>	<b>Barbe Elementary School</b>												
	Class Size Range 1 - 20	72.7	16	82.6	19	81.8	18	97.1	33	91.7	22		
	Class Size Range 21 - 26	27.3	6	17.4	4	18.2	4	2.9	1	8.3	2		
	Class Size Range 27 - 33	0.0	0	0.0	0	0.0	0	0.0	0	0.0	0		
	Class Size Range 34 +	0.0	0	0.0	0	0.0	0	0.0	0	0.0	0		
<b>010005</b>	<b>LeBleu Settlement Elementary</b>												
	Class Size Range 1 - 20	~	~	~	~	~	~	~	~	38.1	8		
	Class Size Range 21 - 26	~	~	~	~	~	~	~	~	52.4	11		
	Class Size Range 27 - 33	~	~	~	~	~	~	~	~	9.5	2		
	Class Size Range 34 +	~	~	~	~	~	~	~	~	0.0	0		
<b>010006</b>	<b>Brentwood Elementary School</b>												
	Class Size Range 1 - 20	54.2	13	78.3	18	83.3	20	47.4	9	62.5	15		
	Class Size Range 21 - 26	37.5	9	17.4	4	16.7	4	52.6	10	37.5	9		
	Class Size Range 27 - 33	8.3	2	4.4	1	0.0	0	0.0	0	0.0	0		
	Class Size Range 34 +	0.0	0	0.0	0	0.0	0	0.0	0	0.0	0		
<b>010009</b>	<b>Jessie D. Clifton Elementary School</b>												
	Class Size Range 1 - 20	58.7	27	54.4	25	55.8	24	87.8	43	65.2	30		
	Class Size Range 21 - 26	39.1	18	45.7	21	44.2	19	12.2	6	34.8	16		
	Class Size Range 27 - 33	2.2	1	0.0	0	0.0	0	0.0	0	0.0	0		
	Class Size Range 34 +	0.0	0	0.0	0	0.0	0	0.0	0	0.0	0		
<b>010010</b>	<b>College Oaks Elementary School</b>												
	Class Size Range 1 - 20	37.0	10	60.7	17	65.4	17	59.3	16	44.4	12		
	Class Size Range 21 - 26	63.0	17	25.0	7	34.6	9	33.3	9	55.6	15		
	Class Size Range 27 - 33	0.0	0	14.3	4	0.0	0	7.4	2	0.0	0		
	Class Size Range 34 +	0.0	0	0.0	0	0.0	0	0.0	0	0.0	0		
<b>010011</b>	<b>Doretha A. Combre Elementary School</b>												
	Class Size Range 1 - 20	95.7	22	100.0	14	88.9	16	52.9	9	73.9	17		
	Class Size Range 21 - 26	4.4	1	0.0	0	11.1	2	35.3	6	26.1	6		
	Class Size Range 27 - 33	0.0	0	0.0	0	0.0	0	11.8	2	0.0	0		
	Class Size Range 34 +	0.0	0	0.0	0	0.0	0	0.0	0	0.0	0		

~ = Unavailable or insufficient data

**Table 10a: Class Size Characteristics**  
*Elementary Schools*

		<b>1998-99</b>		<b>1999-00</b>		<b>2000-01</b>		<b>2001-02</b>		<b>2002-03</b>		<b>2003-04</b>	
		<i>Percent</i>	<i>Number</i>	<i>Percent</i>	<i>Number</i>	<i>Percent</i>	<i>Number</i>	<i>Percent</i>	<i>Number</i>	<i>Percent</i>	<i>Number</i>	<i>Percent</i>	<i>Number</i>
<b>010012</b>	<b>T. S. Cooley Elementary Magnet School</b>												
	Class Size Range 1 - 20	7.7	6	5.2	4	0.0	0	5.6	4	0.0	0		
	Class Size Range 21 - 26	71.8	56	87.0	67	98.5	66	93.0	66	98.5	65		
	Class Size Range 27 - 33	20.5	16	7.8	6	1.5	1	1.4	1	1.5	1		
	Class Size Range 34 +	0.0	0	0.0	0	0.0	0	0.0	0	0.0	0		
<b>010013</b>	<b>DeQuincy Elementary School</b>												
	Class Size Range 1 - 20	6.1	3	43.4	23	32.6	14	56.6	30	51.3	20		
	Class Size Range 21 - 26	91.8	45	56.6	30	67.4	29	41.5	22	48.7	19		
	Class Size Range 27 - 33	2.0	1	0.0	0	0.0	0	1.9	1	0.0	0		
	Class Size Range 34 +	0.0	0	0.0	0	0.0	0	0.0	0	0.0	0		
<b>010016</b>	<b>Dolby Elementary School</b>												
	Class Size Range 1 - 20	62.1	18	53.3	16	37.5	9	50.0	12	31.8	7		
	Class Size Range 21 - 26	37.9	11	46.7	14	58.3	14	37.5	9	68.2	15		
	Class Size Range 27 - 33	0.0	0	0.0	0	4.2	1	12.5	3	0.0	0		
	Class Size Range 34 +	0.0	0	0.0	0	0.0	0	0.0	0	0.0	0		
<b>010018</b>	<b>Fairview Elementary School</b>												
	Class Size Range 1 - 20	43.3	13	24.3	9	75.7	28	70.7	29	61.8	21		
	Class Size Range 21 - 26	56.7	17	75.7	28	24.3	9	29.3	12	29.4	10		
	Class Size Range 27 - 33	0.0	0	0.0	0	0.0	0	0.0	0	8.8	3		
	Class Size Range 34 +	0.0	0	0.0	0	0.0	0	0.0	0	0.0	0		
<b>010019</b>	<b>Frasch Elementary School</b>												
	Class Size Range 1 - 20	41.7	20	63.0	29	32.3	20	73.8	31	46.0	17		
	Class Size Range 21 - 26	58.3	28	32.6	15	67.7	42	26.2	11	54.1	20		
	Class Size Range 27 - 33	0.0	0	4.4	2	0.0	0	0.0	0	0.0	0		
	Class Size Range 34 +	0.0	0	0.0	0	0.0	0	0.0	0	0.0	0		
<b>010023</b>	<b>W. T. Henning Elementary School</b>												
	Class Size Range 1 - 20	57.5	23	45.5	20	66.7	22	28.1	9	41.9	13		
	Class Size Range 21 - 26	40.0	16	54.6	24	18.2	6	71.9	23	45.2	14		
	Class Size Range 27 - 33	2.5	1	0.0	0	15.2	5	0.0	0	12.9	4		
	Class Size Range 34 +	0.0	0	0.0	0	0.0	0	0.0	0	0.0	0		

~ = Unavailable or insufficient data

**Table 10a: Class Size Characteristics**  
*Elementary Schools*

		<b>1998-99</b>		<b>1999-00</b>		<b>2000-01</b>		<b>2001-02</b>		<b>2002-03</b>		<b>2003-04</b>	
		<i>Percent</i>	<i>Number</i>	<i>Percent</i>	<i>Number</i>	<i>Percent</i>	<i>Number</i>	<i>Percent</i>	<i>Number</i>	<i>Percent</i>	<i>Number</i>	<i>Percent</i>	<i>Number</i>
<b>010024</b>	<b>Henry Heights Elementary School</b>												
	Class Size Range 1 - 20	54.0	34	68.3	28	88.7	55	77.8	35	45.5	15		
	Class Size Range 21 - 26	44.4	28	31.7	13	11.3	7	22.2	10	54.6	18		
	Class Size Range 27 - 33	1.6	1	0.0	0	0.0	0	0.0	0	0.0	0		
	Class Size Range 34 +	0.0	0	0.0	0	0.0	0	0.0	0	0.0	0		
<b>010027</b>	<b>John J. Johnson II, Elementary School</b>												
	Class Size Range 1 - 20	40.0	10	88.0	22	60.0	9	57.1	8	79.0	15		
	Class Size Range 21 - 26	60.0	15	12.0	3	40.0	6	42.9	6	21.1	4		
	Class Size Range 27 - 33	0.0	0	0.0	0	0.0	0	0.0	0	0.0	0		
	Class Size Range 34 +	0.0	0	0.0	0	0.0	0	0.0	0	0.0	0		
<b>010028</b>	<b>M. J. Kaufman Elementary School</b>												
	Class Size Range 1 - 20	38.1	8	9.1	2	60.0	9	100.0	17	60.0	15		
	Class Size Range 21 - 26	57.1	12	86.4	19	33.3	5	0.0	0	40.0	10		
	Class Size Range 27 - 33	4.8	1	4.6	1	6.7	1	0.0	0	0.0	0		
	Class Size Range 34 +	0.0	0	0.0	0	0.0	0	0.0	0	0.0	0		
<b>010029</b>	<b>John F. Kennedy Elementary School</b>												
	Class Size Range 1 - 20	69.6	16	45.5	10	50.0	7	78.6	11	75.0	12		
	Class Size Range 21 - 26	30.4	7	54.6	12	50.0	7	21.4	3	18.8	3		
	Class Size Range 27 - 33	0.0	0	0.0	0	0.0	0	0.0	0	6.3	1		
	Class Size Range 34 +	0.0	0	0.0	0	0.0	0	0.0	0	0.0	0		
<b>010030</b>	<b>E. K. Key Elementary School</b>												
	Class Size Range 1 - 20	25.8	8	56.0	14	52.0	13	61.5	16	75.0	24		
	Class Size Range 21 - 26	74.2	23	44.0	11	48.0	12	38.5	10	25.0	8		
	Class Size Range 27 - 33	0.0	0	0.0	0	0.0	0	0.0	0	0.0	0		
	Class Size Range 34 +	0.0	0	0.0	0	0.0	0	0.0	0	0.0	0		
<b>010036</b>	<b>Maplewood Middle School</b>												
	Class Size Range 1 - 20	28.6	46	39.4	56	51.9	81	52.0	80	48.6	69		
	Class Size Range 21 - 26	47.2	76	45.8	65	42.3	66	45.5	70	47.9	68		
	Class Size Range 27 - 33	24.2	39	14.8	21	5.8	9	2.6	4	3.5	5		
	Class Size Range 34 +	0.0	0	0.0	0	0.0	0	0.0	0	0.0	0		

~ = Unavailable or insufficient data

**Table 10a: Class Size Characteristics**  
*Elementary Schools*

		<b>1998-99</b>		<b>1999-00</b>		<b>2000-01</b>		<b>2001-02</b>		<b>2002-03</b>		<b>2003-04</b>	
		<i>Percent</i>	<i>Number</i>	<i>Percent</i>	<i>Number</i>	<i>Percent</i>	<i>Number</i>	<i>Percent</i>	<i>Number</i>	<i>Percent</i>	<i>Number</i>	<i>Percent</i>	<i>Number</i>
<b>010039</b>	<b>Moss Bluff Elementary School</b>												
	Class Size Range 1 - 20	11.9	7	2.2	1	0.0	0	14.6	8	0.0	0		
	Class Size Range 21 - 26	74.6	44	93.3	42	94.1	48	85.5	47	89.4	42		
	Class Size Range 27 - 33	13.6	8	4.4	2	5.9	3	0.0	0	10.6	5		
	Class Size Range 34 +	0.0	0	0.0	0	0.0	0	0.0	0	0.0	0		
<b>010042</b>	<b>A. A. Nelson Elementary School</b>												
	Class Size Range 1 - 20	22.2	10	45.7	21	17.1	6	63.2	24	24.4	10		
	Class Size Range 21 - 26	62.2	28	54.4	25	82.9	29	36.8	14	70.7	29		
	Class Size Range 27 - 33	15.6	7	0.0	0	0.0	0	0.0	0	4.9	2		
	Class Size Range 34 +	0.0	0	0.0	0	0.0	0	0.0	0	0.0	0		
<b>010043</b>	<b>Oak Park Elementary School</b>												
	Class Size Range 1 - 20	18.2	6	77.1	27	68.0	17	52.0	13	65.2	15		
	Class Size Range 21 - 26	69.7	23	22.9	8	32.0	8	40.0	10	34.8	8		
	Class Size Range 27 - 33	12.1	4	0.0	0	0.0	0	8.0	2	0.0	0		
	Class Size Range 34 +	0.0	0	0.0	0	0.0	0	0.0	0	0.0	0		
<b>010045</b>	<b>D. S. Perkins Elementary School</b>												
	Class Size Range 1 - 20	45.5	10	90.0	18	80.0	20	79.0	15	81.0	17		
	Class Size Range 21 - 26	54.6	12	10.0	2	20.0	5	21.1	4	19.1	4		
	Class Size Range 27 - 33	0.0	0	0.0	0	0.0	0	0.0	0	0.0	0		
	Class Size Range 34 +	0.0	0	0.0	0	0.0	0	0.0	0	0.0	0		
<b>010046</b>	<b>Prien Lake Elementary School</b>												
	Class Size Range 1 - 20	26.5	18	40.0	20	19.4	13	34.0	16	27.1	13		
	Class Size Range 21 - 26	72.1	49	60.0	30	80.6	54	53.2	25	54.2	26		
	Class Size Range 27 - 33	1.5	1	0.0	0	0.0	0	12.8	6	18.8	9		
	Class Size Range 34 +	0.0	0	0.0	0	0.0	0	0.0	0	0.0	0		
<b>010050</b>	<b>St. John Elementary School</b>												
	Class Size Range 1 - 20	39.5	15	23.1	9	29.0	11	53.7	22	8.8	3		
	Class Size Range 21 - 26	44.7	17	76.9	30	71.1	27	46.3	19	91.2	31		
	Class Size Range 27 - 33	15.8	6	0.0	0	0.0	0	0.0	0	0.0	0		
	Class Size Range 34 +	0.0	0	0.0	0	0.0	0	0.0	0	0.0	0		

~ = Unavailable or insufficient data

**Table 10a: Class Size Characteristics**  
*Elementary Schools*

		<b>1998-99</b>		<b>1999-00</b>		<b>2000-01</b>		<b>2001-02</b>		<b>2002-03</b>		<b>2003-04</b>	
		<i>Percent</i>	<i>Number</i>	<i>Percent</i>	<i>Number</i>	<i>Percent</i>	<i>Number</i>	<i>Percent</i>	<i>Number</i>	<i>Percent</i>	<i>Number</i>	<i>Percent</i>	<i>Number</i>
<b>010053</b>	<b>Vincent Settlement Elementary School</b>												
	Class Size Range 1 - 20	53.9	14	84.4	27	80.0	24	80.0	24	43.8	14		
	Class Size Range 21 - 26	38.5	10	15.6	5	20.0	6	16.7	5	43.8	14		
	Class Size Range 27 - 33	7.7	2	0.0	0	0.0	0	3.3	1	12.5	4		
	Class Size Range 34 +	0.0	0	0.0	0	0.0	0	0.0	0	0.0	0		
<b>010054</b>	<b>Richard W. Vincent Elementary School</b>												
	Class Size Range 1 - 20	46.7	14	46.2	12	50.0	12	70.8	17	58.3	14		
	Class Size Range 21 - 26	53.3	16	53.9	14	50.0	12	29.2	7	41.7	10		
	Class Size Range 27 - 33	0.0	0	0.0	0	0.0	0	0.0	0	0.0	0		
	Class Size Range 34 +	0.0	0	0.0	0	0.0	0	0.0	0	0.0	0		
<b>010055</b>	<b>Vinton Elementary School</b>												
	Class Size Range 1 - 20	51.4	19	38.7	12	53.6	15	39.1	9	75.0	27		
	Class Size Range 21 - 26	48.7	18	58.1	18	42.9	12	60.9	14	11.1	4		
	Class Size Range 27 - 33	0.0	0	3.2	1	3.6	1	0.0	0	13.9	5		
	Class Size Range 34 +	0.0	0	0.0	0	0.0	0	0.0	0	0.0	0		
<b>010059</b>	<b>T. H. Watkins Elementary School</b>												
	Class Size Range 1 - 20	37.5	9	40.9	9	68.2	15	60.0	12	60.0	12		
	Class Size Range 21 - 26	62.5	15	59.1	13	27.3	6	40.0	8	40.0	8		
	Class Size Range 27 - 33	0.0	0	0.0	0	4.6	1	0.0	0	0.0	0		
	Class Size Range 34 +	0.0	0	0.0	0	0.0	0	0.0	0	0.0	0		
<b>010060</b>	<b>J. I. Watson Middle School</b>												
	Class Size Range 1 - 20	30.6	44	23.9	38	28.5	43	31.2	43	42.5	62		
	Class Size Range 21 - 26	59.7	86	62.9	100	50.3	76	37.0	51	45.9	67		
	Class Size Range 27 - 33	9.7	14	13.2	21	21.2	32	31.9	44	11.6	17		
	Class Size Range 34 +	0.0	0	0.0	0	0.0	0	0.0	0	0.0	0		
<b>010061</b>	<b>Pearl Watson Elementary School</b>												
	Class Size Range 1 - 20	8.8	3	62.1	18	87.5	28	20.7	6	34.6	9		
	Class Size Range 21 - 26	88.2	30	34.5	10	3.1	1	79.3	23	61.5	16		
	Class Size Range 27 - 33	2.9	1	3.5	1	9.4	3	0.0	0	3.9	1		
	Class Size Range 34 +	0.0	0	0.0	0	0.0	0	0.0	0	0.0	0		

~ = Unavailable or insufficient data

**Table 10a: Class Size Characteristics**  
*Elementary Schools*

		<b>1998-99</b>		<b>1999-00</b>		<b>2000-01</b>		<b>2001-02</b>		<b>2002-03</b>		<b>2003-04</b>	
		<i>Percent</i>	<i>Number</i>	<i>Percent</i>	<i>Number</i>	<i>Percent</i>	<i>Number</i>	<i>Percent</i>	<i>Number</i>	<i>Percent</i>	<i>Number</i>	<i>Percent</i>	<i>Number</i>
<b>010063</b>	<b>Western Heights Elementary School</b>												
	Class Size Range 1 - 20	31.0	9	78.3	18	75.0	18	60.0	15	76.0	19		
	Class Size Range 21 - 26	69.0	20	21.7	5	25.0	6	40.0	10	24.0	6		
	Class Size Range 27 - 33	0.0	0	0.0	0	0.0	0	0.0	0	0.0	0		
	Class Size Range 34 +	0.0	0	0.0	0	0.0	0	0.0	0	0.0	0		
<b>010065</b>	<b>Westwood Elementary School</b>												
	Class Size Range 1 - 20	39.0	16	37.1	13	45.5	15	51.4	19	43.3	13		
	Class Size Range 21 - 26	56.1	23	57.1	20	39.4	13	32.4	12	53.3	16		
	Class Size Range 27 - 33	4.9	2	5.7	2	15.2	5	16.2	6	3.3	1		
	Class Size Range 34 +	0.0	0	0.0	0	0.0	0	0.0	0	0.0	0		
<b>010067</b>	<b>Ralph F. Wilson Elementary School</b>												
	Class Size Range 1 - 20	59.0	23	89.7	26	42.3	11	59.3	16	95.7	22		
	Class Size Range 21 - 26	41.0	16	10.3	3	57.7	15	40.7	11	4.4	1		
	Class Size Range 27 - 33	0.0	0	0.0	0	0.0	0	0.0	0	0.0	0		
	Class Size Range 34 +	0.0	0	0.0	0	0.0	0	0.0	0	0.0	0		
<b>010068</b>	<b>Gillis Elementary School</b>												
	Class Size Range 1 - 20	47.5	29	46.4	26	47.9	23	58.7	27	21.7	10		
	Class Size Range 21 - 26	47.5	29	53.6	30	52.1	25	34.8	16	78.3	36		
	Class Size Range 27 - 33	4.9	3	0.0	0	0.0	0	6.5	3	0.0	0		
	Class Size Range 34 +	0.0	0	0.0	0	0.0	0	0.0	0	0.0	0		

~ = Unavailable or insufficient data

**Table 10a: Class Size Characteristics**  
*Elementary Schools*

		<b>1998-99</b>		<b>1999-00</b>		<b>2000-01</b>		<b>2001-02</b>		<b>2002-03</b>		<b>2003-04</b>	
		<i>Percent</i>	<i>Number</i>	<i>Percent</i>	<i>Number</i>	<i>Percent</i>	<i>Number</i>	<i>Percent</i>	<i>Number</i>	<i>Percent</i>	<i>Number</i>	<i>Percent</i>	<i>Number</i>
<b>District (Elementary Schools)</b>													
	Class Size Range 1 - 20	37.5	559	45.8	638	47.1	633	52.0	678	46.1	592		
	Class Size Range 21 - 26	55.1	822	49.8	694	48.3	650	42.2	550	49.2	631		
	Class Size Range 27 - 33	7.4	110	4.5	62	4.6	62	5.8	75	4.7	60		
	Class Size Range 34 +	0.0	0	0.0	0	0.0	0	0.0	0	0.0	0		
<b>District (All Schools)</b>													
	Class Size Range 1 - 20	43.6	2,605	47.7	2,855	46.2	2,633	47.3	2,683	46.3	2,596		
	Class Size Range 21 - 26	44.1	2,637	42.2	2,526	40.9	2,331	39.2	2,223	39.5	2,215		
	Class Size Range 27 - 33	12.3	734	10.1	602	12.9	734	13.4	762	14.2	795		
	Class Size Range 34 +	0.0	0	0.0	0	0.0	0	0.0	0	0.0	0		
<b>State (Elementary Schools)</b>													
	Class Size Range 1 - 20	38.0	13,039	45.3	16,211	47.0	17,287	49.5	18,310	52.6	20,991		
	Class Size Range 21 - 26	49.1	16,818	42.2	15,110	42.7	15,706	41.6	15,403	39.6	15,824		
	Class Size Range 27 - 33	12.9	4,417	12.4	4,441	10.2	3,753	8.9	3,275	7.8	3,099		
	Class Size Range 34 +	0.0	2	0.2	59	0.1	25	0.0	3	0.0	6		
<b>State (All Schools)</b>													
	Class Size Range 1 - 20	37.7	46,257	41.2	51,723	42.6	53,422	44.8	56,394	47.4	61,173		
	Class Size Range 21 - 26	38.0	46,650	35.8	44,880	36.1	45,201	35.4	44,581	34.8	44,942		
	Class Size Range 27 - 33	24.4	29,952	22.9	28,774	21.3	26,617	19.7	24,809	17.8	23,027		
	Class Size Range 34 +	0.0	7	0.1	65	0.0	39	0.0	15	0.0	28		

~ = Unavailable or insufficient data

**Table 10b: Class Size Characteristics**  
*Middle/Jr. High Schools*

		<b>1998-99</b>		<b>1999-00</b>		<b>2000-01</b>		<b>2001-02</b>		<b>2002-03</b>		<b>2003-04</b>	
		<i>Percent</i>	<i>Number</i>	<i>Percent</i>	<i>Number</i>	<i>Percent</i>	<i>Number</i>	<i>Percent</i>	<i>Number</i>	<i>Percent</i>	<i>Number</i>	<i>Percent</i>	<i>Number</i>
<b>010001</b>	<b>S. P. Arnett Middle School</b>												
	Class Size Range 1 - 20	48.6	68	66.7	96	43.8	49	33.0	37	33.9	39		
	Class Size Range 21 - 26	51.4	72	30.6	44	32.1	36	36.6	41	43.5	50		
	Class Size Range 27 - 33	0.0	0	2.8	4	24.1	27	30.4	34	22.6	26		
	Class Size Range 34 +	0.0	0	0.0	0	0.0	0	0.0	0	0.0	0		
<b>010015</b>	<b>DeQuincy Middle School</b>												
	Class Size Range 1 - 20	44.2	42	30.4	28	18.4	14	17.6	13	11.3	9		
	Class Size Range 21 - 26	53.7	51	57.6	53	75.0	57	63.5	47	73.8	59		
	Class Size Range 27 - 33	2.1	2	12.0	11	6.6	5	18.9	14	15.0	12		
	Class Size Range 34 +	0.0	0	0.0	0	0.0	0	0.0	0	0.0	0		
<b>010034</b>	<b>W. W. Lewis Middle School</b>												
	Class Size Range 1 - 20	48.3	100	52.1	111	50.8	102	54.5	110	50.9	110		
	Class Size Range 21 - 26	48.3	100	44.6	95	46.8	94	42.1	85	37.5	81		
	Class Size Range 27 - 33	3.4	7	3.3	7	2.5	5	3.5	7	11.6	25		
	Class Size Range 34 +	0.0	0	0.0	0	0.0	0	0.0	0	0.0	0		
<b>010035</b>	<b>LeBlanc Middle School</b>												
	Class Size Range 1 - 20	53.5	61	67.5	83	49.5	54	31.4	32	44.3	47		
	Class Size Range 21 - 26	31.6	36	32.5	40	46.8	51	32.4	33	43.4	46		
	Class Size Range 27 - 33	14.9	17	0.0	0	3.7	4	36.3	37	12.3	13		
	Class Size Range 34 +	0.0	0	0.0	0	0.0	0	0.0	0	0.0	0		
<b>010038</b>	<b>Ray D. Molo Middle Magnet School</b>												
	Class Size Range 1 - 20	17.3	22	49.3	69	32.2	47	26.9	42	54.5	73		
	Class Size Range 21 - 26	57.5	73	37.1	52	52.1	76	68.6	107	29.9	40		
	Class Size Range 27 - 33	25.2	32	13.6	19	15.8	23	4.5	7	15.7	21		
	Class Size Range 34 +	0.0	0	0.0	0	0.0	0	0.0	0	0.0	0		
<b>010040</b>	<b>Moss Bluff Middle School</b>												
	Class Size Range 1 - 20	5.6	9	18.7	35	28.1	50	29.8	54	24.7	46		
	Class Size Range 21 - 26	43.8	71	40.1	75	44.9	80	44.8	81	48.9	91		
	Class Size Range 27 - 33	50.6	82	41.2	77	27.0	48	25.4	46	26.3	49		
	Class Size Range 34 +	0.0	0	0.0	0	0.0	0	0.0	0	0.0	0		

~ = Unavailable or insufficient data



**Table 10b: Class Size Characteristics**  
*Middle/Jr. High Schools*

		<b>1998-99</b>		<b>1999-00</b>		<b>2000-01</b>		<b>2001-02</b>		<b>2002-03</b>		<b>2003-04</b>	
		<i>Percent</i>	<i>Number</i>	<i>Percent</i>	<i>Number</i>	<i>Percent</i>	<i>Number</i>	<i>Percent</i>	<i>Number</i>	<i>Percent</i>	<i>Number</i>	<i>Percent</i>	<i>Number</i>
<b>010044</b>	<b>Oak Park Middle School</b>												
	Class Size Range 1 - 20	27.0	34	60.0	96	42.5	51	28.7	33	29.5	41		
	Class Size Range 21 - 26	42.1	53	38.1	61	47.5	57	59.1	68	41.0	57		
	Class Size Range 27 - 33	31.0	39	1.9	3	10.0	12	12.2	14	29.5	41		
	Class Size Range 34 +	0.0	0	0.0	0	0.0	0	0.0	0	0.0	0		
<b>010047</b>	<b>Reynaud Middle School</b>												
	Class Size Range 1 - 20	84.4	92	67.0	71	58.6	34	33.8	26	55.1	38		
	Class Size Range 21 - 26	14.7	16	30.2	32	36.2	21	66.2	51	44.9	31		
	Class Size Range 27 - 33	0.9	1	2.8	3	5.2	3	0.0	0	0.0	0		
	Class Size Range 34 +	0.0	0	0.0	0	0.0	0	0.0	0	0.0	0		
<b>010057</b>	<b>Vinton Middle School</b>												
	Class Size Range 1 - 20	66.2	51	67.9	55	81.8	63	38.5	25	30.2	19		
	Class Size Range 21 - 26	33.8	26	32.1	26	18.2	14	50.8	33	50.8	32		
	Class Size Range 27 - 33	0.0	0	0.0	0	0.0	0	10.8	7	19.1	12		
	Class Size Range 34 +	0.0	0	0.0	0	0.0	0	0.0	0	0.0	0		
<b>010062</b>	<b>S. J. Welsh Middle School</b>												
	Class Size Range 1 - 20	40.5	115	52.0	158	53.1	171	29.1	100	31.7	103		
	Class Size Range 21 - 26	46.5	132	41.8	127	37.6	121	37.2	128	47.4	154		
	Class Size Range 27 - 33	13.0	37	6.3	19	9.3	30	33.7	116	20.9	68		
	Class Size Range 34 +	0.0	0	0.0	0	0.0	0	0.0	0	0.0	0		
<b>010066</b>	<b>F. K. White Middle School</b>												
	Class Size Range 1 - 20	30.5	53	15.5	27	19.2	32	38.6	68	54.6	95		
	Class Size Range 21 - 26	55.8	97	68.4	119	59.9	100	56.8	100	40.8	71		
	Class Size Range 27 - 33	13.8	24	16.1	28	21.0	35	4.6	8	4.6	8		
	Class Size Range 34 +	0.0	0	0.0	0	0.0	0	0.0	0	0.0	0		

~ = Unavailable or insufficient data

**Table 10b: Class Size Characteristics**  
*Middle/Jr. High Schools*

		<b>1998-99</b>		<b>1999-00</b>		<b>2000-01</b>		<b>2001-02</b>		<b>2002-03</b>		<b>2003-04</b>	
		<i>Percent</i>	<i>Number</i>	<i>Percent</i>	<i>Number</i>	<i>Percent</i>	<i>Number</i>	<i>Percent</i>	<i>Number</i>	<i>Percent</i>	<i>Number</i>	<i>Percent</i>	<i>Number</i>
<b>District (Middle/Jr. High Schools)</b>													
	Class Size Range 1 - 20	40.1	647	48.1	829	42.6	667	33.7	540	38.6	620		
	Class Size Range 21 - 26	45.0	727	42.0	724	45.2	707	48.3	774	44.3	712		
	Class Size Range 27 - 33	14.9	241	9.9	171	12.3	192	18.1	290	17.1	275		
	Class Size Range 34 +	0.0	0	0.0	0	0.0	0	0.0	0	0.0	0		
<b>District (All Schools)</b>													
	Class Size Range 1 - 20	43.6	2,605	47.7	2,855	46.2	2,633	47.3	2,683	46.3	2,596		
	Class Size Range 21 - 26	44.1	2,637	42.2	2,526	40.9	2,331	39.2	2,223	39.5	2,215		
	Class Size Range 27 - 33	12.3	734	10.1	602	12.9	734	13.4	762	14.2	795		
	Class Size Range 34 +	0.0	0	0.0	0	0.0	0	0.0	0	0.0	0		
<b>State (Middle/Jr. High Schools)</b>													
	Class Size Range 1 - 20	29.4	8,677	31.9	9,570	32.4	9,907	33.6	10,262	35.8	10,976		
	Class Size Range 21 - 26	39.6	11,706	39.3	11,800	40.8	12,465	41.3	12,612	41.3	12,652		
	Class Size Range 27 - 33	31.1	9,181	28.8	8,625	26.8	8,187	25.1	7,682	22.9	7,011		
	Class Size Range 34 +	0.0	1	0.0	1	0.0	0	0.0	4	0.0	0		
<b>State (All Schools)</b>													
	Class Size Range 1 - 20	37.7	46,257	41.2	51,723	42.6	53,422	44.8	56,394	47.4	61,173		
	Class Size Range 21 - 26	38.0	46,650	35.8	44,880	36.1	45,201	35.4	44,581	34.8	44,942		
	Class Size Range 27 - 33	24.4	29,952	22.9	28,774	21.3	26,617	19.7	24,809	17.8	23,027		
	Class Size Range 34 +	0.0	7	0.1	65	0.0	39	0.0	15	0.0	28		

~ = Unavailable or insufficient data

**Table 10c: Class Size Characteristics**  
*High Schools*

		<b>1998-99</b>		<b>1999-00</b>		<b>2000-01</b>		<b>2001-02</b>		<b>2002-03</b>		<b>2003-04</b>	
		<i>Percent</i>	<i>Number</i>	<i>Percent</i>	<i>Number</i>	<i>Percent</i>	<i>Number</i>	<i>Percent</i>	<i>Number</i>	<i>Percent</i>	<i>Number</i>	<i>Percent</i>	<i>Number</i>
<b>010003</b>	<b>Alfred M. Barbe High School</b>												
	Class Size Range 1 - 20	39.7	180	45.1	203	34.7	148	38.0	163	35.8	158		
	Class Size Range 21 - 26	51.7	234	47.1	212	45.7	195	45.5	195	39.7	175		
	Class Size Range 27 - 33	8.6	39	7.8	35	19.7	84	16.6	71	24.5	108		
	Class Size Range 34 +	0.0	0	0.0	0	0.0	0	0.0	0	0.0	0		
<b>010014</b>	<b>DeQuincy High School</b>												
	Class Size Range 1 - 20	82.1	110	81.3	104	67.2	80	81.2	95	81.9	95		
	Class Size Range 21 - 26	17.9	24	18.8	24	29.4	35	18.8	22	18.1	21		
	Class Size Range 27 - 33	0.0	0	0.0	0	3.4	4	0.0	0	0.0	0		
	Class Size Range 34 +	0.0	0	0.0	0	0.0	0	0.0	0	0.0	0		
<b>010025</b>	<b>Sam Houston High School</b>												
	Class Size Range 1 - 20	31.1	85	39.5	111	36.0	100	36.4	103	35.2	103		
	Class Size Range 21 - 26	45.8	125	42.0	118	48.9	136	45.2	128	36.9	108		
	Class Size Range 27 - 33	23.1	63	18.5	52	15.1	42	18.4	52	28.0	82		
	Class Size Range 34 +	0.0	0	0.0	0	0.0	0	0.0	0	0.0	0		
<b>010026</b>	<b>Iowa High School</b>												
	Class Size Range 1 - 20	63.4	102	46.8	72	53.9	83	64.7	101	49.7	72		
	Class Size Range 21 - 26	26.1	42	39.6	61	39.6	61	30.8	48	35.9	52		
	Class Size Range 27 - 33	10.6	17	13.6	21	6.5	10	4.5	7	14.5	21		
	Class Size Range 34 +	0.0	0	0.0	0	0.0	0	0.0	0	0.0	0		
<b>010031</b>	<b>Lake Charles/Boston High School</b>												
	Class Size Range 1 - 20	38.3	57	35.9	52	42.0	60	56.2	77	47.7	61		
	Class Size Range 21 - 26	31.5	47	26.2	38	27.3	39	27.0	37	28.1	36		
	Class Size Range 27 - 33	30.2	45	37.9	55	30.8	44	16.8	23	24.2	31		
	Class Size Range 34 +	0.0	0	0.0	0	0.0	0	0.0	0	0.0	0		
<b>010033</b>	<b>LaGrange High School</b>												
	Class Size Range 1 - 20	47.5	158	41.6	144	45.4	154	45.6	149	41.5	124		
	Class Size Range 21 - 26	28.8	96	39.3	136	22.4	76	24.5	80	36.5	109		
	Class Size Range 27 - 33	23.7	79	19.1	66	32.2	109	30.0	98	22.1	66		
	Class Size Range 34 +	0.0	0	0.0	0	0.0	0	0.0	0	0.0	0		

~ = Unavailable or insufficient data

**Table 10c: Class Size Characteristics**  
*High Schools*

		<b>1998-99</b>		<b>1999-00</b>		<b>2000-01</b>		<b>2001-02</b>		<b>2002-03</b>		<b>2003-04</b>	
		<i>Percent</i>	<i>Number</i>	<i>Percent</i>	<i>Number</i>	<i>Percent</i>	<i>Number</i>	<i>Percent</i>	<i>Number</i>	<i>Percent</i>	<i>Number</i>	<i>Percent</i>	<i>Number</i>
<b>010052</b>	<b>Sulphur High School</b>												
	Class Size Range 1 - 20	34.1	171	30.0	149	31.5	161	35.9	173	28.8	134		
	Class Size Range 21 - 26	57.2	287	57.7	286	47.5	243	45.2	218	46.8	218		
	Class Size Range 27 - 33	8.8	44	12.3	61	21.1	108	18.9	91	24.5	114		
	Class Size Range 34 +	0.0	0	0.0	0	0.0	0	0.0	0	0.0	0		
<b>010056</b>	<b>Vinton High School</b>												
	Class Size Range 1 - 20	53.9	55	58.9	63	68.2	75	66.4	73	72.6	74		
	Class Size Range 21 - 26	43.1	44	35.5	38	30.0	33	32.7	36	24.5	25		
	Class Size Range 27 - 33	2.9	3	5.6	6	1.8	2	0.9	1	2.9	3		
	Class Size Range 34 +	0.0	0	0.0	0	0.0	0	0.0	0	0.0	0		
<b>010058</b>	<b>Washington/Marion Magnet High School</b>												
	Class Size Range 1 - 20	47.3	112	46.9	112	46.6	108	53.8	120	62.4	133		
	Class Size Range 21 - 26	27.0	64	29.7	71	31.5	73	26.5	59	25.8	55		
	Class Size Range 27 - 33	25.7	61	23.4	56	22.0	51	19.7	44	11.7	25		
	Class Size Range 34 +	0.0	0	0.0	0	0.0	0	0.0	0	0.0	0		
<b>010064</b>	<b>Westlake High School</b>												
	Class Size Range 1 - 20	52.6	101	53.2	101	59.6	106	72.5	129	75.3	137		
	Class Size Range 21 - 26	40.6	78	43.2	82	31.5	56	23.6	42	21.4	39		
	Class Size Range 27 - 33	6.8	13	3.7	7	9.0	16	3.9	7	3.3	6		
	Class Size Range 34 +	0.0	0	0.0	0	0.0	0	0.0	0	0.0	0		
<b>010070</b>	<b>Calcasieu PM High School</b>												
	Class Size Range 1 - 20	100.0	22	95.5	21	100.0	22	92.6	25	92.6	25		
	Class Size Range 21 - 26	0.0	0	4.6	1	0.0	0	7.4	2	7.4	2		
	Class Size Range 27 - 33	0.0	0	0.0	0	0.0	0	0.0	0	0.0	0		
	Class Size Range 34 +	0.0	0	0.0	0	0.0	0	0.0	0	0.0	0		
<b>010072</b>	<b>Calcasieu Career Center</b>												
	Class Size Range 1 - 20	100.0	86	100.0	94	100.0	74	100.0	101	100.0	102		
	Class Size Range 21 - 26	0.0	0	0.0	0	0.0	0	0.0	0	0.0	0		
	Class Size Range 27 - 33	0.0	0	0.0	0	0.0	0	0.0	0	0.0	0		
	Class Size Range 34 +	0.0	0	0.0	0	0.0	0	0.0	0	0.0	0		

~ = Unavailable or insufficient data

**Table 10c: Class Size Characteristics**  
*High Schools*

		<b>1998-99</b>		<b>1999-00</b>		<b>2000-01</b>		<b>2001-02</b>		<b>2002-03</b>		<b>2003-04</b>	
		<i>Percent</i>	<i>Number</i>	<i>Percent</i>	<i>Number</i>	<i>Percent</i>	<i>Number</i>	<i>Percent</i>	<i>Number</i>	<i>Percent</i>	<i>Number</i>	<i>Percent</i>	<i>Number</i>
<b>District (High Schools)</b>													
	Class Size Range 1 - 20	46.9	1,239	46.2	1,226	45.3	1,171	50.9	1,309	48.5	1,218		
	Class Size Range 21 - 26	39.4	1,041	40.2	1,067	36.6	947	33.7	867	33.4	840		
	Class Size Range 27 - 33	13.8	364	13.5	359	18.2	470	15.3	394	18.1	456		
	Class Size Range 34 +	0.0	0	0.0	0	0.0	0	0.0	0	0.0	0		
<b>District (All Schools)</b>													
	Class Size Range 1 - 20	43.6	2,605	47.7	2,855	46.2	2,633	47.3	2,683	46.3	2,596		
	Class Size Range 21 - 26	44.1	2,637	42.2	2,526	40.9	2,331	39.2	2,223	39.5	2,215		
	Class Size Range 27 - 33	12.3	734	10.1	602	12.9	734	13.4	762	14.2	795		
	Class Size Range 34 +	0.0	0	0.0	0	0.0	0	0.0	0	0.0	0		
<b>State (High Schools)</b>													
	Class Size Range 1 - 20	37.8	18,806	39.7	20,058	41.4	20,349	44.1	21,731	45.5	22,297		
	Class Size Range 21 - 26	31.6	15,740	30.9	15,609	30.3	14,875	29.4	14,476	29.5	14,465		
	Class Size Range 27 - 33	30.6	15,231	29.4	14,864	28.3	13,877	26.5	13,025	24.9	12,210		
	Class Size Range 34 +	0.0	3	0.0	5	0.0	11	0.0	8	0.0	20		
<b>State (All Schools)</b>													
	Class Size Range 1 - 20	37.7	46,257	41.2	51,723	42.6	53,422	44.8	56,394	47.4	61,173		
	Class Size Range 21 - 26	38.0	46,650	35.8	44,880	36.1	45,201	35.4	44,581	34.8	44,942		
	Class Size Range 27 - 33	24.4	29,952	22.9	28,774	21.3	26,617	19.7	24,809	17.8	23,027		
	Class Size Range 34 +	0.0	7	0.1	65	0.0	39	0.0	15	0.0	28		

~ = Unavailable or insufficient data

**Table 10d: Class Size Characteristics**  
*Combination Schools*

		<b>1998-99</b>		<b>1999-00</b>		<b>2000-01</b>		<b>2001-02</b>		<b>2002-03</b>		<b>2003-04</b>	
		<i>Percent</i>	<i>Number</i>	<i>Percent</i>	<i>Number</i>	<i>Percent</i>	<i>Number</i>	<i>Percent</i>	<i>Number</i>	<i>Percent</i>	<i>Number</i>	<i>Percent</i>	<i>Number</i>
<b>010004</b>	<b>Bell City High School</b>												
	Class Size Range 1 - 20	53.9	63	56.6	64	79.1	83	76.2	80	79.8	87		
	Class Size Range 21 - 26	29.9	35	35.4	40	16.2	17	22.9	24	17.4	19		
	Class Size Range 27 - 33	16.2	19	8.0	9	4.8	5	1.0	1	2.8	3		
	Class Size Range 34 +	0.0	0	0.0	0	0.0	0	0.0	0	0.0	0		
<b>010051</b>	<b>Starks High School</b>												
	Class Size Range 1 - 20	89.0	97	98.0	98	84.0	79	88.4	76	85.0	79		
	Class Size Range 21 - 26	11.0	12	1.0	1	10.6	10	9.3	8	14.0	13		
	Class Size Range 27 - 33	0.0	0	1.0	1	5.3	5	2.3	2	1.1	1		
	Class Size Range 34 +	0.0	0	0.0	0	0.0	0	0.0	0	0.0	0		
<b>District (Combination Schools)</b>													
	Class Size Range 1 - 20	70.8	160	76.1	162	81.4	162	81.7	156	82.2	166		
	Class Size Range 21 - 26	20.8	47	19.3	41	13.6	27	16.8	32	15.8	32		
	Class Size Range 27 - 33	8.4	19	4.7	10	5.0	10	1.6	3	2.0	4		
	Class Size Range 34 +	0.0	0	0.0	0	0.0	0	0.0	0	0.0	0		
<b>District (All Schools)</b>													
	Class Size Range 1 - 20	43.6	2,605	47.7	2,855	46.2	2,633	47.3	2,683	46.3	2,596		
	Class Size Range 21 - 26	44.1	2,637	42.2	2,526	40.9	2,331	39.2	2,223	39.5	2,215		
	Class Size Range 27 - 33	12.3	734	10.1	602	12.9	734	13.4	762	14.2	795		
	Class Size Range 34 +	0.0	0	0.0	0	0.0	0	0.0	0	0.0	0		
<b>State (Combination Schools)</b>													
	Class Size Range 1 - 20	62.0	5,735	64.7	5,884	66.5	5,879	67.6	6,091	71.8	6,909		
	Class Size Range 21 - 26	25.8	2,386	26.0	2,361	24.4	2,155	23.2	2,090	20.8	2,001		
	Class Size Range 27 - 33	12.2	1,123	9.3	844	9.1	800	9.2	827	7.4	707		
	Class Size Range 34 +	0.0	1	0.0	0	0.0	3	0.0	0	0.0	2		
<b>State (All Schools)</b>													
	Class Size Range 1 - 20	37.7	46,257	41.2	51,723	42.6	53,422	44.8	56,394	47.4	61,173		
	Class Size Range 21 - 26	38.0	46,650	35.8	44,880	36.1	45,201	35.4	44,581	34.8	44,942		
	Class Size Range 27 - 33	24.4	29,952	22.9	28,774	21.3	26,617	19.7	24,809	17.8	23,027		
	Class Size Range 34 +	0.0	7	0.1	65	0.0	39	0.0	15	0.0	28		

~ = Unavailable or insufficient data

# *Section 3. Student Participation*

---

Student Attendance .....	3-1
Student Suspensions and Expulsions .....	3-8
Student Retention .....	3-23
Student Dropouts.....	3-32

---

# Student Attendance

---

More than a decade ago, American schools were challenged by *A Nation at Risk* to do whatever necessary to reduce the amount of instructional time lost to absenteeism (Bennett, 1988). As educators have long recognized, occasional absences cause some learning disruption, but frequent student absences can severely reduce academic progress (Bamber, 1979).

The percent of student attendance reflects the percentage of time the average student is present within the total number of instructional days. Since 1993-94, attendance has been calculated to the nearest half day.

## Data Presentation

This report presents the percent of student attendance for all grades (PK-12, non-graded) in the school, district, and state, based on the school category. Tables 11a-11d present the percent of student attendance for each school in the district. District and state percentages are presented for comparison of all schools. Schools are presented by category and in site code order.

It should be noted that, for purposes of this report, the percent of students in attendance represents the current year's data; however, the accountability attendance index displayed in previous publications was based on previous year's attendance data due to data collection timelines.

## Definitions

- *Aggregate days attendance*—the total number of days that students are *present* at the school site over the course of the school year.
- *Aggregate days membership*—the total number of days that students are *enrolled* (but not necessarily *present* at the school site) over the course of the school year.
- *Day of attendance*—effective with the 1992-93 school year, when a student “(1) is physically present at a school site or is participating in an authorized school activity and (2) is under the supervision of authorized personnel. This definition extends to students who are

homebound, assigned to and participating in drug rehabilitation programs that contain a State-approved education component, or participating in school-authorized field trips.” (Bulletin 741)

“Students who meet the above criteria and are present at the school site for more than 25% but not more than 50% of the student's instructional day shall be credited with a half day of attendance. Those who meet the above criteria and are present for more than 50% of the student's instructional day are credited with a whole day of attendance. Students who are not physically present or who are participating for 25% or less of their instructional day will be considered absent for reporting purposes. Absences, whether excused or unexcused, shall be counted as an absence for reporting to the Department.” (*Bulletin 741*)

The above definition refers to the “amount” of time receiving instruction that is required to be considered in attendance. This definition was piloted for the 1992-93 school year and has been in effect statewide since the 1993-94 school year.

- *Percent of student attendance*—the ratio of aggregate days student attendance to aggregate days membership.

## Method of Calculation

Attendance is calculated for all grades (PK-12, non-graded) in the school, district, and state, based on the school category. The formulas used in calculating percent of student attendance are presented on the following page.

## Data Sources

The attendance indicator is based on district-reported data submitted to the Louisiana Department of Education via the *Student Information System* (SIS).



---

## References

- Bamber, C. (1979). Student and teacher absenteeism. *Phi Delta Kappa Fastback*. 126, 12.
- Bennett, W. J. (1988). *American Education - Making It Work*. 17. Washington, DC: U.S. Government Printing Office.
- Louisiana Department of Education. *Handbook for Louisiana School Administrators (Bulletin 741)*. Baton Rouge, La.: Author.

---

## Formulas Used to Calculate Percent of Student Attendance

### School-level Aggregation

$$\text{Percent of Student Attendance} = \frac{\text{Aggregate Days of Attendance}}{\text{Aggregate Days of Membership}} \times 100$$

### District-level Aggregation

$$\text{Percent of Student Attendance} = \frac{\text{Total Aggregate Days of Attendance for All Schools in the District}}{\text{Total Aggregate Days of Membership for All Schools in the District}} \times 100^*$$

### State-level Aggregation

$$\text{Percent of Student Attendance} = \frac{\text{Total Aggregate Days of Attendance for All Schools in the State}}{\text{Total Aggregate Days of Membership for All Schools in the State}} \times 100^*$$

\*Note: Because of school categorization, the numerator and denominator will vary. For example, Percent of Student Attendance in Elementary Schools = (Aggregate Days of Attendance for All Elementary Schools / Aggregate Days of Membership for All Elementary Schools) X 100.

**Table 11a: Percent of Student Attendance**  
*Elementary Schools*

		<b>1998-99</b>	<b>1999-00</b>	<b>2000-01</b>	<b>2001-02</b>	<b>2002-03</b>	<b>2003-04</b>
010002	Barbe Elementary School	94.5	93.7	93.5	94.0	94.3	
010005	LeBleu Settlement Elementary	~	~	~	~	94.4	
010006	Brentwood Elementary School	95.7	95.7	96.0	94.8	94.2	
010009	Jessie D. Clifton Elementary School	96.5	95.6	95.8	96.2	95.4	
010010	College Oaks Elementary School	95.7	95.7	95.3	95.9	94.9	
010011	Doretha A. Combre Elementary School	95.0	95.4	94.6	94.6	95.6	
010012	T. S. Cooley Elementary Magnet School	96.7	97.2	97.1	97.3	96.7	
010013	DeQuincy Elementary School	94.1	93.8	93.4	94.4	93.4	
010016	Dolby Elementary School	96.1	96.9	96.1	97.0	95.3	
010018	Fairview Elementary School	96.5	96.2	95.9	95.9	96.0	
010019	Frasch Elementary School	96.9	96.7	96.2	97.1	96.8	
010023	W. T. Henning Elementary School	95.8	95.8	95.3	95.3	93.9	
010024	Henry Heights Elementary School	96.3	95.6	96.1	96.2	95.8	
010027	John J. Johnson II, Elementary School	96.5	96.9	95.5	95.5	95.5	
010028	M. J. Kaufman Elementary School	95.8	95.9	95.3	95.9	94.5	
010029	John F. Kennedy Elementary School	96.4	95.8	95.8	96.0	96.4	
010030	E. K. Key Elementary School	95.3	94.6	93.7	94.3	94.0	
010036	Maplewood Middle School	95.8	96.1	95.6	95.3	93.8	
010039	Moss Bluff Elementary School	95.4	95.8	95.7	95.8	94.7	
010042	A. A. Nelson Elementary School	96.3	96.6	95.8	96.6	95.8	
010043	Oak Park Elementary School	96.2	96.5	95.9	96.0	95.6	
010045	D. S. Perkins Elementary School	93.3	94.1	93.6	94.8	93.4	
010046	Prien Lake Elementary School	96.4	96.7	95.6	96.5	96.1	
010050	St. John Elementary School	95.6	95.6	93.8	94.8	94.3	
010053	Vincent Settlement Elementary School	95.7	95.5	95.0	95.8	94.7	
010054	Richard W. Vincent Elementary School	95.1	95.2	95.5	95.7	94.9	
010055	Vinton Elementary School	95.1	94.7	94.9	95.7	95.0	
010059	T. H. Watkins Elementary School	96.4	96.6	95.8	96.0	96.5	
010060	J. I. Watson Middle School	94.8	94.7	93.6	94.5	94.1	
010061	Pearl Watson Elementary School	96.0	96.5	95.6	96.2	97.8	
010063	Western Heights Elementary School	95.5	95.2	94.8	95.6	94.3	
010065	Westwood Elementary School	95.3	95.1	95.0	95.0	93.8	
010067	Ralph F. Wilson Elementary School	96.9	97.0	97.4	97.3	96.2	
010068	Gillis Elementary School	95.4	95.0	95.2	95.0	94.1	
010071	Jake Drost School for Exceptional Children	Combo	Combo	91.5	92.5	92.0	

~ = Unavailable or insufficient data

**Table 11a: Percent of Student Attendance**  
*Elementary Schools*

	<b>1998-99</b>	<b>1999-00</b>	<b>2000-01</b>	<b>2001-02</b>	<b>2002-03</b>	<b>2003-04</b>
<b>District (Elementary Schools)</b>	95.7	95.6	95.2	95.6	94.9	
<b>District (All Schools)</b>	93.9	93.8	93.7	94.0	93.4	
<b>State (Elementary Schools)</b>	95.2	95.5	95.1	95.3	94.8	
<b>State (All Schools)</b>	93.5	94.0	93.7	93.8	93.5	

~ = Unavailable or insufficient data

**Table 11b: Percent of Student Attendance**  
*Middle/Jr. High Schools*

	<b>1998-99</b>	<b>1999-00</b>	<b>2000-01</b>	<b>2001-02</b>	<b>2002-03</b>	<b>2003-04</b>
010001 S. P. Arnett Middle School	93.7	94.4	94.4	94.3	94.8	
010015 DeQuincy Middle School	92.8	93.4	92.8	93.3	93.3	
010034 W. W. Lewis Middle School	94.3	94.4	94.5	95.5	94.7	
010035 LeBlanc Middle School	93.5	93.7	93.5	93.5	92.3	
010038 Ray D. Molo Middle Magnet School	92.2	92.7	93.1	92.3	92.1	
010040 Moss Bluff Middle School	94.3	94.4	94.2	94.9	94.4	
010044 Oak Park Middle School	93.5	94.7	93.7	94.5	94.5	
010047 Reynaud Middle School	90.4	90.1	90.7	88.3	90.7	
010057 Vinton Middle School	93.3	93.7	94.0	94.6	94.3	
010062 S. J. Welsh Middle School	94.5	94.3	93.7	93.8	93.7	
010066 F. K. White Middle School	94.1	94.3	93.7	94.0	92.6	
<b>District (Middle/Jr. High Schools)</b>	93.6	93.9	93.7	93.8	93.6	
<b>District (All Schools)</b>	93.9	93.8	93.7	94.0	93.4	
<b>State (Middle/Jr. High Schools)</b>	92.9	93.4	93.1	93.2	93.0	
<b>State (All Schools)</b>	93.5	94.0	93.7	93.8	93.5	

~ = Unavailable or insufficient data

**Table 11c: Percent of Student Attendance**  
*High Schools*

	<b>1998-99</b>	<b>1999-00</b>	<b>2000-01</b>	<b>2001-02</b>	<b>2002-03</b>	<b>2003-04</b>
010003 Alfred M. Barbe High School	91.5	90.9	90.7	90.7	90.0	
010014 DeQuincy High School	90.9	91.3	92.5	93.2	93.0	
010025 Sam Houston High School	91.1	92.1	91.8	91.6	90.3	
010026 Iowa High School	91.5	91.7	91.9	92.4	90.7	
010031 Lake Charles/Boston High School	90.9	89.3	89.7	90.6	85.6	
010033 LaGrange High School	89.4	89.3	89.7	92.0	90.5	
010052 Sulphur High School	91.0	91.4	92.0	91.9	91.1	
010056 Vinton High School	92.6	92.2	91.5	93.2	92.1	
010058 Washington/Marion Magnet High School	88.4	87.3	89.1	88.2	92.3	
010064 Westlake High School	93.4	92.4	92.5	93.0	92.2	
010070 Calcasieu PM High School	90.4	84.8	86.1	86.5	83.9	
010072 Calcasieu Career Center	87.3	85.4	84.3	83.8	84.5	
<b>District (High Schools)</b>	90.9	90.6	90.9	91.3	90.5	
<b>District (All Schools)</b>	93.9	93.8	93.7	94.0	93.4	
<b>State (High Schools)</b>	90.9	91.5	91.3	91.3	91.4	
<b>State (All Schools)</b>	93.5	94.0	93.7	93.8	93.5	

~ = Unavailable or insufficient data

**Table 11d: Percent of Student Attendance**  
*Combination Schools*

	<b>1998-99</b>	<b>1999-00</b>	<b>2000-01</b>	<b>2001-02</b>	<b>2002-03</b>	<b>2003-04</b>
010004 Bell City High School	94.7	94.0	93.5	95.4	95.2	
010051 Starks High School	94.5	94.5	93.5	94.0	93.5	
010071 Jake Drost School for Exceptional Children	93.3	92.1	Elem	Elem	Elem	
<b>District (Combination Schools)</b>	94.6	94.2	93.5	94.8	94.5	
<b>District (All Schools)</b>	93.9	93.8	93.7	94.0	93.4	
<b>State (Combination Schools)</b>	94.1	94.0	93.3	93.5	93.0	
<b>State (All Schools)</b>	93.5	94.0	93.7	93.8	93.5	

~ = Unavailable or insufficient data

# Student Suspensions and Expulsions

---

Student suspension harms not only students by depriving them of valuable instruction, but also communities, the individual school, and school district (Garibaldi, 1978).

## Data Presentation

Tables 12a-12d present the number and percent of students suspended and the number and percent of students expelled for each school in the district. School category statistics are provided at the district and state level for comparison purposes. Schools are presented by school category and in site code order. It should be pointed out that the “students suspended” number reflects the number of students at the school site who were suspended at least once during the school year (unduplicated count).

## Definitions

- *Cumulative Enrollment*—the sum of all students enrolled in a school or district for at least one school day during the course of the school year, used as the denominator for calculating school- and district-level suspension and expulsion percents.
- *In-school Expulsion*—a student temporarily removed from his/her usual classroom placement to an alternative setting for a period of time specified by the LEA; no interruption of instructional services occurs.
- *In-school Suspension*—a student temporarily removed from his/her usual classroom placement to an alternative setting for a minimum of one complete school day; no interruption of instructional services occurs.
- *Out-of-school Expulsion*—the removal (exit) of a student from school for a determined number of days with no provision of instructional services.
- *Out-of-school Suspension*—a student temporarily prohibited from participating in his/her usual placement within school, with no provision of instructional service; only suspensions resulting in removal for at least one full day are included.

## Method of Calculation

Suspension and expulsion rates are calculated for students enrolled in grades PK-12 and non-graded. The formulas listed at the bottom of this page were used to calculate the desired school and district-level percentages for each school category, as well as district-level percentages for all schools. The number is the count of students receiving one or more of the specified discipline type (in-school expulsion, in-school suspension, out-of-school expulsion, out-of-school suspension). For example, “the unduplicated count of students receiving one or more in-school suspension.”

## Data Sources

The suspension and expulsion indicators are based on district-reported data submitted to the Louisiana Department of Education via the *Student Information System (SIS)*.

*Schools which report comparatively high suspension rates tend to serve more low-income students than those which report low suspension rates. Suspension rates tend to be higher among large schools. Middle schools and high schools report higher suspension rates than schools with other grade configurations. Finally, class enrollments are larger in high-suspension schools (Kennedy, 1993). This research is further supported by Franklin and Glascock (1998), who found that suspension rates are significantly higher in middle schools than in elementary or combination (K-12) schools.*

## References

- Franklin, B. J. & Glascock, C. H. (1998). The relationship between grade configuration and student performance in rural schools. *Journal of Research in Rural Education*, 14(2).
- Garibaldi, A. M. (1978). *In-School Alternatives to Suspension: Conference Report*. Washington, D.C.: U.S. Government Printing Office.

Kennedy, E. (1993). *A study of out-of-school suspensions and expulsions in Louisiana public schools*. Report to the Board of Elementary and Secondary Education. Baton Rouge, La.: Louisiana Department of Education.

---

### Formulas Used to Calculate Percent of Students Suspended, Expelled

#### School-level Aggregation

$$\text{Percent of Students Suspended} = \frac{\text{Number of Students Suspended (unduplicated count)}}{\text{Cumulative Enrollment}} \times 100$$

$$\text{Percent of Students Expelled} = \frac{\text{Number of Students Expelled (unduplicated count)}}{\text{Cumulative Enrollment}} \times 100$$

#### District-level Aggregation

$$\text{Percent of Students Suspended} = \frac{\text{Total Number of Students Suspended for All Schools in the District (unduplicated count)}}{\text{Cumulative Enrollment for All Schools in the District}} \times 100^*$$

$$\text{Percent of Students Expelled} = \frac{\text{Total Number of Students Expelled for All Schools in the District (unduplicated count)}}{\text{Cumulative Enrollment for All Schools in the District}} \times 100^*$$

\*Note: Because of school categorization, the numerator and denominator will vary. For example, Percent of Elementary Students Suspended = (Number of Elementary Students Suspended / Cumulative Elementary Student Enrollment) X 100.



**Table 12a: Student Suspensions and Expulsions**  
*Elementary Schools*

		<b>1998-99</b>		<b>1999-00</b>		<b>2000-01</b>		<b>2001-02</b>		<b>2002-03</b>		<b>2003-04</b>	
		<i>Percent</i>	<i>Number</i>	<i>Percent</i>	<i>Number</i>	<i>Percent</i>	<i>Number</i>	<i>Percent</i>	<i>Number</i>	<i>Percent</i>	<i>Number</i>	<i>Percent</i>	<i>Number</i>
<b>010002</b>	<b>Barbe Elementary School</b>												
	Suspended (In School)	0.0	0	0.0	0	0.0	0	0.0	0	~	~		
	Suspended (Out of School)	5.2	20	5.4	24	8.1	35	3.8	17	2.4	10		
	Expelled (In School)	0.0	0	0.0	0	0.0	0	0.0	0	~	~		
	Expelled (Out of School)	0.0	0	0.0	0	0.0	0	0.0	0	~	~		
<b>010005</b>	<b>LeBleu Settlement Elementary</b>												
	Suspended (In School)	~	~	0.0	0	0.0	0	0.0	0	0.3	1		
	Suspended (Out of School)	~	~	0.0	0	0.0	0	0.0	0	4.2	16		
<b>010006</b>	<b>Brentwood Elementary School</b>												
	Suspended (In School)	0.3	1	0.0	0	0.0	0	0.0	0	0.2	1		
	Suspended (Out of School)	1.2	5	1.0	4	1.9	9	8.7	39	4.3	19		
	Expelled (In School)	0.0	0	0.0	0	0.0	0	0.2	1	~	~		
	Expelled (Out of School)	0.0	0	0.0	0	0.0	0	0.0	0	~	~		
<b>010009</b>	<b>Jessie D. Clifton Elementary School</b>												
	Suspended (Out of School)	~	~	0.0	0	0.0	0	1.9	10	0.2	1		
	Expelled (Out of School)	~	~	0.0	0	0.0	0	0.0	0	0.2	1		
<b>010010</b>	<b>College Oaks Elementary School</b>												
	Suspended (In School)	0.0	0	0.0	0	0.0	0	0.0	0	~	~		
	Suspended (Out of School)	4.3	19	5.6	25	9.2	41	2.8	12	2.9	13		
	Expelled (In School)	0.0	0	0.0	0	0.0	0	0.0	0	~	~		
	Expelled (Out of School)	0.0	0	0.0	0	0.0	0	0.0	0	~	~		
<b>010011</b>	<b>Doretha A. Combre Elementary School</b>												
	Suspended (In School)	0.0	0	0.0	0	0.0	0	0.0	0	~	~		
	Suspended (Out of School)	1.7	5	0.0	0	3.2	15	3.8	17	1.0	4		
	Expelled (In School)	0.0	0	0.0	0	0.0	0	0.0	0	~	~		
	Expelled (Out of School)	0.0	0	0.0	0	0.0	0	0.0	0	~	~		
<b>010012</b>	<b>T. S. Cooley Elementary Magnet School</b>												
	Suspended (In School)	0.0	0	0.0	0	0.0	0	0.0	0	~	~		
	Suspended (Out of School)	1.3	4	1.6	5	2.6	8	1.3	4	2.0	6		
	Expelled (In School)	0.0	0	0.0	0	0.0	0	0.0	0	~	~		
	Expelled (Out of School)	0.0	0	0.0	0	0.0	0	0.0	0	~	~		

~ = Unavailable or insufficient data

**Table 12a: Student Suspensions and Expulsions**  
*Elementary Schools*

		<b>1998-99</b>		<b>1999-00</b>		<b>2000-01</b>		<b>2001-02</b>		<b>2002-03</b>		<b>2003-04</b>	
		<i>Percent</i>	<i>Number</i>	<i>Percent</i>	<i>Number</i>	<i>Percent</i>	<i>Number</i>	<i>Percent</i>	<i>Number</i>	<i>Percent</i>	<i>Number</i>	<i>Percent</i>	<i>Number</i>
<b>010013</b>	<b>DeQuincy Elementary School</b>												
	Suspended (In School)	0.0	0	0.0	0	0.0	0	0.0	0	~	~		
	Suspended (Out of School)	1.3	10	0.7	5	1.5	12	2.8	21	0.9	7		
	Expelled (In School)	0.0	0	0.0	0	0.0	0	0.0	0	~	~		
	Expelled (Out of School)	0.0	0	0.0	0	0.0	0	0.0	0	~	~		
<b>010016</b>	<b>Dolby Elementary School</b>												
	Suspended (In School)	~	~	0.0	0	0.0	0	0.0	0	~	~		
	Suspended (Out of School)	~	~	0.3	1	0.0	0	0.6	2	~	~		
	Expelled (In School)	~	~	0.0	0	0.0	0	0.0	0	~	~		
	Expelled (Out of School)	~	~	0.0	0	0.0	0	0.0	0	~	~		
<b>010018</b>	<b>Fairview Elementary School</b>												
	Suspended (In School)	0.0	0	0.0	0	0.0	0	0.0	0	~	~		
	Suspended (Out of School)	3.2	15	2.4	13	0.7	4	0.7	4	0.7	4		
	Expelled (In School)	0.0	0	0.0	0	0.0	0	0.0	0	~	~		
	Expelled (Out of School)	0.0	0	0.0	0	0.0	0	0.0	0	~	~		
<b>010019</b>	<b>Frasch Elementary School</b>												
	Suspended (In School)	~	~	0.0	0	0.0	0	0.0	0	~	~		
	Suspended (Out of School)	~	~	0.2	1	0.0	0	0.4	2	0.6	3		
	Expelled (In School)	~	~	0.0	0	0.0	0	0.0	0	~	~		
	Expelled (Out of School)	~	~	0.0	0	0.0	0	0.0	0	~	~		
<b>010023</b>	<b>W. T. Henning Elementary School</b>												
	Suspended (Out of School)	~	~	0.0	0	0.0	0	0.2	1	0.4	2		
<b>010024</b>	<b>Henry Heights Elementary School</b>												
	Suspended (Out of School)	~	~	0.0	0	0.0	0	0.8	4	1.1	5		
<b>010027</b>	<b>John J. Johnson II, Elementary School</b>												
	Suspended (Out of School)	~	~	0.0	0	0.0	0	2.3	8	0.5	2		
<b>010028</b>	<b>M. J. Kaufman Elementary School</b>												
	Suspended (In School)	~	~	0.0	0	0.0	0	0.0	0	~	~		
	Suspended (Out of School)	~	~	0.9	3	0.9	3	0.6	2	2.7	10		
	Expelled (In School)	~	~	0.0	0	0.0	0	0.0	0	~	~		
	Expelled (Out of School)	~	~	0.0	0	0.0	0	0.0	0	~	~		

~ = Unavailable or insufficient data

**Table 12a: Student Suspensions and Expulsions**  
*Elementary Schools*

		<b>1998-99</b>		<b>1999-00</b>		<b>2000-01</b>		<b>2001-02</b>		<b>2002-03</b>		<b>2003-04</b>	
		<i>Percent</i>	<i>Number</i>	<i>Percent</i>	<i>Number</i>	<i>Percent</i>	<i>Number</i>	<i>Percent</i>	<i>Number</i>	<i>Percent</i>	<i>Number</i>	<i>Percent</i>	<i>Number</i>
<b>010029</b>	<b>John F. Kennedy Elementary School</b>												
	Suspended (In School)	0.0	0	0.0	0	0.0	0	0.0	0	~	~		
	Suspended (Out of School)	0.3	1	0.0	0	0.8	3	1.0	3	~	~		
	Expelled (In School)	0.0	0	0.0	0	0.0	0	0.0	0	~	~		
	Expelled (Out of School)	0.0	0	0.0	0	0.0	0	0.0	0	~	~		
<b>010030</b>	<b>E. K. Key Elementary School</b>												
	Suspended (In School)	0.0	0	0.0	0	0.0	0	0.0	0	0.2	1		
	Suspended (Out of School)	0.2	1	0.8	4	1.0	5	0.4	2	1.8	10		
	Expelled (In School)	0.0	0	0.0	0	0.0	0	0.0	0	0.2	1		
	Expelled (Out of School)	0.0	0	0.0	0	0.0	0	0.0	0	~	~		
<b>010036</b>	<b>Maplewood Middle School</b>												
	Suspended (In School)	0.7	9	0.1	1	0.0	0	0.0	0	0.1	1		
	Suspended (Out of School)	3.2	41	2.9	34	4.0	46	4.5	51	6.2	69		
	Expelled (In School)	0.2	2	0.0	0	0.2	2	0.1	1	0.1	1		
	Expelled (Out of School)	0.0	0	0.0	0	0.0	0	0.0	0	0.1	1		
<b>010039</b>	<b>Moss Bluff Elementary School</b>												
	Suspended (In School)	0.0	0	0.0	0	0.0	0	0.0	0	~	~		
	Suspended (Out of School)	1.5	16	1.3	13	3.5	36	2.6	25	1.4	14		
	Expelled (In School)	0.0	0	0.0	0	0.0	0	0.0	0	~	~		
	Expelled (Out of School)	0.0	0	0.0	0	0.0	0	0.0	0	~	~		
<b>010042</b>	<b>A. A. Nelson Elementary School</b>												
	Suspended (In School)	0.0	0	0.0	0	0.0	0	0.0	0	~	~		
	Suspended (Out of School)	1.6	9	1.8	10	2.0	12	0.8	5	1.8	12		
	Expelled (In School)	0.0	0	0.0	0	0.0	0	0.0	0	~	~		
	Expelled (Out of School)	0.0	0	0.0	0	0.0	0	0.0	0	~	~		
<b>010043</b>	<b>Oak Park Elementary School</b>												
	Suspended (In School)	2.3	11	2.0	9	1.0	4	0.5	2	~	~		
	Suspended (Out of School)	9.9	48	8.5	38	8.5	35	9.0	37	3.5	16		
	Expelled (In School)	0.0	0	0.0	0	0.0	0	0.0	0	~	~		
	Expelled (Out of School)	0.0	0	0.0	0	0.0	0	0.0	0	~	~		
<b>010045</b>	<b>D. S. Perkins Elementary School</b>												
	Suspended (In School)	0.0	0	0.0	0	0.0	0	0.0	0	~	~		
	Suspended (Out of School)	1.4	5	1.1	4	5.2	20	3.7	15	7.9	34		
	Expelled (In School)	0.0	0	0.0	0	0.0	0	0.0	0	~	~		
	Expelled (Out of School)	0.0	0	0.0	0	0.0	0	0.0	0	~	~		

~ = Unavailable or insufficient data

**Table 12a: Student Suspensions and Expulsions**  
*Elementary Schools*

		<b>1998-99</b>		<b>1999-00</b>		<b>2000-01</b>		<b>2001-02</b>		<b>2002-03</b>		<b>2003-04</b>	
		<i>Percent</i>	<i>Number</i>	<i>Percent</i>	<i>Number</i>	<i>Percent</i>	<i>Number</i>	<i>Percent</i>	<i>Number</i>	<i>Percent</i>	<i>Number</i>	<i>Percent</i>	<i>Number</i>
<b>010046</b>	<b>Prien Lake Elementary School</b>												
	Suspended (In School)	0.0	0	0.0	0	0.0	0	0.0	0	~	~		
	Suspended (Out of School)	0.8	5	2.6	15	1.0	6	0.6	4	0.6	4		
	Expelled (In School)	0.0	0	0.0	0	0.0	0	0.0	0	~	~		
	Expelled (Out of School)	0.0	0	0.0	0	0.0	0	0.0	0	~	~		
<b>010050</b>	<b>St. John Elementary School</b>												
	Suspended (In School)	0.0	0	0.5	3	0.2	1	0.1	1	~	~		
	Suspended (Out of School)	1.8	11	3.4	21	2.7	17	1.5	10	1.6	11		
	Expelled (In School)	0.0	0	0.0	0	0.0	0	0.0	0	~	~		
	Expelled (Out of School)	0.0	0	0.0	0	0.0	0	0.0	0	~	~		
<b>010053</b>	<b>Vincent Settlement Elementary School</b>												
	Suspended (In School)	0.0	0	0.7	3	0.2	1	0.2	1	~	~		
	Suspended (Out of School)	1.6	6	1.0	4	1.2	5	1.4	6	0.7	3		
	Expelled (In School)	0.0	0	0.0	0	0.0	0	0.0	0	~	~		
	Expelled (Out of School)	0.0	0	0.0	0	0.0	0	0.0	0	~	~		
<b>010054</b>	<b>Richard W. Vincent Elementary School</b>												
	Suspended (In School)	0.0	0	0.0	0	0.2	1	0.0	0	~	~		
	Suspended (Out of School)	1.1	5	2.5	12	4.4	21	3.2	15	3.6	18		
	Expelled (In School)	0.0	0	0.0	0	0.0	0	0.0	0	~	~		
	Expelled (Out of School)	0.0	0	0.0	0	0.0	0	0.0	0	~	~		
<b>010055</b>	<b>Vinton Elementary School</b>												
	Suspended (In School)	0.0	0	0.0	0	0.0	0	0.0	0	~	~		
	Suspended (Out of School)	5.0	31	5.9	37	0.7	4	1.3	7	1.0	6		
	Expelled (In School)	0.0	0	0.0	0	0.0	0	0.0	0	~	~		
	Expelled (Out of School)	0.0	0	0.0	0	0.0	0	0.0	0	~	~		
<b>010059</b>	<b>T. H. Watkins Elementary School</b>												
	Suspended (In School)	0.0	0	0.0	0	0.3	1	0.0	0	~	~		
	Suspended (Out of School)	4.0	13	9.0	33	9.7	33	7.4	25	5.4	18		
	Expelled (In School)	0.0	0	0.0	0	0.0	0	0.0	0	~	~		
	Expelled (Out of School)	0.0	0	0.0	0	0.0	0	0.0	0	~	~		
<b>010060</b>	<b>J. I. Watson Middle School</b>												
	Suspended (In School)	0.4	5	0.0	0	0.1	1	0.1	2	0.1	1		
	Suspended (Out of School)	5.5	74	7.1	99	9.9	140	10.0	137	12.5	125		
	Expelled (In School)	0.2	2	0.1	2	0.4	5	1.4	19	0.8	8		
	Expelled (Out of School)	0.0	0	0.1	1	0.1	2	0.0	0	0.2	2		

~ = Unavailable or insufficient data

**Table 12a: Student Suspensions and Expulsions**  
*Elementary Schools*

		<b>1998-99</b>		<b>1999-00</b>		<b>2000-01</b>		<b>2001-02</b>		<b>2002-03</b>		<b>2003-04</b>	
		<i>Percent</i>	<i>Number</i>	<i>Percent</i>	<i>Number</i>	<i>Percent</i>	<i>Number</i>	<i>Percent</i>	<i>Number</i>	<i>Percent</i>	<i>Number</i>	<i>Percent</i>	<i>Number</i>
<b>010061</b>	<b>Pearl Watson Elementary School</b>												
	Suspended (In School)	0.0	0	0.0	0	0.0	0	0.0	0	~	~		
	Suspended (Out of School)	11.3	58	7.7	41	5.6	33	3.3	18	2.6	14		
	Expelled (In School)	0.0	0	0.0	0	0.0	0	0.0	0	~	~		
	Expelled (Out of School)	0.2	1	0.0	0	0.0	0	0.0	0	~	~		
<b>010063</b>	<b>Western Heights Elementary School</b>												
	Suspended (In School)	0.0	0	0.0	0	0.0	0	0.0	0	~	~		
	Suspended (Out of School)	1.1	5	0.5	2	1.6	7	1.8	7	1.7	7		
	Expelled (In School)	0.0	0	0.0	0	0.0	0	0.3	1	~	~		
	Expelled (Out of School)	0.0	0	0.0	0	0.0	0	0.0	0	~	~		
<b>010065</b>	<b>Westwood Elementary School</b>												
	Suspended (In School)	0.0	0	0.2	1	0.0	0	1.6	9	~	~		
	Suspended (Out of School)	0.5	3	2.8	16	3.6	20	1.8	10	2.0	13		
	Expelled (In School)	0.0	0	0.0	0	0.0	0	0.0	0	~	~		
	Expelled (Out of School)	0.0	0	0.0	0	0.0	0	0.0	0	~	~		
<b>010067</b>	<b>Ralph F. Wilson Elementary School</b>												
	Suspended (In School)	0.0	0	0.0	0	0.0	0	0.0	0	~	~		
	Suspended (Out of School)	0.2	1	0.4	2	1.0	5	6.2	28	6.7	28		
	Expelled (In School)	0.0	0	0.0	0	0.0	0	0.0	0	~	~		
	Expelled (Out of School)	0.0	0	0.0	0	0.0	0	0.0	0	~	~		
<b>010068</b>	<b>Gillis Elementary School</b>												
	Suspended (In School)	0.0	0	0.0	0	0.0	0	0.1	1	~	~		
	Suspended (Out of School)	1.1	8	1.4	10	1.8	13	2.2	16	2.3	17		
	Expelled (In School)	0.0	0	0.0	0	0.0	0	0.0	0	~	~		
	Expelled (Out of School)	0.0	0	0.0	0	0.0	0	0.0	0	~	~		

~ = Unavailable or insufficient data

**Table 12a: Student Suspensions and Expulsions**  
*Elementary Schools*

		<b>1998-99</b>		<b>1999-00</b>		<b>2000-01</b>		<b>2001-02</b>		<b>2002-03</b>		<b>2003-04</b>	
		<i>Percent</i>	<i>Number</i>	<i>Percent</i>	<i>Number</i>	<i>Percent</i>	<i>Number</i>	<i>Percent</i>	<i>Number</i>	<i>Percent</i>	<i>Number</i>	<i>Percent</i>	<i>Number</i>
<b>District (Elementary Schools)</b>													
	Suspended (In School)	0.2	26	0.1	17	0.1	9	0.1	16	0.0	5		
	Suspended (Out of School)	2.5	420	2.8	483	3.4	582	3.3	552	3.0	517		
	Expelled (In School)	0.0	4	0.0	2	0.0	7	0.1	22	0.1	10		
	Expelled (Out of School)	0.0	1	0.0	1	0.0	2	0.0	0	0.0	4		
<b>District (All Schools)</b>													
	Suspended (In School)	0.3	116	0.1	42	0.1	27	0.7	236	0.1	36		
	Suspended (Out of School)	9.9	3,450	9.0	3,115	9.5	3,251	9.7	3,262	10.0	3,382		
	Expelled (In School)	0.6	207	0.6	192	0.5	187	0.8	253	0.7	229		
	Expelled (Out of School)	0.4	150	0.3	116	0.4	151	0.4	146	0.5	184		
<b>State (Elementary Schools)</b>													
	Suspended (In School)	3.4	12,975	3.6	14,134	4.0	15,757	4.4	17,174	4.2	16,074		
	Suspended (Out of School)	5.1	19,705	5.0	19,639	5.7	22,612	6.8	26,337	6.8	26,249		
	Expelled (In School)	0.1	190	0.1	350	0.1	352	0.2	595	0.1	471		
	Expelled (Out of School)	0.1	214	0.1	228	0.1	287	0.1	301	0.1	294		
<b>State (All Schools)</b>													
	Suspended (In School)	8.1	63,578	8.3	65,115	9.3	72,473	9.8	74,491	9.6	73,140		
	Suspended (Out of School)	10.5	82,290	9.6	74,907	9.7	75,601	10.8	82,456	11.2	84,755		
	Expelled (In School)	0.2	1,779	0.3	2,127	0.4	2,805	0.5	3,609	0.5	3,536		
	Expelled (Out of School)	0.5	3,601	0.4	2,839	0.4	3,089	0.4	3,227	0.5	3,643		

~ = Unavailable or insufficient data

**Table 12b: Student Suspensions and Expulsions**  
*Middle/Jr. High Schools*

		<b>1998-99</b>		<b>1999-00</b>		<b>2000-01</b>		<b>2001-02</b>		<b>2002-03</b>		<b>2003-04</b>	
		<i>Percent</i>	<i>Number</i>	<i>Percent</i>	<i>Number</i>	<i>Percent</i>	<i>Number</i>	<i>Percent</i>	<i>Number</i>	<i>Percent</i>	<i>Number</i>	<i>Percent</i>	<i>Number</i>
<b>010001</b>	<b>S. P. Arnett Middle School</b>												
	Suspended (In School)	3.5	20	0.0	0	0.0	0	0.0	0	~	~		
	Suspended (Out of School)	9.0	51	10.6	53	14.9	73	16.4	78	12.6	60		
	Expelled (In School)	0.4	2	0.4	2	0.8	4	0.2	1	0.6	3		
	Expelled (Out of School)	0.0	0	0.2	1	0.4	2	0.4	2	0.4	2		
<b>010015</b>	<b>DeQuincy Middle School</b>												
	Suspended (In School)	0.6	2	0.6	2	0.0	0	0.0	0	~	~		
	Suspended (Out of School)	26.2	95	16.6	54	19.8	63	22.5	71	15.1	50		
	Expelled (In School)	3.3	12	0.3	1	1.3	4	1.3	4	0.3	1		
	Expelled (Out of School)	0.3	1	0.0	0	0.6	2	0.3	1	0.3	1		
<b>010034</b>	<b>W. W. Lewis Middle School</b>												
	Suspended (In School)	0.1	1	0.2	2	0.5	4	0.1	1	~	~		
	Suspended (Out of School)	15.7	132	15.2	124	14.0	113	12.1	98	13.2	109		
	Expelled (In School)	0.8	7	0.6	5	0.4	3	0.4	3	0.4	3		
	Expelled (Out of School)	0.2	2	0.1	1	0.0	0	0.1	1	0.1	1		
<b>010035</b>	<b>LeBlanc Middle School</b>												
	Suspended (In School)	0.0	0	0.0	0	0.0	0	0.0	0	~	~		
	Suspended (Out of School)	20.2	103	18.8	90	17.2	81	11.9	60	18.0	80		
	Expelled (In School)	1.6	8	0.8	4	0.4	2	1.8	9	0.4	2		
	Expelled (Out of School)	0.4	2	0.4	2	0.2	1	0.4	2	0.4	2		
<b>010038</b>	<b>Ray D. Molo Middle Magnet School</b>												
	Suspended (In School)	0.0	0	0.5	3	0.0	0	0.0	0	1.6	9		
	Suspended (Out of School)	18.4	127	19.9	118	17.9	117	36.6	238	32.6	188		
	Expelled (In School)	0.3	2	1.2	7	1.8	12	3.8	25	3.3	19		
	Expelled (Out of School)	1.5	10	0.8	5	1.2	8	1.1	7	1.9	11		
<b>010040</b>	<b>Moss Bluff Middle School</b>												
	Suspended (In School)	0.0	0	0.0	0	0.0	0	0.0	0	~	~		
	Suspended (Out of School)	9.2	89	7.8	73	7.6	68	7.1	63	9.4	82		
	Expelled (In School)	0.6	6	0.5	5	0.7	6	0.7	6	0.8	7		
	Expelled (Out of School)	0.3	3	0.0	0	0.2	2	0.0	0	0.5	4		
<b>010044</b>	<b>Oak Park Middle School</b>												
	Suspended (In School)	0.2	1	0.0	0	0.4	2	34.1	190	0.3	2		
	Suspended (Out of School)	31.9	205	30.5	184	30.5	171	28.9	161	32.7	198		
	Expelled (In School)	3.7	24	3.1	19	3.6	20	2.3	13	4.6	28		
	Expelled (Out of School)	0.3	2	0.5	3	0.9	5	0.0	0	0.3	2		

~ = Unavailable or insufficient data

**Table 12b: Student Suspensions and Expulsions**  
*Middle/Jr. High Schools*

		<b>1998-99</b>		<b>1999-00</b>		<b>2000-01</b>		<b>2001-02</b>		<b>2002-03</b>		<b>2003-04</b>	
		<i>Percent</i>	<i>Number</i>	<i>Percent</i>	<i>Number</i>	<i>Percent</i>	<i>Number</i>	<i>Percent</i>	<i>Number</i>	<i>Percent</i>	<i>Number</i>	<i>Percent</i>	<i>Number</i>
<b>010047</b>	<b>Reynaud Middle School</b>												
	Suspended (In School)	0.2	1	0.2	1	0.0	0	5.3	21	0.2	1		
	Suspended (Out of School)	46.1	198	49.0	204	45.3	181	51.3	203	41.6	168		
	Expelled (In School)	3.7	16	7.0	29	5.3	21	3.3	13	2.0	8		
	Expelled (Out of School)	2.1	9	3.4	14	1.8	7	1.5	6	1.2	5		
<b>010057</b>	<b>Vinton Middle School</b>												
	Suspended (In School)	0.0	0	0.0	0	0.0	0	0.0	0	0.8	2		
	Suspended (Out of School)	25.3	75	24.3	68	22.7	61	23.0	59	20.9	53		
	Expelled (In School)	2.7	8	2.1	6	2.2	6	1.6	4	2.8	7		
	Expelled (Out of School)	0.3	1	0.4	1	0.4	1	0.4	1	~	~		
<b>010062</b>	<b>S. J. Welsh Middle School</b>												
	Suspended (In School)	0.0	0	0.0	0	0.0	0	0.0	0	~	~		
	Suspended (Out of School)	14.5	177	13.7	163	16.5	213	18.2	246	18.4	251		
	Expelled (In School)	0.5	6	1.0	12	1.0	13	1.9	26	1.2	17		
	Expelled (Out of School)	0.6	7	0.2	2	0.5	6	0.3	4	0.1	2		
<b>010066</b>	<b>F. K. White Middle School</b>												
	Suspended (In School)	0.0	0	0.0	0	0.0	0	0.0	0	~	~		
	Suspended (Out of School)	21.5	195	21.8	187	27.0	237	23.7	190	25.4	200		
	Expelled (In School)	1.4	13	2.0	17	1.6	14	1.6	13	2.4	19		
	Expelled (Out of School)	0.9	8	0.2	2	0.8	7	0.5	4	0.5	4		

~ = Unavailable or insufficient data



**Table 12b: Student Suspensions and Expulsions**  
*Middle/Jr. High Schools*

		<b>1998-99</b>		<b>1999-00</b>		<b>2000-01</b>		<b>2001-02</b>		<b>2002-03</b>		<b>2003-04</b>	
		<i>Percent</i>	<i>Number</i>	<i>Percent</i>	<i>Number</i>	<i>Percent</i>	<i>Number</i>	<i>Percent</i>	<i>Number</i>	<i>Percent</i>	<i>Number</i>	<i>Percent</i>	<i>Number</i>
<b>District (Middle/Jr. High Schools)</b>													
	Suspended (In School)	0.4	25	0.1	8	0.1	6	3.2	212	0.2	14		
	Suspended (Out of School)	20.0	1,421	19.1	1,289	19.8	1,330	21.3	1,426	21.0	1,391		
	Expelled (In School)	1.5	104	1.6	107	1.6	105	1.7	117	1.7	114		
	Expelled (Out of School)	0.6	45	0.5	31	0.6	41	0.4	28	0.5	34		
<b>District (All Schools)</b>													
	Suspended (In School)	0.3	116	0.1	42	0.1	27	0.7	236	0.1	36		
	Suspended (Out of School)	9.9	3,450	9.0	3,115	9.5	3,251	9.7	3,262	10.0	3,382		
	Expelled (In School)	0.6	207	0.6	192	0.5	187	0.8	253	0.7	229		
	Expelled (Out of School)	0.4	150	0.3	116	0.4	151	0.4	146	0.5	184		
<b>State (Middle/Jr. High Schools)</b>													
	Suspended (In School)	16.4	21,735	15.7	22,378	18.1	25,415	18.1	25,243	17.7	24,508		
	Suspended (Out of School)	19.4	25,751	16.5	23,542	16.6	23,350	17.9	25,001	18.6	25,703		
	Expelled (In School)	0.6	756	0.6	918	1.0	1,362	1.1	1,531	1.1	1,574		
	Expelled (Out of School)	1.1	1,482	0.8	1,151	1.0	1,370	0.8	1,146	1.0	1,363		
<b>State (All Schools)</b>													
	Suspended (In School)	8.1	63,578	8.3	65,115	9.3	72,473	9.8	74,491	9.6	73,140		
	Suspended (Out of School)	10.5	82,290	9.6	74,907	9.7	75,601	10.8	82,456	11.2	84,755		
	Expelled (In School)	0.2	1,779	0.3	2,127	0.4	2,805	0.5	3,609	0.5	3,536		
	Expelled (Out of School)	0.5	3,601	0.4	2,839	0.4	3,089	0.4	3,227	0.5	3,643		

~ = Unavailable or insufficient data

**Table 12c: Student Suspensions and Expulsions**  
*High Schools*

		<b>1998-99</b>		<b>1999-00</b>		<b>2000-01</b>		<b>2001-02</b>		<b>2002-03</b>		<b>2003-04</b>	
		<i>Percent</i>	<i>Number</i>	<i>Percent</i>	<i>Number</i>	<i>Percent</i>	<i>Number</i>	<i>Percent</i>	<i>Number</i>	<i>Percent</i>	<i>Number</i>	<i>Percent</i>	<i>Number</i>
<b>010003</b>	<b>Alfred M. Barbe High School</b>												
	Suspended (In School)	0.0	0	0.0	0	0.0	0	0.1	1	~	~		
	Suspended (Out of School)	6.8	122	7.6	133	5.6	97	6.8	120	8.6	158		
	Expelled (In School)	0.7	12	0.9	16	0.8	14	1.2	21	1.3	23		
	Expelled (Out of School)	0.2	4	0.2	4	0.2	3	0.1	2	0.2	4		
<b>010014</b>	<b>DeQuincy High School</b>												
	Suspended (In School)	0.0	0	0.0	0	0.0	0	0.0	0	~	~		
	Suspended (Out of School)	26.9	102	25.4	97	27.7	107	17.8	60	17.2	57		
	Expelled (In School)	0.0	0	0.5	2	0.0	0	0.6	2	~	~		
	Expelled (Out of School)	0.0	0	0.0	0	0.3	1	0.3	1	0.3	1		
<b>010025</b>	<b>Sam Houston High School</b>												
	Suspended (In School)	0.0	0	0.0	0	0.1	1	0.0	0	0.1	1		
	Suspended (Out of School)	22.0	267	19.7	220	19.5	226	16.1	182	16.6	193		
	Expelled (In School)	1.7	20	0.6	7	0.4	4	1.3	15	0.5	6		
	Expelled (Out of School)	1.0	12	0.2	2	0.4	4	0.4	4	0.5	6		
<b>010026</b>	<b>Iowa High School</b>												
	Suspended (In School)	0.2	1	1.5	9	0.7	4	0.0	0	~	~		
	Suspended (Out of School)	18.8	111	18.1	111	16.3	91	10.4	57	15.2	87		
	Expelled (In School)	1.5	9	1.3	8	2.3	13	1.6	9	0.2	1		
	Expelled (Out of School)	0.3	2	0.3	2	0.0	0	0.2	1	0.7	4		
<b>010031</b>	<b>Lake Charles/Boston High School</b>												
	Suspended (In School)	0.0	0	0.1	1	0.0	0	0.5	3	~	~		
	Suspended (Out of School)	10.3	69	6.3	47	11.1	78	14.7	89	25.5	158		
	Expelled (In School)	1.2	8	0.4	3	0.0	0	0.7	4	2.1	13		
	Expelled (Out of School)	0.6	4	0.4	3	0.4	3	0.7	4	1.0	6		
<b>010033</b>	<b>LaGrange High School</b>												
	Suspended (In School)	0.0	0	0.1	1	0.0	0	0.0	0	~	~		
	Suspended (Out of School)	24.5	322	17.2	220	17.4	214	18.2	223	17.7	211		
	Expelled (In School)	1.1	15	0.5	7	1.1	13	1.3	16	1.6	19		
	Expelled (Out of School)	0.5	6	0.2	3	0.4	5	0.5	6	0.4	5		
<b>010052</b>	<b>Sulphur High School</b>												
	Suspended (In School)	0.1	1	0.1	3	0.0	0	0.1	1	~	~		
	Suspended (Out of School)	5.8	120	5.2	108	4.0	83	4.8	96	6.5	129		
	Expelled (In School)	0.3	6	1.1	22	0.5	10	0.8	15	0.9	17		
	Expelled (Out of School)	0.2	4	0.0	1	0.3	6	0.4	8	0.4	7		

~ = Unavailable or insufficient data

**Table 12c: Student Suspensions and Expulsions**  
*High Schools*

		<b>1998-99</b>		<b>1999-00</b>		<b>2000-01</b>		<b>2001-02</b>		<b>2002-03</b>		<b>2003-04</b>	
		<i>Percent</i>	<i>Number</i>	<i>Percent</i>	<i>Number</i>	<i>Percent</i>	<i>Number</i>	<i>Percent</i>	<i>Number</i>	<i>Percent</i>	<i>Number</i>	<i>Percent</i>	<i>Number</i>
<b>010056</b>	<b>Vinton High School</b>												
	Suspended (In School)	1.3	5	0.0	0	0.0	0	0.0	0	~	~		
	Suspended (Out of School)	14.6	55	7.7	30	6.7	24	9.6	34	11.1	40		
	Expelled (In School)	0.5	2	0.3	1	0.8	3	1.1	4	0.6	2		
	Expelled (Out of School)	0.3	1	0.0	0	0.6	2	0.0	0	1.1	4		
<b>010058</b>	<b>Washington/Marion Magnet High School</b>												
	Suspended (In School)	4.0	37	0.0	0	0.0	0	0.0	0	~	~		
	Suspended (Out of School)	27.0	247	22.9	208	26.8	229	27.9	230	34.1	269		
	Expelled (In School)	1.5	14	1.4	13	1.5	13	2.1	17	2.2	17		
	Expelled (Out of School)	1.2	11	0.4	4	0.4	3	0.6	5	0.5	4		
<b>010064</b>	<b>Westlake High School</b>												
	Suspended (In School)	0.0	0	0.2	1	0.0	0	0.2	1	~	~		
	Suspended (Out of School)	19.7	139	18.3	118	18.0	110	16.5	94	15.9	87		
	Expelled (In School)	1.6	11	0.5	3	0.8	5	1.2	7	0.9	5		
	Expelled (Out of School)	0.3	2	0.2	1	0.2	1	0.2	1	0.4	2		
<b>010072</b>	<b>Calcasieu Career Center</b>												
	Suspended (In School)	6.0	21	0.9	3	0.7	2	0.2	1	~	~		
	Suspended (Out of School)	42.7	150	48.6	156	53.9	167	41.8	169	31.2	154		
	Expelled (In School)	0.0	0	0.0	0	0.0	0	0.0	0	~	~		
	Expelled (Out of School)	16.2	57	20.6	66	25.8	80	21.5	87	20.9	103		

~ = Unavailable or insufficient data

**Table 12c: Student Suspensions and Expulsions**  
*High Schools*

		<b>1998-99</b>		<b>1999-00</b>		<b>2000-01</b>		<b>2001-02</b>		<b>2002-03</b>		<b>2003-04</b>	
		<i>Percent</i>	<i>Number</i>	<i>Percent</i>	<i>Number</i>	<i>Percent</i>	<i>Number</i>	<i>Percent</i>	<i>Number</i>	<i>Percent</i>	<i>Number</i>	<i>Percent</i>	<i>Number</i>
<b>District (High Schools)</b>													
	Suspended (In School)	0.7	65	0.2	18	0.1	7	0.1	7	0.0	1		
	Suspended (Out of School)	16.3	1,641	13.9	1,390	14.0	1,369	13.7	1,291	15.4	1,472		
	Expelled (In School)	1.0	97	0.8	82	0.8	75	1.2	110	1.1	103		
	Expelled (Out of School)	1.0	103	0.9	86	1.1	108	1.3	119	1.5	146		
<b>District (All Schools)</b>													
	Suspended (In School)	0.3	116	0.1	42	0.1	27	0.7	236	0.1	36		
	Suspended (Out of School)	9.9	3,450	9.0	3,115	9.5	3,251	9.7	3,262	10.0	3,382		
	Expelled (In School)	0.6	207	0.6	192	0.5	187	0.8	253	0.7	229		
	Expelled (Out of School)	0.4	150	0.3	116	0.4	151	0.4	146	0.5	184		
<b>State (High Schools)</b>													
	Suspended (In School)	11.8	27,296	12.3	26,567	14.3	29,213	14.7	29,717	14.8	30,006		
	Suspended (Out of School)	14.9	34,314	13.5	29,224	12.9	26,389	13.5	27,269	14.2	28,718		
	Expelled (In School)	0.3	701	0.4	810	0.5	1,060	0.7	1,425	0.7	1,347		
	Expelled (Out of School)	0.8	1,797	0.6	1,317	0.6	1,207	0.7	1,468	0.7	1,406		
<b>State (All Schools)</b>													
	Suspended (In School)	8.1	63,578	8.3	65,115	9.3	72,473	9.8	74,491	9.6	73,140		
	Suspended (Out of School)	10.5	82,290	9.6	74,907	9.7	75,601	10.8	82,456	11.2	84,755		
	Expelled (In School)	0.2	1,779	0.3	2,127	0.4	2,805	0.5	3,609	0.5	3,536		
	Expelled (Out of School)	0.5	3,601	0.4	2,839	0.4	3,089	0.4	3,227	0.5	3,643		

~ = Unavailable or insufficient data

**Table 12d: Student Suspensions and Expulsions**  
*Combination Schools*

		<b>1998-99</b>		<b>1999-00</b>		<b>2000-01</b>		<b>2001-02</b>		<b>2002-03</b>		<b>2003-04</b>	
		<i>Percent</i>	<i>Number</i>	<i>Percent</i>	<i>Number</i>	<i>Percent</i>	<i>Number</i>	<i>Percent</i>	<i>Number</i>	<i>Percent</i>	<i>Number</i>	<i>Percent</i>	<i>Number</i>
<b>010004</b>	<b>Bell City High School</b>												
	Suspended (In School)	0.0	0	0.0	0	0.0	0	0.0	0	2.9	16		
	Suspended (Out of School)	5.5	33	4.6	25	7.4	39	8.3	45	8.3	46		
	Expelled (In School)	0.3	2	0.2	1	0.0	0	0.4	2	0.2	1		
	Expelled (Out of School)	0.2	1	0.0	0	0.0	0	0.0	0	~	~		
<b>010051</b>	<b>Starks High School</b>												
	Suspended (In School)	0.0	0	0.0	0	1.1	5	0.2	1	~	~		
	Suspended (Out of School)	3.0	12	5.2	22	7.1	32	11.0	48	9.9	44		
	Expelled (In School)	0.0	0	0.0	0	0.0	0	0.5	2	0.2	1		
	Expelled (Out of School)	0.0	0	0.0	0	0.0	0	0.0	0	~	~		
<b>District (Combination Schools)</b>													
	Suspended (In School)	0.0	0	0.0	0	0.5	5	0.1	1	1.6	16		
	Suspended (Out of School)	4.4	45	4.7	47	7.3	71	9.5	93	9.0	90		
	Expelled (In School)	0.2	2	0.1	1	0.0	0	0.4	4	0.2	2		
	Expelled (Out of School)	0.1	1	0.0	0	0.0	0	0.0	0	0.0	0		
<b>District (All Schools)</b>													
	Suspended (In School)	0.3	116	0.1	42	0.1	27	0.7	236	0.1	36		
	Suspended (Out of School)	9.9	3,450	9.0	3,115	9.5	3,251	9.7	3,262	10.0	3,382		
	Expelled (In School)	0.6	207	0.6	192	0.5	187	0.8	253	0.7	229		
	Expelled (Out of School)	0.4	150	0.3	116	0.4	151	0.4	146	0.5	184		
<b>State (Combination Schools)</b>													
	Suspended (In School)	3.9	1,712	5.3	2,173	4.9	2,274	5.5	2,660	6.1	3,002		
	Suspended (Out of School)	7.3	3,185	8.0	3,238	8.6	4,029	10.6	5,092	11.0	5,405		
	Expelled (In School)	0.3	133	0.1	50	0.1	32	0.1	61	0.3	154		
	Expelled (Out of School)	0.3	128	0.4	156	0.5	232	0.7	317	1.2	583		
<b>State (All Schools)</b>													
	Suspended (In School)	8.1	63,578	8.3	65,115	9.3	72,473	9.8	74,491	9.6	73,140		
	Suspended (Out of School)	10.5	82,290	9.6	74,907	9.7	75,601	10.8	82,456	11.2	84,755		
	Expelled (In School)	0.2	1,779	0.3	2,127	0.4	2,805	0.5	3,609	0.5	3,536		
	Expelled (Out of School)	0.5	3,601	0.4	2,839	0.4	3,089	0.4	3,227	0.5	3,643		

~ = Unavailable or insufficient data

## Student Retention

---

Socially promoting failing children to the next grade is a practice that has been costly to children, families, educational institutions and future employers. Schools ultimately fail students by allowing them to move successfully through each grade, eventually graduating with skills too meager to qualify for good jobs. Approximately half of the nation's major urban school districts currently are in the process of ending social promotion (*USA Today*, 1999). One of the strategies being employed to end social promotion is student retention with the intent to remediate. Louisiana is proactively retaining students who are failing in their grade and not acquiring the academic skills necessary for future success. This retention is the outcome of the State's larger accountability and high-stakes testing system, which seeks to remediate failing students in the hopes of future promotion. Student Retention is an issue of debate, for many states weighed heavily against the negative backdrop of social promotion. The importance of student retention as an indicator of educational fitness is essential and has only recently been included in the DCR.

### Data Presentation

Table 13 presents five years of grade retention data for students enrolled in school from 1998-99 to 2002-03. The following explains the methodology used to derive the reported retention rates. Retention data for grades 4, 8, 9 and the total for the school (K-12) are presented. Schools are presented in site code order. District and State totals are presented for comparison purposes.

### Method of Calculation

#### Data used for the study

This study used data drawn from the Student Information System (SIS). Two consecutive years of SIS data were used to obtain each year's retention results: for example, the 1998-99 retention results were obtained by linking the previous school year of 1997-98 with the school year of 1998-99 SIS data. As such, a given year's retention rate reflects student achievement from the previous year.

For example; 9.1% of students failed to progress at the end of the 1997-1998 school year. The 1998-1999 retention rate is 9.1%.

#### Students included in the study

The total number of students included in this study reflects K-12 students who were enrolled in Louisiana public schools for at least one day in both school years or who had graduated from high school in the previous school year.

#### Students excluded from the study

Students enrolled in grades other than K-12, such as preschoolers, infants, pre-kindergarten, and non-graded students were excluded from this study. Students enrolled in Louisiana public schools in the previous school year only were also excluded. These included students who had enrolled in the previous school year, then transferred out-of-state, left Louisiana public schools to attend private school or home school, or dropped out during the previous school year. Because of these exclusions, the total number of students included in this study may be less than the total student enrollment.

#### Grade Retention definition

In this study, *grade-level retention* was defined as students who failed to progress to the next grade. Student grade placement in the previous school year was compared with the grade placement in the reporting school year. If a student had the same grade placement in both years, the student was determined as retained: for example, if a student was shown as a 7<sup>th</sup> grader in both 1997-98 and 1998-99, this student would be identified as retained and, therefore, included in the number of students retained for 1998-99.

### Data Sources

The Student Retention indicator used data from the Louisiana Department of Education's *Student Information System* (SIS).

### Formula Used to Calculate Percent of Students Retained

The retention rate was calculated per grade. The retention rate was calculated by dividing the total number of students retained (per grade) by the total number of students included in the retention study, and then multiplying by 100. Two consecutive years of SIS data were used to obtain each retention rate.

### References

USA Today (1999). *Social Promotion: To hold back students or not? Texas study may hold answers*. September 20, 1999.

---

### Formula Used to Calculate Student Retention Rate

$$\text{Student Retention Rate} = \frac{\text{Total Number of Students Retained (per grade)}}{\text{Total Students per grade}} \times 100$$

# Table 13: Student Retention

*Percent and Number of Students Retained by Selected Grades (4, 8, 9 and all grades)*

		1998-99		1999-00		2000-01		2001-02		2002-03		2003-04	
		Percent	Number	Percent	Number	Percent	Number	Percent	Number	Percent	Number	Percent	Number
010001	<b>S. P. Arnett Middle School</b>												
	Grade 8	2.1	4	2.0	3	7.1	10	12.6	17	6.6	10		
	All Grades (K-12)	5.7	30	4.7	21	5.6	24	9.8	40	3.3	14		
010002	<b>Barbe Elementary School</b>												
	Grade 4	7.7	2	8.3	3	8.3	3	9.5	4	18.9	10		
	All Grades (K-12)	6.1	15	8.9	21	10.5	30	5.5	15	9.4	26		
010003	<b>Alfred M. Barbe High School</b>												
	Grade 8	~	~	~	~	~	~	7.7	1	0.0	0		
	Grade 9	8.0	33	5.7	26	7.6	30	6.4	26	12.1	50		
	All Grades (K-12)	3.7	58	3.2	49	4.1	62	2.9	44	5.5	86		
010004	<b>Bell City High School</b>												
	Grade 4	11.4	4	11.1	4	13.9	5	9.3	4	6.1	2		
	Grade 8	2.8	1	0.0	0	0.0	0	2.7	1	2.6	1		
	Grade 9	3.8	2	0.0	0	7.1	3	7.0	3	0.0	0		
	All Grades (K-12)	5.5	30	4.1	21	4.4	22	6.1	30	3.8	18		
010006	<b>Brentwood Elementary School</b>												
	Grade 4	4.5	2	8.5	4	17.4	8	13.0	9	23.0	14		
	All Grades (K-12)	12.9	35	12.9	40	11.8	36	13.2	47	16.0	54		
010009	<b>Jessie D. Clifton Elementary School</b>												
	Grade 4	4.5	3	6.7	5	19.2	19	2.6	2	9.3	8		
	All Grades (K-12)	6.3	29	7.4	34	7.2	36	6.7	32	11.3	49		
010010	<b>College Oaks Elementary School</b>												
	Grade 4	1.9	1	0.0	0	13.0	7	0.0	0	17.4	8		
	All Grades (K-12)	8.7	30	9.1	30	13.9	51	5.7	19	9.0	30		
010011	<b>Doretha A. Combre Elementary School</b>												
	Grade 4	6.5	2	0.0	0	4.7	2	13.3	8	17.2	10		
	All Grades (K-12)	5.7	13	4.2	9	9.6	20	6.1	21	6.4	22		
010012	<b>T. S. Cooley Elementary Magnet School</b>												
	Grade 4	0.0	0	0.0	0	0.0	0	0.0	0	0.0	0		
	All Grades (K-12)	0.0	0	0.0	0	0.7	2	0.4	1	0.0	0		
010013	<b>DeQuincy Elementary School</b>												
	Grade 4	9.6	9	1.1	1	12.6	14	2.9	3	6.1	7		
	All Grades (K-12)	9.5	64	7.4	49	8.7	58	11.6	78	7.7	50		

~ = Unavailable or insufficient data



# Table 13: Student Retention

*Percent and Number of Students Retained by Selected Grades (4, 8, 9 and all grades)*

		1998-99		1999-00		2000-01		2001-02		2002-03		2003-04	
		Percent	Number	Percent	Number	Percent	Number	Percent	Number	Percent	Number	Percent	Number
010014	<b>DeQuincy High School</b>												
	Grade 8	~	~	~	~	~	~	0.0	0	0.0	0		
	Grade 9	3.3	3	5.2	4	12.6	14	11.7	11	13.5	10		
	All Grades (K-12)	3.5	11	3.0	9	6.5	21	4.2	13	4.2	12		
010015	<b>DeQuincy Middle School</b>												
	Grade 8	4.8	4	1.8	2	9.6	10	6.8	6	11.4	10		
	All Grades (K-12)	2.9	8	4.9	14	5.9	17	3.3	9	5.9	16		
010016	<b>Dolby Elementary School</b>												
	Grade 4	2.1	1	0.0	0	11.4	5	3.8	2	0.0	0		
	All Grades (K-12)	5.1	15	5.9	17	4.3	12	2.8	8	2.4	7		
010018	<b>Fairview Elementary School</b>												
	Grade 4	0.0	0	1.3	1	4.2	3	0.0	0	1.8	1		
	All Grades (K-12)	4.3	18	6.1	24	8.7	39	5.0	22	5.1	24		
010019	<b>Frasch Elementary School</b>												
	Grade 4	0.0	0	3.1	2	9.4	8	2.9	2	0.0	0		
	All Grades (K-12)	5.4	24	8.4	36	7.3	32	6.8	30	4.3	19		
010023	<b>W. T. Henning Elementary School</b>												
	Grade 4	6.5	4	2.8	2	1.4	1	4.8	4	3.6	2		
	All Grades (K-12)	7.2	30	6.7	29	6.1	28	6.5	28	6.8	28		
010024	<b>Henry Heights Elementary School</b>												
	Grade 4	4.3	2	6.0	4	1.8	1	4.9	3	3.2	2		
	All Grades (K-12)	5.6	21	5.8	21	4.8	17	5.3	20	4.9	19		
010025	<b>Sam Houston High School</b>												
	Grade 8	~	~	~	~	~	~	0.0	0	0.0	0		
	Grade 9	8.1	25	10.3	27	5.8	15	6.6	20	1.8	5		
	All Grades (K-12)	6.5	66	4.6	46	4.4	43	4.1	41	1.4	14		
010026	<b>Iowa High School</b>												
	Grade 8	~	~	~	~	~	~	0.0	0	0.0	0		
	Grade 9	10.2	14	10.9	17	12.9	19	13.7	17	15.2	20		
	All Grades (K-12)	5.1	25	6.5	32	7.7	38	4.3	20	6.1	28		
010027	<b>John J. Johnson II, Elementary School</b>												
	Grade 4	4.5	2	7.1	3	19.6	10	14.1	9	5.6	2		
	All Grades (K-12)	8.7	27	10.0	30	9.8	29	6.6	19	7.2	19		

~ = Unavailable or insufficient data

# Table 13: Student Retention

*Percent and Number of Students Retained by Selected Grades (4, 8, 9 and all grades)*

		1998-99		1999-00		2000-01		2001-02		2002-03		2003-04	
		Percent	Number	Percent	Number	Percent	Number	Percent	Number	Percent	Number	Percent	Number
010028	<b>M. J. Kaufman Elementary School</b>												
	Grade 4	7.0	3	0.0	0	2.6	1	0.0	0	3.4	2		
	All Grades (K-12)	5.3	13	5.0	12	5.6	16	5.1	14	7.9	22		
010029	<b>John F. Kennedy Elementary School</b>												
	Grade 4	0.0	0	3.0	1	17.3	9	11.4	5	3.8	1		
	All Grades (K-12)	2.6	7	7.9	19	9.6	27	11.9	32	6.3	15		
010030	<b>E. K. Key Elementary School</b>												
	Grade 4	4.4	3	5.2	3	7.8	4	4.3	3	6.2	4		
	All Grades (K-12)	8.9	34	7.2	27	6.6	26	6.3	26	6.9	30		
010031	<b>Lake Charles/Boston High School</b>												
	Grade 8	~	~	~	~	~	~	3.7	1	0.0	0		
	Grade 9	5.1	8	19.2	28	23.5	43	12.3	16	29.7	35		
	All Grades (K-12)	4.8	22	15.7	73	15.7	87	6.7	35	17.6	81		
010033	<b>LaGrange High School</b>												
	Grade 8	~	~	~	~	~	~	0.0	0	16.0	4		
	Grade 9	13.8	42	16.3	50	19.5	58	20.5	61	22.0	71		
	All Grades (K-12)	8.2	84	7.7	78	9.9	100	9.4	91	10.6	105		
010034	<b>W. W. Lewis Middle School</b>												
	Grade 8	0.4	1	0.8	2	4.1	11	1.3	3	3.9	10		
	All Grades (K-12)	1.1	8	2.0	14	3.4	25	1.9	13	3.5	25		
010035	<b>LeBlanc Middle School</b>												
	Grade 8	0.0	0	3.4	5	3.5	5	3.3	4	10.1	15		
	All Grades (K-12)	2.6	11	4.6	18	4.2	17	4.9	20	5.7	24		
010036	<b>Maplewood Middle School</b>												
	Grade 4	0.8	1	0.9	1	7.1	9	1.5	2	4.4	4		
	Grade 8	1.6	2	0.0	0	0.8	1	3.7	4	0.0	0		
	All Grades (K-12)	1.9	22	2.9	31	2.9	31	4.5	46	5.1	50		
010038	<b>Ray D. Molo Middle Magnet School</b>												
	Grade 8	3.1	5	2.7	5	24.3	37	30.3	57	27.6	50		
	All Grades (K-12)	7.2	39	5.5	29	13.1	68	14.5	78	13.3	73		
010039	<b>Moss Bluff Elementary School</b>												
	Grade 4	2.8	4	4.0	6	5.4	8	2.9	4	3.3	5		
	All Grades (K-12)	4.5	39	5.4	48	4.6	41	4.7	41	4.9	42		

~ = Unavailable or insufficient data

# Table 13: Student Retention

*Percent and Number of Students Retained by Selected Grades (4, 8, 9 and all grades)*

		1998-99		1999-00		2000-01		2001-02		2002-03		2003-04	
		Percent	Number	Percent	Number	Percent	Number	Percent	Number	Percent	Number	Percent	Number
010040	<b>Moss Bluff Middle School</b>												
	Grade 8	1.2	3	2.8	7	3.7	11	1.8	5	5.4	15		
	All Grades (K-12)	4.1	34	4.4	36	4.0	34	2.5	20	2.9	23		
010042	<b>A. A. Nelson Elementary School</b>												
	Grade 4	1.1	1	0.0	0	0.0	0	3.5	3	2.1	2		
	All Grades (K-12)	2.9	14	3.6	17	3.5	18	5.1	27	4.2	22		
010043	<b>Oak Park Elementary School</b>												
	Grade 4	5.9	3	6.8	5	5.5	3	6.0	3	0.0	0		
	All Grades (K-12)	9.2	31	10.0	38	4.5	16	5.7	18	6.2	21		
010044	<b>Oak Park Middle School</b>												
	Grade 8	1.1	2	10.2	15	23.4	39	18.2	28	28.5	43		
	All Grades (K-12)	4.4	23	8.6	41	14.0	72	14.3	61	13.6	59		
010045	<b>D. S. Perkins Elementary School</b>												
	Grade 4	11.4	5	12.8	6	3.6	2	0.0	0	8.0	4		
	All Grades (K-12)	7.0	20	9.6	28	11.3	33	5.9	17	9.6	30		
010046	<b>Prien Lake Elementary School</b>												
	Grade 4	0.0	0	0.0	0	1.2	1	0.0	0	0.0	0		
	All Grades (K-12)	2.0	11	1.7	9	2.6	14	0.9	5	1.6	9		
010047	<b>Reynaud Middle School</b>												
	Grade 8	1.1	1	14.7	14	31.3	26	26.4	23	27.2	28		
	All Grades (K-12)	15.6	46	19.8	53	22.9	67	18.8	52	16.4	48		
010050	<b>St. John Elementary School</b>												
	Grade 4	6.0	5	3.7	3	1.2	1	1.1	1	3.4	3		
	All Grades (K-12)	5.8	31	6.1	31	3.6	19	5.0	27	5.1	29		
010051	<b>Starks High School</b>												
	Grade 4	4.5	1	6.9	2	7.7	2	12.5	4	13.9	5		
	Grade 8	10.3	3	11.1	3	10.7	3	8.0	2	4.8	1		
	Grade 9	21.7	5	36.0	9	16.1	5	28.0	7	15.4	4		
	All Grades (K-12)	5.9	21	8.8	29	7.1	25	10.9	39	6.3	22		
010052	<b>Sulphur High School</b>												
	Grade 8	~	~	~	~	~	~	16.7	1	0.0	0		
	Grade 9	10.8	60	8.3	40	10.5	58	15.8	84	10.9	52		
	All Grades (K-12)	6.4	111	4.8	80	5.2	90	7.2	127	5.1	86		

~ = Unavailable or insufficient data

# Table 13: Student Retention

*Percent and Number of Students Retained by Selected Grades (4, 8, 9 and all grades)*

		1998-99		1999-00		2000-01		2001-02		2002-03		2003-04	
		Percent	Number	Percent	Number	Percent	Number	Percent	Number	Percent	Number	Percent	Number
010053	<b>Vincent Settlement Elementary School</b>												
	Grade 4	0.0	0	1.7	1	8.3	5	1.8	1	1.5	1		
	All Grades (K-12)	5.6	18	4.9	16	5.8	21	3.0	11	4.5	17		
010054	<b>Richard W. Vincent Elementary School</b>												
	Grade 4	3.4	2	6.7	4	10.1	7	3.0	2	11.1	6		
	All Grades (K-12)	10.3	38	11.3	42	10.4	43	8.7	35	10.9	45		
010055	<b>Vinton Elementary School</b>												
	Grade 4	6.3	5	10.0	8	7.9	7	7.9	5	5.6	5		
	All Grades (K-12)	5.7	28	5.8	28	7.6	37	11.2	49	6.2	27		
010056	<b>Vinton High School</b>												
	Grade 8	~	~	~	~	~	~	0.0	0	0.0	0		
	Grade 9	0.0	0	1.3	1	6.1	6	0.0	0	7.1	5		
	All Grades (K-12)	0.0	0	1.4	4	3.5	11	1.0	3	4.1	12		
010057	<b>Vinton Middle School</b>												
	Grade 8	3.6	3	1.1	1	10.4	7	12.0	9	9.7	7		
	All Grades (K-12)	3.6	9	2.6	6	4.1	9	9.1	20	4.3	9		
010058	<b>Washington/Marion Magnet High School</b>												
	Grade 8	~	~	~	~	~	~	0.0	0	0.0	0		
	Grade 9	18.9	42	14.5	31	14.9	36	8.3	13	16.8	32		
	All Grades (K-12)	9.9	69	7.5	51	7.5	56	5.4	37	9.0	61		
010059	<b>T. H. Watkins Elementary School</b>												
	Grade 4	0.0	0	0.0	0	8.5	4	10.0	5	16.1	10		
	All Grades (K-12)	4.1	11	4.4	12	4.6	14	5.2	15	7.4	21		
010060	<b>J. I. Watson Middle School</b>												
	Grade 4	2.2	3	8.3	9	10.6	13	2.7	4	0.0	0		
	Grade 8	0.7	1	1.5	2	11.2	14	10.6	14	8.8	13		
	All Grades (K-12)	4.1	48	4.3	50	7.1	87	6.1	73	5.6	66		
010061	<b>Pearl Watson Elementary School</b>												
	Grade 4	10.7	6	17.0	9	10.5	6	6.2	4	22.7	22		
	All Grades (K-12)	6.4	23	11.2	42	7.1	29	8.2	34	14.5	62		
010062	<b>S. J. Welsh Middle School</b>												
	Grade 8	2.8	10	2.3	8	5.7	20	8.3	29	7.4	28		
	All Grades (K-12)	3.5	38	6.2	65	4.8	50	6.1	69	6.7	78		

~ = Unavailable or insufficient data

# Table 13: Student Retention

*Percent and Number of Students Retained by Selected Grades (4, 8, 9 and all grades)*

		1998-99		1999-00		2000-01		2001-02		2002-03		2003-04	
		Percent	Number	Percent	Number	Percent	Number	Percent	Number	Percent	Number	Percent	Number
010063	<b>Western Heights Elementary School</b>												
	Grade 4	0.0	0	0.0	0	8.8	5	2.4	1	1.9	1		
	All Grades (K-12)	4.5	16	5.0	17	10.4	34	6.8	22	4.0	13		
010064	<b>Westlake High School</b>												
	Grade 8	~	~	~	~	~	~	0.0	0	0.0	0		
	Grade 9	5.4	9	6.1	10	11.6	17	8.7	11	5.9	7		
	All Grades (K-12)	3.3	19	4.3	25	5.3	29	3.5	18	3.5	17		
010065	<b>Westwood Elementary School</b>												
	Grade 4	0.0	0	9.7	7	8.8	10	0.0	0	1.5	1		
	All Grades (K-12)	2.6	14	5.2	26	5.3	27	5.4	26	5.9	28		
010066	<b>F. K. White Middle School</b>												
	Grade 8	6.4	16	2.2	5	10.2	25	7.9	19	6.3	13		
	All Grades (K-12)	6.6	49	5.9	42	7.9	57	7.6	55	7.1	45		
010067	<b>Ralph F. Wilson Elementary School</b>												
	Grade 4	1.4	1	17.5	11	18.6	13	15.0	9	5.8	4		
	All Grades (K-12)	6.0	25	13.0	50	9.5	38	7.5	29	10.4	38		
010068	<b>Gillis Elementary School</b>												
	Grade 4	1.0	1	7.2	7	3.1	3	1.9	2	0.0	0		
	All Grades (K-12)	3.5	22	6.9	42	6.6	40	5.4	34	4.2	26		
010070	<b>Calcasieu PM High School</b>												
	Grade 9	33.3	1	50.0	2	42.9	3	33.3	2	62.5	5		
	All Grades (K-12)	40.0	8	34.8	8	42.9	18	27.3	9	27.9	12		
010071	<b>Jake Drost School for Exceptional Children</b>												
	All Grades (K-12)	~	~	~	~	~	~	0.0	0	0.0	0		
010072	<b>Calcasieu Career Center</b>												
	Grade 8	20.8	11	44.4	16	41.2	14	45.9	28	25.8	16		
	Grade 9	60.8	31	44.1	26	57.4	27	42.1	16	40.7	24		
	All Grades (K-12)	42.7	99	39.8	94	38.1	83	40.5	90	28.9	78		

~ = Unavailable or insufficient data

# Table 13: Student Retention

*Percent and Number of Students Retained by Selected Grades (4, 8, 9 and all grades)*

	<b>1998-99</b>		<b>1999-00</b>		<b>2000-01</b>		<b>2001-02</b>		<b>2002-03</b>		<b>2003-04</b>	
	<i>Percent</i>	<i>Number</i>	<i>Percent</i>	<i>Number</i>	<i>Percent</i>	<i>Number</i>	<i>Percent</i>	<i>Number</i>	<i>Percent</i>	<i>Number</i>	<i>Percent</i>	<i>Number</i>
<b>District</b>												
Grade 4	3.4	77	4.9	113	8.1	199	4.4	108	6.0	146		
Grade 8	2.8	67	3.7	88	9.8	233	10.3	252	10.4	264		
Grade 9	10.7	275	11.0	271	13.1	334	12.2	287	13.7	320		
All Grades (K-12)	5.6	1,716	6.3	1,873	7.0	2,134	6.5	1,955	6.7	2,006		
<b>State</b>												
Grade 4	5.1	2,864	5.5	3,066	16.2	9,136	13.8	8,498	11.9	7,169		
Grade 8	6.6	3,543	6.3	3,344	20.5	10,917	17.5	10,307	17.1	9,969		
Grade 9	17.1	10,176	15.9	9,118	15.5	9,048	15.0	7,459	15.6	8,129		
All Grades (K-12)	8.1	57,713	8.4	58,232	10.7	74,730	10.1	69,646	9.7	66,115		

~ = Unavailable or insufficient data

# Student Dropouts

---

Students who drop out of school deprive our country of potentially priceless human resources. Research indicates that dropping out of school has negative consequences both for the individual who drops out and for society (Curry, Payson, and Sandhu, 1990).

Over the last 20 years, there has been a general increase in high school completion rates. Despite these gains, dropout rates remain at unacceptably high levels. The monitoring of high school dropout rates provides one measure of our progress in increasing the educational attainment of the state's youth. Unfortunately, determining the exact number of students who actually drop out of school is extremely difficult due to lack of uniformity in reporting the reasons students exit from their respective school systems.

## Data Presentation

Table 14, Student Dropouts, presents by grade level the number and percent of students who have dropped out of school for grades 7-12. District and state percents are also presented for the various grade levels. Data are presented by school site code for all schools in the district whose grade structure includes grade seven or higher. As found throughout this publication, district and state numbers and percents are offered for comparison purposes.

## Definitions

- *Cumulative Enrollment*—the unduplicated count of all students enrolled in a school or district for at least one school day during the course of the school year.
- *Dropout Denominator*—cumulative enrollment plus any dropouts not included in cumulative enrollment (e.g., reported and non-reported summer dropouts).
- *Dropout*— Students who have dropped out of school (event rate) for grades 7-12. For any given year (the "current year") a dropout is

a student who (1) was enrolled at the end of the previous year (therefore expected to return in current year), and who does not enroll on or before October 1 of current year, and therefore becomes a current year dropout or (2) a student who attended school at any point in the current year, and then exits (during the current year), and who does not re-enter school on or before October 1 of following year, and therefore becomes a current year dropout.

Exceptions: Students exited for following reasons are not considered dropouts:

- graduated or completed other approved educational program
- temporary absence due to illness or expulsion
- transfer to correctional institution
- transfer to non-public school or home-schooling
- transfer out of state
- death

For the purpose of this dropout definition,

- a school year is the 12-month period of time beginning with the normal opening of school in the fall (operationally set as October 1<sup>st</sup>), with dropouts from the previous summer reported for the year and grade for which they fail to enroll;
- an individual has graduated from high school or completed an approved education program upon receipt of formal recognition from school authorities; and
- a state- or district-approved education program may include special education programs, home-based instruction, and school-sponsored secondary (but NOT adult) programs leading to a GED or some other certification differing from the regular diploma (NCES, 1993).

---

## Method of Calculation

Louisiana's school- and district-level student dropout percents are calculated by dividing the total number of student dropouts in each grade for grades 7-12 by the dropout denominator for that grade. The formulas used to produce percent of student dropouts are presented at the bottom of this page.

## References

- Curry, B. A., Payson, James and Sandhu, Daya S. (1990). Efficacy of a university designed dropout prevention program for at-risk adolescents of Louisiana. *Louisiana Education Research Journal*. XVI:1, 52.
- National Center for Education Statistics (1993). *Dropout rates in the United States: 1993*. U.S. Department of Education, Office of Educational Research and Improvement. Government Printing Office: Washington, DC.

## Data Sources

The dropout indicator is based on district-reported data submitted to the Louisiana Department of Education via the *Student Information System* (SIS).

---

### Formulas Used to Calculate Percent of Student Dropouts (Grades 7-12)

#### School-level Aggregation

$$\text{Percent of Student Dropouts} \\ \text{(By Grade Level)} = \frac{\text{Number of Student Dropouts} \\ \text{(By Grade Level)}}{\text{Dropout Denominator} \\ \text{(By Grade Level)}} \times 100$$

#### District-level Aggregation

$$\text{Percent of Student Dropouts} \\ \text{(By Grade Level)} = \frac{\text{Total Number of Student Dropouts (By Grade Level)} \\ \text{For All Schools in the District}}{\text{Dropout Denominator (By Grade Level)} \\ \text{For All Schools in the District}} \times 100$$

#### State-level Aggregation

$$\text{Percent of Student Dropouts} \\ \text{(By Grade Level)} = \frac{\text{Total Number of Student Dropouts (By Grade Level)} \\ \text{For All Schools in the State}}{\text{Dropout Denominator (By Grade Level)} \\ \text{For All Schools in the State}} \times 100$$



## Table 14: Student Dropouts

		1998-99		1999-00		2000-01		2001-02		2002-03*		2003-04	
		Percent	Number	Percent	Number	Percent	Number	Percent	Number	Percent	Number	Percent	Number
010001	<b>S. P. Arnett Middle School</b>												
	Grade 7	0.6	1	1.7	3	0.0	0	0.0	0	~	~		
	Grade 8	N/A	N/A	0.6	1	0.6	1	0.0	0	~	~		
	Grades 9 - 12	N/A	N/A	0.0	0	N/A	N/A	N/A	N/A	~	~		
010003	<b>Alfred M. Barbe High School</b>												
	Grade 8	N/A	N/A	N/A	N/A	0.0	0	5.0	1	~	~		
	Grade 9	3.3	18	3.7	18	2.9	14	0.8	4	~	~		
	Grade 10	4.3	18	4.5	23	4.2	18	1.3	6	~	~		
	Grade 11	2.1	8	2.6	10	3.8	18	3.2	13	~	~		
	Grade 12	2.7	11	2.1	8	2.7	10	1.7	7	~	~		
	Grades 9 - 12	3.1	55	3.4	59	3.4	60	1.7	30	~	~		
010004	<b>Bell City High School</b>												
	Grade 7	N/A	N/A	0.0	0	0.0	0	0.0	0	~	~		
	Grade 8	N/A	N/A	2.2	1	2.4	1	0.0	0	~	~		
	Grade 9	9.8	4	6.3	3	0.0	0	0.0	0	~	~		
	Grade 10	1.7	1	2.7	1	2.5	1	0.0	0	~	~		
	Grade 11	5.6	3	0.0	0	2.4	1	0.0	0	~	~		
	Grade 12	2.2	1	5.9	3	9.1	5	0.0	0	~	~		
	Grades 9 - 12	4.5	9	3.7	7	3.8	7	0.0	0	~	~		
010014	<b>DeQuincy High School</b>												
	Grade 8	N/A	N/A	N/A	N/A	12.5	1	0.0	0	~	~		
	Grade 9	N/A	N/A	3.8	5	4.2	5	1.1	1	~	~		
	Grade 10	3.9	4	5.4	5	7.2	8	1.1	1	~	~		
	Grade 11	4.8	4	6.0	5	2.7	2	1.2	1	~	~		
	Grade 12	N/A	N/A	6.6	5	0.0	0	0.0	0	~	~		
	Grades 9 - 12	2.3	8	5.2	20	4.0	15	0.9	3	~	~		
010015	<b>DeQuincy Middle School</b>												
	Grade 7	N/A	N/A	0.0	0	0.0	0	0.0	0	~	~		
	Grade 8	2.3	3	1.0	1	3.9	4	0.0	0	~	~		
	Grades 9 - 12	N/A	N/A	0.0	0	N/A	N/A	N/A	N/A	~	~		

N/A = Not Applicable

~ = Unavailable or insufficient data

\* Current year's Student Dropout data was not available at the time of this publication. Previous year's data is displayed as the most recently available data.

## Table 14: Student Dropouts

		1998-99		1999-00		2000-01		2001-02		2002-03*		2003-04	
		Percent	Number	Percent	Number	Percent	Number	Percent	Number	Percent	Number	Percent	Number
<b>010025</b>	<b>Sam Houston High School</b>												
	Grade 8	N/A	N/A	N/A	N/A	11.1	1	0.0	0	~	~		
	Grade 9	5.7	19	3.9	12	2.0	7	1.2	4	~	~		
	Grade 10	3.6	12	5.4	15	2.6	7	0.6	2	~	~		
	Grade 11	2.0	5	2.4	7	3.5	9	2.9	7	~	~		
	Grade 12	2.3	6	3.3	8	3.2	9	3.1	7	~	~		
	Grades 9 - 12	3.6	42	3.8	42	2.8	32	1.8	20	~	~		
<b>010026</b>	<b>Iowa High School</b>												
	Grade 8	N/A	N/A	N/A	N/A	7.7	1	0.0	0	~	~		
	Grade 9	6.8	13	10.0	21	5.5	9	4.8	8	~	~		
	Grade 10	4.7	6	8.1	13	9.2	14	7.8	10	~	~		
	Grade 11	5.9	7	2.3	3	3.9	5	3.2	4	~	~		
	Grade 12	7.8	10	6.0	7	2.7	3	4.0	5	~	~		
	Grades 9 - 12	6.4	36	7.1	44	5.6	31	4.9	27	~	~		
<b>010031</b>	<b>Lake Charles/Boston High School</b>												
	Grade 8	N/A	N/A	N/A	N/A	6.5	2	4.5	1	~	~		
	Grade 9	4.8	10	4.6	11	8.1	15	4.2	7	~	~		
	Grade 10	9.7	19	6.2	12	11.3	21	6.5	9	~	~		
	Grade 11	9.9	10	7.0	13	9.8	13	6.5	10	~	~		
	Grade 12	11.0	11	9.8	11	12.7	20	11.9	14	~	~		
	Grades 9 - 12	8.3	50	6.4	47	10.4	69	6.9	40	~	~		
<b>010033</b>	<b>LaGrange High School</b>												
	Grade 8	N/A	N/A	N/A	N/A	5.4	2	0.0	0	~	~		
	Grade 9	6.9	27	6.5	25	5.9	23	3.4	14	~	~		
	Grade 10	6.5	21	6.0	19	4.3	12	5.4	16	~	~		
	Grade 11	4.0	11	6.8	19	6.4	17	2.5	6	~	~		
	Grade 12	5.2	12	2.9	8	6.0	15	5.5	13	~	~		
	Grades 9 - 12	5.8	71	5.6	71	5.7	67	4.1	49	~	~		
<b>010034</b>	<b>W. W. Lewis Middle School</b>												
	Grade 7	0.4	1	0.0	0	0.0	0	0.0	0	~	~		
	Grade 8	N/A	N/A	0.0	0	1.2	3	0.0	0	~	~		
	Grades 9 - 12	N/A	N/A	0.0	0	N/A	N/A	N/A	N/A	~	~		

N/A = Not Applicable

~ = Unavailable or insufficient data

\* Current year's Student Dropout data was not available at the time of this publication. Previous year's data is displayed as the most recently available data.

## Table 14: Student Dropouts

		1998-99		1999-00		2000-01		2001-02		2002-03*		2003-04	
		Percent	Number	Percent	Number	Percent	Number	Percent	Number	Percent	Number	Percent	Number
010035	<b>LeBlanc Middle School</b>												
	Grade 7	0.7	1	0.0	0	0.0	0	0.0	0	~	~		
	Grade 8	1.1	2	1.8	3	1.4	2	0.0	0	~	~		
	Grades 9 - 12	N/A	N/A	0.0	0	N/A	N/A	N/A	N/A	~	~		
010036	<b>Maplewood Middle School</b>												
	Grade 7	N/A	N/A	0.0	0	0.0	0	0.0	0	~	~		
	Grade 8	N/A	N/A	0.0	0	0.0	0	0.0	0	~	~		
	Grades 9 - 12	N/A	N/A	0.0	0	N/A	N/A	N/A	N/A	~	~		
010038	<b>Ray D. Molo Middle Magnet School</b>												
	Grade 7	2.6	5	0.9	2	0.9	2	0.0	0	~	~		
	Grade 8	2.8	6	1.8	3	2.7	6	2.8	6	~	~		
	Grades 9 - 12	N/A	N/A	0.0	0	N/A	N/A	N/A	N/A	~	~		
010040	<b>Moss Bluff Middle School</b>												
	Grade 7	N/A	N/A	0.0	0	0.0	0	0.0	0	~	~		
	Grade 8	N/A	N/A	0.6	2	0.7	2	0.0	0	~	~		
	Grades 9 - 12	N/A	N/A	0.0	0	N/A	N/A	N/A	N/A	~	~		
010044	<b>Oak Park Middle School</b>												
	Grade 7	N/A	N/A	0.0	0	0.0	0	0.0	0	~	~		
	Grade 8	0.6	1	1.5	3	2.5	5	0.6	1	~	~		
	Grades 9 - 12	N/A	N/A	0.0	0	N/A	N/A	N/A	N/A	~	~		
010047	<b>Reynaud Middle School</b>												
	Grade 7	4.0	5	0.7	1	2.8	4	0.0	0	~	~		
	Grade 8	3.8	4	3.5	4	7.8	10	4.9	6	~	~		
	Grades 9 - 12	N/A	N/A	0.0	0	N/A	N/A	N/A	N/A	~	~		
010051	<b>Starks High School</b>												
	Grade 7	N/A	N/A	0.0	0	0.0	0	0.0	0	~	~		
	Grade 8	N/A	N/A	5.9	2	0.0	0	4.0	1	~	~		
	Grade 9	2.9	1	0.0	0	2.9	1	0.0	0	~	~		
	Grade 10	5.0	1	0.0	0	0.0	0	0.0	0	~	~		
	Grade 11	N/A	N/A	5.0	1	0.0	0	0.0	0	~	~		
	Grade 12	N/A	N/A	9.1	3	0.0	0	0.0	0	~	~		
	Grades 9 - 12	1.8	2	3.6	4	1.0	1	0.0	0	~	~		

N/A = Not Applicable

~ = Unavailable or insufficient data

\* Current year's Student Dropout data was not available at the time of this publication. Previous year's data is displayed as the most recently available data.

## Table 14: Student Dropouts

		1998-99		1999-00		2000-01		2001-02		2002-03*		2003-04	
		Percent	Number	Percent	Number	Percent	Number	Percent	Number	Percent	Number	Percent	Number
<b>010052</b>	<b>Sulphur High School</b>												
	Grade 8	N/A	N/A	N/A	N/A	10.0	1	0.0	0	~	~		
	Grade 9	7.4	44	5.6	38	4.0	26	2.5	15	~	~		
	Grade 10	6.5	37	7.3	38	3.7	20	2.8	14	~	~		
	Grade 11	4.7	20	4.6	22	6.0	27	3.9	19	~	~		
	Grade 12	4.4	17	5.1	21	2.8	12	4.4	17	~	~		
	Grades 9 - 12	6.0	118	5.7	119	4.1	85	3.3	65	~	~		
<b>010056</b>	<b>Vinton High School</b>												
	Grade 8	N/A	N/A	N/A	N/A	14.3	1	0.0	0	~	~		
	Grade 9	1.0	1	1.7	2	4.7	4	2.4	2	~	~		
	Grade 10	4.0	4	6.4	6	0.0	0	1.2	1	~	~		
	Grade 11	8.8	7	4.6	4	3.8	3	2.4	2	~	~		
	Grade 12	1.4	1	4.9	4	3.8	3	2.8	2	~	~		
	Grades 9 - 12	3.7	13	4.2	16	2.9	10	2.1	7	~	~		
<b>010057</b>	<b>Vinton Middle School</b>												
	Grade 7	N/A	N/A	0.0	0	1.1	1	0.0	0	~	~		
	Grade 8	1.9	2	1.1	1	0.0	0	0.0	0	~	~		
	Grades 9 - 12	N/A	N/A	0.0	0	N/A	N/A	N/A	N/A	~	~		
<b>010058</b>	<b>Washington/Marion Magnet High School</b>												
	Grade 8	N/A	N/A	N/A	N/A	8.6	3	2.0	1	~	~		
	Grade 9	6.4	18	5.1	15	4.8	10	4.0	9	~	~		
	Grade 10	8.3	19	7.2	17	8.0	20	7.3	14	~	~		
	Grade 11	4.7	9	3.0	6	2.2	4	4.5	9	~	~		
	Grade 12	4.5	7	3.9	7	8.5	16	5.9	10	~	~		
	Grades 9 - 12	6.1	53	4.9	45	6.0	50	5.4	42	~	~		
<b>010060</b>	<b>J. I. Watson Middle School</b>												
	Grade 7	0.7	1	0.6	1	0.0	0	0.0	0	~	~		
	Grade 8	N/A	N/A	0.0	0	1.2	2	0.5	1	~	~		
	Grades 9 - 12	N/A	N/A	0.0	0	N/A	N/A	N/A	N/A	~	~		
<b>010062</b>	<b>S. J. Welsh Middle School</b>												
	Grade 7	N/A	N/A	1.3	5	0.5	2	0.0	0	~	~		
	Grade 8	N/A	N/A	0.3	1	0.5	2	0.0	0	~	~		
	Grades 9 - 12	N/A	N/A	0.0	0	N/A	N/A	N/A	N/A	~	~		

N/A = Not Applicable

~ = Unavailable or insufficient data

\* Current year's Student Dropout data was not available at the time of this publication. Previous year's data is displayed as the most recently available data.

## Table 14: Student Dropouts

		<b>1998-99</b>		<b>1999-00</b>		<b>2000-01</b>		<b>2001-02</b>		<b>2002-03*</b>		<b>2003-04</b>	
		<i>Percent</i>	<i>Number</i>	<i>Percent</i>	<i>Number</i>	<i>Percent</i>	<i>Number</i>	<i>Percent</i>	<i>Number</i>	<i>Percent</i>	<i>Number</i>	<i>Percent</i>	<i>Number</i>
<b>010064</b>	<b>Westlake High School</b>												
	Grade 8	N/A	N/A	N/A	N/A	0.0	0	0.0	0	~	~		
	Grade 9	3.3	7	2.2	4	4.3	7	2.5	4	~	~		
	Grade 10	4.9	8	4.5	8	5.4	8	0.8	1	~	~		
	Grade 11	4.5	7	1.4	2	3.2	5	3.2	4	~	~		
	Grade 12	5.3	8	7.9	11	4.6	6	4.2	6	~	~		
	Grades 9 - 12	4.4	30	3.9	25	4.3	26	2.7	15	~	~		
<b>010066</b>	<b>F. K. White Middle School</b>												
	Grade 7	0.3	1	0.3	1	0.3	1	0.0	0	~	~		
	Grade 8	0.8	2	1.4	4	0.7	2	0.4	1	~	~		
	Grades 9 - 12	N/A	N/A	0.0	0	N/A	N/A	N/A	N/A	~	~		
<b>010070</b>	<b>Calcasieu PM High School</b>												
	Grade 9	73.3	11	48.4	15	60.5	23	63.2	24	~	~		
	Grade 10	75.0	6	54.2	13	60.7	17	81.1	30	~	~		
	Grade 11	57.9	11	53.8	14	65.2	15	64.9	24	~	~		
	Grade 12	53.1	17	46.3	19	48.8	21	50.9	29	~	~		
	Grades 9 - 12	60.8	45	50.0	61	57.6	76	63.3	107	~	~		
<b>010072</b>	<b>Calcasieu Career Center</b>												
	Grade 7	2.9	2	7.1	5	4.4	3	1.3	1	~	~		
	Grade 8	6.5	3	10.9	6	0.0	0	3.2	3	~	~		
	Grade 9	18.7	17	18.9	14	10.7	6	7.6	7	~	~		
	Grade 10	22.2	12	28.9	13	4.9	2	10.3	4	~	~		
	Grade 11	18.5	5	9.7	3	8.3	2	13.3	4	~	~		
	Grade 12	33.3	6	33.3	3	0.0	0	5.6	1	~	~		
	Grades 9 - 12	21.1	40	20.8	33	7.7	10	8.9	16	~	~		

N/A = Not Applicable

~ = Unavailable or insufficient data

\* Current year's Student Dropout data was not available at the time of this publication. Previous year's data is displayed as the most recently available data.

## Table 14: Student Dropouts

	1998-99		1999-00		2000-01		2001-02		2002-03*		2003-04	
	Percent	Number	Percent	Number	Percent	Number	Percent	Number	Percent	Number	Percent	Number
<b>District</b>												
Grade 7	0.7	17	0.7	18	0.5	13	0.0	1	~	~		
Grade 8	0.9	23	1.3	32	1.9	52	0.8	22	~	~		
Grade 9	6.5	190	6.0	183	5.4	150	3.6	99	~	~		
Grade 10	6.5	168	7.0	183	5.9	148	4.6	108	~	~		
Grade 11	5.0	107	4.7	109	5.4	121	4.7	103	~	~		
Grade 12	5.2	107	5.6	118	5.6	120	5.4	111	~	~		
Grades 9 - 12	5.9	572	5.9	593	5.6	539	4.5	421	~	~		
<b>State</b>												
Grade 7	2.1	1,309	2.2	1,333	2.0	1,216	1.5	936	~	~		
Grade 8	2.9	1,703	3.2	1,898	3.4	2,236	3.3	2,100	~	~		
Grade 9	10.3	7,181	9.5	6,572	8.4	4,934	6.3	3,823	~	~		
Grade 10	9.6	5,572	8.9	5,073	7.7	4,373	6.8	3,535	~	~		
Grade 11	8.5	4,185	8.1	3,943	7.4	3,589	6.4	3,069	~	~		
Grade 12	8.8	3,985	7.4	3,411	7.6	3,465	7.0	3,151	~	~		
Grades 9 - 12	9.4	20,923	8.6	18,999	7.8	16,361	6.6	13,578	~	~		

N/A = Not Applicable

~ = Unavailable or insufficient data

\* Current year's Student Dropout data was not available at the time of this publication. Previous year's data is displayed as the most recently available data.

# *Section 4. Student Achievement*

---

Criterion-Referenced Test (CRT) – LEAP 21 Test Results .....	4-1
Criterion-Referenced Test (CRT) – GEE 21 Results .....	4-55
Norm-Referenced Test (NRT) – The Iowa Tests Results.....	4-72

---

## Criterion-Referenced Test (CRT) – LEAP 21 Test Results

---

The **LEAP for the 21st Century** tests (or **LEAP 21**), Louisiana's criterion-referenced tests (CRTs) at the elementary and middle school levels, measure how well a student has mastered the state content standards. The LEAP 21 English Language Arts and Mathematics tests (for grade 4 and grade 8) were first administered in the spring of 1999, with the initial administration of the Science and Social Studies tests following in the spring of 2000.

In the spring of 2001, the new high school CRT, or Graduation Exit Examination for the 21st Century (GEE 21), was administered for the first time. The GEE 21 is a CRT that is intended to replace the old GEE, which has served as the standard high school CRT since the spring of 1989. This new high school exit examination is further explained in the second part of the Student Achievement section.

The LEAP 21 tests differ from the previous CRT tests in the areas described below.

- The LEAP 21 tests are directly aligned with the state's content standards; by law these tests must be as rigorous as those of the National Assessment of Educational Progress (NAEP).
  - The new English Language Arts tests have longer reading passages and a greater variety of item types. Some constructed-response questions require written responses to what the students read, and students in each grade must write a composition in response to a writing prompt.
  - The new Mathematics tests reflect greater difficulty, with a broader and more challenging range of test items and problem types. For example, there are open-ended problems as well as problems with more than one solution and/or more than one path to a solution.
  - The new Science tests contain multiple-choice questions that assess students' comprehension of science concepts and the process of inquiry. Short-answer items and essay questions allow students to demonstrate a deeper understanding of science and to apply scientific knowledge. Grade 4 students complete and draw conclusions from a comprehensive science task, while grade 8 students respond to a written scenario.
  - The new Social Studies tests challenge students to expand their thinking across the boundaries of the four core disciplines in social studies by assessing their knowledge, conceptual

understanding, and application of skills in geography, civics, economics, and history. Some constructed-response questions require higher-order thinking in a social studies context.

- Students no longer receive a pass/fail designation but instead receive one of five achievement ratings:
  - *Advanced*—A student at this level has demonstrated superior performance beyond the mastery level.
  - *Mastery (formerly named Proficient)*—A student at this level has demonstrated competency over challenging subject matter and is well prepared for the next level of schooling.
  - *Basic*—A student at this level has demonstrated only the fundamental knowledge and skills needed for the next level of schooling.
  - *Approaching Basic*—A student at this level has only partially demonstrated the fundamental knowledge and skills needed for the next level of schooling.
  - *Unsatisfactory*—A student at this level has not demonstrated the fundamental knowledge and skills needed for the next level of schooling.

In the spring of 2000, the LEAP 21 tests became high stakes tests for 4th and 8th graders. To be promoted fully to the 5th or 9th grade at the end of the 1999-2000 school year, students had to score at the *Approaching Basic* achievement level or above on both the English Language Arts and the Mathematics LEAP 21 tests. Intensive summer remediation was offered for students who scored at the *Unsatisfactory* achievement level, with a retest opportunity at the end of the summer remediation session. Local school systems were given the authority to grant appeals and waivers based on certain circumstances.

All students take the LEAP 21 tests, except for students whose Individualized Education Programs (IEPs) indicate that they have met the participation criteria for alternate assessment (LAA), which began in the 2000-2001 school year, or for LAA-B, which began in the 1999-2000 school year.



---

## Data Presentation

Tables 15a-15h provide LEAP 21 test results for grades 4 and 8. The tables reflect both the number and percent of students who score at each achievement level for each subject area. The tables present the LEAP 21 results in school site code order for each school in the district. Also, comparison data are presented for the district and the state.

Furthermore, the data presented are LEAP 21 scores for all students included in the accountability CRT index score at each school. As a result, the data in the *District Composite Report* may not match the data contained in reports issued by the testing contractor.

Differences may exist because of the following reasons. First, students with LEAP 21 index scores of zero are included in the *Unsatisfactory* achievement level. Zero scores are assigned to students who are not exempt and who did not take the test and to students with testing irregularities. Second, students from Option I alternative schools are included in the results of their home school. Third, if a school had insufficient data for one grade, the presented results will include scores from the shared grade of another school. Finally, results for students who took the LAA or LAA-B also were included.

## Definition

- *Criterion-referenced tests (CRTs)*—tests that produce a score that tells how individuals/schools perform in achieving established criteria.

## Data Source

The LEAP 21 results are based on student-level data provided to the Louisiana Department of Education by Data Recognition Corporation (DRC), the testing contractor for the Louisiana Educational Assessment Program for the 21st Century tests (LEAP 21) for grades 4 and 8.

**Table 15a: LEAP 21 Test Results - Grade 4 English Language Arts**  
*Percent and Number of Students by Achievement Levels*

		<b>1998-99</b>		<b>1999-00</b>		<b>2000-01</b>		<b>2001-02</b>		<b>2002-03</b>		<b>2003-04</b>	
		<i>Percent</i>	<i>Number</i>	<i>Percent</i>	<i>Number</i>	<i>Percent</i>	<i>Number</i>	<i>Percent</i>	<i>Number</i>	<i>Percent</i>	<i>Number</i>	<i>Percent</i>	<i>Number</i>
<b>010002</b>	<b>Barbe Elementary School</b>												
	Advanced	0.0	0	0.0	0	0.0	0	3.8	2	0.0	0		
	Mastery *	10.3	4	5.3	2	11.9	5	11.3	6	2.9	1		
	Basic	51.3	20	44.7	17	52.4	22	47.2	25	48.6	17		
	Approaching Basic	33.3	13	34.2	13	21.4	9	15.1	8	31.4	11		
	Unsatisfactory	5.1	2	15.8	6	14.3	6	22.6	12	17.1	6		
<b>010004</b>	<b>Bell City High School</b>												
	Advanced	0.0	0	0.0	0	0.0	0	0.0	0	0.0	0		
	Mastery *	34.3	12	2.8	1	7.1	3	18.8	6	10.3	4		
	Basic	34.3	12	52.8	19	52.4	22	71.9	23	46.2	18		
	Approaching Basic	20.0	7	30.6	11	31.0	13	9.4	3	35.9	14		
	Unsatisfactory	11.4	4	13.9	5	9.5	4	0.0	0	7.7	3		
<b>010005</b>	<b>LeBleu Settlement Elementary</b>												
	Advanced	~	~	~	~	~	~	~	~	3.7	2		
	Mastery *	~	~	~	~	~	~	~	~	27.8	15		
	Basic	~	~	~	~	~	~	~	~	53.7	29		
	Approaching Basic	~	~	~	~	~	~	~	~	9.3	5		
	Unsatisfactory	~	~	~	~	~	~	~	~	5.6	3		
<b>010006</b>	<b>Brentwood Elementary School</b>												
	Advanced	0.0	0	4.1	2	0.0	0	1.6	1	0.0	0		
	Mastery *	6.3	3	4.1	2	1.4	1	6.3	4	4.3	3		
	Basic	37.5	18	28.6	14	58.0	40	35.9	23	47.1	33		
	Approaching Basic	35.4	17	30.6	15	20.3	14	42.2	27	35.7	25		
	Unsatisfactory	20.8	10	32.7	16	20.3	14	14.1	9	12.9	9		
<b>010009</b>	<b>Jessie D. Clifton Elementary School</b>												
	Advanced	1.3	1	0.0	0	1.3	1	7.4	6	0.0	0		
	Mastery *	6.5	5	17.2	16	20.0	15	14.8	12	22.5	16		
	Basic	35.1	27	48.4	45	52.0	39	33.3	27	47.9	34		
	Approaching Basic	44.2	34	26.9	25	17.3	13	38.3	31	19.7	14		
	Unsatisfactory	13.0	10	7.5	7	9.3	7	6.2	5	9.9	7		

~ = Unavailable or insufficient data

\* Starting in spring 2003, the *Proficient* achievement level was changed to *Mastery*.

**Table 15a: LEAP 21 Test Results - Grade 4 English Language Arts**  
*Percent and Number of Students by Achievement Levels*

		<b>1998-99</b>		<b>1999-00</b>		<b>2000-01</b>		<b>2001-02</b>		<b>2002-03</b>		<b>2003-04</b>	
		<i>Percent</i>	<i>Number</i>	<i>Percent</i>	<i>Number</i>	<i>Percent</i>	<i>Number</i>	<i>Percent</i>	<i>Number</i>	<i>Percent</i>	<i>Number</i>	<i>Percent</i>	<i>Number</i>
<b>010010</b>	<b>College Oaks Elementary School</b>												
	Advanced	3.0	2	0.0	0	2.3	1	0.0	0	0.0	0		
	Mastery *	10.6	7	14.8	8	9.3	4	10.9	5	18.1	15		
	Basic	59.1	39	53.7	29	53.5	23	43.5	20	45.8	38		
	Approaching Basic	19.7	13	22.2	12	20.9	9	37.0	17	20.5	17		
	Unsatisfactory	7.6	5	9.3	5	14.0	6	8.7	4	15.7	13		
<b>010011</b>	<b>Doretha A. Combre Elementary School</b>												
	Advanced	3.1	1	2.4	1	0.0	0	0.0	0	0.0	0		
	Mastery *	3.1	1	9.5	4	8.6	6	7.0	4	7.3	4		
	Basic	43.8	14	40.5	17	47.1	33	24.6	14	43.6	24		
	Approaching Basic	28.1	9	23.8	10	30.0	21	45.6	26	29.1	16		
	Unsatisfactory	21.9	7	23.8	10	14.3	10	22.8	13	20.0	11		
<b>010012</b>	<b>T. S. Cooley Elementary Magnet School</b>												
	Advanced	3.8	2	13.0	6	21.3	10	14.0	7	6.1	3		
	Mastery *	64.2	34	47.8	22	55.3	26	46.0	23	61.2	30		
	Basic	26.4	14	34.8	16	23.4	11	38.0	19	30.6	15		
	Approaching Basic	5.7	3	4.3	2	0.0	0	2.0	1	2.0	1		
	Unsatisfactory	0.0	0	0.0	0	0.0	0	0.0	0	0.0	0		
<b>010013</b>	<b>DeQuincy Elementary School</b>												
	Advanced	1.0	1	1.8	2	1.8	2	0.8	1	0.0	0		
	Mastery *	19.2	19	12.5	14	14.2	16	20.2	24	11.2	10		
	Basic	45.5	45	56.3	63	49.6	56	47.1	56	52.8	47		
	Approaching Basic	24.2	24	15.2	17	26.5	30	26.1	31	25.8	23		
	Unsatisfactory	10.1	10	14.3	16	8.0	9	5.9	7	10.1	9		
<b>010016</b>	<b>Dolby Elementary School</b>												
	Advanced	5.3	2	2.3	1	3.8	2	8.3	4	1.5	1		
	Mastery *	23.7	9	25.0	11	30.8	16	27.1	13	24.6	16		
	Basic	52.6	20	50.0	22	55.8	29	52.1	25	53.8	35		
	Approaching Basic	5.3	2	18.2	8	7.7	4	12.5	6	16.9	11		
	Unsatisfactory	13.2	5	4.5	2	1.9	1	0.0	0	3.1	2		

~ = Unavailable or insufficient data

\* Starting in spring 2003, the *Proficient* achievement level was changed to *Mastery*.

**Table 15a: LEAP 21 Test Results - Grade 4 English Language Arts**  
*Percent and Number of Students by Achievement Levels*

		<b>1998-99</b>		<b>1999-00</b>		<b>2000-01</b>		<b>2001-02</b>		<b>2002-03</b>		<b>2003-04</b>	
		<i>Percent</i>	<i>Number</i>	<i>Percent</i>	<i>Number</i>	<i>Percent</i>	<i>Number</i>	<i>Percent</i>	<i>Number</i>	<i>Percent</i>	<i>Number</i>	<i>Percent</i>	<i>Number</i>
<b>010018</b>	<b>Fairview Elementary School</b>												
	Advanced	2.6	2	4.3	3	1.3	1	0.0	0	1.4	1		
	Mastery *	12.8	10	7.1	5	16.7	13	17.7	11	11.1	8		
	Basic	59.0	46	61.4	43	52.6	41	61.3	38	56.9	41		
	Approaching Basic	21.8	17	21.4	15	17.9	14	16.1	10	19.4	14		
	Unsatisfactory	3.8	3	5.7	4	11.5	9	4.8	3	11.1	8		
<b>010019</b>	<b>Frasch Elementary School</b>												
	Advanced	3.0	2	1.2	1	0.0	0	19.1	13	2.6	2		
	Mastery *	26.9	18	13.4	11	20.8	15	23.5	16	25.0	19		
	Basic	59.7	40	58.5	48	62.5	45	47.1	32	52.6	40		
	Approaching Basic	9.0	6	22.0	18	15.3	11	8.8	6	13.2	10		
	Unsatisfactory	1.5	1	4.9	4	1.4	1	1.5	1	6.6	5		
<b>010023</b>	<b>W. T. Henning Elementary School</b>												
	Advanced	1.4	1	5.6	4	4.6	4	10.5	6	0.0	0		
	Mastery *	30.1	22	36.6	26	25.3	22	29.8	17	29.6	21		
	Basic	47.9	35	42.3	30	56.3	49	50.9	29	62.0	44		
	Approaching Basic	15.1	11	9.9	7	11.5	10	3.5	2	4.2	3		
	Unsatisfactory	5.5	4	5.6	4	2.3	2	5.3	3	4.2	3		
<b>010024</b>	<b>Henry Heights Elementary School</b>												
	Advanced	4.4	3	1.8	1	0.0	0	1.5	1	0.0	0		
	Mastery *	17.6	12	19.3	11	19.4	12	9.2	6	17.8	13		
	Basic	51.5	35	56.1	32	58.1	36	56.9	37	56.2	41		
	Approaching Basic	17.6	12	17.5	10	16.1	10	24.6	16	19.2	14		
	Unsatisfactory	8.8	6	5.3	3	6.5	4	7.7	5	6.8	5		
<b>010027</b>	<b>John J. Johnson II, Elementary School</b>												
	Advanced	0.0	0	0.0	0	0.0	0	5.7	2	0.0	0		
	Mastery *	11.4	5	8.2	4	9.8	6	17.1	6	4.8	3		
	Basic	52.3	23	51.0	25	50.8	31	51.4	18	41.9	26		
	Approaching Basic	27.3	12	20.4	10	23.0	14	22.9	8	19.4	12		
	Unsatisfactory	9.1	4	20.4	10	16.4	10	2.9	1	33.9	21		

~ = Unavailable or insufficient data

\* Starting in spring 2003, the *Proficient* achievement level was changed to *Mastery*.

**Table 15a: LEAP 21 Test Results - Grade 4 English Language Arts**  
*Percent and Number of Students by Achievement Levels*

		<b>1998-99</b>		<b>1999-00</b>		<b>2000-01</b>		<b>2001-02</b>		<b>2002-03</b>		<b>2003-04</b>	
		<i>Percent</i>	<i>Number</i>	<i>Percent</i>	<i>Number</i>	<i>Percent</i>	<i>Number</i>	<i>Percent</i>	<i>Number</i>	<i>Percent</i>	<i>Number</i>	<i>Percent</i>	<i>Number</i>
<b>010028</b>	<b>M. J. Kaufman Elementary School</b>												
	Advanced	2.3	1	5.0	2	0.0	0	1.7	1	4.7	2		
	Mastery *	23.3	10	17.5	7	19.6	9	13.6	8	32.6	14		
	Basic	55.8	24	57.5	23	56.5	26	67.8	40	34.9	15		
	Approaching Basic	11.6	5	15.0	6	17.4	8	15.3	9	18.6	8		
	Unsatisfactory	7.0	3	5.0	2	6.5	3	1.7	1	9.3	4		
<b>010029</b>	<b>John F. Kennedy Elementary School</b>												
	Advanced	0.0	0	2.0	1	0.0	0	4.2	1	0.0	0		
	Mastery *	6.3	2	8.0	4	4.8	2	16.7	4	10.5	4		
	Basic	56.3	18	38.0	19	52.4	22	45.8	11	71.1	27		
	Approaching Basic	25.0	8	38.0	19	26.2	11	29.2	7	15.8	6		
	Unsatisfactory	12.5	4	14.0	7	16.7	7	4.2	1	2.6	1		
<b>010030</b>	<b>E. K. Key Elementary School</b>												
	Advanced	0.0	0	5.8	3	0.0	0	4.8	3	0.0	0		
	Mastery *	24.6	16	25.0	13	28.4	19	9.7	6	9.7	6		
	Basic	41.5	27	51.9	27	47.8	32	48.4	30	53.2	33		
	Approaching Basic	21.5	14	15.4	8	17.9	12	30.6	19	32.3	20		
	Unsatisfactory	12.3	8	1.9	1	6.0	4	6.5	4	4.8	3		
<b>010036</b>	<b>Maplewood Middle School</b>												
	Advanced	2.6	3	5.6	7	3.1	4	4.4	4	6.3	6		
	Mastery *	26.7	31	27.2	34	37.7	49	31.1	28	14.6	14		
	Basic	50.0	58	50.4	63	43.8	57	52.2	47	59.4	57		
	Approaching Basic	15.5	18	13.6	17	13.8	18	7.8	7	9.4	9		
	Unsatisfactory	5.2	6	3.2	4	1.5	2	4.4	4	10.4	10		
<b>010039</b>	<b>Moss Bluff Elementary School</b>												
	Advanced	1.2	2	2.7	4	3.6	5	3.9	6	0.6	1		
	Mastery *	30.2	49	28.2	42	27.9	39	30.7	47	22.0	36		
	Basic	48.8	79	57.0	85	54.3	76	52.9	81	53.0	87		
	Approaching Basic	15.4	25	10.7	16	12.1	17	9.8	15	19.5	32		
	Unsatisfactory	4.3	7	1.3	2	2.1	3	2.6	4	4.9	8		

~ = Unavailable or insufficient data

\* Starting in spring 2003, the *Proficient* achievement level was changed to *Mastery*.

**Table 15a: LEAP 21 Test Results - Grade 4 English Language Arts**  
*Percent and Number of Students by Achievement Levels*

		<b>1998-99</b>		<b>1999-00</b>		<b>2000-01</b>		<b>2001-02</b>		<b>2002-03</b>		<b>2003-04</b>	
		<i>Percent</i>	<i>Number</i>	<i>Percent</i>	<i>Number</i>	<i>Percent</i>	<i>Number</i>	<i>Percent</i>	<i>Number</i>	<i>Percent</i>	<i>Number</i>	<i>Percent</i>	<i>Number</i>
<b>010042</b>	<b>A. A. Nelson Elementary School</b>												
	Advanced	6.9	6	3.1	3	0.0	0	8.3	8	2.2	2		
	Mastery *	28.7	25	28.1	27	33.3	28	34.4	33	19.1	17		
	Basic	44.8	39	53.1	51	52.4	44	44.8	43	57.3	51		
	Approaching Basic	10.3	9	13.5	13	11.9	10	12.5	12	11.2	10		
	Unsatisfactory	9.2	8	2.1	2	2.4	2	0.0	0	10.1	9		
<b>010043</b>	<b>Oak Park Elementary School</b>												
	Advanced	1.2	1	0.0	0	1.9	1	3.4	2	0.0	0		
	Mastery *	4.9	4	14.8	8	9.4	5	23.7	14	5.6	4		
	Basic	51.9	42	57.4	31	43.4	23	49.2	29	50.7	36		
	Approaching Basic	22.2	18	20.4	11	37.7	20	23.7	14	35.2	25		
	Unsatisfactory	19.8	16	7.4	4	7.5	4	0.0	0	8.5	6		
<b>010045</b>	<b>D. S. Perkins Elementary School</b>												
	Advanced	0.0	0	0.0	0	2.2	1	0.0	0	2.3	1		
	Mastery *	14.0	7	14.5	8	10.9	5	10.6	5	18.6	8		
	Basic	44.0	22	52.7	29	47.8	22	61.7	29	39.5	17		
	Approaching Basic	30.0	15	25.5	14	26.1	12	19.1	9	20.9	9		
	Unsatisfactory	12.0	6	7.3	4	13.0	6	8.5	4	18.6	8		
<b>010046</b>	<b>Prien Lake Elementary School</b>												
	Advanced	11.2	10	6.8	6	2.9	3	8.3	9	2.0	2		
	Mastery *	39.3	35	33.0	29	39.2	40	35.8	39	31.4	32		
	Basic	41.6	37	52.3	46	48.0	49	39.4	43	52.9	54		
	Approaching Basic	6.7	6	5.7	5	7.8	8	16.5	18	10.8	11		
	Unsatisfactory	1.1	1	2.3	2	2.0	2	0.0	0	2.9	3		
<b>010050</b>	<b>St. John Elementary School</b>												
	Advanced	1.1	1	3.4	3	1.0	1	9.0	8	3.9	4		
	Mastery *	25.0	22	18.4	16	32.3	31	27.0	24	22.3	23		
	Basic	38.6	34	58.6	51	57.3	55	43.8	39	48.5	50		
	Approaching Basic	28.4	25	14.9	13	6.3	6	15.7	14	20.4	21		
	Unsatisfactory	6.8	6	4.6	4	3.1	3	4.5	4	4.9	5		

~ = Unavailable or insufficient data

\* Starting in spring 2003, the *Proficient* achievement level was changed to *Mastery*.

**Table 15a: LEAP 21 Test Results - Grade 4 English Language Arts**  
*Percent and Number of Students by Achievement Levels*

		<b>1998-99</b>		<b>1999-00</b>		<b>2000-01</b>		<b>2001-02</b>		<b>2002-03</b>		<b>2003-04</b>	
		<i>Percent</i>	<i>Number</i>	<i>Percent</i>	<i>Number</i>	<i>Percent</i>	<i>Number</i>	<i>Percent</i>	<i>Number</i>	<i>Percent</i>	<i>Number</i>	<i>Percent</i>	<i>Number</i>
<b>010051</b>	<b>Starks High School</b>												
	Advanced	0.0	0	0.0	0	3.3	1	2.4	1	0.0	0		
	Mastery *	24.1	7	23.1	6	20.0	6	28.6	12	20.0	4		
	Basic	62.1	18	46.2	12	66.7	20	50.0	21	60.0	12		
	Approaching Basic	6.9	2	26.9	7	6.7	2	9.5	4	15.0	3		
	Unsatisfactory	6.9	2	3.8	1	3.3	1	9.5	4	5.0	1		
<b>010053</b>	<b>Vincent Settlement Elementary School</b>												
	Advanced	0.0	0	0.0	0	0.0	0	3.0	2	0.0	0		
	Mastery *	16.4	10	9.8	6	24.1	13	16.7	11	20.3	13		
	Basic	54.1	33	60.7	37	61.1	33	54.5	36	53.1	34		
	Approaching Basic	18.0	11	21.3	13	9.3	5	19.7	13	18.8	12		
	Unsatisfactory	11.5	7	8.2	5	5.6	3	6.1	4	7.8	5		
<b>010054</b>	<b>Richard W. Vincent Elementary School</b>												
	Advanced	1.5	1	10.3	7	0.0	0	1.8	1	3.8	3		
	Mastery *	28.4	19	25.0	17	21.2	14	20.0	11	14.1	11		
	Basic	44.8	30	47.1	32	63.6	42	45.5	25	44.9	35		
	Approaching Basic	13.4	9	14.7	10	9.1	6	20.0	11	28.2	22		
	Unsatisfactory	11.9	8	2.9	2	6.1	4	12.7	7	9.0	7		
<b>010055</b>	<b>Vinton Elementary School</b>												
	Advanced	0.0	0	0.0	0	0.0	0	3.1	3	1.3	1		
	Mastery *	13.3	12	12.5	12	12.9	8	15.6	15	9.2	7		
	Basic	51.1	46	34.4	33	50.0	31	45.8	44	43.4	33		
	Approaching Basic	24.4	22	35.4	34	22.6	14	29.2	28	31.6	24		
	Unsatisfactory	11.1	10	17.7	17	14.5	9	6.3	6	14.5	11		
<b>010059</b>	<b>T. H. Watkins Elementary School</b>												
	Advanced	0.0	0	0.0	0	0.0	0	0.0	0	0.0	0		
	Mastery *	3.7	2	10.4	5	8.2	4	14.8	9	3.7	2		
	Basic	50.0	27	54.2	26	42.9	21	23.0	14	48.1	26		
	Approaching Basic	31.5	17	22.9	11	36.7	18	39.3	24	31.5	17		
	Unsatisfactory	14.8	8	12.5	6	12.2	6	23.0	14	16.7	9		

~ = Unavailable or insufficient data

\* Starting in spring 2003, the *Proficient* achievement level was changed to *Mastery*.

**Table 15a: LEAP 21 Test Results - Grade 4 English Language Arts**  
*Percent and Number of Students by Achievement Levels*

		<b>1998-99</b>		<b>1999-00</b>		<b>2000-01</b>		<b>2001-02</b>		<b>2002-03</b>		<b>2003-04</b>	
		<i>Percent</i>	<i>Number</i>	<i>Percent</i>	<i>Number</i>	<i>Percent</i>	<i>Number</i>	<i>Percent</i>	<i>Number</i>	<i>Percent</i>	<i>Number</i>	<i>Percent</i>	<i>Number</i>
<b>010060</b>	<b>J. I. Watson Middle School</b>												
	Advanced	1.7	2	1.6	2	0.0	0	5.3	7	1.5	1		
	Mastery *	16.5	19	13.4	17	23.9	37	27.5	36	7.7	5		
	Basic	55.7	64	52.8	67	51.0	79	48.1	63	55.4	36		
	Approaching Basic	12.2	14	19.7	25	18.1	28	14.5	19	21.5	14		
	Unsatisfactory	13.9	16	12.6	16	7.1	11	4.6	6	13.8	9		
<b>010061</b>	<b>Pearl Watson Elementary School</b>												
	Advanced	0.0	0	0.0	0	0.0	0	2.0	2	0.0	0		
	Mastery *	5.1	3	1.7	1	7.8	5	4.0	4	5.9	4		
	Basic	44.1	26	36.7	22	45.3	29	29.3	29	22.1	15		
	Approaching Basic	27.1	16	38.3	23	31.3	20	36.4	36	44.1	30		
	Unsatisfactory	23.7	14	23.3	14	15.6	10	28.3	28	27.9	19		
<b>010063</b>	<b>Western Heights Elementary School</b>												
	Advanced	1.6	1	3.5	2	2.4	1	6.0	3	1.7	1		
	Mastery *	20.3	13	17.5	10	14.6	6	10.0	5	12.1	7		
	Basic	46.9	30	47.4	27	46.3	19	40.0	20	62.1	36		
	Approaching Basic	20.3	13	21.1	12	29.3	12	38.0	19	24.1	14		
	Unsatisfactory	10.9	7	10.5	6	7.3	3	6.0	3	0.0	0		
<b>010065</b>	<b>Westwood Elementary School</b>												
	Advanced	1.4	1	1.8	2	0.0	0	5.8	4	0.0	0		
	Mastery *	13.7	10	19.3	22	18.8	15	36.2	25	12.7	10		
	Basic	47.9	35	43.9	50	61.3	49	46.4	32	57.0	45		
	Approaching Basic	28.8	21	21.9	25	18.8	15	10.1	7	26.6	21		
	Unsatisfactory	8.2	6	13.2	15	1.3	1	1.4	1	3.8	3		
<b>010067</b>	<b>Ralph F. Wilson Elementary School</b>												
	Advanced	0.0	0	1.6	1	3.5	2	0.0	0	1.6	1		
	Mastery *	7.7	5	6.3	4	7.0	4	2.7	2	4.8	3		
	Basic	33.8	22	36.5	23	47.4	27	44.6	33	30.6	19		
	Approaching Basic	30.8	20	39.7	25	24.6	14	33.8	25	30.6	19		
	Unsatisfactory	27.7	18	15.9	10	17.5	10	18.9	14	32.3	20		

~ = Unavailable or insufficient data

\* Starting in spring 2003, the *Proficient* achievement level was changed to *Mastery*.



**Table 15a: LEAP 21 Test Results - Grade 4 English Language Arts**  
*Percent and Number of Students by Achievement Levels*

		<b>1998-99</b>		<b>1999-00</b>		<b>2000-01</b>		<b>2001-02</b>		<b>2002-03</b>		<b>2003-04</b>	
		<i>Percent</i>	<i>Number</i>	<i>Percent</i>	<i>Number</i>	<i>Percent</i>	<i>Number</i>	<i>Percent</i>	<i>Number</i>	<i>Percent</i>	<i>Number</i>	<i>Percent</i>	<i>Number</i>
<b>010068</b>	<b>Gillis Elementary School</b>												
	Advanced	1.0	1	1.0	1	2.7	3	5.2	5	1.0	1		
	Mastery *	16.2	16	23.7	23	27.7	31	33.3	32	23.8	24		
	Basic	54.5	54	52.6	51	61.6	69	50.0	48	52.5	53		
	Approaching Basic	17.2	17	17.5	17	5.4	6	9.4	9	20.8	21		
	Unsatisfactory	11.1	11	5.2	5	2.7	3	2.1	2	2.0	2		
<b>010071</b>	<b>Jake Drost School for Exceptional Children</b>												
	Advanced	~	~	~	~	~	~	~	~	0.0	0		
	Mastery *	~	~	~	~	~	~	~	~	0.0	0		
	Basic	~	~	~	~	~	~	~	~	0.0	0		
	Approaching Basic	~	~	~	~	~	~	~	~	100.0	2		
	Unsatisfactory	~	~	~	~	~	~	~	~	0.0	0		
<b>District</b>													
	Advanced	1.9	47	2.6	65	1.7	43	4.6	113	1.4	35		
	Mastery *	19.6	482	18.2	450	21.3	530	21.2	523	17.0	426		
	Basic	47.4	1,162	49.8	1,233	52.3	1,302	46.4	1,143	50.1	1,253		
	Approaching Basic	20.2	495	20.3	503	17.4	434	20.7	511	21.6	540		
	Unsatisfactory	10.9	267	9.1	224	7.2	180	7.1	174	9.9	248		
<b>State</b>													
	Advanced	1.4	797	1.8	1,002	1.1	672	3.1	1,891	1.0	595		
	Mastery *	14.7	8,451	14.4	8,114	14.3	8,946	15.6	9,442	12.9	7,952		
	Basic	39.0	22,376	39.4	22,230	44.1	27,538	38.3	23,234	44.1	27,128		
	Approaching Basic	24.1	13,845	24.8	13,993	24.1	15,066	28.8	17,490	25.9	15,898		
	Unsatisfactory	20.7	11,872	19.7	11,111	16.4	10,230	14.2	8,646	16.1	9,921		

~ = Unavailable or insufficient data

\* Starting in spring 2003, the *Proficient* achievement level was changed to *Mastery*.

**Table 15b: LEAP 21 Test Results - Grade 4 Mathematics**  
*Percent and Number of Students by Achievement Levels*

		<b>1998-99</b>		<b>1999-00</b>		<b>2000-01</b>		<b>2001-02</b>		<b>2002-03</b>		<b>2003-04</b>	
		<i>Percent</i>	<i>Number</i>	<i>Percent</i>	<i>Number</i>	<i>Percent</i>	<i>Number</i>	<i>Percent</i>	<i>Number</i>	<i>Percent</i>	<i>Number</i>	<i>Percent</i>	<i>Number</i>
<b>010002</b>	<b>Barbe Elementary School</b>												
	Advanced	0.0	0	0.0	0	0.0	0	1.9	1	0.0	0		
	Mastery *	5.1	2	7.9	3	11.9	5	0.0	0	17.1	6		
	Basic	56.4	22	42.1	16	45.2	19	47.2	25	31.4	11		
	Approaching Basic	12.8	5	10.5	4	19.0	8	26.4	14	25.7	9		
	Unsatisfactory	25.6	10	39.5	15	23.8	10	24.5	13	25.7	9		
<b>010004</b>	<b>Bell City High School</b>												
	Advanced	2.9	1	0.0	0	0.0	0	3.1	1	2.6	1		
	Mastery *	14.3	5	2.8	1	11.9	5	12.5	4	13.2	5		
	Basic	54.3	19	41.7	15	52.4	22	59.4	19	50.0	19		
	Approaching Basic	17.1	6	27.8	10	21.4	9	18.8	6	23.7	9		
	Unsatisfactory	11.4	4	27.8	10	14.3	6	6.3	2	10.5	4		
<b>010005</b>	<b>LeBleu Settlement Elementary</b>												
	Advanced	~	~	~	~	~	~	~	~	7.4	4		
	Mastery *	~	~	~	~	~	~	~	~	25.9	14		
	Basic	~	~	~	~	~	~	~	~	53.7	29		
	Approaching Basic	~	~	~	~	~	~	~	~	7.4	4		
	Unsatisfactory	~	~	~	~	~	~	~	~	5.6	3		
<b>010006</b>	<b>Brentwood Elementary School</b>												
	Advanced	2.1	1	2.0	1	0.0	0	0.0	0	0.0	0		
	Mastery *	2.1	1	0.0	0	1.4	1	7.8	5	0.0	0		
	Basic	39.6	19	22.4	11	40.6	28	25.0	16	31.4	22		
	Approaching Basic	20.8	10	32.7	16	29.0	20	35.9	23	41.4	29		
	Unsatisfactory	35.4	17	42.9	21	29.0	20	31.3	20	27.1	19		
<b>010009</b>	<b>Jessie D. Clifton Elementary School</b>												
	Advanced	0.0	0	1.1	1	1.3	1	1.2	1	1.4	1		
	Mastery *	5.2	4	7.5	7	14.7	11	18.5	15	11.3	8		
	Basic	26.0	20	46.2	43	46.7	35	35.8	29	56.3	40		
	Approaching Basic	29.9	23	28.0	26	24.0	18	27.2	22	15.5	11		
	Unsatisfactory	39.0	30	17.2	16	13.3	10	17.3	14	15.5	11		

~ = Unavailable or insufficient data

\* Starting in spring 2003, the *Proficient* achievement level was changed to *Mastery*.

**Table 15b: LEAP 21 Test Results - Grade 4 Mathematics**  
*Percent and Number of Students by Achievement Levels*

		<b>1998-99</b>		<b>1999-00</b>		<b>2000-01</b>		<b>2001-02</b>		<b>2002-03</b>		<b>2003-04</b>	
		<i>Percent</i>	<i>Number</i>	<i>Percent</i>	<i>Number</i>	<i>Percent</i>	<i>Number</i>	<i>Percent</i>	<i>Number</i>	<i>Percent</i>	<i>Number</i>	<i>Percent</i>	<i>Number</i>
<b>010010</b>	<b>College Oaks Elementary School</b>												
	Advanced	0.0	0	0.0	0	0.0	0	2.2	1	3.6	3		
	Mastery *	9.1	6	3.7	2	2.3	1	6.5	3	6.0	5		
	Basic	43.9	29	48.1	26	48.8	21	30.4	14	51.8	43		
	Approaching Basic	22.7	15	18.5	10	32.6	14	23.9	11	15.7	13		
	Unsatisfactory	24.2	16	29.6	16	16.3	7	37.0	17	22.9	19		
<b>010011</b>	<b>Doretha A. Combre Elementary School</b>												
	Advanced	3.1	1	0.0	0	0.0	0	0.0	0	1.8	1		
	Mastery *	0.0	0	11.9	5	5.7	4	1.8	1	7.3	4		
	Basic	31.3	10	26.2	11	31.4	22	36.8	21	34.5	19		
	Approaching Basic	28.1	9	31.0	13	37.1	26	22.8	13	25.5	14		
	Unsatisfactory	37.5	12	31.0	13	25.7	18	38.6	22	30.9	17		
<b>010012</b>	<b>T. S. Cooley Elementary Magnet School</b>												
	Advanced	9.4	5	2.2	1	12.8	6	2.0	1	12.2	6		
	Mastery *	20.8	11	21.7	10	40.4	19	26.0	13	49.0	24		
	Basic	56.6	30	54.3	25	42.6	20	56.0	28	34.7	17		
	Approaching Basic	13.2	7	17.4	8	4.3	2	16.0	8	4.1	2		
	Unsatisfactory	0.0	0	4.3	2	0.0	0	0.0	0	0.0	0		
<b>010013</b>	<b>DeQuincy Elementary School</b>												
	Advanced	0.0	0	0.9	1	0.9	1	1.7	2	1.1	1		
	Mastery *	7.1	7	10.7	12	6.2	7	10.1	12	9.0	8		
	Basic	44.4	44	43.8	49	46.9	53	46.2	55	48.3	43		
	Approaching Basic	30.3	30	21.4	24	31.0	35	24.4	29	22.5	20		
	Unsatisfactory	18.2	18	23.2	26	15.0	17	17.6	21	19.1	17		
<b>010016</b>	<b>Dolby Elementary School</b>												
	Advanced	2.6	1	2.3	1	0.0	0	0.0	0	9.2	6		
	Mastery *	13.2	5	11.4	5	17.3	9	18.8	9	20.0	13		
	Basic	47.4	18	50.0	22	51.9	27	56.3	27	44.6	29		
	Approaching Basic	23.7	9	22.7	10	21.2	11	14.6	7	20.0	13		
	Unsatisfactory	13.2	5	13.6	6	9.6	5	10.4	5	6.2	4		

~ = Unavailable or insufficient data

\* Starting in spring 2003, the *Proficient* achievement level was changed to *Mastery*.

**Table 15b: LEAP 21 Test Results - Grade 4 Mathematics**  
*Percent and Number of Students by Achievement Levels*

		<b>1998-99</b>		<b>1999-00</b>		<b>2000-01</b>		<b>2001-02</b>		<b>2002-03</b>		<b>2003-04</b>	
		<i>Percent</i>	<i>Number</i>	<i>Percent</i>	<i>Number</i>	<i>Percent</i>	<i>Number</i>	<i>Percent</i>	<i>Number</i>	<i>Percent</i>	<i>Number</i>	<i>Percent</i>	<i>Number</i>
<b>010018</b>	<b>Fairview Elementary School</b>												
	Advanced	2.6	2	0.0	0	0.0	0	0.0	0	2.8	2		
	Mastery *	11.5	9	11.4	8	16.7	13	9.7	6	5.6	4		
	Basic	46.2	36	54.3	38	46.2	36	56.5	35	55.6	40		
	Approaching Basic	29.5	23	22.9	16	20.5	16	21.0	13	25.0	18		
	Unsatisfactory	10.3	8	11.4	8	16.7	13	12.9	8	11.1	8		
<b>010019</b>	<b>Frasch Elementary School</b>												
	Advanced	4.5	3	0.0	0	0.0	0	5.9	4	5.3	4		
	Mastery *	22.4	15	7.3	6	12.5	9	22.1	15	27.6	21		
	Basic	38.8	26	50.0	41	56.9	41	45.6	31	51.3	39		
	Approaching Basic	28.4	19	28.0	23	25.0	18	19.1	13	11.8	9		
	Unsatisfactory	6.0	4	14.6	12	5.6	4	7.4	5	3.9	3		
<b>010023</b>	<b>W. T. Henning Elementary School</b>												
	Advanced	1.4	1	4.2	3	3.4	3	7.0	4	1.4	1		
	Mastery *	13.7	10	21.1	15	16.1	14	24.6	14	23.9	17		
	Basic	58.9	43	52.1	37	57.5	50	45.6	26	54.9	39		
	Approaching Basic	17.8	13	16.9	12	19.5	17	17.5	10	14.1	10		
	Unsatisfactory	8.2	6	5.6	4	3.4	3	5.3	3	5.6	4		
<b>010024</b>	<b>Henry Heights Elementary School</b>												
	Advanced	7.4	5	5.3	3	3.2	2	0.0	0	2.7	2		
	Mastery *	14.7	10	8.8	5	14.5	9	9.2	6	20.5	15		
	Basic	41.2	28	63.2	36	56.5	35	52.3	34	54.8	40		
	Approaching Basic	19.1	13	14.0	8	14.5	9	29.2	19	15.1	11		
	Unsatisfactory	17.6	12	8.8	5	11.3	7	9.2	6	6.8	5		
<b>010027</b>	<b>John J. Johnson II, Elementary School</b>												
	Advanced	0.0	0	0.0	0	0.0	0	0.0	0	0.0	0		
	Mastery *	0.0	0	2.0	1	1.6	1	5.7	2	4.8	3		
	Basic	34.1	15	14.3	7	45.9	28	37.1	13	29.0	18		
	Approaching Basic	36.4	16	38.8	19	29.5	18	31.4	11	27.4	17		
	Unsatisfactory	29.5	13	44.9	22	23.0	14	25.7	9	38.7	24		

~ = Unavailable or insufficient data

\* Starting in spring 2003, the *Proficient* achievement level was changed to *Mastery*.

**Table 15b: LEAP 21 Test Results - Grade 4 Mathematics**  
*Percent and Number of Students by Achievement Levels*

		<b>1998-99</b>		<b>1999-00</b>		<b>2000-01</b>		<b>2001-02</b>		<b>2002-03</b>		<b>2003-04</b>	
		<i>Percent</i>	<i>Number</i>	<i>Percent</i>	<i>Number</i>	<i>Percent</i>	<i>Number</i>	<i>Percent</i>	<i>Number</i>	<i>Percent</i>	<i>Number</i>	<i>Percent</i>	<i>Number</i>
<b>010028</b>	<b>M. J. Kaufman Elementary School</b>												
	Advanced	0.0	0	0.0	0	0.0	0	0.0	0	7.0	3		
	Mastery *	25.6	11	15.0	6	19.6	9	5.1	3	27.9	12		
	Basic	51.2	22	67.5	27	56.5	26	62.7	37	48.8	21		
	Approaching Basic	16.3	7	10.0	4	15.2	7	28.8	17	11.6	5		
	Unsatisfactory	7.0	3	7.5	3	8.7	4	3.4	2	4.7	2		
<b>010029</b>	<b>John F. Kennedy Elementary School</b>												
	Advanced	0.0	0	0.0	0	0.0	0	0.0	0	0.0	0		
	Mastery *	3.1	1	4.0	2	7.1	3	16.7	4	18.4	7		
	Basic	21.9	7	26.0	13	23.8	10	25.0	6	57.9	22		
	Approaching Basic	34.4	11	36.0	18	42.9	18	45.8	11	15.8	6		
	Unsatisfactory	40.6	13	34.0	17	26.2	11	12.5	3	7.9	3		
<b>010030</b>	<b>E. K. Key Elementary School</b>												
	Advanced	1.5	1	3.8	2	3.0	2	1.6	1	0.0	0		
	Mastery *	12.3	8	23.1	12	11.9	8	6.5	4	6.5	4		
	Basic	43.1	28	44.2	23	59.7	40	43.5	27	58.1	36		
	Approaching Basic	21.5	14	19.2	10	10.4	7	29.0	18	27.4	17		
	Unsatisfactory	21.5	14	9.6	5	14.9	10	19.4	12	8.1	5		
<b>010036</b>	<b>Maplewood Middle School</b>												
	Advanced	0.0	0	0.0	0	3.1	4	1.1	1	1.0	1		
	Mastery *	12.9	15	14.4	18	20.0	26	11.1	10	21.9	21		
	Basic	47.4	55	49.6	62	50.8	66	58.9	53	59.4	57		
	Approaching Basic	28.4	33	21.6	27	18.5	24	20.0	18	12.5	12		
	Unsatisfactory	11.2	13	14.4	18	7.7	10	8.9	8	5.2	5		
<b>010039</b>	<b>Moss Bluff Elementary School</b>												
	Advanced	3.7	6	2.0	3	0.7	1	3.9	6	5.5	9		
	Mastery *	12.3	20	18.8	28	20.7	29	18.3	28	17.7	29		
	Basic	51.9	84	53.7	80	57.9	81	51.6	79	50.6	83		
	Approaching Basic	20.4	33	17.4	26	16.4	23	18.3	28	17.1	28		
	Unsatisfactory	11.7	19	8.1	12	4.3	6	7.8	12	9.1	15		

~ = Unavailable or insufficient data

\* Starting in spring 2003, the *Proficient* achievement level was changed to *Mastery*.

**Table 15b: LEAP 21 Test Results - Grade 4 Mathematics**  
*Percent and Number of Students by Achievement Levels*

		<b>1998-99</b>		<b>1999-00</b>		<b>2000-01</b>		<b>2001-02</b>		<b>2002-03</b>		<b>2003-04</b>	
		<i>Percent</i>	<i>Number</i>	<i>Percent</i>	<i>Number</i>	<i>Percent</i>	<i>Number</i>	<i>Percent</i>	<i>Number</i>	<i>Percent</i>	<i>Number</i>	<i>Percent</i>	<i>Number</i>
<b>010042</b>	<b>A. A. Nelson Elementary School</b>												
	Advanced	4.6	4	2.1	2	6.0	5	4.2	4	2.2	2		
	Mastery *	25.3	22	11.5	11	22.6	19	19.8	19	27.0	24		
	Basic	42.5	37	50.0	48	46.4	39	43.8	42	43.8	39		
	Approaching Basic	19.5	17	29.2	28	19.0	16	29.2	28	16.9	15		
	Unsatisfactory	8.0	7	7.3	7	6.0	5	3.1	3	10.1	9		
<b>010043</b>	<b>Oak Park Elementary School</b>												
	Advanced	0.0	0	0.0	0	3.8	2	1.7	1	1.4	1		
	Mastery *	2.5	2	3.7	2	9.4	5	8.5	5	8.5	6		
	Basic	30.9	25	51.9	28	39.6	21	61.0	36	33.8	24		
	Approaching Basic	35.8	29	24.1	13	34.0	18	25.4	15	38.0	27		
	Unsatisfactory	30.9	25	20.4	11	13.2	7	3.4	2	18.3	13		
<b>010045</b>	<b>D. S. Perkins Elementary School</b>												
	Advanced	0.0	0	0.0	0	0.0	0	0.0	0	4.7	2		
	Mastery *	6.1	3	5.5	3	15.2	7	2.1	1	18.6	8		
	Basic	51.0	25	49.1	27	39.1	18	53.2	25	30.2	13		
	Approaching Basic	22.4	11	29.1	16	30.4	14	25.5	12	25.6	11		
	Unsatisfactory	20.4	10	16.4	9	15.2	7	19.1	9	20.9	9		
<b>010046</b>	<b>Prien Lake Elementary School</b>												
	Advanced	9.0	8	10.2	9	2.9	3	3.7	4	6.9	7		
	Mastery *	24.7	22	23.9	21	31.4	32	27.5	30	28.4	29		
	Basic	53.9	48	50.0	44	54.9	56	48.6	53	51.0	52		
	Approaching Basic	11.2	10	12.5	11	10.8	11	14.7	16	11.8	12		
	Unsatisfactory	1.1	1	3.4	3	0.0	0	5.5	6	2.0	2		
<b>010050</b>	<b>St. John Elementary School</b>												
	Advanced	1.1	1	4.6	4	1.0	1	1.1	1	3.9	4		
	Mastery *	15.9	14	17.2	15	17.7	17	12.4	11	19.4	20		
	Basic	42.0	37	51.7	45	64.6	62	53.9	48	54.4	56		
	Approaching Basic	27.3	24	18.4	16	13.5	13	20.2	18	17.5	18		
	Unsatisfactory	13.6	12	8.0	7	3.1	3	12.4	11	4.9	5		

~ = Unavailable or insufficient data

\* Starting in spring 2003, the *Proficient* achievement level was changed to *Mastery*.

**Table 15b: LEAP 21 Test Results - Grade 4 Mathematics**  
*Percent and Number of Students by Achievement Levels*

		<b>1998-99</b>		<b>1999-00</b>		<b>2000-01</b>		<b>2001-02</b>		<b>2002-03</b>		<b>2003-04</b>	
		<i>Percent</i>	<i>Number</i>	<i>Percent</i>	<i>Number</i>	<i>Percent</i>	<i>Number</i>	<i>Percent</i>	<i>Number</i>	<i>Percent</i>	<i>Number</i>	<i>Percent</i>	<i>Number</i>
<b>010051</b>	<b>Starks High School</b>												
	Advanced	0.0	0	3.8	1	0.0	0	2.4	1	10.0	2		
	Mastery *	20.7	6	11.5	3	30.0	9	14.3	6	15.0	3		
	Basic	55.2	16	57.7	15	60.0	18	57.1	24	60.0	12		
	Approaching Basic	20.7	6	23.1	6	6.7	2	19.0	8	10.0	2		
	Unsatisfactory	3.4	1	3.8	1	3.3	1	7.1	3	5.0	1		
<b>010053</b>	<b>Vincent Settlement Elementary School</b>												
	Advanced	1.6	1	1.6	1	5.6	3	3.0	2	3.1	2		
	Mastery *	9.8	6	8.2	5	13.0	7	15.2	10	21.9	14		
	Basic	49.2	30	49.2	30	59.3	32	54.5	36	54.7	35		
	Approaching Basic	18.0	11	24.6	15	9.3	5	18.2	12	10.9	7		
	Unsatisfactory	21.3	13	16.4	10	13.0	7	9.1	6	9.4	6		
<b>010054</b>	<b>Richard W. Vincent Elementary School</b>												
	Advanced	0.0	0	7.4	5	0.0	0	1.8	1	2.6	2		
	Mastery *	7.5	5	20.6	14	21.2	14	9.1	5	12.8	10		
	Basic	58.2	39	47.1	32	57.6	38	54.5	30	51.3	40		
	Approaching Basic	20.9	14	17.6	12	16.7	11	16.4	9	20.5	16		
	Unsatisfactory	13.4	9	7.4	5	4.5	3	18.2	10	12.8	10		
<b>010055</b>	<b>Vinton Elementary School</b>												
	Advanced	0.0	0	0.0	0	0.0	0	0.0	0	2.6	2		
	Mastery *	8.9	8	5.2	5	11.3	7	6.3	6	11.8	9		
	Basic	42.2	38	34.4	33	48.4	30	49.0	47	44.7	34		
	Approaching Basic	25.6	23	34.4	33	25.8	16	28.1	27	26.3	20		
	Unsatisfactory	23.3	21	26.0	25	14.5	9	16.7	16	14.5	11		
<b>010059</b>	<b>T. H. Watkins Elementary School</b>												
	Advanced	0.0	0	0.0	0	0.0	0	0.0	0	0.0	0		
	Mastery *	3.7	2	2.1	1	2.0	1	1.6	1	7.4	4		
	Basic	29.6	16	41.7	20	30.6	15	32.8	20	42.6	23		
	Approaching Basic	35.2	19	33.3	16	40.8	20	26.2	16	29.6	16		
	Unsatisfactory	31.5	17	22.9	11	26.5	13	39.3	24	20.4	11		

~ = Unavailable or insufficient data

\* Starting in spring 2003, the *Proficient* achievement level was changed to *Mastery*.

**Table 15b: LEAP 21 Test Results - Grade 4 Mathematics**  
*Percent and Number of Students by Achievement Levels*

		<b>1998-99</b>		<b>1999-00</b>		<b>2000-01</b>		<b>2001-02</b>		<b>2002-03</b>		<b>2003-04</b>	
		<i>Percent</i>	<i>Number</i>	<i>Percent</i>	<i>Number</i>	<i>Percent</i>	<i>Number</i>	<i>Percent</i>	<i>Number</i>	<i>Percent</i>	<i>Number</i>	<i>Percent</i>	<i>Number</i>
<b>010060</b>	<b>J. I. Watson Middle School</b>												
	Advanced	1.7	2	0.0	0	1.3	2	5.3	7	0.0	0		
	Mastery *	10.4	12	6.3	8	18.1	28	20.6	27	9.2	6		
	Basic	39.1	45	48.0	61	56.1	87	50.4	66	46.2	30		
	Approaching Basic	25.2	29	21.3	27	16.1	25	15.3	20	27.7	18		
	Unsatisfactory	23.5	27	24.4	31	8.4	13	8.4	11	16.9	11		
<b>010061</b>	<b>Pearl Watson Elementary School</b>												
	Advanced	0.0	0	1.7	1	0.0	0	0.0	0	0.0	0		
	Mastery *	0.0	0	0.0	0	0.0	0	0.0	0	4.4	3		
	Basic	35.6	21	18.3	11	40.6	26	18.2	18	23.5	16		
	Approaching Basic	18.6	11	41.7	25	25.0	16	32.3	32	36.8	25		
	Unsatisfactory	45.8	27	38.3	23	34.4	22	49.5	49	35.3	24		
<b>010063</b>	<b>Western Heights Elementary School</b>												
	Advanced	1.6	1	1.8	1	0.0	0	0.0	0	3.4	2		
	Mastery *	6.3	4	8.8	5	24.4	10	10.0	5	24.1	14		
	Basic	57.8	37	59.6	34	39.0	16	48.0	24	60.3	35		
	Approaching Basic	25.0	16	21.1	12	31.7	13	22.0	11	10.3	6		
	Unsatisfactory	9.4	6	8.8	5	4.9	2	20.0	10	1.7	1		
<b>010065</b>	<b>Westwood Elementary School</b>												
	Advanced	0.0	0	0.0	0	1.3	1	1.4	1	0.0	0		
	Mastery *	5.5	4	13.2	15	15.0	12	24.6	17	12.7	10		
	Basic	41.1	30	40.4	46	57.5	46	52.2	36	62.0	49		
	Approaching Basic	32.9	24	26.3	30	26.3	21	17.4	12	15.2	12		
	Unsatisfactory	20.5	15	20.2	23	0.0	0	4.3	3	10.1	8		
<b>010067</b>	<b>Ralph F. Wilson Elementary School</b>												
	Advanced	0.0	0	1.6	1	0.0	0	0.0	0	3.2	2		
	Mastery *	3.1	2	1.6	1	1.8	1	1.4	1	3.2	2		
	Basic	18.5	12	42.9	27	33.3	19	39.2	29	38.7	24		
	Approaching Basic	30.8	20	25.4	16	29.8	17	25.7	19	27.4	17		
	Unsatisfactory	47.7	31	28.6	18	35.1	20	33.8	25	27.4	17		

~ = Unavailable or insufficient data

\* Starting in spring 2003, the *Proficient* achievement level was changed to *Mastery*.



**Table 15b: LEAP 21 Test Results - Grade 4 Mathematics**  
*Percent and Number of Students by Achievement Levels*

		<b>1998-99</b>		<b>1999-00</b>		<b>2000-01</b>		<b>2001-02</b>		<b>2002-03</b>		<b>2003-04</b>	
		<i>Percent</i>	<i>Number</i>	<i>Percent</i>	<i>Number</i>	<i>Percent</i>	<i>Number</i>	<i>Percent</i>	<i>Number</i>	<i>Percent</i>	<i>Number</i>	<i>Percent</i>	<i>Number</i>
<b>010068</b>	<b>Gillis Elementary School</b>												
	Advanced	2.0	2	0.0	0	2.7	3	3.1	3	5.0	5		
	Mastery *	12.1	12	14.4	14	18.9	21	24.0	23	27.7	28		
	Basic	46.5	46	52.6	51	63.1	70	54.2	52	49.5	50		
	Approaching Basic	21.2	21	29.9	29	13.5	15	13.5	13	11.9	12		
	Unsatisfactory	18.2	18	3.1	3	1.8	2	5.2	5	5.9	6		
<b>010071</b>	<b>Jake Drost School for Exceptional Children</b>												
	Advanced	~	~	~	~	~	~	~	~	0.0	0		
	Mastery *	~	~	~	~	~	~	~	~	0.0	0		
	Basic	~	~	~	~	~	~	~	~	0.0	0		
	Approaching Basic	~	~	~	~	~	~	~	~	100.0	2		
	Unsatisfactory	~	~	~	~	~	~	~	~	0.0	0		
<b>District</b>													
	Advanced	1.9	46	1.7	41	1.6	40	1.9	48	3.1	78		
	Mastery *	10.8	266	10.9	270	15.0	373	13.0	321	16.4	410		
	Basic	43.5	1,067	46.1	1,142	50.4	1,253	47.1	1,161	47.9	1,199		
	Approaching Basic	24.1	592	24.0	595	21.4	533	22.7	559	19.7	493		
	Unsatisfactory	19.6	481	17.3	427	11.6	289	15.2	375	12.8	321		
<b>State</b>													
	Advanced	1.7	1,003	1.6	884	1.7	1,048	2.1	1,293	2.6	1,592		
	Mastery *	7.8	4,473	10.0	5,631	10.8	6,753	10.4	6,291	13.0	8,007		
	Basic	31.7	18,157	37.2	20,980	40.8	25,497	38.2	23,212	41.3	25,390		
	Approaching Basic	24.0	13,755	23.0	12,981	23.4	14,612	24.6	14,930	23.3	14,324		
	Unsatisfactory	34.8	19,931	28.3	15,960	23.3	14,515	24.7	14,966	19.8	12,170		

~ = Unavailable or insufficient data

\* Starting in spring 2003, the *Proficient* achievement level was changed to *Mastery*.

**Table 15c: LEAP 21 Test Results - Grade 4 Science**  
*Percent and Number of Students by Achievement Levels*

		<b>1998-99</b>		<b>1999-00</b>		<b>2000-01</b>		<b>2001-02</b>		<b>2002-03</b>		<b>2003-04</b>	
		<i>Percent</i>	<i>Number</i>	<i>Percent</i>	<i>Number</i>	<i>Percent</i>	<i>Number</i>	<i>Percent</i>	<i>Number</i>	<i>Percent</i>	<i>Number</i>	<i>Percent</i>	<i>Number</i>
<b>010002</b>	<b>Barbe Elementary School</b>												
	Advanced	N/A	N/A	0.0	0	0.0	0	3.8	2	0.0	0		
	Mastery *	N/A	N/A	2.6	1	4.8	2	11.3	6	2.9	1		
	Basic	N/A	N/A	42.1	16	40.5	17	41.5	22	40.0	14		
	Approaching Basic	N/A	N/A	36.8	14	42.9	18	24.5	13	37.1	13		
	Unsatisfactory	N/A	N/A	18.4	7	11.9	5	18.9	10	20.0	7		
<b>010004</b>	<b>Bell City High School</b>												
	Advanced	N/A	N/A	0.0	0	0.0	0	6.3	2	0.0	0		
	Mastery *	N/A	N/A	8.3	3	11.9	5	15.6	5	5.3	2		
	Basic	N/A	N/A	52.8	19	59.5	25	65.6	21	42.1	16		
	Approaching Basic	N/A	N/A	30.6	11	28.6	12	12.5	4	52.6	20		
	Unsatisfactory	N/A	N/A	8.3	3	0.0	0	0.0	0	0.0	0		
<b>010005</b>	<b>LeBleu Settlement Elementary</b>												
	Advanced	N/A	N/A	~	~	~	~	~	~	9.3	5		
	Mastery *	N/A	N/A	~	~	~	~	~	~	25.9	14		
	Basic	N/A	N/A	~	~	~	~	~	~	46.3	25		
	Approaching Basic	N/A	N/A	~	~	~	~	~	~	14.8	8		
	Unsatisfactory	N/A	N/A	~	~	~	~	~	~	3.7	2		
<b>010006</b>	<b>Brentwood Elementary School</b>												
	Advanced	N/A	N/A	0.0	0	0.0	0	0.0	0	0.0	0		
	Mastery *	N/A	N/A	4.1	2	2.9	2	4.7	3	2.9	2		
	Basic	N/A	N/A	22.4	11	27.5	19	29.7	19	21.4	15		
	Approaching Basic	N/A	N/A	55.1	27	46.4	32	50.0	32	52.9	37		
	Unsatisfactory	N/A	N/A	18.4	9	23.2	16	15.6	10	22.9	16		
<b>010009</b>	<b>Jessie D. Clifton Elementary School</b>												
	Advanced	N/A	N/A	0.0	0	0.0	0	0.0	0	0.0	0		
	Mastery *	N/A	N/A	1.1	1	1.3	1	6.3	5	8.5	6		
	Basic	N/A	N/A	46.2	43	42.7	32	42.5	34	47.9	34		
	Approaching Basic	N/A	N/A	41.9	39	46.7	35	42.5	34	28.2	20		
	Unsatisfactory	N/A	N/A	10.8	10	9.3	7	8.8	7	15.5	11		

~ = Unavailable or insufficient data

N/A = Not Applicable: Science and Social Studies tests of the LEAP 21 test were first administered to the 4th and 8th graders in spring 2000.

\* Starting in spring 2003, the *Proficient* achievement level was changed to *Mastery*.

**Table 15c: LEAP 21 Test Results - Grade 4 Science**  
*Percent and Number of Students by Achievement Levels*

		<b>1998-99</b>		<b>1999-00</b>		<b>2000-01</b>		<b>2001-02</b>		<b>2002-03</b>		<b>2003-04</b>	
		<i>Percent</i>	<i>Number</i>	<i>Percent</i>	<i>Number</i>	<i>Percent</i>	<i>Number</i>	<i>Percent</i>	<i>Number</i>	<i>Percent</i>	<i>Number</i>	<i>Percent</i>	<i>Number</i>
<b>010010</b>	<b>College Oaks Elementary School</b>												
	Advanced	N/A	N/A	0.0	0	0.0	0	2.2	1	3.6	3		
	Mastery *	N/A	N/A	9.3	5	11.6	5	8.7	4	15.7	13		
	Basic	N/A	N/A	53.7	29	41.9	18	39.1	18	47.0	39		
	Approaching Basic	N/A	N/A	25.9	14	30.2	13	37.0	17	20.5	17		
	Unsatisfactory	N/A	N/A	11.1	6	16.3	7	13.0	6	13.3	11		
<b>010011</b>	<b>Doretha A. Combre Elementary School</b>												
	Advanced	N/A	N/A	0.0	0	0.0	0	0.0	0	0.0	0		
	Mastery *	N/A	N/A	4.8	2	4.3	3	7.0	4	7.3	4		
	Basic	N/A	N/A	33.3	14	25.7	18	42.1	24	36.4	20		
	Approaching Basic	N/A	N/A	47.6	20	48.6	34	40.4	23	40.0	22		
	Unsatisfactory	N/A	N/A	14.3	6	21.4	15	10.5	6	16.4	9		
<b>010012</b>	<b>T. S. Cooley Elementary Magnet School</b>												
	Advanced	N/A	N/A	4.3	2	17.0	8	14.0	7	16.3	8		
	Mastery *	N/A	N/A	28.3	13	31.9	15	34.0	17	46.9	23		
	Basic	N/A	N/A	54.3	25	44.7	21	46.0	23	34.7	17		
	Approaching Basic	N/A	N/A	13.0	6	6.4	3	6.0	3	2.0	1		
	Unsatisfactory	N/A	N/A	0.0	0	0.0	0	0.0	0	0.0	0		
<b>010013</b>	<b>DeQuincy Elementary School</b>												
	Advanced	N/A	N/A	1.8	2	1.8	2	4.2	5	3.4	3		
	Mastery *	N/A	N/A	9.8	11	10.6	12	13.4	16	10.1	9		
	Basic	N/A	N/A	48.2	54	47.8	54	49.6	59	55.1	49		
	Approaching Basic	N/A	N/A	29.5	33	33.6	38	29.4	35	24.7	22		
	Unsatisfactory	N/A	N/A	10.7	12	6.2	7	3.4	4	6.7	6		
<b>010016</b>	<b>Dolby Elementary School</b>												
	Advanced	N/A	N/A	0.0	0	0.0	0	2.1	1	4.6	3		
	Mastery *	N/A	N/A	13.6	6	28.8	15	8.3	4	18.5	12		
	Basic	N/A	N/A	65.9	29	50.0	26	75.0	36	53.8	35		
	Approaching Basic	N/A	N/A	20.5	9	21.2	11	14.6	7	21.5	14		
	Unsatisfactory	N/A	N/A	0.0	0	0.0	0	0.0	0	1.5	1		

~ = Unavailable or insufficient data

N/A = Not Applicable: Science and Social Studies tests of the LEAP 21 test were first administered to the 4th and 8th graders in spring 2000.

\* Starting in spring 2003, the *Proficient* achievement level was changed to *Mastery*.

**Table 15c: LEAP 21 Test Results - Grade 4 Science**  
*Percent and Number of Students by Achievement Levels*

		<b>1998-99</b>		<b>1999-00</b>		<b>2000-01</b>		<b>2001-02</b>		<b>2002-03</b>		<b>2003-04</b>	
		<i>Percent</i>	<i>Number</i>	<i>Percent</i>	<i>Number</i>	<i>Percent</i>	<i>Number</i>	<i>Percent</i>	<i>Number</i>	<i>Percent</i>	<i>Number</i>	<i>Percent</i>	<i>Number</i>
<b>010018</b>	<b>Fairview Elementary School</b>												
	Advanced	N/A	N/A	2.9	2	1.3	1	0.0	0	1.4	1		
	Mastery *	N/A	N/A	10.0	7	10.3	8	16.1	10	8.3	6		
	Basic	N/A	N/A	47.1	33	37.2	29	56.5	35	55.6	40		
	Approaching Basic	N/A	N/A	31.4	22	37.2	29	24.2	15	30.6	22		
	Unsatisfactory	N/A	N/A	8.6	6	14.1	11	3.2	2	4.2	3		
<b>010019</b>	<b>Frasch Elementary School</b>												
	Advanced	N/A	N/A	3.7	3	4.2	3	10.3	7	8.0	6		
	Mastery *	N/A	N/A	13.4	11	15.3	11	25.0	17	26.7	20		
	Basic	N/A	N/A	47.6	39	56.9	41	51.5	35	40.0	30		
	Approaching Basic	N/A	N/A	28.0	23	22.2	16	11.8	8	21.3	16		
	Unsatisfactory	N/A	N/A	7.3	6	1.4	1	1.5	1	4.0	3		
<b>010023</b>	<b>W. T. Henning Elementary School</b>												
	Advanced	N/A	N/A	1.4	1	6.9	6	10.5	6	1.4	1		
	Mastery *	N/A	N/A	23.9	17	12.6	11	17.5	10	19.7	14		
	Basic	N/A	N/A	62.0	44	50.6	44	57.9	33	45.1	32		
	Approaching Basic	N/A	N/A	9.9	7	28.7	25	14.0	8	31.0	22		
	Unsatisfactory	N/A	N/A	2.8	2	1.1	1	0.0	0	2.8	2		
<b>010024</b>	<b>Henry Heights Elementary School</b>												
	Advanced	N/A	N/A	5.3	3	0.0	0	3.1	2	0.0	0		
	Mastery *	N/A	N/A	7.0	4	12.9	8	12.3	8	21.9	16		
	Basic	N/A	N/A	49.1	28	56.5	35	52.3	34	50.7	37		
	Approaching Basic	N/A	N/A	31.6	18	24.2	15	27.7	18	21.9	16		
	Unsatisfactory	N/A	N/A	7.0	4	6.5	4	4.6	3	5.5	4		
<b>010027</b>	<b>John J. Johnson II, Elementary School</b>												
	Advanced	N/A	N/A	0.0	0	0.0	0	2.9	1	0.0	0		
	Mastery *	N/A	N/A	0.0	0	6.6	4	0.0	0	1.6	1		
	Basic	N/A	N/A	24.5	12	34.4	21	65.7	23	24.2	15		
	Approaching Basic	N/A	N/A	53.1	26	39.3	24	22.9	8	37.1	23		
	Unsatisfactory	N/A	N/A	22.4	11	19.7	12	8.6	3	37.1	23		

~ = Unavailable or insufficient data

N/A = Not Applicable: Science and Social Studies tests of the LEAP 21 test were first administered to the 4th and 8th graders in spring 2000.

\* Starting in spring 2003, the *Proficient* achievement level was changed to *Mastery*.

**Table 15c: LEAP 21 Test Results - Grade 4 Science**  
*Percent and Number of Students by Achievement Levels*

		<b>1998-99</b>		<b>1999-00</b>		<b>2000-01</b>		<b>2001-02</b>		<b>2002-03</b>		<b>2003-04</b>	
		<i>Percent</i>	<i>Number</i>	<i>Percent</i>	<i>Number</i>	<i>Percent</i>	<i>Number</i>	<i>Percent</i>	<i>Number</i>	<i>Percent</i>	<i>Number</i>	<i>Percent</i>	<i>Number</i>
<b>010028</b>	<b>M. J. Kaufman Elementary School</b>												
	Advanced	N/A	N/A	0.0	0	2.2	1	0.0	0	7.0	3		
	Mastery *	N/A	N/A	27.5	11	13.0	6	10.2	6	18.6	8		
	Basic	N/A	N/A	57.5	23	50.0	23	71.2	42	46.5	20		
	Approaching Basic	N/A	N/A	15.0	6	32.6	15	16.9	10	20.9	9		
	Unsatisfactory	N/A	N/A	0.0	0	2.2	1	1.7	1	7.0	3		
<b>010029</b>	<b>John F. Kennedy Elementary School</b>												
	Advanced	N/A	N/A	0.0	0	0.0	0	8.3	2	0.0	0		
	Mastery *	N/A	N/A	2.0	1	4.8	2	16.7	4	2.6	1		
	Basic	N/A	N/A	38.0	19	26.2	11	50.0	12	68.4	26		
	Approaching Basic	N/A	N/A	44.0	22	47.6	20	20.8	5	23.7	9		
	Unsatisfactory	N/A	N/A	16.0	8	21.4	9	4.2	1	5.3	2		
<b>010030</b>	<b>E. K. Key Elementary School</b>												
	Advanced	N/A	N/A	1.9	1	3.0	2	3.2	2	0.0	0		
	Mastery *	N/A	N/A	25.0	13	17.9	12	17.7	11	16.1	10		
	Basic	N/A	N/A	42.3	22	49.3	33	56.5	35	51.6	32		
	Approaching Basic	N/A	N/A	28.8	15	22.4	15	21.0	13	27.4	17		
	Unsatisfactory	N/A	N/A	1.9	1	7.5	5	1.6	1	4.8	3		
<b>010036</b>	<b>Maplewood Middle School</b>												
	Advanced	N/A	N/A	4.8	6	3.1	4	8.9	8	3.1	3		
	Mastery *	N/A	N/A	20.0	25	21.5	28	13.3	12	25.0	24		
	Basic	N/A	N/A	49.6	62	55.4	72	64.4	58	45.8	44		
	Approaching Basic	N/A	N/A	23.2	29	18.5	24	11.1	10	21.9	21		
	Unsatisfactory	N/A	N/A	2.4	3	1.5	2	2.2	2	4.2	4		
<b>010039</b>	<b>Moss Bluff Elementary School</b>												
	Advanced	N/A	N/A	2.0	3	4.3	6	10.5	16	7.9	13		
	Mastery *	N/A	N/A	23.5	35	29.3	41	27.5	42	27.4	45		
	Basic	N/A	N/A	59.1	88	51.4	72	49.0	75	42.1	69		
	Approaching Basic	N/A	N/A	14.1	21	14.3	20	11.1	17	18.3	30		
	Unsatisfactory	N/A	N/A	1.3	2	0.7	1	2.0	3	4.3	7		

~ = Unavailable or insufficient data

N/A = Not Applicable: Science and Social Studies tests of the LEAP 21 test were first administered to the 4th and 8th graders in spring 2000.

\* Starting in spring 2003, the *Proficient* achievement level was changed to *Mastery*.

**Table 15c: LEAP 21 Test Results - Grade 4 Science**  
*Percent and Number of Students by Achievement Levels*

		<b>1998-99</b>		<b>1999-00</b>		<b>2000-01</b>		<b>2001-02</b>		<b>2002-03</b>		<b>2003-04</b>	
		<i>Percent</i>	<i>Number</i>	<i>Percent</i>	<i>Number</i>	<i>Percent</i>	<i>Number</i>	<i>Percent</i>	<i>Number</i>	<i>Percent</i>	<i>Number</i>	<i>Percent</i>	<i>Number</i>
<b>010042</b>	<b>A. A. Nelson Elementary School</b>												
	Advanced	N/A	N/A	0.0	0	1.2	1	5.2	5	5.6	5		
	Mastery *	N/A	N/A	20.8	20	34.5	29	24.0	23	14.6	13		
	Basic	N/A	N/A	60.4	58	47.6	40	60.4	58	56.2	50		
	Approaching Basic	N/A	N/A	15.6	15	14.3	12	9.4	9	14.6	13		
	Unsatisfactory	N/A	N/A	3.1	3	2.4	2	1.0	1	9.0	8		
<b>010043</b>	<b>Oak Park Elementary School</b>												
	Advanced	N/A	N/A	0.0	0	1.9	1	1.7	1	0.0	0		
	Mastery *	N/A	N/A	0.0	0	3.8	2	11.9	7	4.2	3		
	Basic	N/A	N/A	37.0	20	24.5	13	66.1	39	32.4	23		
	Approaching Basic	N/A	N/A	51.9	28	49.1	26	18.6	11	49.3	35		
	Unsatisfactory	N/A	N/A	11.1	6	20.8	11	1.7	1	14.1	10		
<b>010045</b>	<b>D. S. Perkins Elementary School</b>												
	Advanced	N/A	N/A	0.0	0	2.2	1	0.0	0	4.7	2		
	Mastery *	N/A	N/A	9.1	5	10.9	5	17.0	8	25.6	11		
	Basic	N/A	N/A	58.2	32	45.7	21	42.6	20	18.6	8		
	Approaching Basic	N/A	N/A	25.5	14	34.8	16	31.9	15	41.9	18		
	Unsatisfactory	N/A	N/A	7.3	4	6.5	3	8.5	4	9.3	4		
<b>010046</b>	<b>Prien Lake Elementary School</b>												
	Advanced	N/A	N/A	2.3	2	4.9	5	7.3	8	5.9	6		
	Mastery *	N/A	N/A	35.2	31	40.2	41	30.3	33	30.4	31		
	Basic	N/A	N/A	55.7	49	48.0	49	53.2	58	47.1	48		
	Approaching Basic	N/A	N/A	6.8	6	6.9	7	9.2	10	14.7	15		
	Unsatisfactory	N/A	N/A	0.0	0	0.0	0	0.0	0	2.0	2		
<b>010050</b>	<b>St. John Elementary School</b>												
	Advanced	N/A	N/A	0.0	0	4.2	4	7.9	7	2.9	3		
	Mastery *	N/A	N/A	19.5	17	16.7	16	16.9	15	21.4	22		
	Basic	N/A	N/A	54.0	47	57.3	55	56.2	50	46.6	48		
	Approaching Basic	N/A	N/A	24.1	21	20.8	20	16.9	15	24.3	25		
	Unsatisfactory	N/A	N/A	2.3	2	1.0	1	2.2	2	4.9	5		

~ = Unavailable or insufficient data

N/A = Not Applicable: Science and Social Studies tests of the LEAP 21 test were first administered to the 4th and 8th graders in spring 2000.

\* Starting in spring 2003, the *Proficient* achievement level was changed to *Mastery*.

**Table 15c: LEAP 21 Test Results - Grade 4 Science**  
*Percent and Number of Students by Achievement Levels*

		<b>1998-99</b>		<b>1999-00</b>		<b>2000-01</b>		<b>2001-02</b>		<b>2002-03</b>		<b>2003-04</b>	
		<i>Percent</i>	<i>Number</i>	<i>Percent</i>	<i>Number</i>	<i>Percent</i>	<i>Number</i>	<i>Percent</i>	<i>Number</i>	<i>Percent</i>	<i>Number</i>	<i>Percent</i>	<i>Number</i>
<b>010051</b>	<b>Starks High School</b>												
	Advanced	N/A	N/A	0.0	0	0.0	0	7.1	3	10.0	2		
	Mastery *	N/A	N/A	11.5	3	23.3	7	9.5	4	5.0	1		
	Basic	N/A	N/A	42.3	11	63.3	19	73.8	31	65.0	13		
	Approaching Basic	N/A	N/A	46.2	12	13.3	4	7.1	3	15.0	3		
	Unsatisfactory	N/A	N/A	0.0	0	0.0	0	2.4	1	5.0	1		
<b>010053</b>	<b>Vincent Settlement Elementary School</b>												
	Advanced	N/A	N/A	0.0	0	7.4	4	9.1	6	0.0	0		
	Mastery *	N/A	N/A	11.9	7	18.5	10	25.8	17	21.9	14		
	Basic	N/A	N/A	66.1	39	57.4	31	51.5	34	53.1	34		
	Approaching Basic	N/A	N/A	18.6	11	16.7	9	10.6	7	20.3	13		
	Unsatisfactory	N/A	N/A	3.4	2	0.0	0	3.0	2	4.7	3		
<b>010054</b>	<b>Richard W. Vincent Elementary School</b>												
	Advanced	N/A	N/A	1.5	1	0.0	0	5.5	3	1.3	1		
	Mastery *	N/A	N/A	22.1	15	15.2	10	20.0	11	11.5	9		
	Basic	N/A	N/A	58.8	40	50.0	33	43.6	24	44.9	35		
	Approaching Basic	N/A	N/A	17.6	12	28.8	19	18.2	10	32.1	25		
	Unsatisfactory	N/A	N/A	0.0	0	6.1	4	12.7	7	10.3	8		
<b>010055</b>	<b>Vinton Elementary School</b>												
	Advanced	N/A	N/A	0.0	0	3.2	2	0.0	0	2.6	2		
	Mastery *	N/A	N/A	10.4	10	9.7	6	14.4	14	11.8	9		
	Basic	N/A	N/A	50.0	48	53.2	33	53.6	52	51.3	39		
	Approaching Basic	N/A	N/A	26.0	25	25.8	16	24.7	24	26.3	20		
	Unsatisfactory	N/A	N/A	13.5	13	8.1	5	7.2	7	7.9	6		
<b>010059</b>	<b>T. H. Watkins Elementary School</b>												
	Advanced	N/A	N/A	0.0	0	2.0	1	0.0	0	0.0	0		
	Mastery *	N/A	N/A	4.2	2	2.0	1	3.2	2	3.7	2		
	Basic	N/A	N/A	39.6	19	26.5	13	35.5	22	27.8	15		
	Approaching Basic	N/A	N/A	41.7	20	63.3	31	40.3	25	51.9	28		
	Unsatisfactory	N/A	N/A	14.6	7	6.1	3	21.0	13	16.7	9		

~ = Unavailable or insufficient data

N/A = Not Applicable: Science and Social Studies tests of the LEAP 21 test were first administered to the 4th and 8th graders in spring 2000.

\* Starting in spring 2003, the *Proficient* achievement level was changed to *Mastery*.

**Table 15c: LEAP 21 Test Results - Grade 4 Science**  
*Percent and Number of Students by Achievement Levels*

		<b>1998-99</b>		<b>1999-00</b>		<b>2000-01</b>		<b>2001-02</b>		<b>2002-03</b>		<b>2003-04</b>	
		<i>Percent</i>	<i>Number</i>	<i>Percent</i>	<i>Number</i>	<i>Percent</i>	<i>Number</i>	<i>Percent</i>	<i>Number</i>	<i>Percent</i>	<i>Number</i>	<i>Percent</i>	<i>Number</i>
<b>010060</b>	<b>J. I. Watson Middle School</b>												
	Advanced	N/A	N/A	0.0	0	1.3	2	6.1	8	1.5	1		
	Mastery *	N/A	N/A	9.4	12	21.3	33	29.0	38	20.0	13		
	Basic	N/A	N/A	50.4	64	54.2	84	44.3	58	44.6	29		
	Approaching Basic	N/A	N/A	26.8	34	18.7	29	19.1	25	24.6	16		
	Unsatisfactory	N/A	N/A	13.4	17	4.5	7	1.5	2	9.2	6		
<b>010061</b>	<b>Pearl Watson Elementary School</b>												
	Advanced	N/A	N/A	0.0	0	0.0	0	0.0	0	1.5	1		
	Mastery *	N/A	N/A	1.7	1	1.6	1	1.0	1	7.5	5		
	Basic	N/A	N/A	23.3	14	29.7	19	24.2	24	22.4	15		
	Approaching Basic	N/A	N/A	45.0	27	54.7	35	50.5	50	52.2	35		
	Unsatisfactory	N/A	N/A	30.0	18	14.1	9	24.2	24	16.4	11		
<b>010063</b>	<b>Western Heights Elementary School</b>												
	Advanced	N/A	N/A	0.0	0	2.4	1	4.0	2	1.7	1		
	Mastery *	N/A	N/A	22.8	13	14.6	6	4.0	2	22.4	13		
	Basic	N/A	N/A	54.4	31	53.7	22	46.0	23	53.4	31		
	Approaching Basic	N/A	N/A	14.0	8	26.8	11	36.0	18	22.4	13		
	Unsatisfactory	N/A	N/A	8.8	5	2.4	1	10.0	5	0.0	0		
<b>010065</b>	<b>Westwood Elementary School</b>												
	Advanced	N/A	N/A	0.0	0	2.5	2	1.4	1	0.0	0		
	Mastery *	N/A	N/A	8.8	10	16.3	13	13.0	9	12.7	10		
	Basic	N/A	N/A	57.9	66	57.5	46	65.2	45	54.4	43		
	Approaching Basic	N/A	N/A	26.3	30	21.3	17	15.9	11	29.1	23		
	Unsatisfactory	N/A	N/A	7.0	8	2.5	2	4.3	3	3.8	3		
<b>010067</b>	<b>Ralph F. Wilson Elementary School</b>												
	Advanced	N/A	N/A	0.0	0	1.8	1	0.0	0	1.6	1		
	Mastery *	N/A	N/A	1.6	1	7.0	4	1.4	1	0.0	0		
	Basic	N/A	N/A	30.2	19	26.3	15	39.2	29	22.6	14		
	Approaching Basic	N/A	N/A	49.2	31	49.1	28	44.6	33	46.8	29		
	Unsatisfactory	N/A	N/A	19.0	12	15.8	9	14.9	11	29.0	18		

~ = Unavailable or insufficient data

N/A = Not Applicable: Science and Social Studies tests of the LEAP 21 test were first administered to the 4th and 8th graders in spring 2000.

\* Starting in spring 2003, the *Proficient* achievement level was changed to *Mastery*.



**Table 15c: LEAP 21 Test Results - Grade 4 Science**  
*Percent and Number of Students by Achievement Levels*

		<b>1998-99</b>		<b>1999-00</b>		<b>2000-01</b>		<b>2001-02</b>		<b>2002-03</b>		<b>2003-04</b>	
		<i>Percent</i>	<i>Number</i>	<i>Percent</i>	<i>Number</i>	<i>Percent</i>	<i>Number</i>	<i>Percent</i>	<i>Number</i>	<i>Percent</i>	<i>Number</i>	<i>Percent</i>	<i>Number</i>
<b>010068</b>	<b>Gillis Elementary School</b>												
	Advanced	N/A	N/A	2.1	2	2.7	3	6.3	6	2.0	2		
	Mastery *	N/A	N/A	17.5	17	24.3	27	20.8	20	12.9	13		
	Basic	N/A	N/A	56.7	55	58.6	65	61.5	59	61.4	62		
	Approaching Basic	N/A	N/A	20.6	20	12.6	14	10.4	10	22.8	23		
	Unsatisfactory	N/A	N/A	3.1	3	1.8	2	1.0	1	1.0	1		
<b>010071</b>	<b>Jake Drost School for Exceptional Children</b>												
	Advanced	N/A	N/A	~	~	~	~	~	~	0.0	0		
	Mastery *	N/A	N/A	~	~	~	~	~	~	0.0	0		
	Basic	N/A	N/A	~	~	~	~	~	~	0.0	0		
	Approaching Basic	N/A	N/A	~	~	~	~	~	~	100.0	2		
	Unsatisfactory	N/A	N/A	~	~	~	~	~	~	0.0	0		
<b>District</b>													
	Advanced	N/A	N/A	1.1	28	2.5	61	4.5	112	3.0	76		
	Mastery *	N/A	N/A	13.5	334	16.2	402	15.8	389	16.0	400		
	Basic	N/A	N/A	49.8	1,232	47.0	1,169	51.3	1,264	44.7	1,116		
	Approaching Basic	N/A	N/A	27.5	681	27.9	693	22.6	556	27.8	695		
	Unsatisfactory	N/A	N/A	8.0	198	6.6	163	5.8	144	8.5	212		
<b>State</b>													
	Advanced	N/A	N/A	1.1	638	1.9	1,205	3.5	2,098	1.8	1,100		
	Mastery *	N/A	N/A	10.9	6,156	11.4	7,112	10.9	6,617	12.3	7,526		
	Basic	N/A	N/A	39.6	22,330	37.6	23,485	42.0	25,500	36.6	22,451		
	Approaching Basic	N/A	N/A	30.1	16,990	33.9	21,148	29.1	17,630	35.4	21,720		
	Unsatisfactory	N/A	N/A	18.2	10,288	15.2	9,476	14.5	8,819	14.0	8,627		

~ = Unavailable or insufficient data

N/A = Not Applicable: Science and Social Studies tests of the LEAP 21 test were first administered to the 4th and 8th graders in spring 2000.

\* Starting in spring 2003, the *Proficient* achievement level was changed to *Mastery*.

**Table 15d: LEAP 21 Test Results - Grade 4 Social Studies**  
*Percent and Number of Students by Achievement Levels*

		<b>1998-99</b>		<b>1999-00</b>		<b>2000-01</b>		<b>2001-02</b>		<b>2002-03</b>		<b>2003-04</b>	
		<i>Percent</i>	<i>Number</i>	<i>Percent</i>	<i>Number</i>	<i>Percent</i>	<i>Number</i>	<i>Percent</i>	<i>Number</i>	<i>Percent</i>	<i>Number</i>	<i>Percent</i>	<i>Number</i>
<b>010002</b>	<b>Barbe Elementary School</b>												
	Advanced	N/A	N/A	0.0	0	0.0	0	0.0	0	0.0	0		
	Mastery *	N/A	N/A	5.3	2	4.7	2	3.8	2	5.7	2		
	Basic	N/A	N/A	39.5	15	51.2	22	43.4	23	51.4	18		
	Approaching Basic	N/A	N/A	34.2	13	20.9	9	28.3	15	20.0	7		
	Unsatisfactory	N/A	N/A	21.1	8	23.3	10	24.5	13	22.9	8		
<b>010004</b>	<b>Bell City High School</b>												
	Advanced	N/A	N/A	0.0	0	0.0	0	3.1	1	0.0	0		
	Mastery *	N/A	N/A	11.1	4	7.1	3	9.4	3	7.9	3		
	Basic	N/A	N/A	41.7	15	66.7	28	65.6	21	60.5	23		
	Approaching Basic	N/A	N/A	25.0	9	19.0	8	15.6	5	28.9	11		
	Unsatisfactory	N/A	N/A	22.2	8	7.1	3	6.3	2	2.6	1		
<b>010005</b>	<b>LeBleu Settlement Elementary</b>												
	Advanced	N/A	N/A	~	~	~	~	~	~	5.6	3		
	Mastery *	N/A	N/A	~	~	~	~	~	~	37.0	20		
	Basic	N/A	N/A	~	~	~	~	~	~	46.3	25		
	Approaching Basic	N/A	N/A	~	~	~	~	~	~	5.6	3		
	Unsatisfactory	N/A	N/A	~	~	~	~	~	~	5.6	3		
<b>010006</b>	<b>Brentwood Elementary School</b>												
	Advanced	N/A	N/A	0.0	0	0.0	0	0.0	0	0.0	0		
	Mastery *	N/A	N/A	6.1	3	0.0	0	3.1	2	1.4	1		
	Basic	N/A	N/A	28.6	14	36.2	25	34.4	22	32.9	23		
	Approaching Basic	N/A	N/A	30.6	15	37.7	26	32.8	21	42.9	30		
	Unsatisfactory	N/A	N/A	34.7	17	26.1	18	29.7	19	22.9	16		
<b>010009</b>	<b>Jessie D. Clifton Elementary School</b>												
	Advanced	N/A	N/A	0.0	0	0.0	0	1.3	1	0.0	0		
	Mastery *	N/A	N/A	7.5	7	6.7	5	5.0	4	9.9	7		
	Basic	N/A	N/A	44.1	41	57.3	43	48.8	39	66.2	47		
	Approaching Basic	N/A	N/A	31.2	29	20.0	15	25.0	20	9.9	7		
	Unsatisfactory	N/A	N/A	17.2	16	16.0	12	20.0	16	14.1	10		

~ = Unavailable or insufficient data

N/A = Not Applicable: Science and Social Studies tests of the LEAP 21 test were first administered to the 4th and 8th graders in spring 2000.

\* Starting in spring 2003, the *Proficient* achievement level was changed to *Mastery*.

**Table 15d: LEAP 21 Test Results - Grade 4 Social Studies**  
*Percent and Number of Students by Achievement Levels*

		<b>1998-99</b>		<b>1999-00</b>		<b>2000-01</b>		<b>2001-02</b>		<b>2002-03</b>		<b>2003-04</b>	
		<i>Percent</i>	<i>Number</i>	<i>Percent</i>	<i>Number</i>	<i>Percent</i>	<i>Number</i>	<i>Percent</i>	<i>Number</i>	<i>Percent</i>	<i>Number</i>	<i>Percent</i>	<i>Number</i>
<b>010010</b>	<b>College Oaks Elementary School</b>												
	Advanced	N/A	N/A	0.0	0	0.0	0	0.0	0	2.4	2		
	Mastery *	N/A	N/A	7.4	4	11.6	5	10.9	5	16.9	14		
	Basic	N/A	N/A	59.3	32	51.2	22	50.0	23	48.2	40		
	Approaching Basic	N/A	N/A	18.5	10	14.0	6	21.7	10	14.5	12		
	Unsatisfactory	N/A	N/A	14.8	8	23.3	10	17.4	8	18.1	15		
<b>010011</b>	<b>Doretha A. Combre Elementary School</b>												
	Advanced	N/A	N/A	0.0	0	1.4	1	0.0	0	0.0	0		
	Mastery *	N/A	N/A	4.8	2	4.3	3	5.3	3	9.1	5		
	Basic	N/A	N/A	33.3	14	42.9	30	35.1	20	38.2	21		
	Approaching Basic	N/A	N/A	31.0	13	34.3	24	36.8	21	34.5	19		
	Unsatisfactory	N/A	N/A	31.0	13	17.1	12	22.8	13	18.2	10		
<b>010012</b>	<b>T. S. Cooley Elementary Magnet School</b>												
	Advanced	N/A	N/A	2.2	1	23.4	11	2.0	1	14.3	7		
	Mastery *	N/A	N/A	32.6	15	42.6	20	30.0	15	46.9	23		
	Basic	N/A	N/A	54.3	25	34.0	16	60.0	30	38.8	19		
	Approaching Basic	N/A	N/A	8.7	4	0.0	0	8.0	4	0.0	0		
	Unsatisfactory	N/A	N/A	2.2	1	0.0	0	0.0	0	0.0	0		
<b>010013</b>	<b>DeQuincy Elementary School</b>												
	Advanced	N/A	N/A	1.8	2	0.0	0	1.7	2	0.0	0		
	Mastery *	N/A	N/A	4.5	5	9.7	11	9.3	11	12.4	11		
	Basic	N/A	N/A	51.8	58	56.6	64	59.3	70	51.7	46		
	Approaching Basic	N/A	N/A	23.2	26	24.8	28	22.9	27	31.5	28		
	Unsatisfactory	N/A	N/A	18.8	21	8.8	10	6.8	8	4.5	4		
<b>010016</b>	<b>Dolby Elementary School</b>												
	Advanced	N/A	N/A	2.3	1	1.9	1	0.0	0	1.5	1		
	Mastery *	N/A	N/A	13.6	6	26.9	14	14.6	7	15.4	10		
	Basic	N/A	N/A	65.9	29	57.7	30	66.7	32	66.2	43		
	Approaching Basic	N/A	N/A	15.9	7	11.5	6	18.8	9	12.3	8		
	Unsatisfactory	N/A	N/A	2.3	1	1.9	1	0.0	0	4.6	3		

~ = Unavailable or insufficient data

N/A = Not Applicable: Science and Social Studies tests of the LEAP 21 test were first administered to the 4th and 8th graders in spring 2000.

\* Starting in spring 2003, the *Proficient* achievement level was changed to *Mastery*.

**Table 15d: LEAP 21 Test Results - Grade 4 Social Studies**  
*Percent and Number of Students by Achievement Levels*

		<b>1998-99</b>		<b>1999-00</b>		<b>2000-01</b>		<b>2001-02</b>		<b>2002-03</b>		<b>2003-04</b>	
		<i>Percent</i>	<i>Number</i>	<i>Percent</i>	<i>Number</i>	<i>Percent</i>	<i>Number</i>	<i>Percent</i>	<i>Number</i>	<i>Percent</i>	<i>Number</i>	<i>Percent</i>	<i>Number</i>
<b>010018</b>	<b>Fairview Elementary School</b>												
	Advanced	N/A	N/A	2.9	2	0.0	0	0.0	0	4.2	3		
	Mastery *	N/A	N/A	2.9	2	6.4	5	3.2	2	9.7	7		
	Basic	N/A	N/A	60.0	42	56.4	44	71.0	44	61.1	44		
	Approaching Basic	N/A	N/A	21.4	15	23.1	18	19.4	12	19.4	14		
	Unsatisfactory	N/A	N/A	12.9	9	14.1	11	6.5	4	5.6	4		
<b>010019</b>	<b>Frasch Elementary School</b>												
	Advanced	N/A	N/A	1.2	1	1.4	1	1.5	1	2.7	2		
	Mastery *	N/A	N/A	8.5	7	16.7	12	22.1	15	25.3	19		
	Basic	N/A	N/A	51.2	42	59.7	43	63.2	43	53.3	40		
	Approaching Basic	N/A	N/A	29.3	24	18.1	13	11.8	8	13.3	10		
	Unsatisfactory	N/A	N/A	9.8	8	4.2	3	1.5	1	5.3	4		
<b>010023</b>	<b>W. T. Henning Elementary School</b>												
	Advanced	N/A	N/A	2.8	2	2.3	2	1.8	1	0.0	0		
	Mastery *	N/A	N/A	12.7	9	18.4	16	17.5	10	21.1	15		
	Basic	N/A	N/A	70.4	50	66.7	58	68.4	39	56.3	40		
	Approaching Basic	N/A	N/A	8.5	6	8.0	7	8.8	5	18.3	13		
	Unsatisfactory	N/A	N/A	5.6	4	4.6	4	3.5	2	4.2	3		
<b>010024</b>	<b>Henry Heights Elementary School</b>												
	Advanced	N/A	N/A	0.0	0	0.0	0	1.5	1	1.4	1		
	Mastery *	N/A	N/A	10.5	6	12.9	8	6.2	4	23.3	17		
	Basic	N/A	N/A	59.6	34	66.1	41	58.5	38	54.8	40		
	Approaching Basic	N/A	N/A	15.8	9	12.9	8	29.2	19	12.3	9		
	Unsatisfactory	N/A	N/A	14.0	8	8.1	5	4.6	3	8.2	6		
<b>010027</b>	<b>John J. Johnson II, Elementary School</b>												
	Advanced	N/A	N/A	0.0	0	0.0	0	0.0	0	0.0	0		
	Mastery *	N/A	N/A	0.0	0	0.0	0	0.0	0	3.2	2		
	Basic	N/A	N/A	14.3	7	36.1	22	37.1	13	29.0	18		
	Approaching Basic	N/A	N/A	32.7	16	37.7	23	42.9	15	30.6	19		
	Unsatisfactory	N/A	N/A	53.1	26	26.2	16	20.0	7	37.1	23		

~ = Unavailable or insufficient data

N/A = Not Applicable: Science and Social Studies tests of the LEAP 21 test were first administered to the 4th and 8th graders in spring 2000.

\* Starting in spring 2003, the *Proficient* achievement level was changed to *Mastery*.

**Table 15d: LEAP 21 Test Results - Grade 4 Social Studies**  
*Percent and Number of Students by Achievement Levels*

		<b>1998-99</b>		<b>1999-00</b>		<b>2000-01</b>		<b>2001-02</b>		<b>2002-03</b>		<b>2003-04</b>	
		<i>Percent</i>	<i>Number</i>	<i>Percent</i>	<i>Number</i>	<i>Percent</i>	<i>Number</i>	<i>Percent</i>	<i>Number</i>	<i>Percent</i>	<i>Number</i>	<i>Percent</i>	<i>Number</i>
<b>010028</b>	<b>M. J. Kaufman Elementary School</b>												
	Advanced	N/A	N/A	0.0	0	4.3	2	0.0	0	2.3	1		
	Mastery *	N/A	N/A	17.5	7	17.4	8	1.7	1	25.6	11		
	Basic	N/A	N/A	72.5	29	54.3	25	76.3	45	55.8	24		
	Approaching Basic	N/A	N/A	10.0	4	17.4	8	13.6	8	9.3	4		
	Unsatisfactory	N/A	N/A	0.0	0	6.5	3	8.5	5	7.0	3		
<b>010029</b>	<b>John F. Kennedy Elementary School</b>												
	Advanced	N/A	N/A	0.0	0	0.0	0	0.0	0	2.6	1		
	Mastery *	N/A	N/A	4.0	2	0.0	0	12.5	3	18.4	7		
	Basic	N/A	N/A	36.0	18	50.0	21	41.7	10	60.5	23		
	Approaching Basic	N/A	N/A	44.0	22	21.4	9	25.0	6	10.5	4		
	Unsatisfactory	N/A	N/A	16.0	8	28.6	12	20.8	5	7.9	3		
<b>010030</b>	<b>E. K. Key Elementary School</b>												
	Advanced	N/A	N/A	1.9	1	0.0	0	1.6	1	0.0	0		
	Mastery *	N/A	N/A	15.4	8	16.4	11	3.2	2	8.1	5		
	Basic	N/A	N/A	59.6	31	56.7	38	40.3	25	61.3	38		
	Approaching Basic	N/A	N/A	17.3	9	19.4	13	35.5	22	25.8	16		
	Unsatisfactory	N/A	N/A	5.8	3	7.5	5	19.4	12	4.8	3		
<b>010036</b>	<b>Maplewood Middle School</b>												
	Advanced	N/A	N/A	0.8	1	3.1	4	2.2	2	1.0	1		
	Mastery *	N/A	N/A	19.2	24	20.8	27	15.6	14	21.9	21		
	Basic	N/A	N/A	65.6	82	65.4	85	64.4	58	57.3	55		
	Approaching Basic	N/A	N/A	10.4	13	10.0	13	14.4	13	13.5	13		
	Unsatisfactory	N/A	N/A	4.0	5	0.8	1	3.3	3	6.3	6		
<b>010039</b>	<b>Moss Bluff Elementary School</b>												
	Advanced	N/A	N/A	2.7	4	2.1	3	3.3	5	0.6	1		
	Mastery *	N/A	N/A	27.5	41	25.0	35	15.0	23	31.7	52		
	Basic	N/A	N/A	54.4	81	60.0	84	65.4	100	48.2	79		
	Approaching Basic	N/A	N/A	10.7	16	10.0	14	12.4	19	17.1	28		
	Unsatisfactory	N/A	N/A	4.7	7	2.9	4	3.9	6	2.4	4		

~ = Unavailable or insufficient data

N/A = Not Applicable: Science and Social Studies tests of the LEAP 21 test were first administered to the 4th and 8th graders in spring 2000.

\* Starting in spring 2003, the *Proficient* achievement level was changed to *Mastery*.

**Table 15d: LEAP 21 Test Results - Grade 4 Social Studies**  
*Percent and Number of Students by Achievement Levels*

		<b>1998-99</b>		<b>1999-00</b>		<b>2000-01</b>		<b>2001-02</b>		<b>2002-03</b>		<b>2003-04</b>	
		<i>Percent</i>	<i>Number</i>	<i>Percent</i>	<i>Number</i>	<i>Percent</i>	<i>Number</i>	<i>Percent</i>	<i>Number</i>	<i>Percent</i>	<i>Number</i>	<i>Percent</i>	<i>Number</i>
<b>010042</b>	<b>A. A. Nelson Elementary School</b>												
	Advanced	N/A	N/A	0.0	0	1.2	1	1.0	1	3.4	3		
	Mastery *	N/A	N/A	24.0	23	33.3	28	15.6	15	13.5	12		
	Basic	N/A	N/A	61.5	59	52.4	44	68.8	66	65.2	58		
	Approaching Basic	N/A	N/A	10.4	10	9.5	8	13.5	13	13.5	12		
	Unsatisfactory	N/A	N/A	4.2	4	3.6	3	1.0	1	4.5	4		
<b>010043</b>	<b>Oak Park Elementary School</b>												
	Advanced	N/A	N/A	0.0	0	0.0	0	3.4	2	0.0	0		
	Mastery *	N/A	N/A	1.9	1	11.3	6	11.9	7	8.5	6		
	Basic	N/A	N/A	59.3	32	34.0	18	61.0	36	47.9	34		
	Approaching Basic	N/A	N/A	31.5	17	34.0	18	5.1	3	28.2	20		
	Unsatisfactory	N/A	N/A	7.4	4	20.8	11	18.6	11	15.5	11		
<b>010045</b>	<b>D. S. Perkins Elementary School</b>												
	Advanced	N/A	N/A	0.0	0	0.0	0	0.0	0	0.0	0		
	Mastery *	N/A	N/A	12.7	7	6.5	3	0.0	0	18.6	8		
	Basic	N/A	N/A	56.4	31	50.0	23	51.1	24	44.2	19		
	Approaching Basic	N/A	N/A	20.0	11	32.6	15	34.0	16	25.6	11		
	Unsatisfactory	N/A	N/A	10.9	6	10.9	5	14.9	7	11.6	5		
<b>010046</b>	<b>Prien Lake Elementary School</b>												
	Advanced	N/A	N/A	9.1	8	1.0	1	5.5	6	3.9	4		
	Mastery *	N/A	N/A	45.5	40	31.4	32	19.3	21	28.4	29		
	Basic	N/A	N/A	42.0	37	58.8	60	61.5	67	55.9	57		
	Approaching Basic	N/A	N/A	3.4	3	7.8	8	11.0	12	8.8	9		
	Unsatisfactory	N/A	N/A	0.0	0	1.0	1	2.8	3	2.9	3		
<b>010050</b>	<b>St. John Elementary School</b>												
	Advanced	N/A	N/A	0.0	0	1.0	1	2.2	2	2.9	3		
	Mastery *	N/A	N/A	24.1	21	26.0	25	15.7	14	21.4	22		
	Basic	N/A	N/A	64.4	56	59.4	57	62.9	56	60.2	62		
	Approaching Basic	N/A	N/A	8.0	7	10.4	10	15.7	14	10.7	11		
	Unsatisfactory	N/A	N/A	3.4	3	3.1	3	3.4	3	4.9	5		

~ = Unavailable or insufficient data

N/A = Not Applicable: Science and Social Studies tests of the LEAP 21 test were first administered to the 4th and 8th graders in spring 2000.

\* Starting in spring 2003, the *Proficient* achievement level was changed to *Mastery*.

**Table 15d: LEAP 21 Test Results - Grade 4 Social Studies**  
*Percent and Number of Students by Achievement Levels*

		<b>1998-99</b>		<b>1999-00</b>		<b>2000-01</b>		<b>2001-02</b>		<b>2002-03</b>		<b>2003-04</b>	
		<i>Percent</i>	<i>Number</i>	<i>Percent</i>	<i>Number</i>	<i>Percent</i>	<i>Number</i>	<i>Percent</i>	<i>Number</i>	<i>Percent</i>	<i>Number</i>	<i>Percent</i>	<i>Number</i>
<b>010051</b>	<b>Starks High School</b>												
	Advanced	N/A	N/A	0.0	0	6.7	2	0.0	0	5.0	1		
	Mastery *	N/A	N/A	0.0	0	16.7	5	7.1	3	20.0	4		
	Basic	N/A	N/A	53.8	14	63.3	19	61.9	26	60.0	12		
	Approaching Basic	N/A	N/A	30.8	8	10.0	3	28.6	12	10.0	2		
	Unsatisfactory	N/A	N/A	15.4	4	3.3	1	2.4	1	5.0	1		
<b>010053</b>	<b>Vincent Settlement Elementary School</b>												
	Advanced	N/A	N/A	0.0	0	0.0	0	1.5	1	1.6	1		
	Mastery *	N/A	N/A	6.8	4	29.6	16	12.1	8	25.0	16		
	Basic	N/A	N/A	78.0	46	59.3	32	72.7	48	57.8	37		
	Approaching Basic	N/A	N/A	11.9	7	7.4	4	7.6	5	9.4	6		
	Unsatisfactory	N/A	N/A	3.4	2	3.7	2	6.1	4	6.3	4		
<b>010054</b>	<b>Richard W. Vincent Elementary School</b>												
	Advanced	N/A	N/A	4.4	3	1.5	1	0.0	0	1.3	1		
	Mastery *	N/A	N/A	25.0	17	7.6	5	5.5	3	11.5	9		
	Basic	N/A	N/A	51.5	35	65.2	43	63.6	35	52.6	41		
	Approaching Basic	N/A	N/A	16.2	11	19.7	13	12.7	7	28.2	22		
	Unsatisfactory	N/A	N/A	2.9	2	6.1	4	18.2	10	6.4	5		
<b>010055</b>	<b>Vinton Elementary School</b>												
	Advanced	N/A	N/A	0.0	0	0.0	0	0.0	0	0.0	0		
	Mastery *	N/A	N/A	4.2	4	11.3	7	6.2	6	15.8	12		
	Basic	N/A	N/A	46.9	45	58.1	36	59.8	58	51.3	39		
	Approaching Basic	N/A	N/A	21.9	21	14.5	9	24.7	24	25.0	19		
	Unsatisfactory	N/A	N/A	27.1	26	16.1	10	9.3	9	7.9	6		
<b>010059</b>	<b>T. H. Watkins Elementary School</b>												
	Advanced	N/A	N/A	0.0	0	0.0	0	0.0	0	0.0	0		
	Mastery *	N/A	N/A	4.2	2	2.0	1	1.6	1	1.9	1		
	Basic	N/A	N/A	45.8	22	38.8	19	29.0	18	50.0	27		
	Approaching Basic	N/A	N/A	20.8	10	28.6	14	29.0	18	37.0	20		
	Unsatisfactory	N/A	N/A	29.2	14	30.6	15	40.3	25	11.1	6		

~ = Unavailable or insufficient data

N/A = Not Applicable: Science and Social Studies tests of the LEAP 21 test were first administered to the 4th and 8th graders in spring 2000.

\* Starting in spring 2003, the *Proficient* achievement level was changed to *Mastery*.

**Table 15d: LEAP 21 Test Results - Grade 4 Social Studies**  
*Percent and Number of Students by Achievement Levels*

		<b>1998-99</b>		<b>1999-00</b>		<b>2000-01</b>		<b>2001-02</b>		<b>2002-03</b>		<b>2003-04</b>	
		<i>Percent</i>	<i>Number</i>	<i>Percent</i>	<i>Number</i>	<i>Percent</i>	<i>Number</i>	<i>Percent</i>	<i>Number</i>	<i>Percent</i>	<i>Number</i>	<i>Percent</i>	<i>Number</i>
<b>010060</b>	<b>J. I. Watson Middle School</b>												
	Advanced	N/A	N/A	0.0	0	3.2	5	0.8	1	4.6	3		
	Mastery *	N/A	N/A	13.4	17	11.6	18	16.8	22	9.2	6		
	Basic	N/A	N/A	55.1	70	61.3	95	60.3	79	60.0	39		
	Approaching Basic	N/A	N/A	16.5	21	12.9	20	17.6	23	15.4	10		
	Unsatisfactory	N/A	N/A	15.0	19	11.0	17	4.6	6	10.8	7		
<b>010061</b>	<b>Pearl Watson Elementary School</b>												
	Advanced	N/A	N/A	0.0	0	0.0	0	0.0	0	1.5	1		
	Mastery *	N/A	N/A	0.0	0	3.1	2	0.0	0	6.0	4		
	Basic	N/A	N/A	25.0	15	48.4	31	24.2	24	31.3	21		
	Approaching Basic	N/A	N/A	38.3	23	29.7	19	33.3	33	40.3	27		
	Unsatisfactory	N/A	N/A	36.7	22	18.8	12	42.4	42	20.9	14		
<b>010063</b>	<b>Western Heights Elementary School</b>												
	Advanced	N/A	N/A	0.0	0	0.0	0	0.0	0	5.2	3		
	Mastery *	N/A	N/A	7.0	4	4.9	2	6.0	3	13.8	8		
	Basic	N/A	N/A	66.7	38	65.9	27	48.0	24	69.0	40		
	Approaching Basic	N/A	N/A	12.3	7	26.8	11	28.0	14	12.1	7		
	Unsatisfactory	N/A	N/A	14.0	8	2.4	1	18.0	9	0.0	0		
<b>010065</b>	<b>Westwood Elementary School</b>												
	Advanced	N/A	N/A	0.0	0	1.3	1	0.0	0	0.0	0		
	Mastery *	N/A	N/A	14.9	17	11.3	9	11.6	8	6.3	5		
	Basic	N/A	N/A	48.2	55	66.3	53	65.2	45	65.8	52		
	Approaching Basic	N/A	N/A	25.4	29	17.5	14	15.9	11	21.5	17		
	Unsatisfactory	N/A	N/A	11.4	13	3.8	3	7.2	5	6.3	5		
<b>010067</b>	<b>Ralph F. Wilson Elementary School</b>												
	Advanced	N/A	N/A	0.0	0	1.8	1	0.0	0	0.0	0		
	Mastery *	N/A	N/A	1.6	1	7.0	4	0.0	0	3.2	2		
	Basic	N/A	N/A	41.3	26	47.4	27	37.8	28	35.5	22		
	Approaching Basic	N/A	N/A	33.3	21	31.6	18	31.1	23	35.5	22		
	Unsatisfactory	N/A	N/A	23.8	15	12.3	7	31.1	23	25.8	16		

~ = Unavailable or insufficient data

N/A = Not Applicable: Science and Social Studies tests of the LEAP 21 test were first administered to the 4th and 8th graders in spring 2000.

\* Starting in spring 2003, the *Proficient* achievement level was changed to *Mastery*.



**Table 15d: LEAP 21 Test Results - Grade 4 Social Studies**  
*Percent and Number of Students by Achievement Levels*

		<b>1998-99</b>		<b>1999-00</b>		<b>2000-01</b>		<b>2001-02</b>		<b>2002-03</b>		<b>2003-04</b>	
		<i>Percent</i>	<i>Number</i>	<i>Percent</i>	<i>Number</i>	<i>Percent</i>	<i>Number</i>	<i>Percent</i>	<i>Number</i>	<i>Percent</i>	<i>Number</i>	<i>Percent</i>	<i>Number</i>
<b>010068</b>	<b>Gillis Elementary School</b>												
	Advanced	N/A	N/A	0.0	0	1.8	2	0.0	0	1.0	1		
	Mastery *	N/A	N/A	4.1	4	17.1	19	17.7	17	22.8	23		
	Basic	N/A	N/A	69.1	67	66.7	74	69.8	67	56.4	57		
	Approaching Basic	N/A	N/A	18.6	18	12.6	14	9.4	9	16.8	17		
	Unsatisfactory	N/A	N/A	8.2	8	1.8	2	3.1	3	3.0	3		
<b>010071</b>	<b>Jake Drost School for Exceptional Children</b>												
	Advanced	N/A	N/A	~	~	~	~	~	~	0.0	0		
	Mastery *	N/A	N/A	~	~	~	~	~	~	0.0	0		
	Basic	N/A	N/A	~	~	~	~	~	~	0.0	0		
	Approaching Basic	N/A	N/A	~	~	~	~	~	~	100.0	2		
	Unsatisfactory	N/A	N/A	~	~	~	~	~	~	0.0	0		
<b>District</b>													
	Advanced	N/A	N/A	1.1	26	1.6	40	1.2	29	1.8	44		
	Mastery *	N/A	N/A	12.8	316	14.7	367	10.3	254	16.8	419		
	Basic	N/A	N/A	53.2	1,316	56.2	1,399	56.7	1,396	52.9	1,323		
	Approaching Basic	N/A	N/A	19.9	491	17.9	446	20.1	496	19.6	489		
	Unsatisfactory	N/A	N/A	13.1	324	9.5	237	11.7	289	9.0	224		
<b>State</b>													
	Advanced	N/A	N/A	0.9	495	1.2	724	1.1	650	1.7	1,018		
	Mastery *	N/A	N/A	10.1	5,702	10.3	6,432	8.0	4,855	11.6	7,102		
	Basic	N/A	N/A	42.2	23,775	44.0	27,458	45.4	27,539	45.5	27,950		
	Approaching Basic	N/A	N/A	23.0	12,986	23.4	14,634	24.9	15,125	25.0	15,345		
	Unsatisfactory	N/A	N/A	23.8	13,426	21.1	13,188	20.6	12,481	16.3	10,006		

~ = Unavailable or insufficient data

N/A = Not Applicable: Science and Social Studies tests of the LEAP 21 test were first administered to the 4th and 8th graders in spring 2000.

\* Starting in spring 2003, the *Proficient* achievement level was changed to *Mastery*.

**Table 15e: LEAP 21 Test Results - Grade 8 English Language Arts**  
*Percent and Number of Students by Achievement Levels*

		<b>1998-99</b>		<b>1999-00</b>		<b>2000-01</b>		<b>2001-02</b>		<b>2002-03</b>		<b>2003-04</b>	
		<i>Percent</i>	<i>Number</i>	<i>Percent</i>	<i>Number</i>	<i>Percent</i>	<i>Number</i>	<i>Percent</i>	<i>Number</i>	<i>Percent</i>	<i>Number</i>	<i>Percent</i>	<i>Number</i>
<b>010001</b>	<b>S. P. Arnett Middle School</b>												
	Advanced	0.6	1	0.7	1	0.7	1	1.4	2	0.0	0		
	Mastery *	20.5	33	16.9	25	14.8	22	19.4	28	14.8	19		
	Basic	28.0	45	45.9	68	46.3	69	38.2	55	49.2	63		
	Approaching Basic	39.8	64	31.1	46	29.5	44	29.2	42	30.5	39		
	Unsatisfactory	11.2	18	5.4	8	8.7	13	11.8	17	5.5	7		
<b>010003</b>	<b>Alfred M. Barbe High School</b>												
	Advanced	~	~	~	~	0.0	0	~	~	~	~		
	Mastery *	~	~	~	~	0.0	0	~	~	~	~		
	Basic	~	~	~	~	0.0	0	~	~	~	~		
	Approaching Basic	~	~	~	~	0.0	0	~	~	~	~		
	Unsatisfactory	~	~	~	~	0.0	0	~	~	~	~		
<b>010004</b>	<b>Bell City High School</b>												
	Advanced	4.0	2	2.3	1	2.7	1	0.0	0	0.0	0		
	Mastery *	14.0	7	13.6	6	8.1	3	12.8	5	7.5	3		
	Basic	44.0	22	59.1	26	67.6	25	35.9	14	70.0	28		
	Approaching Basic	28.0	14	18.2	8	21.6	8	43.6	17	22.5	9		
	Unsatisfactory	10.0	5	6.8	3	0.0	0	7.7	3	0.0	0		
<b>010015</b>	<b>DeQuincy Middle School</b>												
	Advanced	0.9	1	1.0	1	0.0	0	0.0	0	1.0	1		
	Mastery *	10.3	12	13.5	13	17.0	16	28.4	23	9.2	9		
	Basic	35.9	42	43.8	42	42.6	40	44.4	36	48.0	47		
	Approaching Basic	43.6	51	34.4	33	34.0	32	21.0	17	32.7	32		
	Unsatisfactory	9.4	11	7.3	7	6.4	6	6.2	5	9.2	9		
<b>010031</b>	<b>Lake Charles/Boston High School</b>												
	Advanced	~	~	~	~	0.0	0	~	~	~	~		
	Mastery *	~	~	~	~	0.0	0	~	~	~	~		
	Basic	~	~	~	~	0.0	0	~	~	~	~		
	Approaching Basic	~	~	~	~	0.0	0	~	~	~	~		
	Unsatisfactory	~	~	~	~	0.0	0	~	~	~	~		

~ = Unavailable or insufficient data

\* Starting in spring 2003, the *Proficient* achievement level was changed to *Mastery*.

**Table 15e: LEAP 21 Test Results - Grade 8 English Language Arts**  
*Percent and Number of Students by Achievement Levels*

		<b>1998-99</b>		<b>1999-00</b>		<b>2000-01</b>		<b>2001-02</b>		<b>2002-03</b>		<b>2003-04</b>	
		<i>Percent</i>	<i>Number</i>	<i>Percent</i>	<i>Number</i>	<i>Percent</i>	<i>Number</i>	<i>Percent</i>	<i>Number</i>	<i>Percent</i>	<i>Number</i>	<i>Percent</i>	<i>Number</i>
<b>010033</b>	<b>LaGrange High School</b>												
	Advanced	~	~	~	~	0.0	0	~	~	0.0	0		
	Mastery *	~	~	~	~	0.0	0	~	~	0.0	0		
	Basic	~	~	~	~	0.0	0	~	~	0.0	0		
	Approaching Basic	~	~	~	~	0.0	0	~	~	0.0	0		
	Unsatisfactory	~	~	~	~	0.0	0	~	~	0.0	0		
<b>010034</b>	<b>W. W. Lewis Middle School</b>												
	Advanced	2.0	5	1.9	5	0.4	1	1.2	3	0.8	2		
	Mastery *	9.8	25	13.4	36	17.0	39	22.7	56	12.9	34		
	Basic	38.2	97	56.5	152	45.4	104	47.0	116	54.2	143		
	Approaching Basic	38.6	98	23.4	63	31.0	71	25.1	62	26.1	69		
	Unsatisfactory	11.4	29	4.8	13	6.1	14	4.0	10	6.1	16		
<b>010035</b>	<b>LeBlanc Middle School</b>												
	Advanced	1.3	2	0.0	0	1.7	2	0.0	0	0.0	0		
	Mastery *	14.0	22	14.6	20	10.8	13	10.6	15	12.7	16		
	Basic	35.0	55	51.1	70	44.2	53	45.4	64	42.1	53		
	Approaching Basic	36.9	58	29.2	40	38.3	46	37.6	53	33.3	42		
	Unsatisfactory	12.7	20	5.1	7	5.0	6	6.4	9	11.9	15		
<b>010036</b>	<b>Maplewood Middle School</b>												
	Advanced	0.6	1	3.0	4	1.8	2	4.8	5	0.9	1		
	Mastery *	17.5	28	34.1	46	28.3	32	38.1	40	37.3	41		
	Basic	36.3	58	48.1	65	44.2	50	40.0	42	41.8	46		
	Approaching Basic	34.4	55	11.1	15	18.6	21	14.3	15	15.5	17		
	Unsatisfactory	11.3	18	3.7	5	7.1	8	2.9	3	4.5	5		
<b>010038</b>	<b>Ray D. Molo Middle Magnet School</b>												
	Advanced	0.5	1	0.0	0	0.0	0	0.0	0	0.6	1		
	Mastery *	7.1	14	9.0	14	5.9	11	6.9	12	2.8	5		
	Basic	22.7	45	27.7	43	35.8	67	19.0	33	27.1	48		
	Approaching Basic	42.9	85	44.5	69	36.4	68	62.6	109	42.4	75		
	Unsatisfactory	26.8	53	18.7	29	21.9	41	11.5	20	27.1	48		

~ = Unavailable or insufficient data

\* Starting in spring 2003, the *Proficient* achievement level was changed to *Mastery*.

**Table 15e: LEAP 21 Test Results - Grade 8 English Language Arts**  
*Percent and Number of Students by Achievement Levels*

		<b>1998-99</b>		<b>1999-00</b>		<b>2000-01</b>		<b>2001-02</b>		<b>2002-03</b>		<b>2003-04</b>	
		<i>Percent</i>	<i>Number</i>	<i>Percent</i>	<i>Number</i>	<i>Percent</i>	<i>Number</i>	<i>Percent</i>	<i>Number</i>	<i>Percent</i>	<i>Number</i>	<i>Percent</i>	<i>Number</i>
<b>010040</b>	<b>Moss Bluff Middle School</b>												
	Advanced	1.5	4	0.3	1	0.7	2	3.8	10	0.4	1		
	Mastery *	20.2	54	21.1	63	11.3	32	25.6	68	23.9	64		
	Basic	42.3	113	48.8	146	55.1	156	38.7	103	46.3	124		
	Approaching Basic	32.2	86	25.1	75	27.9	79	28.9	77	22.4	60		
	Unsatisfactory	3.7	10	4.7	14	4.9	14	3.0	8	7.1	19		
<b>010044</b>	<b>Oak Park Middle School</b>												
	Advanced	0.0	0	0.0	0	0.0	0	1.5	2	0.0	0		
	Mastery *	6.8	11	6.6	10	7.5	12	7.5	10	5.0	7		
	Basic	32.9	53	44.7	68	44.1	71	26.1	35	36.9	52		
	Approaching Basic	45.3	73	36.8	56	39.1	63	56.7	76	30.5	43		
	Unsatisfactory	14.9	24	11.8	18	9.3	15	8.2	11	27.7	39		
<b>010047</b>	<b>Reynaud Middle School</b>												
	Advanced	0.0	0	0.0	0	0.0	0	0.0	0	0.0	0		
	Mastery *	0.0	0	0.0	0	1.2	1	4.6	4	0.0	0		
	Basic	16.2	17	25.6	22	20.7	17	20.7	18	23.3	24		
	Approaching Basic	40.0	42	48.8	42	57.3	47	59.8	52	47.6	49		
	Unsatisfactory	43.8	46	25.6	22	20.7	17	14.9	13	29.1	30		
<b>010051</b>	<b>Starks High School</b>												
	Advanced	0.0	0	0.0	0	0.0	0	0.0	0	0.0	0		
	Mastery *	16.7	5	6.7	2	12.5	3	19.0	4	19.2	5		
	Basic	53.3	16	63.3	19	54.2	13	57.1	12	69.2	18		
	Approaching Basic	26.7	8	30.0	9	29.2	7	19.0	4	7.7	2		
	Unsatisfactory	3.3	1	0.0	0	4.2	1	4.8	1	3.8	1		
<b>010052</b>	<b>Sulphur High School</b>												
	Advanced	~	~	~	~	0.0	0	~	~	~	~		
	Mastery *	~	~	~	~	0.0	0	~	~	~	~		
	Basic	~	~	~	~	0.0	0	~	~	~	~		
	Approaching Basic	~	~	~	~	0.0	0	~	~	~	~		
	Unsatisfactory	~	~	~	~	0.0	0	~	~	~	~		

~ = Unavailable or insufficient data

\* Starting in spring 2003, the *Proficient* achievement level was changed to *Mastery*.

**Table 15e: LEAP 21 Test Results - Grade 8 English Language Arts**  
*Percent and Number of Students by Achievement Levels*

		<b>1998-99</b>		<b>1999-00</b>		<b>2000-01</b>		<b>2001-02</b>		<b>2002-03</b>		<b>2003-04</b>	
		<i>Percent</i>	<i>Number</i>	<i>Percent</i>	<i>Number</i>	<i>Percent</i>	<i>Number</i>	<i>Percent</i>	<i>Number</i>	<i>Percent</i>	<i>Number</i>	<i>Percent</i>	<i>Number</i>
<b>010056</b>	<b>Vinton High School</b>												
	Advanced	~	~	~	~	0.0	0	~	~	~	~		
	Mastery *	~	~	~	~	0.0	0	~	~	~	~		
	Basic	~	~	~	~	0.0	0	~	~	~	~		
	Approaching Basic	~	~	~	~	0.0	0	~	~	~	~		
	Unsatisfactory	~	~	~	~	0.0	0	~	~	~	~		
<b>010057</b>	<b>Vinton Middle School</b>												
	Advanced	1.0	1	1.5	1	0.0	0	0.0	0	0.0	0		
	Mastery *	6.3	6	5.9	4	5.3	4	13.2	9	15.3	11		
	Basic	25.0	24	55.9	38	40.8	31	42.6	29	37.5	27		
	Approaching Basic	47.9	46	29.4	20	47.4	36	42.6	29	36.1	26		
	Unsatisfactory	19.8	19	7.4	5	6.6	5	1.5	1	11.1	8		
<b>010058</b>	<b>Washington/Marion Magnet High School</b>												
	Advanced	~	~	~	~	0.0	0	~	~	~	~		
	Mastery *	~	~	~	~	0.0	0	~	~	~	~		
	Basic	~	~	~	~	0.0	0	~	~	~	~		
	Approaching Basic	~	~	~	~	0.0	0	~	~	~	~		
	Unsatisfactory	~	~	~	~	0.0	0	~	~	~	~		
<b>010060</b>	<b>J. I. Watson Middle School</b>												
	Advanced	1.3	2	1.6	2	0.7	1	0.0	0	1.5	2		
	Mastery *	5.8	9	10.2	13	15.8	22	14.4	21	9.9	13		
	Basic	33.8	52	46.9	60	46.8	65	43.8	64	47.3	62		
	Approaching Basic	40.9	63	34.4	44	30.9	43	32.9	48	29.8	39		
	Unsatisfactory	18.2	28	7.0	9	5.8	8	8.9	13	11.5	15		
<b>010062</b>	<b>S. J. Welsh Middle School</b>												
	Advanced	0.5	2	1.1	4	1.7	6	1.1	4	2.5	10		
	Mastery *	14.6	54	22.7	82	20.9	76	26.8	98	22.4	91		
	Basic	44.9	166	53.0	192	48.8	177	42.1	154	49.0	199		
	Approaching Basic	33.0	122	20.2	73	24.2	88	27.0	99	18.5	75		
	Unsatisfactory	7.0	26	3.0	11	4.4	16	3.0	11	7.6	31		

~ = Unavailable or insufficient data

\* Starting in spring 2003, the *Proficient* achievement level was changed to *Mastery*.

**Table 15e: LEAP 21 Test Results - Grade 8 English Language Arts**  
*Percent and Number of Students by Achievement Levels*

		<b>1998-99</b>		<b>1999-00</b>		<b>2000-01</b>		<b>2001-02</b>		<b>2002-03</b>		<b>2003-04</b>	
		<i>Percent</i>	<i>Number</i>	<i>Percent</i>	<i>Number</i>	<i>Percent</i>	<i>Number</i>	<i>Percent</i>	<i>Number</i>	<i>Percent</i>	<i>Number</i>	<i>Percent</i>	<i>Number</i>
<b>010064</b>	<b>Westlake High School</b>												
	Advanced	~	~	~	~	0.0	0	0.0	0	~	~		
	Mastery *	~	~	~	~	0.0	0	0.0	0	~	~		
	Basic	~	~	~	~	0.0	0	0.0	0	~	~		
	Approaching Basic	~	~	~	~	0.0	0	100.0	1	~	~		
	Unsatisfactory	~	~	~	~	0.0	0	0.0	0	~	~		
<b>010066</b>	<b>F. K. White Middle School</b>												
	Advanced	1.2	3	0.4	1	0.4	1	1.9	4	2.1	4		
	Mastery *	9.9	24	19.0	47	14.2	37	19.2	41	17.4	34		
	Basic	40.9	99	52.0	129	43.8	114	42.7	91	44.1	86		
	Approaching Basic	38.4	93	25.0	62	35.0	91	34.3	73	26.2	51		
	Unsatisfactory	9.5	23	3.6	9	6.5	17	1.9	4	10.3	20		
<b>010072</b>	<b>Calcasieu Career Center</b>												
	Advanced	~	~	0.0	0	0.0	0	0.0	0	0.0	0		
	Mastery *	~	~	0.0	0	2.9	1	6.5	2	7.3	3		
	Basic	~	~	30.0	9	17.1	6	19.4	6	29.3	12		
	Approaching Basic	~	~	36.7	11	54.3	19	67.7	21	39.0	16		
	Unsatisfactory	~	~	33.3	10	25.7	9	6.5	2	24.4	10		
<b>District</b>													
	Advanced	1.0	25	0.9	21	0.7	17	1.3	30	1.0	22		
	Mastery *	12.1	303	16.2	381	13.9	323	19.5	434	15.4	353		
	Basic	36.0	901	48.3	1,140	45.4	1,052	38.8	865	44.5	1,020		
	Approaching Basic	37.9	949	27.7	654	32.1	744	34.6	772	27.6	632		
	Unsatisfactory	12.9	324	6.9	163	7.8	181	5.8	129	11.5	263		
<b>State</b>													
	Advanced	1.1	577	1.2	615	0.6	326	1.7	866	1.0	559		
	Mastery *	11.2	6,035	14.1	7,512	13.5	7,138	15.8	8,062	14.3	7,730		
	Basic	31.5	17,005	38.9	20,777	37.6	19,837	32.0	16,373	36.2	19,625		
	Approaching Basic	35.9	19,358	33.1	17,652	34.4	18,133	38.6	19,713	32.0	17,360		
	Unsatisfactory	20.3	10,928	12.8	6,829	13.9	7,314	11.9	6,102	16.5	8,941		

~ = Unavailable or insufficient data

\* Starting in spring 2003, the *Proficient* achievement level was changed to *Mastery*.

**Table 15f: LEAP 21 Test Results - Grade 8 Mathematics**  
*Percent and Number of Students by Achievement Levels*

		<b>1998-99</b>		<b>1999-00</b>		<b>2000-01</b>		<b>2001-02</b>		<b>2002-03</b>		<b>2003-04</b>	
		<i>Percent</i>	<i>Number</i>	<i>Percent</i>	<i>Number</i>	<i>Percent</i>	<i>Number</i>	<i>Percent</i>	<i>Number</i>	<i>Percent</i>	<i>Number</i>	<i>Percent</i>	<i>Number</i>
<b>010001</b>	<b>S. P. Arnett Middle School</b>												
	Advanced	0.0	0	2.0	3	0.7	1	3.5	5	2.3	3		
	Mastery *	7.5	12	6.1	9	2.0	3	4.2	6	7.0	9		
	Basic	39.4	63	55.4	82	51.4	76	54.2	78	61.7	79		
	Approaching Basic	26.3	42	18.9	28	26.4	39	24.3	35	18.0	23		
	Unsatisfactory	26.9	43	17.6	26	19.6	29	13.9	20	10.9	14		
<b>010003</b>	<b>Alfred M. Barbe High School</b>												
	Advanced	~	~	~	~	0.0	0	~	~	~	~		
	Mastery *	~	~	~	~	0.0	0	~	~	~	~		
	Basic	~	~	~	~	0.0	0	~	~	~	~		
	Approaching Basic	~	~	~	~	0.0	0	~	~	~	~		
	Unsatisfactory	~	~	~	~	0.0	0	~	~	~	~		
<b>010004</b>	<b>Bell City High School</b>												
	Advanced	4.0	2	0.0	0	5.4	2	0.0	0	2.5	1		
	Mastery *	12.0	6	13.6	6	2.7	1	2.6	1	7.5	3		
	Basic	40.0	20	63.6	28	73.0	27	69.2	27	70.0	28		
	Approaching Basic	24.0	12	15.9	7	10.8	4	20.5	8	20.0	8		
	Unsatisfactory	20.0	10	6.8	3	8.1	3	7.7	3	0.0	0		
<b>010015</b>	<b>DeQuincy Middle School</b>												
	Advanced	0.0	0	2.1	2	2.1	2	1.2	1	3.1	3		
	Mastery *	9.4	11	3.1	3	11.7	11	2.5	2	3.1	3		
	Basic	47.9	56	56.3	54	54.3	51	66.7	54	59.2	58		
	Approaching Basic	27.4	32	16.7	16	18.1	17	21.0	17	17.3	17		
	Unsatisfactory	15.4	18	21.9	21	13.8	13	8.6	7	17.3	17		
<b>010031</b>	<b>Lake Charles/Boston High School</b>												
	Advanced	~	~	~	~	0.0	0	~	~	~	~		
	Mastery *	~	~	~	~	0.0	0	~	~	~	~		
	Basic	~	~	~	~	0.0	0	~	~	~	~		
	Approaching Basic	~	~	~	~	0.0	0	~	~	~	~		
	Unsatisfactory	~	~	~	~	0.0	0	~	~	~	~		

~ = Unavailable or insufficient data

\* Starting in spring 2003, the *Proficient* achievement level was changed to *Mastery*.

**Table 15f: LEAP 21 Test Results - Grade 8 Mathematics**  
*Percent and Number of Students by Achievement Levels*

		<b>1998-99</b>		<b>1999-00</b>		<b>2000-01</b>		<b>2001-02</b>		<b>2002-03</b>		<b>2003-04</b>	
		<i>Percent</i>	<i>Number</i>	<i>Percent</i>	<i>Number</i>	<i>Percent</i>	<i>Number</i>	<i>Percent</i>	<i>Number</i>	<i>Percent</i>	<i>Number</i>	<i>Percent</i>	<i>Number</i>
<b>010033</b>	<b>LaGrange High School</b>												
	Advanced	~	~	~	~	0.0	0	~	~	0.0	0		
	Mastery *	~	~	~	~	0.0	0	~	~	0.0	0		
	Basic	~	~	~	~	0.0	0	~	~	0.0	0		
	Approaching Basic	~	~	~	~	0.0	0	~	~	0.0	0		
	Unsatisfactory	~	~	~	~	0.0	0	~	~	0.0	0		
<b>010034</b>	<b>W. W. Lewis Middle School</b>												
	Advanced	4.3	11	5.2	14	5.3	12	4.5	11	5.7	15		
	Mastery *	5.1	13	8.2	22	9.6	22	6.9	17	7.6	20		
	Basic	47.2	120	55.0	148	58.8	134	56.7	140	56.1	148		
	Approaching Basic	20.5	52	19.3	52	16.7	38	20.2	50	17.0	45		
	Unsatisfactory	22.8	58	12.3	33	9.6	22	11.7	29	13.6	36		
<b>010035</b>	<b>LeBlanc Middle School</b>												
	Advanced	4.5	7	3.6	5	5.8	7	0.0	0	1.6	2		
	Mastery *	7.6	12	10.2	14	3.3	4	4.3	6	4.8	6		
	Basic	42.7	67	55.5	76	61.7	74	58.9	83	54.8	69		
	Approaching Basic	26.8	42	18.2	25	16.7	20	26.2	37	20.6	26		
	Unsatisfactory	18.5	29	12.4	17	12.5	15	10.6	15	18.3	23		
<b>010036</b>	<b>Maplewood Middle School</b>												
	Advanced	2.5	4	8.1	11	9.7	11	3.8	4	5.5	6		
	Mastery *	12.5	20	14.8	20	17.7	20	10.5	11	10.0	11		
	Basic	44.4	71	63.0	85	54.0	61	65.7	69	55.5	61		
	Approaching Basic	19.4	31	8.1	11	9.7	11	16.2	17	15.5	17		
	Unsatisfactory	21.3	34	5.9	8	8.8	10	3.8	4	13.6	15		
<b>010038</b>	<b>Ray D. Molo Middle Magnet School</b>												
	Advanced	0.0	0	0.0	0	0.0	0	0.6	1	2.3	4		
	Mastery *	2.0	4	0.0	0	1.6	3	0.6	1	1.1	2		
	Basic	24.7	49	23.9	37	23.0	43	19.0	33	32.2	57		
	Approaching Basic	19.2	38	28.4	44	29.9	56	29.3	51	18.1	32		
	Unsatisfactory	54.0	107	47.7	74	45.5	85	50.6	88	46.3	82		

~ = Unavailable or insufficient data

\* Starting in spring 2003, the *Proficient* achievement level was changed to *Mastery*.



**Table 15f: LEAP 21 Test Results - Grade 8 Mathematics**  
*Percent and Number of Students by Achievement Levels*

		<b>1998-99</b>		<b>1999-00</b>		<b>2000-01</b>		<b>2001-02</b>		<b>2002-03</b>		<b>2003-04</b>	
		<i>Percent</i>	<i>Number</i>	<i>Percent</i>	<i>Number</i>	<i>Percent</i>	<i>Number</i>	<i>Percent</i>	<i>Number</i>	<i>Percent</i>	<i>Number</i>	<i>Percent</i>	<i>Number</i>
<b>010040</b>	<b>Moss Bluff Middle School</b>												
	Advanced	2.3	6	3.0	9	4.9	14	1.9	5	3.7	10		
	Mastery *	8.3	22	7.0	21	6.7	19	6.8	18	7.8	21		
	Basic	57.1	152	59.5	178	60.8	172	63.2	168	58.6	157		
	Approaching Basic	18.8	50	19.1	57	15.2	43	21.1	56	15.7	42		
	Unsatisfactory	13.5	36	11.4	34	12.4	35	7.1	19	14.2	38		
<b>010044</b>	<b>Oak Park Middle School</b>												
	Advanced	0.0	0	0.7	1	1.2	2	0.7	1	1.4	2		
	Mastery *	1.2	2	3.3	5	1.9	3	2.2	3	2.1	3		
	Basic	25.5	41	30.3	46	38.5	62	30.6	41	30.7	43		
	Approaching Basic	26.7	43	22.4	34	29.8	48	37.3	50	22.9	32		
	Unsatisfactory	46.6	75	43.4	66	28.6	46	29.1	39	42.9	60		
<b>010047</b>	<b>Reynaud Middle School</b>												
	Advanced	0.0	0	0.0	0	0.0	0	0.0	0	1.0	1		
	Mastery *	0.0	0	1.2	1	0.0	0	0.0	0	0.0	0		
	Basic	11.4	12	15.1	13	23.2	19	20.7	18	25.2	26		
	Approaching Basic	22.9	24	26.7	23	31.7	26	34.5	30	22.3	23		
	Unsatisfactory	65.7	69	57.0	49	45.1	37	44.8	39	51.5	53		
<b>010051</b>	<b>Starks High School</b>												
	Advanced	0.0	0	3.3	1	0.0	0	0.0	0	0.0	0		
	Mastery *	6.7	2	0.0	0	0.0	0	0.0	0	3.8	1		
	Basic	53.3	16	80.0	24	66.7	16	71.4	15	61.5	16		
	Approaching Basic	20.0	6	6.7	2	20.8	5	19.0	4	30.8	8		
	Unsatisfactory	20.0	6	10.0	3	12.5	3	9.5	2	3.8	1		
<b>010052</b>	<b>Sulphur High School</b>												
	Advanced	~	~	~	~	0.0	0	~	~	~	~		
	Mastery *	~	~	~	~	0.0	0	~	~	~	~		
	Basic	~	~	~	~	0.0	0	~	~	~	~		
	Approaching Basic	~	~	~	~	0.0	0	~	~	~	~		
	Unsatisfactory	~	~	~	~	0.0	0	~	~	~	~		

~ = Unavailable or insufficient data

\* Starting in spring 2003, the *Proficient* achievement level was changed to *Mastery*.

**Table 15f: LEAP 21 Test Results - Grade 8 Mathematics**  
*Percent and Number of Students by Achievement Levels*

		<b>1998-99</b>		<b>1999-00</b>		<b>2000-01</b>		<b>2001-02</b>		<b>2002-03</b>		<b>2003-04</b>	
		<i>Percent</i>	<i>Number</i>	<i>Percent</i>	<i>Number</i>	<i>Percent</i>	<i>Number</i>	<i>Percent</i>	<i>Number</i>	<i>Percent</i>	<i>Number</i>	<i>Percent</i>	<i>Number</i>
<b>010056</b>	<b>Vinton High School</b>												
	Advanced	~	~	~	~	0.0	0	~	~	~	~		
	Mastery *	~	~	~	~	0.0	0	~	~	~	~		
	Basic	~	~	~	~	0.0	0	~	~	~	~		
	Approaching Basic	~	~	~	~	0.0	0	~	~	~	~		
	Unsatisfactory	~	~	~	~	0.0	0	~	~	~	~		
<b>010057</b>	<b>Vinton Middle School</b>												
	Advanced	0.0	0	1.5	1	0.0	0	0.0	0	2.8	2		
	Mastery *	2.1	2	2.9	2	7.9	6	1.5	1	8.3	6		
	Basic	33.3	32	48.5	33	46.1	35	50.0	34	54.2	39		
	Approaching Basic	21.9	21	23.5	16	21.1	16	33.8	23	16.7	12		
	Unsatisfactory	42.7	41	23.5	16	25.0	19	14.7	10	18.1	13		
<b>010058</b>	<b>Washington/Marion Magnet High School</b>												
	Advanced	~	~	~	~	0.0	0	~	~	~	~		
	Mastery *	~	~	~	~	0.0	0	~	~	~	~		
	Basic	~	~	~	~	0.0	0	~	~	~	~		
	Approaching Basic	~	~	~	~	0.0	0	~	~	~	~		
	Unsatisfactory	~	~	~	~	100.0	1	~	~	~	~		
<b>010060</b>	<b>J. I. Watson Middle School</b>												
	Advanced	0.0	0	3.9	5	5.8	8	2.1	3	2.3	3		
	Mastery *	2.6	4	6.3	8	3.6	5	0.7	1	9.2	12		
	Basic	39.6	61	50.0	64	46.8	65	50.0	73	52.7	69		
	Approaching Basic	21.4	33	14.1	18	25.9	36	28.1	41	17.6	23		
	Unsatisfactory	36.4	56	25.8	33	18.0	25	19.2	28	18.3	24		
<b>010062</b>	<b>S. J. Welsh Middle School</b>												
	Advanced	2.7	10	8.6	31	7.7	28	3.8	14	7.4	30		
	Mastery *	11.6	43	11.6	42	11.8	43	7.1	26	10.1	41		
	Basic	52.4	194	52.9	191	49.9	181	59.3	217	53.4	217		
	Approaching Basic	16.8	62	15.8	57	17.4	63	21.0	77	14.0	57		
	Unsatisfactory	16.5	61	11.1	40	13.2	48	8.7	32	15.0	61		

~ = Unavailable or insufficient data

\* Starting in spring 2003, the *Proficient* achievement level was changed to *Mastery*.

**Table 15f: LEAP 21 Test Results - Grade 8 Mathematics**  
*Percent and Number of Students by Achievement Levels*

		<b>1998-99</b>		<b>1999-00</b>		<b>2000-01</b>		<b>2001-02</b>		<b>2002-03</b>		<b>2003-04</b>	
		<i>Percent</i>	<i>Number</i>	<i>Percent</i>	<i>Number</i>	<i>Percent</i>	<i>Number</i>	<i>Percent</i>	<i>Number</i>	<i>Percent</i>	<i>Number</i>	<i>Percent</i>	<i>Number</i>
<b>010064</b>	<b>Westlake High School</b>												
	Advanced	~	~	~	~	0.0	0	0.0	0	~	~		
	Mastery *	~	~	~	~	0.0	0	0.0	0	~	~		
	Basic	~	~	~	~	0.0	0	0.0	0	~	~		
	Approaching Basic	~	~	~	~	0.0	0	100.0	1	~	~		
	Unsatisfactory	~	~	~	~	0.0	0	0.0	0	~	~		
<b>010066</b>	<b>F. K. White Middle School</b>												
	Advanced	2.1	5	0.8	2	5.4	14	2.3	5	7.7	15		
	Mastery *	2.5	6	7.3	18	4.2	11	2.8	6	6.7	13		
	Basic	40.1	97	48.8	121	48.5	126	50.2	107	46.2	90		
	Approaching Basic	23.6	57	25.8	64	22.3	58	28.6	61	22.1	43		
	Unsatisfactory	31.8	77	17.3	43	19.6	51	16.0	34	17.4	34		
<b>010072</b>	<b>Calcasieu Career Center</b>												
	Advanced	~	~	0.0	0	0.0	0	3.2	1	2.4	1		
	Mastery *	~	~	0.0	0	2.9	1	0.0	0	0.0	0		
	Basic	~	~	23.3	7	22.9	8	22.6	7	34.1	14		
	Approaching Basic	~	~	20.0	6	34.3	12	38.7	12	22.0	9		
	Unsatisfactory	~	~	56.7	17	40.0	14	35.5	11	41.5	17		
<b>District</b>													
	Advanced	1.8	45	3.6	85	4.4	101	2.2	50	4.2	97		
	Mastery *	6.4	159	7.3	171	6.5	151	4.4	99	6.6	151		
	Basic	42.0	1,049	50.0	1,180	49.3	1,142	51.9	1,157	50.6	1,159		
	Approaching Basic	21.6	541	19.2	453	20.7	480	25.0	557	17.9	409		
	Unsatisfactory	28.2	706	19.9	469	19.1	442	16.5	367	20.7	473		
<b>State</b>													
	Advanced	1.3	713	2.6	1,370	2.6	1,390	1.5	754	3.1	1,657		
	Mastery *	4.4	2,359	4.8	2,575	4.5	2,396	3.5	1,792	5.4	2,941		
	Basic	33.3	17,927	38.8	20,718	43.0	22,717	40.4	20,631	41.0	22,243		
	Approaching Basic	21.3	11,498	21.5	11,478	22.3	11,771	27.9	14,237	21.9	11,847		
	Unsatisfactory	39.7	21,360	32.2	17,193	27.5	14,543	26.8	13,704	28.6	15,516		

~ = Unavailable or insufficient data

\* Starting in spring 2003, the *Proficient* achievement level was changed to *Mastery*.

**Table 15g: LEAP 21 Test Results - Grade 8 Science**  
*Percent and Number of Students by Achievement Levels*

		<b>1998-99</b>		<b>1999-00</b>		<b>2000-01</b>		<b>2001-02</b>		<b>2002-03</b>		<b>2003-04</b>	
		<i>Percent</i>	<i>Number</i>	<i>Percent</i>	<i>Number</i>	<i>Percent</i>	<i>Number</i>	<i>Percent</i>	<i>Number</i>	<i>Percent</i>	<i>Number</i>	<i>Percent</i>	<i>Number</i>
<b>010001</b>	<b>S. P. Arnett Middle School</b>												
	Advanced	N/A	N/A	0.7	1	0.0	0	1.4	2	0.0	0		
	Mastery *	N/A	N/A	15.5	23	10.1	15	24.8	36	17.2	22		
	Basic	N/A	N/A	41.9	62	50.0	74	40.0	58	48.4	62		
	Approaching Basic	N/A	N/A	28.4	42	26.4	39	24.1	35	29.7	38		
	Unsatisfactory	N/A	N/A	13.5	20	13.5	20	9.7	14	4.7	6		
<b>010004</b>	<b>Bell City High School</b>												
	Advanced	N/A	N/A	0.0	0	0.0	0	0.0	0	0.0	0		
	Mastery *	N/A	N/A	11.4	5	10.8	4	10.3	4	10.0	4		
	Basic	N/A	N/A	47.7	21	51.4	19	38.5	15	50.0	20		
	Approaching Basic	N/A	N/A	29.5	13	35.1	13	41.0	16	25.0	10		
	Unsatisfactory	N/A	N/A	11.4	5	2.7	1	10.3	4	15.0	6		
<b>010015</b>	<b>DeQuincy Middle School</b>												
	Advanced	N/A	N/A	1.0	1	2.1	2	0.0	0	0.0	0		
	Mastery *	N/A	N/A	21.9	21	24.5	23	23.5	19	16.3	16		
	Basic	N/A	N/A	34.4	33	42.6	40	43.2	35	37.8	37		
	Approaching Basic	N/A	N/A	28.1	27	19.1	18	27.2	22	31.6	31		
	Unsatisfactory	N/A	N/A	14.6	14	11.7	11	6.2	5	14.3	14		
<b>010025</b>	<b>Sam Houston High School</b>												
	Advanced	N/A	N/A	~	~	~	~	~	~	0.0	0		
	Mastery *	N/A	N/A	~	~	~	~	~	~	0.0	0		
	Basic	N/A	N/A	~	~	~	~	~	~	0.0	0		
	Approaching Basic	N/A	N/A	~	~	~	~	~	~	100.0	1		
	Unsatisfactory	N/A	N/A	~	~	~	~	~	~	0.0	0		
<b>010031</b>	<b>Lake Charles/Boston High School</b>												
	Advanced	N/A	N/A	~	~	0.0	0	~	~	~	~		
	Mastery *	N/A	N/A	~	~	0.0	0	~	~	~	~		
	Basic	N/A	N/A	~	~	0.0	0	~	~	~	~		
	Approaching Basic	N/A	N/A	~	~	0.0	0	~	~	~	~		
	Unsatisfactory	N/A	N/A	~	~	0.0	0	~	~	~	~		

~ = Unavailable or insufficient data

N/A = Not Applicable: Science and Social Studies tests of the LEAP 21 test were first administered to the 4th and 8th graders in spring 2000.

\* Starting in spring 2003, the *Proficient* achievement level was changed to *Mastery*.

**Table 15g: LEAP 21 Test Results - Grade 8 Science**  
*Percent and Number of Students by Achievement Levels*

		<b>1998-99</b>		<b>1999-00</b>		<b>2000-01</b>		<b>2001-02</b>		<b>2002-03</b>		<b>2003-04</b>	
		<i>Percent</i>	<i>Number</i>	<i>Percent</i>	<i>Number</i>	<i>Percent</i>	<i>Number</i>	<i>Percent</i>	<i>Number</i>	<i>Percent</i>	<i>Number</i>	<i>Percent</i>	<i>Number</i>
<b>010033</b>	<b>LaGrange High School</b>												
	Advanced	N/A	N/A	~	~	~	~	~	~	0.0	0		
	Mastery *	N/A	N/A	~	~	~	~	~	~	0.0	0		
	Basic	N/A	N/A	~	~	~	~	~	~	0.0	0		
	Approaching Basic	N/A	N/A	~	~	~	~	~	~	0.0	0		
	Unsatisfactory	N/A	N/A	~	~	~	~	~	~	0.0	0		
<b>010034</b>	<b>W. W. Lewis Middle School</b>												
	Advanced	N/A	N/A	0.4	1	0.4	1	1.2	3	0.4	1		
	Mastery *	N/A	N/A	23.1	62	14.9	34	22.8	56	11.0	29		
	Basic	N/A	N/A	46.6	125	50.4	115	45.9	113	48.1	127		
	Approaching Basic	N/A	N/A	23.1	62	25.0	57	25.2	62	33.3	88		
	Unsatisfactory	N/A	N/A	6.7	18	9.2	21	4.9	12	7.2	19		
<b>010035</b>	<b>LeBlanc Middle School</b>												
	Advanced	N/A	N/A	3.7	5	1.7	2	0.7	1	0.0	0		
	Mastery *	N/A	N/A	10.3	14	22.5	27	19.3	27	14.3	18		
	Basic	N/A	N/A	44.1	60	44.2	53	46.4	65	38.9	49		
	Approaching Basic	N/A	N/A	25.7	35	21.7	26	28.6	40	31.0	39		
	Unsatisfactory	N/A	N/A	16.2	22	10.0	12	5.0	7	15.9	20		
<b>010036</b>	<b>Maplewood Middle School</b>												
	Advanced	N/A	N/A	0.7	1	0.9	1	0.0	0	0.9	1		
	Mastery *	N/A	N/A	37.8	51	20.4	23	36.2	38	31.8	35		
	Basic	N/A	N/A	43.0	58	50.4	57	48.6	51	43.6	48		
	Approaching Basic	N/A	N/A	16.3	22	20.4	23	13.3	14	15.5	17		
	Unsatisfactory	N/A	N/A	2.2	3	8.0	9	1.9	2	8.2	9		
<b>010038</b>	<b>Ray D. Molo Middle Magnet School</b>												
	Advanced	N/A	N/A	0.0	0	0.0	0	0.0	0	0.0	0		
	Mastery *	N/A	N/A	1.3	2	1.6	3	1.1	2	2.3	4		
	Basic	N/A	N/A	17.2	27	23.1	43	19.5	34	19.2	34		
	Approaching Basic	N/A	N/A	34.4	54	36.0	67	44.3	77	27.1	48		
	Unsatisfactory	N/A	N/A	47.1	74	39.2	73	35.1	61	51.4	91		

~ = Unavailable or insufficient data

N/A = Not Applicable: Science and Social Studies tests of the LEAP 21 test were first administered to the 4th and 8th graders in spring 2000.

\* Starting in spring 2003, the *Proficient* achievement level was changed to *Mastery*.

**Table 15g: LEAP 21 Test Results - Grade 8 Science**  
*Percent and Number of Students by Achievement Levels*

		<b>1998-99</b>		<b>1999-00</b>		<b>2000-01</b>		<b>2001-02</b>		<b>2002-03</b>		<b>2003-04</b>	
		<i>Percent</i>	<i>Number</i>	<i>Percent</i>	<i>Number</i>	<i>Percent</i>	<i>Number</i>	<i>Percent</i>	<i>Number</i>	<i>Percent</i>	<i>Number</i>	<i>Percent</i>	<i>Number</i>
<b>010040</b>	<b>Moss Bluff Middle School</b>												
	Advanced	N/A	N/A	0.3	1	1.1	3	2.6	7	0.7	2		
	Mastery *	N/A	N/A	19.7	59	20.1	57	19.2	51	15.7	42		
	Basic	N/A	N/A	44.1	132	48.1	136	47.0	125	47.4	127		
	Approaching Basic	N/A	N/A	24.7	74	20.8	59	25.9	69	27.2	73		
	Unsatisfactory	N/A	N/A	11.0	33	9.9	28	5.3	14	9.0	24		
<b>010044</b>	<b>Oak Park Middle School</b>												
	Advanced	N/A	N/A	0.0	0	0.0	0	0.0	0	0.0	0		
	Mastery *	N/A	N/A	2.6	4	10.0	16	4.6	6	8.6	12		
	Basic	N/A	N/A	26.8	41	28.8	46	26.7	35	20.9	29		
	Approaching Basic	N/A	N/A	35.3	54	35.6	57	45.8	60	37.4	52		
	Unsatisfactory	N/A	N/A	35.3	54	25.6	41	22.9	30	33.1	46		
<b>010047</b>	<b>Reynaud Middle School</b>												
	Advanced	N/A	N/A	0.0	0	0.0	0	0.0	0	0.0	0		
	Mastery *	N/A	N/A	2.3	2	1.2	1	0.0	0	1.0	1		
	Basic	N/A	N/A	16.3	14	14.6	12	12.6	11	16.7	17		
	Approaching Basic	N/A	N/A	23.3	20	35.4	29	37.9	33	34.3	35		
	Unsatisfactory	N/A	N/A	58.1	50	48.8	40	49.4	43	48.0	49		
<b>010051</b>	<b>Starks High School</b>												
	Advanced	N/A	N/A	0.0	0	0.0	0	0.0	0	0.0	0		
	Mastery *	N/A	N/A	20.0	6	0.0	0	33.3	7	15.4	4		
	Basic	N/A	N/A	50.0	15	62.5	15	38.1	8	65.4	17		
	Approaching Basic	N/A	N/A	16.7	5	25.0	6	28.6	6	19.2	5		
	Unsatisfactory	N/A	N/A	13.3	4	12.5	3	0.0	0	0.0	0		
<b>010052</b>	<b>Sulphur High School</b>												
	Advanced	N/A	N/A	~	~	0.0	0	~	~	~	~		
	Mastery *	N/A	N/A	~	~	0.0	0	~	~	~	~		
	Basic	N/A	N/A	~	~	0.0	0	~	~	~	~		
	Approaching Basic	N/A	N/A	~	~	0.0	0	~	~	~	~		
	Unsatisfactory	N/A	N/A	~	~	0.0	0	~	~	~	~		

~ = Unavailable or insufficient data

N/A = Not Applicable: Science and Social Studies tests of the LEAP 21 test were first administered to the 4th and 8th graders in spring 2000.

\* Starting in spring 2003, the *Proficient* achievement level was changed to *Mastery*.

**Table 15g: LEAP 21 Test Results - Grade 8 Science**  
*Percent and Number of Students by Achievement Levels*

		<b>1998-99</b>		<b>1999-00</b>		<b>2000-01</b>		<b>2001-02</b>		<b>2002-03</b>		<b>2003-04</b>	
		<i>Percent</i>	<i>Number</i>	<i>Percent</i>	<i>Number</i>	<i>Percent</i>	<i>Number</i>	<i>Percent</i>	<i>Number</i>	<i>Percent</i>	<i>Number</i>	<i>Percent</i>	<i>Number</i>
<b>010056</b>	<b>Vinton High School</b>												
	Advanced	N/A	N/A	~	~	0.0	0	~	~	~	~		
	Mastery *	N/A	N/A	~	~	0.0	0	~	~	~	~		
	Basic	N/A	N/A	~	~	0.0	0	~	~	~	~		
	Approaching Basic	N/A	N/A	~	~	0.0	0	~	~	~	~		
	Unsatisfactory	N/A	N/A	~	~	0.0	0	~	~	~	~		
<b>010057</b>	<b>Vinton Middle School</b>												
	Advanced	N/A	N/A	0.0	0	0.0	0	0.0	0	0.0	0		
	Mastery *	N/A	N/A	11.8	8	19.7	15	8.8	6	13.9	10		
	Basic	N/A	N/A	41.2	28	42.1	32	63.2	43	40.3	29		
	Approaching Basic	N/A	N/A	33.8	23	26.3	20	22.1	15	27.8	20		
	Unsatisfactory	N/A	N/A	13.2	9	11.8	9	5.9	4	18.1	13		
<b>010058</b>	<b>Washington/Marion Magnet High School</b>												
	Advanced	N/A	N/A	~	~	0.0	0	~	~	~	~		
	Mastery *	N/A	N/A	~	~	0.0	0	~	~	~	~		
	Basic	N/A	N/A	~	~	0.0	0	~	~	~	~		
	Approaching Basic	N/A	N/A	~	~	0.0	0	~	~	~	~		
	Unsatisfactory	N/A	N/A	~	~	0.0	0	~	~	~	~		
<b>010060</b>	<b>J. I. Watson Middle School</b>												
	Advanced	N/A	N/A	0.8	1	0.0	0	0.0	0	1.5	2		
	Mastery *	N/A	N/A	14.1	18	13.7	19	13.7	20	11.5	15		
	Basic	N/A	N/A	34.4	44	43.9	61	46.6	68	48.9	64		
	Approaching Basic	N/A	N/A	32.0	41	25.2	35	25.3	37	25.2	33		
	Unsatisfactory	N/A	N/A	18.8	24	17.3	24	14.4	21	13.0	17		
<b>010062</b>	<b>S. J. Welsh Middle School</b>												
	Advanced	N/A	N/A	2.5	9	1.4	5	0.8	3	1.5	6		
	Mastery *	N/A	N/A	30.9	111	26.7	97	19.9	73	22.4	91		
	Basic	N/A	N/A	41.2	148	42.4	154	43.4	159	41.4	168		
	Approaching Basic	N/A	N/A	18.1	65	20.9	76	27.9	102	23.9	97		
	Unsatisfactory	N/A	N/A	7.2	26	8.5	31	7.9	29	10.8	44		

~ = Unavailable or insufficient data

N/A = Not Applicable: Science and Social Studies tests of the LEAP 21 test were first administered to the 4th and 8th graders in spring 2000.

\* Starting in spring 2003, the *Proficient* achievement level was changed to *Mastery*.

**Table 15g: LEAP 21 Test Results - Grade 8 Science**  
*Percent and Number of Students by Achievement Levels*

		<b>1998-99</b>		<b>1999-00</b>		<b>2000-01</b>		<b>2001-02</b>		<b>2002-03</b>		<b>2003-04</b>	
		<i>Percent</i>	<i>Number</i>	<i>Percent</i>	<i>Number</i>	<i>Percent</i>	<i>Number</i>	<i>Percent</i>	<i>Number</i>	<i>Percent</i>	<i>Number</i>	<i>Percent</i>	<i>Number</i>
<b>010066</b>	<b>F. K. White Middle School</b>												
	Advanced	N/A	N/A	0.0	0	1.5	4	0.0	0	1.0	2		
	Mastery *	N/A	N/A	21.8	54	17.7	46	14.1	30	14.4	28		
	Basic	N/A	N/A	41.5	103	40.8	106	51.2	109	44.8	87		
	Approaching Basic	N/A	N/A	25.0	62	27.7	72	28.6	61	27.3	53		
	Unsatisfactory	N/A	N/A	11.7	29	12.3	32	6.1	13	12.4	24		
<b>010072</b>	<b>Calcasieu Career Center</b>												
	Advanced	N/A	N/A	0.0	0	0.0	0	0.0	0	0.0	0		
	Mastery *	N/A	N/A	13.8	4	0.0	0	6.7	2	5.3	2		
	Basic	N/A	N/A	10.3	3	22.2	8	23.3	7	26.3	10		
	Approaching Basic	N/A	N/A	20.7	6	36.1	13	30.0	9	28.9	11		
	Unsatisfactory	N/A	N/A	55.2	16	41.7	15	40.0	12	39.5	15		
<b>District</b>													
	Advanced	N/A	N/A	0.8	20	0.8	18	0.7	16	0.6	14		
	Mastery *	N/A	N/A	18.7	440	16.4	380	16.8	375	14.5	331		
	Basic	N/A	N/A	38.6	910	41.6	963	41.7	929	40.1	916		
	Approaching Basic	N/A	N/A	25.4	599	25.8	597	29.1	649	28.1	642		
	Unsatisfactory	N/A	N/A	16.5	388	15.4	357	11.6	259	16.8	383		
<b>State</b>													
	Advanced	N/A	N/A	0.6	309	0.7	381	1.1	568	0.9	479		
	Mastery *	N/A	N/A	14.6	7,766	13.8	7,211	15.4	7,851	13.4	7,256		
	Basic	N/A	N/A	30.5	16,274	35.2	18,473	34.2	17,415	33.0	17,846		
	Approaching Basic	N/A	N/A	27.7	14,769	27.2	14,249	28.9	14,742	30.6	16,535		
	Unsatisfactory	N/A	N/A	26.6	14,176	23.1	12,094	20.4	10,381	22.2	11,984		

~ = Unavailable or insufficient data

N/A = Not Applicable: Science and Social Studies tests of the LEAP 21 test were first administered to the 4th and 8th graders in spring 2000.

\* Starting in spring 2003, the *Proficient* achievement level was changed to *Mastery*.



**Table 15h: LEAP 21 Test Results - Grade 8 Social Studies**  
*Percent and Number of Students by Achievement Levels*

		<b>1998-99</b>		<b>1999-00</b>		<b>2000-01</b>		<b>2001-02</b>		<b>2002-03</b>		<b>2003-04</b>	
		<i>Percent</i>	<i>Number</i>	<i>Percent</i>	<i>Number</i>	<i>Percent</i>	<i>Number</i>	<i>Percent</i>	<i>Number</i>	<i>Percent</i>	<i>Number</i>	<i>Percent</i>	<i>Number</i>
<b>010001</b>	<b>S. P. Arnett Middle School</b>												
	Advanced	N/A	N/A	0.0	0	0.7	1	2.8	4	0.0	0		
	Mastery *	N/A	N/A	13.5	20	11.5	17	13.1	19	9.4	12		
	Basic	N/A	N/A	52.0	77	49.3	73	49.7	72	51.6	66		
	Approaching Basic	N/A	N/A	18.9	28	23.6	35	20.0	29	32.0	41		
	Unsatisfactory	N/A	N/A	15.5	23	14.9	22	14.5	21	7.0	9		
<b>010004</b>	<b>Bell City High School</b>												
	Advanced	N/A	N/A	2.3	1	0.0	0	0.0	0	0.0	0		
	Mastery *	N/A	N/A	13.6	6	13.5	5	5.1	2	12.5	5		
	Basic	N/A	N/A	52.3	23	54.1	20	46.2	18	52.5	21		
	Approaching Basic	N/A	N/A	27.3	12	27.0	10	25.6	10	17.5	7		
	Unsatisfactory	N/A	N/A	4.5	2	5.4	2	23.1	9	17.5	7		
<b>010015</b>	<b>DeQuincy Middle School</b>												
	Advanced	N/A	N/A	0.0	0	2.1	2	0.0	0	0.0	0		
	Mastery *	N/A	N/A	11.5	11	13.8	13	17.3	14	7.1	7		
	Basic	N/A	N/A	49.0	47	52.1	49	60.5	49	57.1	56		
	Approaching Basic	N/A	N/A	21.9	21	21.3	20	17.3	14	23.5	23		
	Unsatisfactory	N/A	N/A	17.7	17	10.6	10	4.9	4	12.2	12		
<b>010025</b>	<b>Sam Houston High School</b>												
	Advanced	N/A	N/A	~	~	~	~	~	~	0.0	0		
	Mastery *	N/A	N/A	~	~	~	~	~	~	0.0	0		
	Basic	N/A	N/A	~	~	~	~	~	~	0.0	0		
	Approaching Basic	N/A	N/A	~	~	~	~	~	~	0.0	0		
	Unsatisfactory	N/A	N/A	~	~	~	~	~	~	100.0	1		
<b>010031</b>	<b>Lake Charles/Boston High School</b>												
	Advanced	N/A	N/A	~	~	0.0	0	~	~	~	~		
	Mastery *	N/A	N/A	~	~	0.0	0	~	~	~	~		
	Basic	N/A	N/A	~	~	0.0	0	~	~	~	~		
	Approaching Basic	N/A	N/A	~	~	0.0	0	~	~	~	~		
	Unsatisfactory	N/A	N/A	~	~	0.0	0	~	~	~	~		

~ = Unavailable or insufficient data

N/A = Not Applicable: Science and Social Studies tests of the LEAP 21 test were first administered to the 4th and 8th graders in spring 2000.

\* Starting in spring 2003, the *Proficient* achievement level was changed to *Mastery*.

**Table 15h: LEAP 21 Test Results - Grade 8 Social Studies**  
*Percent and Number of Students by Achievement Levels*

		<b>1998-99</b>		<b>1999-00</b>		<b>2000-01</b>		<b>2001-02</b>		<b>2002-03</b>		<b>2003-04</b>	
		<i>Percent</i>	<i>Number</i>	<i>Percent</i>	<i>Number</i>	<i>Percent</i>	<i>Number</i>	<i>Percent</i>	<i>Number</i>	<i>Percent</i>	<i>Number</i>	<i>Percent</i>	<i>Number</i>
<b>010033</b>	<b>LaGrange High School</b>												
	Advanced	N/A	N/A	~	~	~	~	~	~	0.0	0		
	Mastery *	N/A	N/A	~	~	~	~	~	~	0.0	0		
	Basic	N/A	N/A	~	~	~	~	~	~	0.0	0		
	Approaching Basic	N/A	N/A	~	~	~	~	~	~	0.0	0		
	Unsatisfactory	N/A	N/A	~	~	~	~	~	~	0.0	0		
<b>010034</b>	<b>W. W. Lewis Middle School</b>												
	Advanced	N/A	N/A	0.0	0	1.3	3	0.0	0	0.4	1		
	Mastery *	N/A	N/A	12.3	33	18.0	41	13.0	32	6.4	17		
	Basic	N/A	N/A	59.1	159	50.0	114	61.1	151	54.5	144		
	Approaching Basic	N/A	N/A	17.5	47	19.3	44	15.8	39	23.5	62		
	Unsatisfactory	N/A	N/A	11.2	30	11.4	26	10.1	25	15.2	40		
<b>010035</b>	<b>LeBlanc Middle School</b>												
	Advanced	N/A	N/A	0.7	1	0.0	0	0.7	1	0.0	0		
	Mastery *	N/A	N/A	10.3	14	9.2	11	7.1	10	4.0	5		
	Basic	N/A	N/A	43.4	59	51.7	62	51.8	73	52.4	66		
	Approaching Basic	N/A	N/A	22.8	31	24.2	29	30.5	43	22.2	28		
	Unsatisfactory	N/A	N/A	22.8	31	15.0	18	9.9	14	21.4	27		
<b>010036</b>	<b>Maplewood Middle School</b>												
	Advanced	N/A	N/A	0.7	1	2.7	3	1.9	2	0.0	0		
	Mastery *	N/A	N/A	25.2	34	15.9	18	23.8	25	16.4	18		
	Basic	N/A	N/A	61.5	83	57.5	65	60.0	63	56.4	62		
	Approaching Basic	N/A	N/A	9.6	13	18.6	21	10.5	11	17.3	19		
	Unsatisfactory	N/A	N/A	3.0	4	5.3	6	3.8	4	10.0	11		
<b>010038</b>	<b>Ray D. Molo Middle Magnet School</b>												
	Advanced	N/A	N/A	0.0	0	0.0	0	0.6	1	0.0	0		
	Mastery *	N/A	N/A	0.6	1	1.6	3	0.6	1	1.1	2		
	Basic	N/A	N/A	24.4	38	32.6	61	25.9	45	19.2	34		
	Approaching Basic	N/A	N/A	32.7	51	28.3	53	34.5	60	31.1	55		
	Unsatisfactory	N/A	N/A	42.3	66	37.4	70	38.5	67	48.6	86		

~ = Unavailable or insufficient data

N/A = Not Applicable: Science and Social Studies tests of the LEAP 21 test were first administered to the 4th and 8th graders in spring 2000.

\* Starting in spring 2003, the *Proficient* achievement level was changed to *Mastery*.

**Table 15h: LEAP 21 Test Results - Grade 8 Social Studies**  
*Percent and Number of Students by Achievement Levels*

		<b>1998-99</b>		<b>1999-00</b>		<b>2000-01</b>		<b>2001-02</b>		<b>2002-03</b>		<b>2003-04</b>	
		<i>Percent</i>	<i>Number</i>	<i>Percent</i>	<i>Number</i>	<i>Percent</i>	<i>Number</i>	<i>Percent</i>	<i>Number</i>	<i>Percent</i>	<i>Number</i>	<i>Percent</i>	<i>Number</i>
<b>010040</b>	<b>Moss Bluff Middle School</b>												
	Advanced	N/A	N/A	1.7	5	0.4	1	0.8	2	0.4	1		
	Mastery *	N/A	N/A	13.7	41	11.3	32	13.9	37	12.7	34		
	Basic	N/A	N/A	52.5	157	54.8	155	54.9	146	53.0	142		
	Approaching Basic	N/A	N/A	20.1	60	23.7	67	20.7	55	24.6	66		
	Unsatisfactory	N/A	N/A	12.0	36	9.9	28	9.8	26	9.3	25		
<b>010044</b>	<b>Oak Park Middle School</b>												
	Advanced	N/A	N/A	0.0	0	0.0	0	0.0	0	0.0	0		
	Mastery *	N/A	N/A	4.6	7	4.4	7	4.6	6	2.9	4		
	Basic	N/A	N/A	40.5	62	36.3	58	39.7	52	36.7	51		
	Approaching Basic	N/A	N/A	34.6	53	35.0	56	35.1	46	32.4	45		
	Unsatisfactory	N/A	N/A	20.3	31	24.4	39	20.6	27	28.1	39		
<b>010047</b>	<b>Reynaud Middle School</b>												
	Advanced	N/A	N/A	0.0	0	0.0	0	0.0	0	0.0	0		
	Mastery *	N/A	N/A	0.0	0	1.2	1	0.0	0	1.0	1		
	Basic	N/A	N/A	17.4	15	14.6	12	19.8	17	12.7	13		
	Approaching Basic	N/A	N/A	25.6	22	35.4	29	39.5	34	36.3	37		
	Unsatisfactory	N/A	N/A	57.0	49	48.8	40	40.7	35	50.0	51		
<b>010051</b>	<b>Starks High School</b>												
	Advanced	N/A	N/A	0.0	0	0.0	0	4.8	1	0.0	0		
	Mastery *	N/A	N/A	10.0	3	0.0	0	19.0	4	7.7	2		
	Basic	N/A	N/A	66.7	20	50.0	12	42.9	9	50.0	13		
	Approaching Basic	N/A	N/A	16.7	5	29.2	7	28.6	6	30.8	8		
	Unsatisfactory	N/A	N/A	6.7	2	20.8	5	4.8	1	11.5	3		
<b>010052</b>	<b>Sulphur High School</b>												
	Advanced	N/A	N/A	~	~	0.0	0	~	~	~	~		
	Mastery *	N/A	N/A	~	~	0.0	0	~	~	~	~		
	Basic	N/A	N/A	~	~	0.0	0	~	~	~	~		
	Approaching Basic	N/A	N/A	~	~	0.0	0	~	~	~	~		
	Unsatisfactory	N/A	N/A	~	~	0.0	0	~	~	~	~		

~ = Unavailable or insufficient data

N/A = Not Applicable: Science and Social Studies tests of the LEAP 21 test were first administered to the 4th and 8th graders in spring 2000.

\* Starting in spring 2003, the *Proficient* achievement level was changed to *Mastery*.

**Table 15h: LEAP 21 Test Results - Grade 8 Social Studies**  
*Percent and Number of Students by Achievement Levels*

		<b>1998-99</b>		<b>1999-00</b>		<b>2000-01</b>		<b>2001-02</b>		<b>2002-03</b>		<b>2003-04</b>	
		<i>Percent</i>	<i>Number</i>	<i>Percent</i>	<i>Number</i>	<i>Percent</i>	<i>Number</i>	<i>Percent</i>	<i>Number</i>	<i>Percent</i>	<i>Number</i>	<i>Percent</i>	<i>Number</i>
<b>010056</b>	<b>Vinton High School</b>												
	Advanced	N/A	N/A	~	~	0.0	0	~	~	~	~		
	Mastery *	N/A	N/A	~	~	0.0	0	~	~	~	~		
	Basic	N/A	N/A	~	~	0.0	0	~	~	~	~		
	Approaching Basic	N/A	N/A	~	~	0.0	0	~	~	~	~		
	Unsatisfactory	N/A	N/A	~	~	0.0	0	~	~	~	~		
<b>010057</b>	<b>Vinton Middle School</b>												
	Advanced	N/A	N/A	0.0	0	0.0	0	0.0	0	0.0	0		
	Mastery *	N/A	N/A	5.9	4	9.2	7	2.9	2	6.9	5		
	Basic	N/A	N/A	48.5	33	44.7	34	66.2	45	44.4	32		
	Approaching Basic	N/A	N/A	27.9	19	31.6	24	19.1	13	31.9	23		
	Unsatisfactory	N/A	N/A	17.6	12	14.5	11	11.8	8	16.7	12		
<b>010058</b>	<b>Washington/Marion Magnet High School</b>												
	Advanced	N/A	N/A	~	~	0.0	0	~	~	~	~		
	Mastery *	N/A	N/A	~	~	0.0	0	~	~	~	~		
	Basic	N/A	N/A	~	~	0.0	0	~	~	~	~		
	Approaching Basic	N/A	N/A	~	~	0.0	0	~	~	~	~		
	Unsatisfactory	N/A	N/A	~	~	0.0	0	~	~	~	~		
<b>010060</b>	<b>J. I. Watson Middle School</b>												
	Advanced	N/A	N/A	0.0	0	0.7	1	0.0	0	0.0	0		
	Mastery *	N/A	N/A	3.9	5	11.5	16	4.8	7	9.9	13		
	Basic	N/A	N/A	47.7	61	41.7	58	54.8	80	46.6	61		
	Approaching Basic	N/A	N/A	23.4	30	30.2	42	25.3	37	26.7	35		
	Unsatisfactory	N/A	N/A	25.0	32	15.8	22	15.1	22	16.8	22		
<b>010062</b>	<b>S. J. Welsh Middle School</b>												
	Advanced	N/A	N/A	1.1	4	1.7	6	0.5	2	0.7	3		
	Mastery *	N/A	N/A	22.6	81	23.1	84	15.6	57	17.0	69		
	Basic	N/A	N/A	50.1	180	48.5	176	57.7	211	51.7	210		
	Approaching Basic	N/A	N/A	19.8	71	19.3	70	16.7	61	17.5	71		
	Unsatisfactory	N/A	N/A	6.4	23	7.4	27	9.6	35	13.1	53		

~ = Unavailable or insufficient data

N/A = Not Applicable: Science and Social Studies tests of the LEAP 21 test were first administered to the 4th and 8th graders in spring 2000.

\* Starting in spring 2003, the *Proficient* achievement level was changed to *Mastery*.

**Table 15h: LEAP 21 Test Results - Grade 8 Social Studies**  
*Percent and Number of Students by Achievement Levels*

		<b>1998-99</b>		<b>1999-00</b>		<b>2000-01</b>		<b>2001-02</b>		<b>2002-03</b>		<b>2003-04</b>	
		<i>Percent</i>	<i>Number</i>	<i>Percent</i>	<i>Number</i>	<i>Percent</i>	<i>Number</i>	<i>Percent</i>	<i>Number</i>	<i>Percent</i>	<i>Number</i>	<i>Percent</i>	<i>Number</i>
<b>010066</b>	<b>F. K. White Middle School</b>												
	Advanced	N/A	N/A	0.4	1	0.8	2	0.9	2	0.0	0		
	Mastery *	N/A	N/A	12.9	32	10.4	27	9.9	21	10.3	20		
	Basic	N/A	N/A	54.0	134	50.4	131	62.0	132	51.5	100		
	Approaching Basic	N/A	N/A	18.1	45	28.1	73	20.2	43	24.2	47		
	Unsatisfactory	N/A	N/A	14.5	36	10.4	27	7.0	15	13.9	27		
<b>010072</b>	<b>Calcasieu Career Center</b>												
	Advanced	N/A	N/A	0.0	0	0.0	0	0.0	0	0.0	0		
	Mastery *	N/A	N/A	0.0	0	2.8	1	3.3	1	2.6	1		
	Basic	N/A	N/A	20.7	6	25.0	9	26.7	8	23.7	9		
	Approaching Basic	N/A	N/A	20.7	6	30.6	11	40.0	12	39.5	15		
	Unsatisfactory	N/A	N/A	58.6	17	41.7	15	30.0	9	34.2	13		
<b>District</b>													
	Advanced	N/A	N/A	0.6	13	0.8	19	0.7	15	0.2	5		
	Mastery *	N/A	N/A	12.4	292	12.2	282	10.6	237	9.4	214		
	Basic	N/A	N/A	48.7	1,148	46.6	1,080	52.2	1,163	46.9	1,072		
	Approaching Basic	N/A	N/A	21.5	507	25.0	580	22.5	501	24.9	569		
	Unsatisfactory	N/A	N/A	16.8	397	15.3	355	14.0	313	18.6	426		
<b>State</b>													
	Advanced	N/A	N/A	0.6	293	0.9	475	0.8	404	0.4	210		
	Mastery *	N/A	N/A	10.1	5,360	11.9	6,248	9.2	4,682	8.4	4,549		
	Basic	N/A	N/A	40.9	21,809	40.8	21,388	43.9	22,346	39.9	21,571		
	Approaching Basic	N/A	N/A	23.7	12,625	24.0	12,558	24.5	12,468	27.2	14,683		
	Unsatisfactory	N/A	N/A	24.7	13,179	22.4	11,713	21.7	11,040	24.2	13,065		

~ = Unavailable or insufficient data

N/A = Not Applicable: Science and Social Studies tests of the LEAP 21 test were first administered to the 4th and 8th graders in spring 2000.

\* Starting in spring 2003, the *Proficient* achievement level was changed to *Mastery*.

## Criterion-Referenced Test (CRT) – GEE 21 Results

---

The new high school CRT is the **Graduation Exit Examination for the 21st Century (GEE 21)**, replacing the old GEE, in use for more than a decade. Like the previous GEE, the goal of the GEE 21 is to ensure that students graduate from high school with basic skills knowledge in English, Mathematics, Science, and Social Studies. Furthermore, the GEE 21 is used to measure how well a student has mastered the state content standards. The GEE 21 assesses students' abilities according to the state's more rigorous standards for what students should know and be able to do. The GEE 21 is of the same rigor as the LEAP 21, administered in grades 4 and 8.

The GEE 21 has only four subject area tests: English Language Arts, Mathematics, Science, and Social Studies. Instead of receiving pass or fail designations, students receive an achievement level, ranging from a top level of *Advanced* to a failing level of *Unsatisfactory*.

The first cohort of students to take the GEE 21 were the students who were in the 10th grade in the spring of 2001 (the graduating class of 2003). These students needed to score *Approaching Basic* or above on only the English Language Arts and Mathematics tests to graduate. If they did not achieve *Approaching Basic*, they were allowed four more opportunities to retest during their junior and senior years. The Science and Social Studies tests were administered to first-time eleventh graders beginning in the spring of 2002. All classes beginning with the graduating class of 2004 have to score *Approaching Basic* or above on both the English Language Arts and the Mathematics tests and on either the Science or Social Studies tests to graduate from high school.

### Data Presentation

Tables 16a-16d provide the GEE 21 results for first-time GEE 21 test takers. The tables reflect both the number and percent of students at each achievement level in the GEE 21 subject area component. The GEE 21 results are presented in school site code order for each school in the district. Also, comparison data are presented for the district and the state.

Furthermore, the data presented are GEE 21 scores for all students included in the accountability CRT index score at each school. As a

result, the data in the *District Composite Report* may not match the data contained in reports issued by the testing contractor.

Differences may exist because of the following reasons. First, students with GEE 21 index scores of zero are included in the *Unsatisfactory* achievement level. Zero scores are assigned to students who are not exempt and who did not take the test, and to students with testing irregularities. Second, students from Option I alternative schools are included in the results of their home school. Third, if a school had insufficient data for one grade, the presented results will include scores from the shared grade of another school. Finally, results for students who took the LAA or LAA-B were also included.

### Data Source

The GEE 21 results are based on student-level data provided to the Louisiana Department of Education by Data Recognition Corporation (DRC), the testing contractor for this portion of the Louisiana Educational Assessment Program (LEAP).

**Table 16a: Graduation Exit Examination (GEE 21) Results - English Language Arts**  
*Percent and Number of Students by Achievement Levels*

		<b>1998-99</b>		<b>1999-00</b>		<b>2000-01</b>		<b>2001-02</b>		<b>2002-03</b>		<b>2003-04</b>	
		<i>Percent</i>	<i>Number</i>	<i>Percent</i>	<i>Number</i>	<i>Percent</i>	<i>Number</i>	<i>Percent</i>	<i>Number</i>	<i>Percent</i>	<i>Number</i>	<i>Percent</i>	<i>Number</i>
<b>010003</b>	<b>Alfred M. Barbe High School</b>												
	Advanced	N/A	N/A	N/A	N/A	1.1	4	2.1	9	1.5	6		
	Mastery *	N/A	N/A	N/A	N/A	24.0	88	27.5	117	17.9	72		
	Basic	N/A	N/A	N/A	N/A	59.8	219	49.4	210	52.0	209		
	Approaching Basic	N/A	N/A	N/A	N/A	10.7	39	13.4	57	19.9	80		
	Unsatisfactory	N/A	N/A	N/A	N/A	4.4	16	7.5	32	8.7	35		
<b>010004</b>	<b>Bell City High School</b>												
	Advanced	N/A	N/A	N/A	N/A	2.6	1	2.4	1	0.0	0		
	Mastery *	N/A	N/A	N/A	N/A	21.1	8	12.2	5	11.9	5		
	Basic	N/A	N/A	N/A	N/A	55.3	21	65.9	27	52.4	22		
	Approaching Basic	N/A	N/A	N/A	N/A	10.5	4	9.8	4	11.9	5		
	Unsatisfactory	N/A	N/A	N/A	N/A	10.5	4	9.8	4	23.8	10		
<b>010014</b>	<b>DeQuincy High School</b>												
	Advanced	N/A	N/A	N/A	N/A	2.2	2	2.5	2	3.0	2		
	Mastery *	N/A	N/A	N/A	N/A	15.6	14	19.0	15	19.7	13		
	Basic	N/A	N/A	N/A	N/A	46.7	42	51.9	41	47.0	31		
	Approaching Basic	N/A	N/A	N/A	N/A	23.3	21	17.7	14	7.6	5		
	Unsatisfactory	N/A	N/A	N/A	N/A	12.2	11	8.9	7	22.7	15		
<b>010015</b>	<b>DeQuincy Middle School</b>												
	Advanced	N/A	N/A	N/A	N/A	0.0	0	N/A	N/A	~	~		
	Mastery *	N/A	N/A	N/A	N/A	0.0	0	N/A	N/A	~	~		
	Basic	N/A	N/A	N/A	N/A	0.0	0	N/A	N/A	~	~		
	Approaching Basic	N/A	N/A	N/A	N/A	0.0	0	N/A	N/A	~	~		
	Unsatisfactory	N/A	N/A	N/A	N/A	0.0	0	N/A	N/A	~	~		
<b>010025</b>	<b>Sam Houston High School</b>												
	Advanced	N/A	N/A	N/A	N/A	0.0	0	0.7	2	0.8	2		
	Mastery *	N/A	N/A	N/A	N/A	15.3	36	15.2	46	11.0	29		
	Basic	N/A	N/A	N/A	N/A	61.9	146	47.9	145	52.1	137		
	Approaching Basic	N/A	N/A	N/A	N/A	16.1	38	25.7	78	18.6	49		
	Unsatisfactory	N/A	N/A	N/A	N/A	6.8	16	10.6	32	17.5	46		

~ = Unavailable or insufficient data

N/A = Not Applicable: English Language Arts and Mathematics tests of the new GEE 21 test were first administered in spring 2001.

\* Starting in spring 2003, the *Proficient* achievement level was changed to *Mastery*.

**Table 16a: Graduation Exit Examination (GEE 21) Results - English Language Arts**  
*Percent and Number of Students by Achievement Levels*

		<b>1998-99</b>		<b>1999-00</b>		<b>2000-01</b>		<b>2001-02</b>		<b>2002-03</b>		<b>2003-04</b>	
		<i>Percent</i>	<i>Number</i>	<i>Percent</i>	<i>Number</i>	<i>Percent</i>	<i>Number</i>	<i>Percent</i>	<i>Number</i>	<i>Percent</i>	<i>Number</i>	<i>Percent</i>	<i>Number</i>
<b>010026</b>	<b>Iowa High School</b>												
	Advanced	N/A	N/A	N/A	N/A	1.7	2	0.9	1	0.9	1		
	Mastery *	N/A	N/A	N/A	N/A	18.8	22	9.3	10	19.0	22		
	Basic	N/A	N/A	N/A	N/A	45.3	53	49.5	53	40.5	47		
	Approaching Basic	N/A	N/A	N/A	N/A	27.4	32	23.4	25	31.0	36		
	Unsatisfactory	N/A	N/A	N/A	N/A	6.8	8	16.8	18	8.6	10		
<b>010031</b>	<b>Lake Charles/Boston High School</b>												
	Advanced	N/A	N/A	N/A	N/A	0.0	0	0.0	0	0.0	0		
	Mastery *	N/A	N/A	N/A	N/A	3.1	4	3.3	4	7.1	7		
	Basic	N/A	N/A	N/A	N/A	42.3	55	26.4	32	30.3	30		
	Approaching Basic	N/A	N/A	N/A	N/A	32.3	42	33.9	41	32.3	32		
	Unsatisfactory	N/A	N/A	N/A	N/A	22.3	29	36.4	44	30.3	30		
<b>010033</b>	<b>LaGrange High School</b>												
	Advanced	N/A	N/A	N/A	N/A	0.0	0	0.4	1	0.0	0		
	Mastery *	N/A	N/A	N/A	N/A	9.2	21	12.3	32	11.9	29		
	Basic	N/A	N/A	N/A	N/A	40.4	92	45.0	117	41.6	101		
	Approaching Basic	N/A	N/A	N/A	N/A	23.2	53	27.7	72	27.6	67		
	Unsatisfactory	N/A	N/A	N/A	N/A	27.2	62	14.6	38	18.9	46		
<b>010044</b>	<b>Oak Park Middle School</b>												
	Advanced	N/A	N/A	N/A	N/A	N/A	N/A	N/A	N/A	0.0	0		
	Mastery *	N/A	N/A	N/A	N/A	N/A	N/A	N/A	N/A	0.0	0		
	Basic	N/A	N/A	N/A	N/A	N/A	N/A	N/A	N/A	0.0	0		
	Approaching Basic	N/A	N/A	N/A	N/A	N/A	N/A	N/A	N/A	0.0	0		
	Unsatisfactory	N/A	N/A	N/A	N/A	N/A	N/A	N/A	N/A	100.0	1		
<b>010051</b>	<b>Starks High School</b>												
	Advanced	N/A	N/A	N/A	N/A	0.0	0	0.0	0	0.0	0		
	Mastery *	N/A	N/A	N/A	N/A	13.6	3	10.0	2	4.8	1		
	Basic	N/A	N/A	N/A	N/A	54.5	12	65.0	13	57.1	12		
	Approaching Basic	N/A	N/A	N/A	N/A	22.7	5	5.0	1	19.0	4		
	Unsatisfactory	N/A	N/A	N/A	N/A	9.1	2	20.0	4	19.0	4		

~ = Unavailable or insufficient data

N/A = Not Applicable: English Language Arts and Mathematics tests of the new GEE 21 test were first administered in spring 2001.

\* Starting in spring 2003, the *Proficient* achievement level was changed to *Mastery*.



**Table 16a: Graduation Exit Examination (GEE 21) Results - English Language Arts**  
*Percent and Number of Students by Achievement Levels*

		<b>1998-99</b>		<b>1999-00</b>		<b>2000-01</b>		<b>2001-02</b>		<b>2002-03</b>		<b>2003-04</b>	
		<i>Percent</i>	<i>Number</i>	<i>Percent</i>	<i>Number</i>	<i>Percent</i>	<i>Number</i>	<i>Percent</i>	<i>Number</i>	<i>Percent</i>	<i>Number</i>	<i>Percent</i>	<i>Number</i>
<b>010052</b>	<b>Sulphur High School</b>												
	Advanced	N/A	N/A	N/A	N/A	1.3	6	1.3	6	0.7	3		
	Mastery *	N/A	N/A	N/A	N/A	16.8	78	20.4	92	18.7	79		
	Basic	N/A	N/A	N/A	N/A	52.6	244	50.4	227	46.1	195		
	Approaching Basic	N/A	N/A	N/A	N/A	17.5	81	18.0	81	18.7	79		
	Unsatisfactory	N/A	N/A	N/A	N/A	11.9	55	9.8	44	15.8	67		
<b>010056</b>	<b>Vinton High School</b>												
	Advanced	N/A	N/A	N/A	N/A	0.0	0	0.0	0	0.0	0		
	Mastery *	N/A	N/A	N/A	N/A	12.9	12	16.4	12	11.1	9		
	Basic	N/A	N/A	N/A	N/A	43.0	40	31.5	23	39.5	32		
	Approaching Basic	N/A	N/A	N/A	N/A	25.8	24	28.8	21	27.2	22		
	Unsatisfactory	N/A	N/A	N/A	N/A	18.3	17	23.3	17	22.2	18		
<b>010058</b>	<b>Washington/Marion Magnet High School</b>												
	Advanced	N/A	N/A	N/A	N/A	1.0	2	0.7	1	0.0	0		
	Mastery *	N/A	N/A	N/A	N/A	2.5	5	5.9	9	2.9	5		
	Basic	N/A	N/A	N/A	N/A	38.8	78	44.1	67	31.8	54		
	Approaching Basic	N/A	N/A	N/A	N/A	24.4	49	23.0	35	33.5	57		
	Unsatisfactory	N/A	N/A	N/A	N/A	33.3	67	26.3	40	31.8	54		
<b>010064</b>	<b>Westlake High School</b>												
	Advanced	N/A	N/A	N/A	N/A	1.6	2	0.8	1	0.8	1		
	Mastery *	N/A	N/A	N/A	N/A	11.5	14	9.6	12	10.5	13		
	Basic	N/A	N/A	N/A	N/A	44.3	54	45.6	57	45.2	56		
	Approaching Basic	N/A	N/A	N/A	N/A	25.4	31	24.8	31	31.5	39		
	Unsatisfactory	N/A	N/A	N/A	N/A	17.2	21	19.2	24	12.1	15		
<b>010070</b>	<b>Calcasieu PM High School</b>												
	Advanced	N/A	N/A	N/A	N/A	0.0	0	0.0	0	0.0	0		
	Mastery *	N/A	N/A	N/A	N/A	0.0	0	0.0	0	0.0	0		
	Basic	N/A	N/A	N/A	N/A	0.0	0	0.0	0	25.0	1		
	Approaching Basic	N/A	N/A	N/A	N/A	0.0	0	50.0	1	0.0	0		
	Unsatisfactory	N/A	N/A	N/A	N/A	0.0	0	50.0	1	75.0	3		

~ = Unavailable or insufficient data

N/A = Not Applicable: English Language Arts and Mathematics tests of the new GEE 21 test were first administered in spring 2001.

\* Starting in spring 2003, the *Proficient* achievement level was changed to *Mastery*.

**Table 16a: Graduation Exit Examination (GEE 21) Results - English Language Arts**  
*Percent and Number of Students by Achievement Levels*

		<b>1998-99</b>		<b>1999-00</b>		<b>2000-01</b>		<b>2001-02</b>		<b>2002-03</b>		<b>2003-04</b>	
		<i>Percent</i>	<i>Number</i>	<i>Percent</i>	<i>Number</i>	<i>Percent</i>	<i>Number</i>	<i>Percent</i>	<i>Number</i>	<i>Percent</i>	<i>Number</i>	<i>Percent</i>	<i>Number</i>
<b>010071</b>	<b>Jake Drost School for Exceptional Children</b>												
	Advanced	N/A	N/A	N/A	N/A	N/A	N/A	N/A	N/A	0.0	0		
	Mastery *	N/A	N/A	N/A	N/A	N/A	N/A	N/A	N/A	0.0	0		
	Basic	N/A	N/A	N/A	N/A	N/A	N/A	N/A	N/A	0.0	0		
	Approaching Basic	N/A	N/A	N/A	N/A	N/A	N/A	N/A	N/A	100.0	3		
	Unsatisfactory	N/A	N/A	N/A	N/A	N/A	N/A	N/A	N/A	0.0	0		
<b>010072</b>	<b>Calcasieu Career Center</b>												
	Advanced	N/A	N/A	N/A	N/A	0.0	0	0.0	0	0.0	0		
	Mastery *	N/A	N/A	N/A	N/A	0.0	0	15.4	2	6.7	1		
	Basic	N/A	N/A	N/A	N/A	24.0	6	53.8	7	20.0	3		
	Approaching Basic	N/A	N/A	N/A	N/A	40.0	10	7.7	1	46.7	7		
	Unsatisfactory	N/A	N/A	N/A	N/A	36.0	9	23.1	3	26.7	4		
<b>District</b>													
	Advanced	N/A	N/A	N/A	N/A	0.9	19	1.1	24	0.7	15		
	Mastery *	N/A	N/A	N/A	N/A	14.5	305	16.5	356	13.8	284		
	Basic	N/A	N/A	N/A	N/A	50.1	1,056	46.9	1,011	45.0	927		
	Approaching Basic	N/A	N/A	N/A	N/A	19.9	419	21.3	460	23.2	478		
	Unsatisfactory	N/A	N/A	N/A	N/A	14.7	309	14.1	304	17.2	354		
<b>State</b>													
	Advanced	N/A	N/A	N/A	N/A	0.8	345	1.5	647	0.8	346		
	Mastery *	N/A	N/A	N/A	N/A	12.1	5,561	14.5	6,423	10.9	5,033		
	Basic	N/A	N/A	N/A	N/A	42.7	19,622	41.3	18,321	41.0	18,897		
	Approaching Basic	N/A	N/A	N/A	N/A	22.9	10,502	23.0	10,223	24.6	11,314		
	Unsatisfactory	N/A	N/A	N/A	N/A	21.6	9,903	19.8	8,792	22.7	10,450		

~ = Unavailable or insufficient data

N/A = Not Applicable: English Language Arts and Mathematics tests of the new GEE 21 test were first administered in spring 2001.

\* Starting in spring 2003, the *Proficient* achievement level was changed to *Mastery*.

**Table 16b: Graduation Exit Examination (GEE 21) Results - Mathematics**  
*Percent and Number of Students by Achievement Levels*

		<b>1998-99</b>		<b>1999-00</b>		<b>2000-01</b>		<b>2001-02</b>		<b>2002-03</b>		<b>2003-04</b>	
		<i>Percent</i>	<i>Number</i>	<i>Percent</i>	<i>Number</i>	<i>Percent</i>	<i>Number</i>	<i>Percent</i>	<i>Number</i>	<i>Percent</i>	<i>Number</i>	<i>Percent</i>	<i>Number</i>
<b>010003</b>	<b>Alfred M. Barbe High School</b>												
	Advanced	N/A	N/A	N/A	N/A	10.4	38	16.7	71	21.4	86		
	Mastery *	N/A	N/A	N/A	N/A	24.9	91	20.7	88	22.4	90		
	Basic	N/A	N/A	N/A	N/A	46.7	171	39.3	167	37.8	152		
	Approaching Basic	N/A	N/A	N/A	N/A	9.3	34	11.3	48	7.2	29		
	Unsatisfactory	N/A	N/A	N/A	N/A	8.7	32	12.0	51	11.2	45		
<b>010004</b>	<b>Bell City High School</b>												
	Advanced	N/A	N/A	N/A	N/A	5.3	2	9.8	4	2.4	1		
	Mastery *	N/A	N/A	N/A	N/A	15.8	6	26.8	11	14.3	6		
	Basic	N/A	N/A	N/A	N/A	57.9	22	46.3	19	52.4	22		
	Approaching Basic	N/A	N/A	N/A	N/A	10.5	4	7.3	3	11.9	5		
	Unsatisfactory	N/A	N/A	N/A	N/A	10.5	4	9.8	4	19.0	8		
<b>010014</b>	<b>DeQuincy High School</b>												
	Advanced	N/A	N/A	N/A	N/A	2.2	2	6.4	5	4.5	3		
	Mastery *	N/A	N/A	N/A	N/A	13.3	12	11.5	9	25.8	17		
	Basic	N/A	N/A	N/A	N/A	38.9	35	51.3	40	31.8	21		
	Approaching Basic	N/A	N/A	N/A	N/A	17.8	16	16.7	13	13.6	9		
	Unsatisfactory	N/A	N/A	N/A	N/A	27.8	25	14.1	11	24.2	16		
<b>010015</b>	<b>DeQuincy Middle School</b>												
	Advanced	N/A	N/A	N/A	N/A	0.0	0	N/A	N/A	~	~		
	Mastery *	N/A	N/A	N/A	N/A	0.0	0	N/A	N/A	~	~		
	Basic	N/A	N/A	N/A	N/A	0.0	0	N/A	N/A	~	~		
	Approaching Basic	N/A	N/A	N/A	N/A	0.0	0	N/A	N/A	~	~		
	Unsatisfactory	N/A	N/A	N/A	N/A	0.0	0	N/A	N/A	~	~		
<b>010025</b>	<b>Sam Houston High School</b>												
	Advanced	N/A	N/A	N/A	N/A	9.3	22	5.0	15	13.0	34		
	Mastery *	N/A	N/A	N/A	N/A	23.3	55	14.6	44	24.8	65		
	Basic	N/A	N/A	N/A	N/A	36.9	87	44.7	135	36.3	95		
	Approaching Basic	N/A	N/A	N/A	N/A	14.8	35	18.9	57	14.1	37		
	Unsatisfactory	N/A	N/A	N/A	N/A	15.7	37	16.9	51	11.8	31		

~ = Unavailable or insufficient data

N/A = Not Applicable: English Language Arts and Mathematics tests of the new GEE 21 test were first administered in spring 2001.

\* Starting in spring 2003, the *Proficient* achievement level was changed to *Mastery*.

**Table 16b: Graduation Exit Examination (GEE 21) Results - Mathematics**  
*Percent and Number of Students by Achievement Levels*

		<b>1998-99</b>		<b>1999-00</b>		<b>2000-01</b>		<b>2001-02</b>		<b>2002-03</b>		<b>2003-04</b>	
		<i>Percent</i>	<i>Number</i>	<i>Percent</i>	<i>Number</i>	<i>Percent</i>	<i>Number</i>	<i>Percent</i>	<i>Number</i>	<i>Percent</i>	<i>Number</i>	<i>Percent</i>	<i>Number</i>
<b>010026</b>	<b>Iowa High School</b>												
	Advanced	N/A	N/A	N/A	N/A	4.3	5	3.7	4	8.6	10		
	Mastery *	N/A	N/A	N/A	N/A	14.5	17	13.9	15	19.0	22		
	Basic	N/A	N/A	N/A	N/A	41.9	49	46.3	50	42.2	49		
	Approaching Basic	N/A	N/A	N/A	N/A	17.1	20	13.9	15	15.5	18		
	Unsatisfactory	N/A	N/A	N/A	N/A	22.2	26	22.2	24	14.7	17		
<b>010031</b>	<b>Lake Charles/Boston High School</b>												
	Advanced	N/A	N/A	N/A	N/A	0.0	0	0.8	1	2.0	2		
	Mastery *	N/A	N/A	N/A	N/A	3.8	5	4.1	5	7.1	7		
	Basic	N/A	N/A	N/A	N/A	26.2	34	19.8	24	29.3	29		
	Approaching Basic	N/A	N/A	N/A	N/A	27.7	36	22.3	27	26.3	26		
	Unsatisfactory	N/A	N/A	N/A	N/A	42.3	55	52.9	64	35.4	35		
<b>010033</b>	<b>LaGrange High School</b>												
	Advanced	N/A	N/A	N/A	N/A	3.1	7	5.4	14	5.8	14		
	Mastery *	N/A	N/A	N/A	N/A	8.3	19	10.8	28	11.9	29		
	Basic	N/A	N/A	N/A	N/A	28.9	66	32.7	85	37.4	91		
	Approaching Basic	N/A	N/A	N/A	N/A	16.7	38	20.0	52	12.8	31		
	Unsatisfactory	N/A	N/A	N/A	N/A	43.0	98	31.2	81	32.1	78		
<b>010044</b>	<b>Oak Park Middle School</b>												
	Advanced	N/A	N/A	N/A	N/A	N/A	N/A	N/A	N/A	0.0	0		
	Mastery *	N/A	N/A	N/A	N/A	N/A	N/A	N/A	N/A	0.0	0		
	Basic	N/A	N/A	N/A	N/A	N/A	N/A	N/A	N/A	0.0	0		
	Approaching Basic	N/A	N/A	N/A	N/A	N/A	N/A	N/A	N/A	0.0	0		
	Unsatisfactory	N/A	N/A	N/A	N/A	N/A	N/A	N/A	N/A	100.0	1		
<b>010051</b>	<b>Starks High School</b>												
	Advanced	N/A	N/A	N/A	N/A	4.5	1	5.0	1	0.0	0		
	Mastery *	N/A	N/A	N/A	N/A	18.2	4	30.0	6	14.3	3		
	Basic	N/A	N/A	N/A	N/A	54.5	12	35.0	7	61.9	13		
	Approaching Basic	N/A	N/A	N/A	N/A	4.5	1	10.0	2	9.5	2		
	Unsatisfactory	N/A	N/A	N/A	N/A	18.2	4	20.0	4	14.3	3		

~ = Unavailable or insufficient data

N/A = Not Applicable: English Language Arts and Mathematics tests of the new GEE 21 test were first administered in spring 2001.

\* Starting in spring 2003, the *Proficient* achievement level was changed to *Mastery*.

**Table 16b: Graduation Exit Examination (GEE 21) Results - Mathematics**  
*Percent and Number of Students by Achievement Levels*

		<b>1998-99</b>		<b>1999-00</b>		<b>2000-01</b>		<b>2001-02</b>		<b>2002-03</b>		<b>2003-04</b>	
		<i>Percent</i>	<i>Number</i>	<i>Percent</i>	<i>Number</i>	<i>Percent</i>	<i>Number</i>	<i>Percent</i>	<i>Number</i>	<i>Percent</i>	<i>Number</i>	<i>Percent</i>	<i>Number</i>
<b>010052</b>	<b>Sulphur High School</b>												
	Advanced	N/A	N/A	N/A	N/A	8.8	41	12.2	55	13.0	55		
	Mastery *	N/A	N/A	N/A	N/A	13.4	62	16.7	75	21.0	89		
	Basic	N/A	N/A	N/A	N/A	39.7	184	44.9	202	36.4	154		
	Approaching Basic	N/A	N/A	N/A	N/A	17.5	81	10.9	49	13.5	57		
	Unsatisfactory	N/A	N/A	N/A	N/A	20.7	96	15.3	69	16.1	68		
<b>010056</b>	<b>Vinton High School</b>												
	Advanced	N/A	N/A	N/A	N/A	2.2	2	5.5	4	3.7	3		
	Mastery *	N/A	N/A	N/A	N/A	10.8	10	16.4	12	16.0	13		
	Basic	N/A	N/A	N/A	N/A	30.1	28	38.4	28	35.8	29		
	Approaching Basic	N/A	N/A	N/A	N/A	18.3	17	8.2	6	24.7	20		
	Unsatisfactory	N/A	N/A	N/A	N/A	38.7	36	31.5	23	19.8	16		
<b>010058</b>	<b>Washington/Marion Magnet High School</b>												
	Advanced	N/A	N/A	N/A	N/A	2.5	5	0.0	0	2.3	4		
	Mastery *	N/A	N/A	N/A	N/A	5.0	10	9.2	14	6.3	11		
	Basic	N/A	N/A	N/A	N/A	23.0	46	32.9	50	29.3	51		
	Approaching Basic	N/A	N/A	N/A	N/A	19.5	39	19.1	29	26.4	46		
	Unsatisfactory	N/A	N/A	N/A	N/A	50.0	100	38.8	59	35.6	62		
<b>010064</b>	<b>Westlake High School</b>												
	Advanced	N/A	N/A	N/A	N/A	4.9	6	7.2	9	6.5	8		
	Mastery *	N/A	N/A	N/A	N/A	18.9	23	12.0	15	13.7	17		
	Basic	N/A	N/A	N/A	N/A	40.2	49	52.8	66	50.0	62		
	Approaching Basic	N/A	N/A	N/A	N/A	16.4	20	14.4	18	15.3	19		
	Unsatisfactory	N/A	N/A	N/A	N/A	19.7	24	13.6	17	14.5	18		
<b>010070</b>	<b>Calcasieu PM High School</b>												
	Advanced	N/A	N/A	N/A	N/A	0.0	0	0.0	0	0.0	0		
	Mastery *	N/A	N/A	N/A	N/A	0.0	0	0.0	0	0.0	0		
	Basic	N/A	N/A	N/A	N/A	0.0	0	0.0	0	0.0	0		
	Approaching Basic	N/A	N/A	N/A	N/A	0.0	0	0.0	0	0.0	0		
	Unsatisfactory	N/A	N/A	N/A	N/A	0.0	0	100.0	2	100.0	4		

~ = Unavailable or insufficient data

N/A = Not Applicable: English Language Arts and Mathematics tests of the new GEE 21 test were first administered in spring 2001.

\* Starting in spring 2003, the *Proficient* achievement level was changed to *Mastery*.

**Table 16b: Graduation Exit Examination (GEE 21) Results - Mathematics**  
*Percent and Number of Students by Achievement Levels*

		<b>1998-99</b>		<b>1999-00</b>		<b>2000-01</b>		<b>2001-02</b>		<b>2002-03</b>		<b>2003-04</b>	
		<i>Percent</i>	<i>Number</i>	<i>Percent</i>	<i>Number</i>	<i>Percent</i>	<i>Number</i>	<i>Percent</i>	<i>Number</i>	<i>Percent</i>	<i>Number</i>	<i>Percent</i>	<i>Number</i>
<b>010071</b>	<b>Jake Drost School for Exceptional Children</b>												
	Advanced	N/A	N/A	N/A	N/A	N/A	N/A	N/A	N/A	0.0	0		
	Mastery *	N/A	N/A	N/A	N/A	N/A	N/A	N/A	N/A	0.0	0		
	Basic	N/A	N/A	N/A	N/A	N/A	N/A	N/A	N/A	0.0	0		
	Approaching Basic	N/A	N/A	N/A	N/A	N/A	N/A	N/A	N/A	100.0	3		
	Unsatisfactory	N/A	N/A	N/A	N/A	N/A	N/A	N/A	N/A	0.0	0		
<b>010072</b>	<b>Calcasieu Career Center</b>												
	Advanced	N/A	N/A	N/A	N/A	0.0	0	0.0	0	0.0	0		
	Mastery *	N/A	N/A	N/A	N/A	4.0	1	15.4	2	7.1	1		
	Basic	N/A	N/A	N/A	N/A	28.0	7	38.5	5	21.4	3		
	Approaching Basic	N/A	N/A	N/A	N/A	20.0	5	15.4	2	14.3	2		
	Unsatisfactory	N/A	N/A	N/A	N/A	48.0	12	30.8	4	57.1	8		
<b>District</b>													
	Advanced	N/A	N/A	N/A	N/A	6.2	131	8.4	182	10.7	220		
	Mastery *	N/A	N/A	N/A	N/A	14.9	314	14.9	322	17.9	369		
	Basic	N/A	N/A	N/A	N/A	37.2	783	40.5	873	37.3	768		
	Approaching Basic	N/A	N/A	N/A	N/A	16.2	341	14.8	319	14.7	302		
	Unsatisfactory	N/A	N/A	N/A	N/A	25.5	538	21.3	458	19.5	402		
<b>State</b>													
	Advanced	N/A	N/A	N/A	N/A	4.5	2,068	6.9	3,060	7.1	3,284		
	Mastery *	N/A	N/A	N/A	N/A	13.4	6,151	12.6	5,589	15.3	7,038		
	Basic	N/A	N/A	N/A	N/A	32.7	15,001	34.4	15,279	36.3	16,746		
	Approaching Basic	N/A	N/A	N/A	N/A	14.8	6,803	15.5	6,909	16.1	7,431		
	Unsatisfactory	N/A	N/A	N/A	N/A	34.5	15,834	30.6	13,628	25.2	11,603		

~ = Unavailable or insufficient data

N/A = Not Applicable: English Language Arts and Mathematics tests of the new GEE 21 test were first administered in spring 2001.

\* Starting in spring 2003, the *Proficient* achievement level was changed to *Mastery*.

**Table 16c: Graduation Exit Examination (GEE 21) Results - Science**  
*Percent and Number of Students by Achievement Levels*

		<b>1998-99</b>		<b>1999-00</b>		<b>2000-01</b>		<b>2001-02</b>		<b>2002-03</b>		<b>2003-04</b>	
		<i>Percent</i>	<i>Number</i>	<i>Percent</i>	<i>Number</i>	<i>Percent</i>	<i>Number</i>	<i>Percent</i>	<i>Number</i>	<i>Percent</i>	<i>Number</i>	<i>Percent</i>	<i>Number</i>
<b>010003</b>	<b>Alfred M. Barbe High School</b>												
	Advanced	N/A	N/A	N/A	N/A	N/A	N/A	5.7	21	2.6	11		
	Mastery *	N/A	N/A	N/A	N/A	N/A	N/A	26.5	98	24.1	101		
	Basic	N/A	N/A	N/A	N/A	N/A	N/A	46.2	171	50.8	213		
	Approaching Basic	N/A	N/A	N/A	N/A	N/A	N/A	13.8	51	15.5	65		
	Unsatisfactory	N/A	N/A	N/A	N/A	N/A	N/A	7.8	29	6.9	29		
<b>010004</b>	<b>Bell City High School</b>												
	Advanced	N/A	N/A	N/A	N/A	N/A	N/A	0.0	0	0.0	0		
	Mastery *	N/A	N/A	N/A	N/A	N/A	N/A	28.9	11	7.9	3		
	Basic	N/A	N/A	N/A	N/A	N/A	N/A	26.3	10	60.5	23		
	Approaching Basic	N/A	N/A	N/A	N/A	N/A	N/A	23.7	9	23.7	9		
	Unsatisfactory	N/A	N/A	N/A	N/A	N/A	N/A	21.1	8	7.9	3		
<b>010014</b>	<b>DeQuincy High School</b>												
	Advanced	N/A	N/A	N/A	N/A	N/A	N/A	1.3	1	1.4	1		
	Mastery *	N/A	N/A	N/A	N/A	N/A	N/A	10.4	8	23.3	17		
	Basic	N/A	N/A	N/A	N/A	N/A	N/A	44.2	34	42.5	31		
	Approaching Basic	N/A	N/A	N/A	N/A	N/A	N/A	22.1	17	21.9	16		
	Unsatisfactory	N/A	N/A	N/A	N/A	N/A	N/A	22.1	17	11.0	8		
<b>010025</b>	<b>Sam Houston High School</b>												
	Advanced	N/A	N/A	N/A	N/A	N/A	N/A	1.8	4	1.5	4		
	Mastery *	N/A	N/A	N/A	N/A	N/A	N/A	16.8	37	17.3	47		
	Basic	N/A	N/A	N/A	N/A	N/A	N/A	52.7	116	47.8	130		
	Approaching Basic	N/A	N/A	N/A	N/A	N/A	N/A	18.6	41	21.0	57		
	Unsatisfactory	N/A	N/A	N/A	N/A	N/A	N/A	10.0	22	12.5	34		
<b>010026</b>	<b>Iowa High School</b>												
	Advanced	N/A	N/A	N/A	N/A	N/A	N/A	1.8	2	1.0	1		
	Mastery *	N/A	N/A	N/A	N/A	N/A	N/A	11.6	13	19.6	20		
	Basic	N/A	N/A	N/A	N/A	N/A	N/A	44.6	50	40.2	41		
	Approaching Basic	N/A	N/A	N/A	N/A	N/A	N/A	22.3	25	24.5	25		
	Unsatisfactory	N/A	N/A	N/A	N/A	N/A	N/A	19.6	22	14.7	15		

~ = Unavailable or insufficient data

N/A = Not Applicable: Science and Social Studies tests of the new GEE 21 test were first administered in spring 2002.

\* Starting in spring 2003, the *Proficient* achievement level was changed to *Mastery*.

**Table 16c: Graduation Exit Examination (GEE 21) Results - Science**  
*Percent and Number of Students by Achievement Levels*

		<b>1998-99</b>		<b>1999-00</b>		<b>2000-01</b>		<b>2001-02</b>		<b>2002-03</b>		<b>2003-04</b>	
		<i>Percent</i>	<i>Number</i>	<i>Percent</i>	<i>Number</i>	<i>Percent</i>	<i>Number</i>	<i>Percent</i>	<i>Number</i>	<i>Percent</i>	<i>Number</i>	<i>Percent</i>	<i>Number</i>
<b>010031</b>	<b>Lake Charles/Boston High School</b>												
	Advanced	N/A	N/A	N/A	N/A	N/A	N/A	1.7	2	0.0	0		
	Mastery *	N/A	N/A	N/A	N/A	N/A	N/A	3.3	4	1.2	1		
	Basic	N/A	N/A	N/A	N/A	N/A	N/A	27.5	33	31.0	26		
	Approaching Basic	N/A	N/A	N/A	N/A	N/A	N/A	30.0	36	32.1	27		
	Unsatisfactory	N/A	N/A	N/A	N/A	N/A	N/A	37.5	45	35.7	30		
<b>010033</b>	<b>LaGrange High School</b>												
	Advanced	N/A	N/A	N/A	N/A	N/A	N/A	1.4	3	1.3	3		
	Mastery *	N/A	N/A	N/A	N/A	N/A	N/A	15.6	33	7.6	18		
	Basic	N/A	N/A	N/A	N/A	N/A	N/A	33.0	70	41.2	98		
	Approaching Basic	N/A	N/A	N/A	N/A	N/A	N/A	22.6	48	32.8	78		
	Unsatisfactory	N/A	N/A	N/A	N/A	N/A	N/A	27.4	58	17.2	41		
<b>010051</b>	<b>Starks High School</b>												
	Advanced	N/A	N/A	N/A	N/A	N/A	N/A	0.0	0	4.8	1		
	Mastery *	N/A	N/A	N/A	N/A	N/A	N/A	23.8	5	9.5	2		
	Basic	N/A	N/A	N/A	N/A	N/A	N/A	47.6	10	33.3	7		
	Approaching Basic	N/A	N/A	N/A	N/A	N/A	N/A	19.0	4	28.6	6		
	Unsatisfactory	N/A	N/A	N/A	N/A	N/A	N/A	9.5	2	23.8	5		
<b>010052</b>	<b>Sulphur High School</b>												
	Advanced	N/A	N/A	N/A	N/A	N/A	N/A	3.3	14	2.4	10		
	Mastery *	N/A	N/A	N/A	N/A	N/A	N/A	14.6	62	15.3	64		
	Basic	N/A	N/A	N/A	N/A	N/A	N/A	48.6	206	52.9	221		
	Approaching Basic	N/A	N/A	N/A	N/A	N/A	N/A	19.8	84	19.1	80		
	Unsatisfactory	N/A	N/A	N/A	N/A	N/A	N/A	13.7	58	10.3	43		
<b>010056</b>	<b>Vinton High School</b>												
	Advanced	N/A	N/A	N/A	N/A	N/A	N/A	2.4	2	1.6	1		
	Mastery *	N/A	N/A	N/A	N/A	N/A	N/A	6.0	5	16.4	10		
	Basic	N/A	N/A	N/A	N/A	N/A	N/A	36.1	30	26.2	16		
	Approaching Basic	N/A	N/A	N/A	N/A	N/A	N/A	30.1	25	32.8	20		
	Unsatisfactory	N/A	N/A	N/A	N/A	N/A	N/A	25.3	21	23.0	14		

~ = Unavailable or insufficient data

N/A = Not Applicable: Science and Social Studies tests of the new GEE 21 test were first administered in spring 2002.

\* Starting in spring 2003, the *Proficient* achievement level was changed to *Mastery*.



**Table 16c: Graduation Exit Examination (GEE 21) Results - Science**  
*Percent and Number of Students by Achievement Levels*

		<b>1998-99</b>		<b>1999-00</b>		<b>2000-01</b>		<b>2001-02</b>		<b>2002-03</b>		<b>2003-04</b>	
		<i>Percent</i>	<i>Number</i>	<i>Percent</i>	<i>Number</i>	<i>Percent</i>	<i>Number</i>	<i>Percent</i>	<i>Number</i>	<i>Percent</i>	<i>Number</i>	<i>Percent</i>	<i>Number</i>
<b>010058</b>	<b>Washington/Marion Magnet High School</b>												
	Advanced	N/A	N/A	N/A	N/A	N/A	N/A	0.6	1	0.0	0		
	Mastery *	N/A	N/A	N/A	N/A	N/A	N/A	3.5	6	1.6	2		
	Basic	N/A	N/A	N/A	N/A	N/A	N/A	27.9	48	29.9	38		
	Approaching Basic	N/A	N/A	N/A	N/A	N/A	N/A	30.8	53	43.3	55		
	Unsatisfactory	N/A	N/A	N/A	N/A	N/A	N/A	37.2	64	25.2	32		
<b>010064</b>	<b>Westlake High School</b>												
	Advanced	N/A	N/A	N/A	N/A	N/A	N/A	0.0	0	0.9	1		
	Mastery *	N/A	N/A	N/A	N/A	N/A	N/A	14.3	16	11.7	13		
	Basic	N/A	N/A	N/A	N/A	N/A	N/A	44.6	50	53.2	59		
	Approaching Basic	N/A	N/A	N/A	N/A	N/A	N/A	24.1	27	21.6	24		
	Unsatisfactory	N/A	N/A	N/A	N/A	N/A	N/A	17.0	19	12.6	14		
<b>010070</b>	<b>Calcasieu PM High School</b>												
	Advanced	N/A	N/A	N/A	N/A	N/A	N/A	0.0	0	0.0	0		
	Mastery *	N/A	N/A	N/A	N/A	N/A	N/A	0.0	0	0.0	0		
	Basic	N/A	N/A	N/A	N/A	N/A	N/A	0.0	0	25.0	1		
	Approaching Basic	N/A	N/A	N/A	N/A	N/A	N/A	0.0	0	50.0	2		
	Unsatisfactory	N/A	N/A	N/A	N/A	N/A	N/A	0.0	0	25.0	1		
<b>010071</b>	<b>Jake Drost School for Exceptional Children</b>												
	Advanced	N/A	N/A	N/A	N/A	N/A	N/A	N/A	N/A	0.0	0		
	Mastery *	N/A	N/A	N/A	N/A	N/A	N/A	N/A	N/A	0.0	0		
	Basic	N/A	N/A	N/A	N/A	N/A	N/A	N/A	N/A	0.0	0		
	Approaching Basic	N/A	N/A	N/A	N/A	N/A	N/A	N/A	N/A	100.0	3		
	Unsatisfactory	N/A	N/A	N/A	N/A	N/A	N/A	N/A	N/A	0.0	0		
<b>010072</b>	<b>Calcasieu Career Center</b>												
	Advanced	N/A	N/A	N/A	N/A	N/A	N/A	0.0	0	0.0	0		
	Mastery *	N/A	N/A	N/A	N/A	N/A	N/A	0.0	0	5.9	1		
	Basic	N/A	N/A	N/A	N/A	N/A	N/A	38.9	7	35.3	6		
	Approaching Basic	N/A	N/A	N/A	N/A	N/A	N/A	16.7	3	58.8	10		
	Unsatisfactory	N/A	N/A	N/A	N/A	N/A	N/A	44.4	8	0.0	0		

~ = Unavailable or insufficient data

N/A = Not Applicable: Science and Social Studies tests of the new GEE 21 test were first administered in spring 2002.

\* Starting in spring 2003, the *Proficient* achievement level was changed to *Mastery*.

**Table 16c: Graduation Exit Examination (GEE 21) Results - Science**  
*Percent and Number of Students by Achievement Levels*

	<b>1998-99</b>		<b>1999-00</b>		<b>2000-01</b>		<b>2001-02</b>		<b>2002-03</b>		<b>2003-04</b>	
	<i>Percent</i>	<i>Number</i>	<i>Percent</i>	<i>Number</i>	<i>Percent</i>	<i>Number</i>	<i>Percent</i>	<i>Number</i>	<i>Percent</i>	<i>Number</i>	<i>Percent</i>	<i>Number</i>
<b>District</b>												
Advanced	N/A	N/A	N/A	N/A	N/A	N/A	2.5	50	1.7	33		
Mastery *	N/A	N/A	N/A	N/A	N/A	N/A	15.2	298	15.1	298		
Basic	N/A	N/A	N/A	N/A	N/A	N/A	42.2	828	45.9	903		
Approaching Basic	N/A	N/A	N/A	N/A	N/A	N/A	21.5	421	23.7	466		
Unsatisfactory	N/A	N/A	N/A	N/A	N/A	N/A	18.6	365	13.7	269		
<b>State</b>												
Advanced	N/A	N/A	N/A	N/A	N/A	N/A	2.4	1,055	2.0	823		
Mastery *	N/A	N/A	N/A	N/A	N/A	N/A	13.5	5,833	12.9	5,403		
Basic	N/A	N/A	N/A	N/A	N/A	N/A	32.9	14,188	39.3	16,470		
Approaching Basic	N/A	N/A	N/A	N/A	N/A	N/A	21.7	9,359	23.7	9,926		
Unsatisfactory	N/A	N/A	N/A	N/A	N/A	N/A	29.5	12,746	22.1	9,234		

~ = Unavailable or insufficient data

N/A = Not Applicable: Science and Social Studies tests of the new GEE 21 test were first administered in spring 2002.

\* Starting in spring 2003, the *Proficient* achievement level was changed to *Mastery*.

**Table 16d: Graduation Exit Examination (GEE 21) Results - Social Studies**  
*Percent and Number of Students by Achievement Levels*

		<b>1998-99</b>		<b>1999-00</b>		<b>2000-01</b>		<b>2001-02</b>		<b>2002-03</b>		<b>2003-04</b>	
		<i>Percent</i>	<i>Number</i>	<i>Percent</i>	<i>Number</i>	<i>Percent</i>	<i>Number</i>	<i>Percent</i>	<i>Number</i>	<i>Percent</i>	<i>Number</i>	<i>Percent</i>	<i>Number</i>
<b>010003</b>	<b>Alfred M. Barbe High School</b>												
	Advanced	N/A	N/A	N/A	N/A	N/A	N/A	1.9	7	1.7	7		
	Mastery *	N/A	N/A	N/A	N/A	N/A	N/A	18.9	70	23.1	97		
	Basic	N/A	N/A	N/A	N/A	N/A	N/A	62.2	230	54.0	227		
	Approaching Basic	N/A	N/A	N/A	N/A	N/A	N/A	11.4	42	15.0	63		
	Unsatisfactory	N/A	N/A	N/A	N/A	N/A	N/A	5.7	21	6.2	26		
<b>010004</b>	<b>Bell City High School</b>												
	Advanced	N/A	N/A	N/A	N/A	N/A	N/A	0.0	0	2.6	1		
	Mastery *	N/A	N/A	N/A	N/A	N/A	N/A	10.5	4	5.3	2		
	Basic	N/A	N/A	N/A	N/A	N/A	N/A	50.0	19	60.5	23		
	Approaching Basic	N/A	N/A	N/A	N/A	N/A	N/A	26.3	10	18.4	7		
	Unsatisfactory	N/A	N/A	N/A	N/A	N/A	N/A	13.2	5	13.2	5		
<b>010014</b>	<b>DeQuincy High School</b>												
	Advanced	N/A	N/A	N/A	N/A	N/A	N/A	5.2	4	2.7	2		
	Mastery *	N/A	N/A	N/A	N/A	N/A	N/A	9.1	7	16.4	12		
	Basic	N/A	N/A	N/A	N/A	N/A	N/A	55.8	43	57.5	42		
	Approaching Basic	N/A	N/A	N/A	N/A	N/A	N/A	16.9	13	15.1	11		
	Unsatisfactory	N/A	N/A	N/A	N/A	N/A	N/A	13.0	10	8.2	6		
<b>010025</b>	<b>Sam Houston High School</b>												
	Advanced	N/A	N/A	N/A	N/A	N/A	N/A	0.5	1	1.8	5		
	Mastery *	N/A	N/A	N/A	N/A	N/A	N/A	10.0	22	15.1	41		
	Basic	N/A	N/A	N/A	N/A	N/A	N/A	56.8	125	52.6	143		
	Approaching Basic	N/A	N/A	N/A	N/A	N/A	N/A	22.3	49	22.8	62		
	Unsatisfactory	N/A	N/A	N/A	N/A	N/A	N/A	10.5	23	7.7	21		
<b>010026</b>	<b>Iowa High School</b>												
	Advanced	N/A	N/A	N/A	N/A	N/A	N/A	0.0	0	1.0	1		
	Mastery *	N/A	N/A	N/A	N/A	N/A	N/A	9.8	11	20.6	21		
	Basic	N/A	N/A	N/A	N/A	N/A	N/A	51.8	58	53.9	55		
	Approaching Basic	N/A	N/A	N/A	N/A	N/A	N/A	24.1	27	12.7	13		
	Unsatisfactory	N/A	N/A	N/A	N/A	N/A	N/A	14.3	16	11.8	12		

~ = Unavailable or insufficient data

N/A = Not Applicable: Science and Social Studies tests of the new GEE 21 test were first administered in spring 2002.

\* Starting in spring 2003, the *Proficient* achievement level was changed to *Mastery*.

**Table 16d: Graduation Exit Examination (GEE 21) Results - Social Studies**  
*Percent and Number of Students by Achievement Levels*

		<b>1998-99</b>		<b>1999-00</b>		<b>2000-01</b>		<b>2001-02</b>		<b>2002-03</b>		<b>2003-04</b>	
		<i>Percent</i>	<i>Number</i>	<i>Percent</i>	<i>Number</i>	<i>Percent</i>	<i>Number</i>	<i>Percent</i>	<i>Number</i>	<i>Percent</i>	<i>Number</i>	<i>Percent</i>	<i>Number</i>
<b>010031</b>	<b>Lake Charles/Boston High School</b>												
	Advanced	N/A	N/A	N/A	N/A	N/A	N/A	0.0	0	1.2	1		
	Mastery *	N/A	N/A	N/A	N/A	N/A	N/A	4.2	5	1.2	1		
	Basic	N/A	N/A	N/A	N/A	N/A	N/A	31.7	38	33.7	28		
	Approaching Basic	N/A	N/A	N/A	N/A	N/A	N/A	25.8	31	34.9	29		
	Unsatisfactory	N/A	N/A	N/A	N/A	N/A	N/A	38.3	46	28.9	24		
<b>010033</b>	<b>LaGrange High School</b>												
	Advanced	N/A	N/A	N/A	N/A	N/A	N/A	0.0	0	2.1	5		
	Mastery *	N/A	N/A	N/A	N/A	N/A	N/A	12.3	26	7.6	18		
	Basic	N/A	N/A	N/A	N/A	N/A	N/A	47.2	100	51.5	122		
	Approaching Basic	N/A	N/A	N/A	N/A	N/A	N/A	19.8	42	23.6	56		
	Unsatisfactory	N/A	N/A	N/A	N/A	N/A	N/A	20.8	44	15.2	36		
<b>010051</b>	<b>Starks High School</b>												
	Advanced	N/A	N/A	N/A	N/A	N/A	N/A	0.0	0	0.0	0		
	Mastery *	N/A	N/A	N/A	N/A	N/A	N/A	0.0	0	4.8	1		
	Basic	N/A	N/A	N/A	N/A	N/A	N/A	76.2	16	52.4	11		
	Approaching Basic	N/A	N/A	N/A	N/A	N/A	N/A	9.5	2	19.0	4		
	Unsatisfactory	N/A	N/A	N/A	N/A	N/A	N/A	14.3	3	23.8	5		
<b>010052</b>	<b>Sulphur High School</b>												
	Advanced	N/A	N/A	N/A	N/A	N/A	N/A	1.9	8	1.4	6		
	Mastery *	N/A	N/A	N/A	N/A	N/A	N/A	12.7	54	19.7	82		
	Basic	N/A	N/A	N/A	N/A	N/A	N/A	50.0	212	55.2	230		
	Approaching Basic	N/A	N/A	N/A	N/A	N/A	N/A	21.0	89	14.1	59		
	Unsatisfactory	N/A	N/A	N/A	N/A	N/A	N/A	14.4	61	9.6	40		
<b>010056</b>	<b>Vinton High School</b>												
	Advanced	N/A	N/A	N/A	N/A	N/A	N/A	0.0	0	0.0	0		
	Mastery *	N/A	N/A	N/A	N/A	N/A	N/A	2.4	2	6.6	4		
	Basic	N/A	N/A	N/A	N/A	N/A	N/A	38.6	32	42.6	26		
	Approaching Basic	N/A	N/A	N/A	N/A	N/A	N/A	21.7	18	31.1	19		
	Unsatisfactory	N/A	N/A	N/A	N/A	N/A	N/A	37.3	31	19.7	12		

~ = Unavailable or insufficient data

N/A = Not Applicable: Science and Social Studies tests of the new GEE 21 test were first administered in spring 2002.

\* Starting in spring 2003, the *Proficient* achievement level was changed to *Mastery*.

**Table 16d: Graduation Exit Examination (GEE 21) Results - Social Studies**  
*Percent and Number of Students by Achievement Levels*

		<b>1998-99</b>		<b>1999-00</b>		<b>2000-01</b>		<b>2001-02</b>		<b>2002-03</b>		<b>2003-04</b>	
		<i>Percent</i>	<i>Number</i>	<i>Percent</i>	<i>Number</i>	<i>Percent</i>	<i>Number</i>	<i>Percent</i>	<i>Number</i>	<i>Percent</i>	<i>Number</i>	<i>Percent</i>	<i>Number</i>
<b>010058</b>	<b>Washington/Marion Magnet High School</b>												
	Advanced	N/A	N/A	N/A	N/A	N/A	N/A	0.0	0	0.0	0		
	Mastery *	N/A	N/A	N/A	N/A	N/A	N/A	5.3	9	2.4	3		
	Basic	N/A	N/A	N/A	N/A	N/A	N/A	56.7	97	53.5	68		
	Approaching Basic	N/A	N/A	N/A	N/A	N/A	N/A	17.0	29	26.8	34		
	Unsatisfactory	N/A	N/A	N/A	N/A	N/A	N/A	21.1	36	17.3	22		
<b>010064</b>	<b>Westlake High School</b>												
	Advanced	N/A	N/A	N/A	N/A	N/A	N/A	0.0	0	2.7	3		
	Mastery *	N/A	N/A	N/A	N/A	N/A	N/A	12.5	14	11.7	13		
	Basic	N/A	N/A	N/A	N/A	N/A	N/A	51.8	58	56.8	63		
	Approaching Basic	N/A	N/A	N/A	N/A	N/A	N/A	14.3	16	17.1	19		
	Unsatisfactory	N/A	N/A	N/A	N/A	N/A	N/A	21.4	24	11.7	13		
<b>010070</b>	<b>Calcasieu PM High School</b>												
	Advanced	N/A	N/A	N/A	N/A	N/A	N/A	0.0	0	0.0	0		
	Mastery *	N/A	N/A	N/A	N/A	N/A	N/A	0.0	0	0.0	0		
	Basic	N/A	N/A	N/A	N/A	N/A	N/A	0.0	0	25.0	1		
	Approaching Basic	N/A	N/A	N/A	N/A	N/A	N/A	0.0	0	50.0	2		
	Unsatisfactory	N/A	N/A	N/A	N/A	N/A	N/A	0.0	0	25.0	1		
<b>010071</b>	<b>Jake Drost School for Exceptional Children</b>												
	Advanced	N/A	N/A	N/A	N/A	N/A	N/A	N/A	N/A	0.0	0		
	Mastery *	N/A	N/A	N/A	N/A	N/A	N/A	N/A	N/A	0.0	0		
	Basic	N/A	N/A	N/A	N/A	N/A	N/A	N/A	N/A	33.3	1		
	Approaching Basic	N/A	N/A	N/A	N/A	N/A	N/A	N/A	N/A	66.7	2		
	Unsatisfactory	N/A	N/A	N/A	N/A	N/A	N/A	N/A	N/A	0.0	0		
<b>010072</b>	<b>Calcasieu Career Center</b>												
	Advanced	N/A	N/A	N/A	N/A	N/A	N/A	0.0	0	0.0	0		
	Mastery *	N/A	N/A	N/A	N/A	N/A	N/A	0.0	0	0.0	0		
	Basic	N/A	N/A	N/A	N/A	N/A	N/A	33.3	6	64.7	11		
	Approaching Basic	N/A	N/A	N/A	N/A	N/A	N/A	38.9	7	23.5	4		
	Unsatisfactory	N/A	N/A	N/A	N/A	N/A	N/A	27.8	5	11.8	2		

~ = Unavailable or insufficient data

N/A = Not Applicable: Science and Social Studies tests of the new GEE 21 test were first administered in spring 2002.

\* Starting in spring 2003, the *Proficient* achievement level was changed to *Mastery*.

**Table 16d: Graduation Exit Examination (GEE 21) Results - Social Studies**  
*Percent and Number of Students by Achievement Levels*

	<b>1998-99</b>		<b>1999-00</b>		<b>2000-01</b>		<b>2001-02</b>		<b>2002-03</b>		<b>2003-04</b>	
	<i>Percent</i>	<i>Number</i>	<i>Percent</i>	<i>Number</i>	<i>Percent</i>	<i>Number</i>	<i>Percent</i>	<i>Number</i>	<i>Percent</i>	<i>Number</i>	<i>Percent</i>	<i>Number</i>
<b>District</b>												
Advanced	N/A	N/A	N/A	N/A	N/A	N/A	1.0	20	1.6	31		
Mastery *	N/A	N/A	N/A	N/A	N/A	N/A	11.4	224	15.0	295		
Basic	N/A	N/A	N/A	N/A	N/A	N/A	52.5	1,029	52.8	1,039		
Approaching Basic	N/A	N/A	N/A	N/A	N/A	N/A	18.8	368	19.3	380		
Unsatisfactory	N/A	N/A	N/A	N/A	N/A	N/A	16.3	320	11.3	222		
<b>State</b>												
Advanced	N/A	N/A	N/A	N/A	N/A	N/A	1.0	433	1.7	700		
Mastery *	N/A	N/A	N/A	N/A	N/A	N/A	8.6	3,709	11.6	4,859		
Basic	N/A	N/A	N/A	N/A	N/A	N/A	41.5	17,896	44.5	18,629		
Approaching Basic	N/A	N/A	N/A	N/A	N/A	N/A	21.3	9,182	22.3	9,317		
Unsatisfactory	N/A	N/A	N/A	N/A	N/A	N/A	27.6	11,919	19.9	8,327		

~ = Unavailable or insufficient data

N/A = Not Applicable: Science and Social Studies tests of the new GEE 21 test were first administered in spring 2002.

\* Starting in spring 2003, the *Proficient* achievement level was changed to *Mastery*.

## Norm-Referenced Test (NRT) – The Iowa Tests Results

---

The Louisiana Educational Assessment Program (LEAP) utilizes norm-referenced tests (NRTs) for national student comparisons with Louisiana students. In 1998, the NRT administered to Louisiana students changed from the *California Achievement Test* to the *Iowa Tests of Basic Skills (ITBS)* and the *Iowa Tests of Educational Development (ITED)*.

The Iowa Tests is a standardized achievement test battery with items presented in a traditional multiple-choice format. A nationally representative group of students took The Iowa Tests under specified directions and certain conditions. Their scores became the norms used to compare individual students and groups of students to students in the nation.

In the spring of 2003, a new form of The Iowa Tests, the Iowa/03, was administered. The majority of the tests that make up the Complete Batteries of the *ITBS* for grades 3, 5, 6, and 7 include Vocabulary, Reading Comprehension, Spelling, Capitalization, Punctuation, Usage and Expression, Math Concepts and Estimation, Math Problem Solving and Data Interpretation, Social Studies, Science, Maps and Diagrams and Reference Materials. A Mathematics Computation test was administered only at grade 3; Mathematics Computation is not used to calculate the Mathematics Total, Core Total, or the Composite score. The *Iowa Tests of Basic Skills* Composite score is the average of the scores for Reading Total, Language Total, Mathematics Total, Social Studies, Science, and Sources of Information Total.

The *ITED* consists of seven tests: Vocabulary, Reading Comprehension, Correctness and Appropriateness of Expression, Ability to Do Language: Revising Written Materials, Mathematics: Concepts and Problem Solving, Social Studies, Science, and Sources of Information. The *Iowa Tests of Educational Development* Composite score is the average of the scores for the seven tests.

In the spring of 2003, approximately 277,500 public school students were given the test. Among them, 218,500 students in grades 3, 5, 6, and 7 took the Complete Batteries of the *ITBS*. Approximately 50,000 public school students in grade 9 were also tested, taking the Complete Battery of the *ITED*. In addition, 4,300 grade 8 (Option 2 students, or grade 8 repeaters on a high school campus) and 2,400 Options (PreGED/Skills) Program students took the *ITED*.

These tests are administered to all students, except for students whose Individual Education Programs (IEPs) indicate that they have met the participation criteria for alternate assessment (LAA), which began in the 2000-2001 school year, or for LAA-B assessment, which began in the 1999-2000 school year.

### Data Presentation

Tables 17a–17e present the NRT results for grades 3, 5, 6, 7, and 9, respectively. Test results are shown for all public schools in the district with schools listed in site code order. District, state, and national results are presented for comparison purposes.

The data presented are based on national percentile ranks. A percentile rank is the percent of students in the national norm group who scored at or below a particular score. Data are grouped as follows:

- *Fourth Quartile*—the percent of students who scored between the 75th and 99th percentile ranks, or in other words, the percent of students in the top 25 percent of students in the national norm group. If 32 of 100 students had percentile ranks in this range, Quartile 4 would read 32 percent.
- *Third Quartile*—the percent of students who scored between the 50th and the 74th national percentiles.

- 
- *Second Quartile*—the percent of students who scored between the 25th and 49th national percentiles.
  - *First Quartile*—the percent of students who scored between the 1st and 24th national percentiles.
  - *Percentile Rank of the Average Standard Score for the National Student Norms*—percentile rank of the average student in the school, district, or state. For example, a percentile rank of 48 for a school means that 48 percent of the students nationally (in the norm group) scored at or below the average score obtained by the students in the school.

The user of this report should use caution when comparing spring 2003 The Iowa Tests results with the results of prior years (spring 1999 to spring 2002) for the following reasons: 1) the spring 2003 scores are based on the new form of The Iowa Tests, form Iowa/03, which uses interpolated spring 2000 norms, while prior years' scores are based on the old form of the test, which used interpolated spring 1995 norms, 2) the new and old forms of The Iowa Tests have different test questions, and 3) minor differences, such as changes in time limits and number of questions, have been made to the new form.

### **Definition**

- *Norm-referenced tests (NRTs)*—These tests produce scores that tell how individuals, schools, districts, and the state perform in comparison with the national norm group.

### **Data Source**

The Iowa Tests results are based on student-level data provided to the Louisiana Department of Education, Division of Planning, Analysis and Information Resources by Riverside Publishing, the testing contractor for The Iowa Tests.



**Table 17a: The Iowa Tests Results<sup>1</sup> - Grade 3**

*Percent of Students by National Quartiles<sup>2</sup> and Percentile Rank of Average Standard Scores*

		1998-99	1999-00	2000-01	2001-02	2002-03	2003-04
010002	<b>Barbe Elementary School</b>						
	Fourth Quartile	6.1	12.5	8.2	15.6	18.0	
	Third Quartile	30.3	50.0	28.6	31.3	46.0	
	Second Quartile	51.5	28.1	51.0	43.8	24.0	
	First Quartile	12.1	9.4	12.2	9.4	12.0	
	<b>Percentile Rank</b>	43	54	45	49	54	
010004	<b>Bell City High School</b>						
	Fourth Quartile	7.4	25.8	19.4	14.8	14.6	
	Third Quartile	37.0	25.8	29.0	37.0	43.8	
	Second Quartile	44.4	41.9	41.9	37.0	29.2	
	First Quartile	11.1	6.5	9.7	11.1	12.5	
	<b>Percentile Rank</b>	47	56	54	55	55	
010005	<b>LeBleu Settlement Elementary</b>						
	Fourth Quartile	~	~	~	~	9.8	
	Third Quartile	~	~	~	~	51.0	
	Second Quartile	~	~	~	~	27.5	
	First Quartile	~	~	~	~	11.8	
	<b>Percentile Rank</b>	~	~	~	~	53	
010006	<b>Brentwood Elementary School</b>						
	Fourth Quartile	7.7	0.0	7.0	3.1	5.6	
	Third Quartile	25.6	33.3	23.3	37.5	42.6	
	Second Quartile	25.6	43.6	39.5	39.1	35.2	
	First Quartile	41.0	23.1	30.2	20.3	16.7	
	<b>Percentile Rank</b>	37	36	39	41	47	
010009	<b>Jessie D. Clifton Elementary School</b>						
	Fourth Quartile	12.3	6.0	12.0	14.7	12.5	
	Third Quartile	24.6	34.0	25.3	23.5	45.3	
	Second Quartile	35.4	38.0	37.3	39.7	23.4	
	First Quartile	27.7	22.0	25.3	22.1	18.8	
	<b>Percentile Rank</b>	42	42	43	46	51	

~ = Unavailable or insufficient data

<sup>1</sup> Please use caution when comparing the spring of 2003 The Iowa Test Results with the results from prior years because a new form of the test was used in the spring of 2003.

<sup>2</sup> The four quartiles comprise the following ranges of percentile ranks: 1-24 (first quartile), 25-49 (second quartile), 50-74 (third quartile), and 75-99 (fourth quartile).

**Table 17a: The Iowa Tests Results<sup>1</sup> - Grade 3**

*Percent of Students by National Quartiles<sup>2</sup> and Percentile Rank of Average Standard Scores*

		1998-99	1999-00	2000-01	2001-02	2002-03	2003-04
010010	<b>College Oaks Elementary School</b>						
	Fourth Quartile	17.4	40.0	15.9	29.8	31.7	
	Third Quartile	47.8	20.0	36.4	46.8	47.6	
	Second Quartile	30.4	40.0	29.5	17.0	15.9	
	First Quartile	4.3	0.0	18.2	6.4	4.8	
	<b>Percentile Rank</b>	60	61	52	67	66	
010011	<b>Doretha A. Combre Elementary School</b>						
	Fourth Quartile	7.9	18.8	4.8	14.8	10.5	
	Third Quartile	26.3	43.8	26.2	27.8	33.3	
	Second Quartile	31.6	31.3	45.2	25.9	40.4	
	First Quartile	34.2	6.3	23.8	31.5	15.8	
	<b>Percentile Rank</b>	40	55	39	42	47	
010012	<b>T. S. Cooley Elementary Magnet School</b>						
	Fourth Quartile	42.9	62.2	42.9	68.0	78.4	
	Third Quartile	32.7	22.2	38.8	30.0	19.6	
	Second Quartile	22.4	15.6	18.4	2.0	2.0	
	First Quartile	2.0	0.0	0.0	0.0	0.0	
	<b>Percentile Rank</b>	71	81	73	83	87	
010013	<b>DeQuincy Elementary School</b>						
	Fourth Quartile	18.4	14.6	28.7	18.4	26.1	
	Third Quartile	29.8	25.8	29.6	40.8	25.2	
	Second Quartile	32.5	37.1	27.8	30.3	38.7	
	First Quartile	19.3	22.5	13.9	10.5	10.1	
	<b>Percentile Rank</b>	50	48	57	57	57	
010016	<b>Dolby Elementary School</b>						
	Fourth Quartile	28.2	54.2	56.1	61.2	60.7	
	Third Quartile	35.9	31.3	34.1	32.7	31.1	
	Second Quartile	30.8	12.5	7.3	6.1	8.2	
	First Quartile	5.1	2.1	2.4	0.0	0.0	
	<b>Percentile Rank</b>	60	75	77	77	79	

~ = Unavailable or insufficient data

<sup>1</sup> Please use caution when comparing the spring of 2003 The Iowa Test Results with the results from prior years because a new form of the test was used in the spring of 2003.

<sup>2</sup> The four quartiles comprise the following ranges of percentile ranks: 1-24 (first quartile), 25-49 (second quartile), 50-74 (third quartile), and 75-99 (fourth quartile).

**Table 17a: The Iowa Tests Results<sup>1</sup> - Grade 3**

*Percent of Students by National Quartiles<sup>2</sup> and Percentile Rank of Average Standard Scores*

		1998-99	1999-00	2000-01	2001-02	2002-03	2003-04
<b>010018</b>	<b>Fairview Elementary School</b>						
	Fourth Quartile	10.2	17.6	20.5	23.9	16.5	
	Third Quartile	40.8	33.3	54.5	33.8	38.1	
	Second Quartile	38.8	35.3	25.0	38.0	37.1	
	First Quartile	10.2	13.7	0.0	4.2	8.2	
	<b>Percentile Rank</b>	52	53	62	61	53	
<b>010019</b>	<b>Frasch Elementary School</b>						
	Fourth Quartile	21.9	32.1	58.1	52.1	47.0	
	Third Quartile	46.6	48.2	22.6	36.6	36.1	
	Second Quartile	28.8	17.9	17.7	11.3	9.6	
	First Quartile	2.7	1.8	1.6	0.0	7.2	
	<b>Percentile Rank</b>	60	67	77	76	73	
<b>010023</b>	<b>W. T. Henning Elementary School</b>						
	Fourth Quartile	27.0	22.9	41.7	32.3	28.6	
	Third Quartile	47.6	42.9	37.5	40.3	36.4	
	Second Quartile	20.6	28.6	20.8	24.2	26.0	
	First Quartile	4.8	5.7	0.0	3.2	9.1	
	<b>Percentile Rank</b>	64	61	69	66	61	
<b>010024</b>	<b>Henry Heights Elementary School</b>						
	Fourth Quartile	19.2	21.6	9.5	25.0	21.9	
	Third Quartile	26.9	39.2	38.1	34.7	39.1	
	Second Quartile	42.3	33.3	38.1	34.7	29.7	
	First Quartile	11.5	5.9	14.3	5.6	9.4	
	<b>Percentile Rank</b>	51	59	48	58	59	
<b>010027</b>	<b>John J. Johnson II, Elementary School</b>						
	Fourth Quartile	0.0	6.5	27.0	14.7	26.4	
	Third Quartile	4.5	15.2	37.8	32.4	24.5	
	Second Quartile	38.6	50.0	21.6	20.6	28.3	
	First Quartile	56.8	28.3	13.5	32.4	20.8	
	<b>Percentile Rank</b>	23	36	57	44	53	

~ = Unavailable or insufficient data

<sup>1</sup> Please use caution when comparing the spring of 2003 The Iowa Test Results with the results from prior years because a new form of the test was used in the spring of 2003.

<sup>2</sup> The four quartiles comprise the following ranges of percentile ranks: 1-24 (first quartile), 25-49 (second quartile), 50-74 (third quartile), and 75-99 (fourth quartile).

**Table 17a: The Iowa Tests Results<sup>1</sup> - Grade 3**

*Percent of Students by National Quartiles<sup>2</sup> and Percentile Rank of Average Standard Scores*

		1998-99	1999-00	2000-01	2001-02	2002-03	2003-04
010028	<b>M. J. Kaufman Elementary School</b>						
	Fourth Quartile	18.9	24.4	19.6	54.1	32.1	
	Third Quartile	48.6	37.8	51.0	27.0	41.1	
	Second Quartile	27.0	22.2	27.5	18.9	19.6	
	First Quartile	5.4	15.6	2.0	0.0	7.1	
	<b>Percentile Rank</b>	58	60	61	73	63	
010029	<b>John F. Kennedy Elementary School</b>						
	Fourth Quartile	4.9	9.1	9.3	12.2	11.1	
	Third Quartile	14.6	21.2	23.3	34.1	31.1	
	Second Quartile	56.1	54.5	41.9	36.6	51.1	
	First Quartile	24.4	15.2	25.6	17.1	6.7	
	<b>Percentile Rank</b>	36	45	39	45	50	
010030	<b>E. K. Key Elementary School</b>						
	Fourth Quartile	35.4	30.9	17.2	16.7	34.2	
	Third Quartile	31.3	34.5	31.0	35.0	35.4	
	Second Quartile	22.9	29.1	36.2	40.0	21.5	
	First Quartile	10.4	5.5	15.5	8.3	8.9	
	<b>Percentile Rank</b>	65	61	51	51	62	
010036	<b>Maplewood Middle School</b>						
	Fourth Quartile	29.0	37.6	44.2	45.3	43.4	
	Third Quartile	35.5	35.8	31.4	36.0	39.3	
	Second Quartile	23.4	19.3	20.9	16.3	10.7	
	First Quartile	12.1	7.3	3.5	2.3	6.6	
	<b>Percentile Rank</b>	61	67	69	72	73	
010039	<b>Moss Bluff Elementary School</b>						
	Fourth Quartile	30.6	37.0	35.6	33.8	39.9	
	Third Quartile	31.3	33.3	33.6	35.9	39.2	
	Second Quartile	34.0	22.2	21.9	25.5	15.5	
	First Quartile	4.1	7.4	8.9	4.8	5.4	
	<b>Percentile Rank</b>	62	66	64	66	71	

~ = Unavailable or insufficient data

<sup>1</sup> Please use caution when comparing the spring of 2003 The Iowa Test Results with the results from prior years because a new form of the test was used in the spring of 2003.

<sup>2</sup> The four quartiles comprise the following ranges of percentile ranks: 1-24 (first quartile), 25-49 (second quartile), 50-74 (third quartile), and 75-99 (fourth quartile).

**Table 17a: The Iowa Tests Results<sup>1</sup> - Grade 3**

*Percent of Students by National Quartiles<sup>2</sup> and Percentile Rank of Average Standard Scores*

		1998-99	1999-00	2000-01	2001-02	2002-03	2003-04
010042	<b>A. A. Nelson Elementary School</b>						
	Fourth Quartile	27.7	45.1	42.3	45.3	39.6	
	Third Quartile	41.0	26.8	34.6	35.9	45.0	
	Second Quartile	22.9	22.5	20.5	17.2	14.4	
	First Quartile	8.4	5.6	2.6	1.6	0.9	
	<b>Percentile Rank</b>	62	69	67	71	73	
010043	<b>Oak Park Elementary School</b>						
	Fourth Quartile	1.8	11.6	33.3	5.3	6.5	
	Third Quartile	32.1	32.6	35.7	35.1	35.1	
	Second Quartile	39.3	44.2	26.2	49.1	32.5	
	First Quartile	26.8	11.6	4.8	10.5	26.0	
	<b>Percentile Rank</b>	37	51	63	47	42	
010045	<b>D. S. Perkins Elementary School</b>						
	Fourth Quartile	19.1	14.3	19.4	35.5	8.3	
	Third Quartile	46.8	51.4	45.2	16.1	35.4	
	Second Quartile	29.8	31.4	32.3	38.7	27.1	
	First Quartile	4.3	2.9	3.2	9.7	29.2	
	<b>Percentile Rank</b>	59	56	58	59	42	
010046	<b>Prien Lake Elementary School</b>						
	Fourth Quartile	45.3	41.8	47.9	58.8	45.4	
	Third Quartile	39.5	40.7	38.3	24.7	40.2	
	Second Quartile	10.5	16.5	13.8	14.1	13.4	
	First Quartile	4.7	1.1	0.0	2.4	1.0	
	<b>Percentile Rank</b>	74	73	74	78	75	
010050	<b>St. John Elementary School</b>						
	Fourth Quartile	26.8	37.5	26.0	31.6	28.4	
	Third Quartile	40.2	35.0	46.6	36.7	46.6	
	Second Quartile	25.6	23.8	23.3	26.6	19.3	
	First Quartile	7.3	3.8	4.1	5.1	5.7	
	<b>Percentile Rank</b>	61	65	65	65	64	

~ = Unavailable or insufficient data

<sup>1</sup> Please use caution when comparing the spring of 2003 The Iowa Test Results with the results from prior years because a new form of the test was used in the spring of 2003.

<sup>2</sup> The four quartiles comprise the following ranges of percentile ranks: 1-24 (first quartile), 25-49 (second quartile), 50-74 (third quartile), and 75-99 (fourth quartile).

**Table 17a: The Iowa Tests Results<sup>1</sup> - Grade 3**

*Percent of Students by National Quartiles<sup>2</sup> and Percentile Rank of Average Standard Scores*

		1998-99	1999-00	2000-01	2001-02	2002-03	2003-04
010051	<b>Starks High School</b>						
	Fourth Quartile	4.5	40.0	25.9	22.2	23.5	
	Third Quartile	59.1	37.1	33.3	44.4	35.3	
	Second Quartile	27.3	22.9	29.6	33.3	38.2	
	First Quartile	9.1	0.0	11.1	0.0	2.9	
	<b>Percentile Rank</b>	55	70	60	58	62	
010053	<b>Vincent Settlement Elementary School</b>						
	Fourth Quartile	18.6	22.0	36.4	28.6	38.0	
	Third Quartile	48.8	34.0	36.4	38.8	33.8	
	Second Quartile	23.3	30.0	21.8	28.6	19.7	
	First Quartile	9.3	14.0	5.5	4.1	8.5	
	<b>Percentile Rank</b>	55	56	67	64	64	
010054	<b>Richard W. Vincent Elementary School</b>						
	Fourth Quartile	25.0	30.0	26.3	20.7	35.9	
	Third Quartile	42.3	33.3	34.2	27.6	39.1	
	Second Quartile	28.8	30.0	21.1	44.8	17.2	
	First Quartile	3.8	6.7	18.4	6.9	7.8	
	<b>Percentile Rank</b>	63	61	56	54	66	
010055	<b>Vinton Elementary School</b>						
	Fourth Quartile	12.7	13.5	15.4	25.0	19.3	
	Third Quartile	35.4	32.7	29.5	26.5	31.6	
	Second Quartile	36.7	32.7	44.9	35.3	35.1	
	First Quartile	15.2	21.2	10.3	13.2	14.0	
	<b>Percentile Rank</b>	49	47	52	54	50	
010059	<b>T. H. Watkins Elementary School</b>						
	Fourth Quartile	14.9	7.5	9.3	7.5	23.1	
	Third Quartile	34.0	30.0	30.2	30.0	34.6	
	Second Quartile	31.9	50.0	44.2	35.0	30.8	
	First Quartile	19.1	12.5	16.3	27.5	11.5	
	<b>Percentile Rank</b>	49	42	44	41	56	

~ = Unavailable or insufficient data

<sup>1</sup> Please use caution when comparing the spring of 2003 The Iowa Test Results with the results from prior years because a new form of the test was used in the spring of 2003.

<sup>2</sup> The four quartiles comprise the following ranges of percentile ranks: 1-24 (first quartile), 25-49 (second quartile), 50-74 (third quartile), and 75-99 (fourth quartile).

**Table 17a: The Iowa Tests Results<sup>1</sup> - Grade 3**

*Percent of Students by National Quartiles<sup>2</sup> and Percentile Rank of Average Standard Scores*

		1998-99	1999-00	2000-01	2001-02	2002-03	2003-04
010060	<b>J. I. Watson Middle School</b>						
	Fourth Quartile	14.7	16.8	14.4	21.4	23.5	
	Third Quartile	44.0	33.6	36.0	29.6	38.3	
	Second Quartile	32.1	35.2	37.6	39.8	23.5	
	First Quartile	9.2	14.4	12.0	9.2	14.8	
	<b>Percentile Rank</b>	55	51	52	55	57	
010061	<b>Pearl Watson Elementary School</b>						
	Fourth Quartile	7.4	9.3	9.9	8.2	16.4	
	Third Quartile	29.6	42.6	19.7	26.5	23.3	
	Second Quartile	33.3	38.9	39.4	36.7	35.6	
	First Quartile	29.6	9.3	31.0	28.6	24.7	
	<b>Percentile Rank</b>	39	50	36	38	45	
010063	<b>Western Heights Elementary School</b>						
	Fourth Quartile	15.7	36.1	20.9	17.7	36.5	
	Third Quartile	35.3	27.8	34.9	45.2	34.6	
	Second Quartile	39.2	27.8	37.2	33.9	23.1	
	First Quartile	9.8	8.3	7.0	3.2	5.8	
	<b>Percentile Rank</b>	55	61	55	59	65	
010065	<b>Westwood Elementary School</b>						
	Fourth Quartile	27.2	20.0	33.3	22.2	34.1	
	Third Quartile	31.5	47.7	38.1	36.5	39.6	
	Second Quartile	29.3	30.8	27.0	28.6	18.7	
	First Quartile	12.0	1.5	1.6	12.7	7.7	
	<b>Percentile Rank</b>	56	60	66	58	64	
010067	<b>Ralph F. Wilson Elementary School</b>						
	Fourth Quartile	1.8	21.1	3.5	10.2	3.2	
	Third Quartile	21.1	26.3	22.8	36.7	35.5	
	Second Quartile	36.8	36.8	45.6	30.6	32.3	
	First Quartile	40.4	15.8	28.1	22.4	29.0	
	<b>Percentile Rank</b>	31	54	35	46	39	

~ = Unavailable or insufficient data

<sup>1</sup> Please use caution when comparing the spring of 2003 The Iowa Test Results with the results from prior years because a new form of the test was used in the spring of 2003.

<sup>2</sup> The four quartiles comprise the following ranges of percentile ranks: 1-24 (first quartile), 25-49 (second quartile), 50-74 (third quartile), and 75-99 (fourth quartile).

**Table 17a: The Iowa Tests Results<sup>1</sup> - Grade 3**

*Percent of Students by National Quartiles<sup>2</sup> and Percentile Rank of Average Standard Scores*

		1998-99	1999-00	2000-01	2001-02	2002-03	2003-04
010068	Gillis Elementary School						
	Fourth Quartile	23.3	36.1	31.7	35.1	28.0	
	Third Quartile	46.7	35.1	45.1	32.5	44.0	
	Second Quartile	22.2	26.8	20.7	27.3	20.8	
	First Quartile	7.8	2.1	2.4	5.2	7.2	
	<b>Percentile Rank</b>	60	67	65	64	63	
District							
	Fourth Quartile	20.2	26.4	26.1	28.2	28.7	
	Third Quartile	35.7	34.3	33.9	33.7	37.5	
	Second Quartile	30.6	29.6	29.5	28.9	23.7	
	First Quartile	13.5	9.6	10.5	9.2	10.1	
	<b>Percentile Rank</b>	55	59	58	60	61	
State							
	Fourth Quartile	16.5	19.1	20.7	20.8	22.8	
	Third Quartile	25.8	25.4	26.1	26.5	31.7	
	Second Quartile	29.1	31.0	30.9	31.7	28.2	
	First Quartile	28.6	24.4	22.2	21.1	17.3	
	<b>Percentile Rank</b>	45	47	50	50	55	
Nation							
	Fourth Quartile	25.0	25.0	25.0	25.0	25.0	
	Third Quartile	25.0	25.0	25.0	25.0	25.0	
	Second Quartile	25.0	25.0	25.0	25.0	25.0	
	First Quartile	25.0	25.0	25.0	25.0	25.0	
	<b>Percentile Rank</b>	50.0	50.0	50.0	50.0	50.0	

~ = Unavailable or insufficient data

<sup>1</sup> Please use caution when comparing the spring of 2003 The Iowa Test Results with the results from prior years because a new form of the test was used in the spring of 2003.

<sup>2</sup> The four quartiles comprise the following ranges of percentile ranks: 1-24 (first quartile), 25-49 (second quartile), 50-74 (third quartile), and 75-99 (fourth quartile).



**Table 17b: The Iowa Tests Results<sup>1</sup> - Grade 5**

*Percent of Students by National Quartiles<sup>2</sup> and Percentile Rank of Average Standard Scores*

		1998-99	1999-00	2000-01	2001-02	2002-03	2003-04
010002	<b>Barbe Elementary School</b>						
	Fourth Quartile	5.0	17.2	8.0	20.0	24.4	
	Third Quartile	20.0	41.4	28.0	28.0	28.9	
	Second Quartile	45.0	37.9	60.0	48.0	35.6	
	First Quartile	30.0	3.4	4.0	4.0	11.1	
	<b>Percentile Rank</b>	40	54	47	54	53	
010004	<b>Bell City High School</b>						
	Fourth Quartile	17.1	37.1	4.0	25.0	34.2	
	Third Quartile	17.1	31.4	44.0	43.8	42.1	
	Second Quartile	31.4	25.7	36.0	21.9	23.7	
	First Quartile	34.3	5.7	16.0	9.4	0.0	
	<b>Percentile Rank</b>	43	63	47	57	69	
010005	<b>LeBleu Settlement Elementary</b>						
	Fourth Quartile	~	~	~	~	30.0	
	Third Quartile	~	~	~	~	38.3	
	Second Quartile	~	~	~	~	28.3	
	First Quartile	~	~	~	~	3.3	
	<b>Percentile Rank</b>	~	~	~	~	65	
010006	<b>Brentwood Elementary School</b>						
	Fourth Quartile	6.0	16.7	11.4	2.4	8.2	
	Third Quartile	24.0	19.4	28.6	31.0	30.6	
	Second Quartile	38.0	52.8	34.3	52.4	44.9	
	First Quartile	32.0	11.1	25.7	14.3	16.3	
	<b>Percentile Rank</b>	39	46	43	43	46	
010009	<b>Jessie D. Clifton Elementary School</b>						
	Fourth Quartile	14.0	14.8	2.9	2.1	11.9	
	Third Quartile	16.0	13.1	20.6	20.8	29.9	
	Second Quartile	50.0	37.7	35.3	37.5	46.3	
	First Quartile	20.0	34.4	41.2	39.6	11.9	
	<b>Percentile Rank</b>	44	39	34	32	48	

~ = Unavailable or insufficient data

<sup>1</sup> Please use caution when comparing the spring of 2003 The Iowa Test Results with the results from prior years because a new form of the test was used in the spring of 2003.

<sup>2</sup> The four quartiles comprise the following ranges of percentile ranks: 1-24 (first quartile), 25-49 (second quartile), 50-74 (third quartile), and 75-99 (fourth quartile).

**Table 17b: The Iowa Tests Results<sup>1</sup> - Grade 5**

*Percent of Students by National Quartiles<sup>2</sup> and Percentile Rank of Average Standard Scores*

		1998-99	1999-00	2000-01	2001-02	2002-03	2003-04
010010	<b>College Oaks Elementary School</b>						
	Fourth Quartile	32.4	18.0	9.5	16.1	36.4	
	Third Quartile	32.4	28.0	28.6	41.9	34.1	
	Second Quartile	29.7	40.0	45.2	38.7	27.3	
	First Quartile	5.4	14.0	16.7	3.2	2.3	
	<b>Percentile Rank</b>	63	50	43	57	67	
010011	<b>Doretha A. Combre Elementary School</b>						
	Fourth Quartile	12.0	15.8	2.1	6.1	13.9	
	Third Quartile	16.0	15.8	34.0	24.5	36.1	
	Second Quartile	60.0	52.6	34.0	38.8	41.7	
	First Quartile	12.0	15.8	29.8	30.6	8.3	
	<b>Percentile Rank</b>	43	44	40	38	53	
010012	<b>T. S. Cooley Elementary Magnet School</b>						
	Fourth Quartile	46.5	68.8	38.9	64.1	62.5	
	Third Quartile	30.2	25.0	30.6	30.8	37.5	
	Second Quartile	23.3	6.3	27.8	5.1	0.0	
	First Quartile	0.0	0.0	2.8	0.0	0.0	
	<b>Percentile Rank</b>	72	80	69	84	81	
010013	<b>DeQuincy Elementary School</b>						
	Fourth Quartile	20.0	15.0	20.4	14.9	21.8	
	Third Quartile	31.8	31.3	39.8	28.7	39.1	
	Second Quartile	31.8	37.5	31.2	34.5	29.1	
	First Quartile	16.5	16.3	8.6	21.8	10.0	
	<b>Percentile Rank</b>	51	49	57	46	59	
010016	<b>Dolby Elementary School</b>						
	Fourth Quartile	34.0	51.4	26.2	48.0	29.6	
	Third Quartile	27.7	28.6	33.3	30.0	44.4	
	Second Quartile	34.0	14.3	33.3	18.0	25.9	
	First Quartile	4.3	5.7	7.1	4.0	0.0	
	<b>Percentile Rank</b>	65	72	59	69	68	

~ = Unavailable or insufficient data

<sup>1</sup> Please use caution when comparing the spring of 2003 The Iowa Test Results with the results from prior years because a new form of the test was used in the spring of 2003.

<sup>2</sup> The four quartiles comprise the following ranges of percentile ranks: 1-24 (first quartile), 25-49 (second quartile), 50-74 (third quartile), and 75-99 (fourth quartile).

**Table 17b: The Iowa Tests Results<sup>1</sup> - Grade 5**

*Percent of Students by National Quartiles<sup>2</sup> and Percentile Rank of Average Standard Scores*

		1998-99	1999-00	2000-01	2001-02	2002-03	2003-04
010018	<b>Fairview Elementary School</b>						
	Fourth Quartile	7.8	15.6	18.4	21.0	27.1	
	Third Quartile	49.0	54.7	46.9	43.5	37.3	
	Second Quartile	43.1	28.1	30.6	27.4	32.2	
	First Quartile	0.0	1.6	4.1	8.1	3.4	
	<b>Percentile Rank</b>	54	60	58	58	61	
010019	<b>Frasch Elementary School</b>						
	Fourth Quartile	32.2	53.7	30.6	36.4	56.1	
	Third Quartile	42.4	37.0	43.1	45.5	31.8	
	Second Quartile	25.4	9.3	22.2	16.7	9.1	
	First Quartile	0.0	0.0	4.2	1.5	3.0	
	<b>Percentile Rank</b>	66	77	64	68	77	
010023	<b>W. T. Henning Elementary School</b>						
	Fourth Quartile	34.8	44.2	41.1	34.5	52.5	
	Third Quartile	41.3	30.8	41.1	36.2	25.4	
	Second Quartile	19.6	23.1	16.1	25.9	18.6	
	First Quartile	4.3	1.9	1.8	3.4	3.4	
	<b>Percentile Rank</b>	67	69	72	65	74	
010024	<b>Henry Heights Elementary School</b>						
	Fourth Quartile	20.5	33.3	14.5	26.9	17.2	
	Third Quartile	38.5	33.3	38.2	38.5	42.2	
	Second Quartile	23.1	17.6	34.5	28.8	37.5	
	First Quartile	17.9	15.7	12.7	5.8	3.1	
	<b>Percentile Rank</b>	53	62	53	59	58	
010027	<b>John J. Johnson II, Elementary School</b>						
	Fourth Quartile	2.4	0.0	3.0	0.0	10.3	
	Third Quartile	4.9	23.3	15.2	20.9	6.9	
	Second Quartile	46.3	46.7	57.6	41.9	58.6	
	First Quartile	46.3	30.0	24.2	37.2	24.1	
	<b>Percentile Rank</b>	27	34	35	32	36	

~ = Unavailable or insufficient data

<sup>1</sup> Please use caution when comparing the spring of 2003 The Iowa Test Results with the results from prior years because a new form of the test was used in the spring of 2003.

<sup>2</sup> The four quartiles comprise the following ranges of percentile ranks: 1-24 (first quartile), 25-49 (second quartile), 50-74 (third quartile), and 75-99 (fourth quartile).

**Table 17b: The Iowa Tests Results<sup>1</sup> - Grade 5**

*Percent of Students by National Quartiles<sup>2</sup> and Percentile Rank of Average Standard Scores*

		1998-99	1999-00	2000-01	2001-02	2002-03	2003-04
010028	<b>M. J. Kaufman Elementary School</b>						
	Fourth Quartile	11.1	37.5	30.3	37.9	22.6	
	Third Quartile	50.0	35.0	42.4	34.5	49.1	
	Second Quartile	33.3	27.5	24.2	20.7	22.6	
	First Quartile	5.6	0.0	3.0	6.9	5.7	
	<b>Percentile Rank</b>	55	68	64	68	60	
010029	<b>John F. Kennedy Elementary School</b>						
	Fourth Quartile	6.3	12.9	7.7	0.0	10.7	
	Third Quartile	15.6	25.8	17.9	21.4	35.7	
	Second Quartile	37.5	45.2	66.7	57.1	46.4	
	First Quartile	40.6	16.1	7.7	21.4	7.1	
	<b>Percentile Rank</b>	34	46	46	35	48	
010030	<b>E. K. Key Elementary School</b>						
	Fourth Quartile	18.0	20.0	27.5	17.2	29.0	
	Third Quartile	34.4	38.3	35.3	37.9	32.3	
	Second Quartile	26.2	33.3	29.4	34.5	35.5	
	First Quartile	21.3	8.3	7.8	10.3	3.2	
	<b>Percentile Rank</b>	52	56	60	53	62	
010036	<b>Maplewood Middle School</b>						
	Fourth Quartile	26.4	31.2	29.1	29.7	40.8	
	Third Quartile	36.4	41.9	43.7	43.2	35.7	
	Second Quartile	30.9	25.8	21.4	19.8	21.4	
	First Quartile	6.4	1.1	5.8	7.2	2.0	
	<b>Percentile Rank</b>	60	66	65	64	69	
010039	<b>Moss Bluff Elementary School</b>						
	Fourth Quartile	32.1	42.5	50.7	51.2	60.8	
	Third Quartile	35.1	48.0	39.3	39.5	32.9	
	Second Quartile	28.2	9.4	8.0	9.3	5.6	
	First Quartile	4.6	0.0	2.0	0.0	0.7	
	<b>Percentile Rank</b>	64	73	75	76	80	

~ = Unavailable or insufficient data

<sup>1</sup> Please use caution when comparing the spring of 2003 The Iowa Test Results with the results from prior years because a new form of the test was used in the spring of 2003.

<sup>2</sup> The four quartiles comprise the following ranges of percentile ranks: 1-24 (first quartile), 25-49 (second quartile), 50-74 (third quartile), and 75-99 (fourth quartile).

**Table 17b: The Iowa Tests Results<sup>1</sup> - Grade 5**

*Percent of Students by National Quartiles<sup>2</sup> and Percentile Rank of Average Standard Scores*

		1998-99	1999-00	2000-01	2001-02	2002-03	2003-04
010042	<b>A. A. Nelson Elementary School</b>						
	Fourth Quartile	30.2	49.3	37.6	43.5	44.2	
	Third Quartile	44.2	30.7	34.1	29.0	38.5	
	Second Quartile	22.1	18.7	23.5	21.7	15.4	
	First Quartile	3.5	1.3	4.7	5.8	1.9	
	<b>Percentile Rank</b>	64	73	66	70	73	
010043	<b>Oak Park Elementary School</b>						
	Fourth Quartile	2.1	7.6	0.0	7.7	13.8	
	Third Quartile	31.9	34.8	38.1	25.0	21.5	
	Second Quartile	44.7	36.4	47.6	55.8	40.0	
	First Quartile	21.3	21.2	14.3	11.5	24.6	
	<b>Percentile Rank</b>	40	44	43	44	44	
010045	<b>D. S. Perkins Elementary School</b>						
	Fourth Quartile	12.8	29.0	16.2	20.0	22.9	
	Third Quartile	35.9	12.9	45.9	43.3	35.4	
	Second Quartile	41.0	45.2	29.7	30.0	29.2	
	First Quartile	10.3	12.9	8.1	6.7	12.5	
	<b>Percentile Rank</b>	50	52	57	57	54	
010046	<b>Prien Lake Elementary School</b>						
	Fourth Quartile	38.8	42.4	48.8	54.5	54.5	
	Third Quartile	35.7	41.2	37.8	34.3	35.5	
	Second Quartile	23.5	15.3	9.8	9.1	10.0	
	First Quartile	2.0	1.2	3.7	2.0	0.0	
	<b>Percentile Rank</b>	70	74	76	76	77	
010050	<b>St. John Elementary School</b>						
	Fourth Quartile	38.2	21.3	31.3	21.1	33.7	
	Third Quartile	30.9	48.0	32.5	40.8	45.8	
	Second Quartile	20.6	22.7	31.3	30.3	19.3	
	First Quartile	10.3	8.0	5.0	7.9	1.2	
	<b>Percentile Rank</b>	64	60	61	58	67	

~ = Unavailable or insufficient data

<sup>1</sup> Please use caution when comparing the spring of 2003 The Iowa Test Results with the results from prior years because a new form of the test was used in the spring of 2003.

<sup>2</sup> The four quartiles comprise the following ranges of percentile ranks: 1-24 (first quartile), 25-49 (second quartile), 50-74 (third quartile), and 75-99 (fourth quartile).

**Table 17b: The Iowa Tests Results<sup>1</sup> - Grade 5**

*Percent of Students by National Quartiles<sup>2</sup> and Percentile Rank of Average Standard Scores*

		1998-99	1999-00	2000-01	2001-02	2002-03	2003-04
010051	<b>Starks High School</b>						
	Fourth Quartile	31.8	20.7	33.3	33.3	37.9	
	Third Quartile	18.2	24.1	29.2	37.0	44.8	
	Second Quartile	36.4	44.8	37.5	18.5	17.2	
	First Quartile	13.6	10.3	0.0	11.1	0.0	
	<b>Percentile Rank</b>	56	52	63	63	69	
010053	<b>Vincent Settlement Elementary School</b>						
	Fourth Quartile	29.7	22.2	20.4	29.2	26.8	
	Third Quartile	27.0	44.4	53.7	39.6	56.3	
	Second Quartile	35.1	24.1	24.1	25.0	12.7	
	First Quartile	8.1	9.3	1.9	6.3	4.2	
	<b>Percentile Rank</b>	59	57	60	63	66	
010054	<b>Richard W. Vincent Elementary School</b>						
	Fourth Quartile	23.2	28.0	45.8	27.3	40.7	
	Third Quartile	26.8	46.0	31.3	43.6	31.5	
	Second Quartile	30.4	20.0	18.8	21.8	20.4	
	First Quartile	19.6	6.0	4.2	7.3	7.4	
	<b>Percentile Rank</b>	52	64	69	63	64	
010055	<b>Vinton Elementary School</b>						
	Fourth Quartile	7.7	20.3	23.8	16.9	17.6	
	Third Quartile	29.2	31.3	28.6	42.4	43.5	
	Second Quartile	41.5	31.3	38.1	22.0	30.6	
	First Quartile	21.5	17.2	9.5	18.6	8.2	
	<b>Percentile Rank</b>	44	51	54	53	57	
010059	<b>T. H. Watkins Elementary School</b>						
	Fourth Quartile	11.1	2.2	12.2	4.9	12.8	
	Third Quartile	33.3	32.6	36.6	24.4	38.3	
	Second Quartile	33.3	39.1	34.1	39.0	31.9	
	First Quartile	22.2	26.1	17.1	31.7	17.0	
	<b>Percentile Rank</b>	44	40	47	37	50	

~ = Unavailable or insufficient data

<sup>1</sup> Please use caution when comparing the spring of 2003 The Iowa Test Results with the results from prior years because a new form of the test was used in the spring of 2003.

<sup>2</sup> The four quartiles comprise the following ranges of percentile ranks: 1-24 (first quartile), 25-49 (second quartile), 50-74 (third quartile), and 75-99 (fourth quartile).

**Table 17b: The Iowa Tests Results<sup>1</sup> - Grade 5**

*Percent of Students by National Quartiles<sup>2</sup> and Percentile Rank of Average Standard Scores*

		1998-99	1999-00	2000-01	2001-02	2002-03	2003-04
<b>010060</b>	<b>J. I. Watson Middle School</b>						
	Fourth Quartile	17.9	21.5	26.3	21.0	24.0	
	Third Quartile	34.2	39.8	34.7	33.6	40.0	
	Second Quartile	35.0	30.1	31.6	31.9	32.0	
	First Quartile	12.8	8.6	7.4	13.4	4.0	
	<b>Percentile Rank</b>	53	56	59	54	61	
<b>010061</b>	<b>Pearl Watson Elementary School</b>						
	Fourth Quartile	10.3	5.3	8.0	2.2	7.7	
	Third Quartile	13.8	36.8	26.0	31.1	21.5	
	Second Quartile	44.8	36.8	46.0	48.9	43.1	
	First Quartile	31.0	21.1	20.0	17.8	27.7	
	<b>Percentile Rank</b>	39	44	42	41	40	
<b>010063</b>	<b>Western Heights Elementary School</b>						
	Fourth Quartile	30.8	26.2	22.0	21.1	35.7	
	Third Quartile	30.8	45.2	34.0	42.1	38.1	
	Second Quartile	30.8	23.8	38.0	26.3	23.8	
	First Quartile	7.7	4.8	6.0	10.5	2.4	
	<b>Percentile Rank</b>	60	63	57	57	63	
<b>010065</b>	<b>Westwood Elementary School</b>						
	Fourth Quartile	25.0	25.8	19.8	22.7	34.2	
	Third Quartile	34.2	34.8	37.2	36.4	45.2	
	Second Quartile	31.6	31.8	34.9	36.4	15.1	
	First Quartile	9.2	7.6	8.1	4.5	5.5	
	<b>Percentile Rank</b>	59	57	54	58	67	
<b>010067</b>	<b>Ralph F. Wilson Elementary School</b>						
	Fourth Quartile	4.1	2.2	1.8	25.0	3.4	
	Third Quartile	22.4	43.5	24.6	33.3	32.8	
	Second Quartile	40.8	34.8	54.4	30.6	51.7	
	First Quartile	32.7	19.6	19.3	11.1	12.1	
	<b>Percentile Rank</b>	37	43	38	57	44	

~ = Unavailable or insufficient data

<sup>1</sup> Please use caution when comparing the spring of 2003 The Iowa Test Results with the results from prior years because a new form of the test was used in the spring of 2003.

<sup>2</sup> The four quartiles comprise the following ranges of percentile ranks: 1-24 (first quartile), 25-49 (second quartile), 50-74 (third quartile), and 75-99 (fourth quartile).

**Table 17b: The Iowa Tests Results<sup>1</sup> - Grade 5**

*Percent of Students by National Quartiles<sup>2</sup> and Percentile Rank of Average Standard Scores*

		1998-99	1999-00	2000-01	2001-02	2002-03	2003-04
010068	Gillis Elementary School						
	Fourth Quartile	22.6	19.5	23.3	31.6	39.0	
	Third Quartile	39.8	48.1	47.7	44.9	52.0	
	Second Quartile	30.1	29.9	24.4	18.4	6.0	
	First Quartile	7.5	2.6	4.7	5.1	3.0	
	<b>Percentile Rank</b>	58	60	62	67	71	
District							
	Fourth Quartile	22.1	26.5	24.4	26.3	31.6	
	Third Quartile	32.1	36.2	35.9	35.8	37.1	
	Second Quartile	32.6	28.0	30.3	27.5	25.0	
	First Quartile	13.1	9.3	9.4	10.5	6.3	
	<b>Percentile Rank</b>	55	59	58	59	64	
State							
	Fourth Quartile	16.2	17.6	20.7	19.4	23.1	
	Third Quartile	23.4	25.5	29.4	28.3	30.9	
	Second Quartile	30.8	31.7	33.6	34.2	32.2	
	First Quartile	29.6	25.2	16.3	18.1	13.7	
	<b>Percentile Rank</b>	44	46	52	51	56	
Nation							
	Fourth Quartile	25.0	25.0	25.0	25.0	25.0	
	Third Quartile	25.0	25.0	25.0	25.0	25.0	
	Second Quartile	25.0	25.0	25.0	25.0	25.0	
	First Quartile	25.0	25.0	25.0	25.0	25.0	
	<b>Percentile Rank</b>	50.0	50.0	50.0	50.0	50.0	

~ = Unavailable or insufficient data

<sup>1</sup> Please use caution when comparing the spring of 2003 The Iowa Test Results with the results from prior years because a new form of the test was used in the spring of 2003.

<sup>2</sup> The four quartiles comprise the following ranges of percentile ranks: 1-24 (first quartile), 25-49 (second quartile), 50-74 (third quartile), and 75-99 (fourth quartile).



**Table 17c: The Iowa Tests Results<sup>1</sup> - Grade 6**

*Percent of Students by National Quartiles<sup>2</sup> and Percentile Rank of Average Standard Scores*

		1998-99	1999-00	2000-01	2001-02	2002-03	2003-04
<b>010001</b>	<b>S. P. Arnett Middle School</b>						
	Fourth Quartile	14.3	31.1	30.3	26.2	16.7	
	Third Quartile	32.9	32.0	33.6	39.3	31.2	
	Second Quartile	36.4	28.7	30.3	25.5	37.7	
	First Quartile	16.4	8.2	5.9	9.0	14.5	
	<b>Percentile Rank</b>	49	62	62	61	52	
<b>010004</b>	<b>Bell City High School</b>						
	Fourth Quartile	13.5	9.4	23.7	3.6	8.9	
	Third Quartile	32.4	12.5	28.9	39.3	20.0	
	Second Quartile	27.0	46.9	26.3	35.7	44.4	
	First Quartile	27.0	31.3	21.1	21.4	26.7	
	<b>Percentile Rank</b>	47	39	53	45	39	
<b>010015</b>	<b>DeQuincy Middle School</b>						
	Fourth Quartile	22.3	24.4	15.6	16.1	13.0	
	Third Quartile	30.9	28.9	33.3	32.3	17.0	
	Second Quartile	22.3	30.0	34.4	40.9	44.0	
	First Quartile	24.5	16.7	16.7	10.8	26.0	
	<b>Percentile Rank</b>	52	53	51	53	43	
<b>010034</b>	<b>W. W. Lewis Middle School</b>						
	Fourth Quartile	25.6	30.7	30.3	32.5	18.4	
	Third Quartile	34.2	38.1	42.6	36.6	39.3	
	Second Quartile	30.7	23.3	21.0	28.4	28.8	
	First Quartile	9.5	7.9	6.2	2.6	13.5	
	<b>Percentile Rank</b>	58	63	63	65	54	
<b>010035</b>	<b>LeBlanc Middle School</b>						
	Fourth Quartile	19.8	17.2	15.4	18.9	11.5	
	Third Quartile	27.9	33.6	41.3	36.2	31.1	
	Second Quartile	39.6	34.5	35.6	36.2	40.2	
	First Quartile	12.6	14.7	7.7	8.7	17.2	
	<b>Percentile Rank</b>	52	52	56	57	46	

~ = Unavailable or insufficient data

<sup>1</sup> Please use caution when comparing the spring of 2003 The Iowa Test Results with the results from prior years because a new form of the test was used in the spring of 2003.

<sup>2</sup> The four quartiles comprise the following ranges of percentile ranks: 1-24 (first quartile), 25-49 (second quartile), 50-74 (third quartile), and 75-99 (fourth quartile).

**Table 17c: The Iowa Tests Results<sup>1</sup> - Grade 6**

*Percent of Students by National Quartiles<sup>2</sup> and Percentile Rank of Average Standard Scores*

		1998-99	1999-00	2000-01	2001-02	2002-03	2003-04
010036	<b>Maplewood Middle School</b>						
	Fourth Quartile	30.1	33.3	32.7	29.3	25.6	
	Third Quartile	38.8	41.0	35.6	38.4	38.8	
	Second Quartile	25.2	21.9	24.8	29.3	24.0	
	First Quartile	5.8	3.8	6.9	3.0	11.6	
	<b>Percentile Rank</b>	63	67	65	64	57	
010038	<b>Ray D. Molo Middle Magnet School</b>						
	Fourth Quartile	4.8	6.8	10.0	6.5	6.3	
	Third Quartile	24.2	24.3	26.7	26.8	16.2	
	Second Quartile	39.8	37.8	31.3	29.8	31.5	
	First Quartile	31.2	31.1	32.0	36.9	45.9	
	<b>Percentile Rank</b>	36	39	41	37	33	
010040	<b>Moss Bluff Middle School</b>						
	Fourth Quartile	23.1	28.1	28.6	32.3	26.3	
	Third Quartile	39.9	40.7	41.5	37.4	37.1	
	Second Quartile	25.6	26.7	26.8	27.7	27.1	
	First Quartile	11.3	4.5	3.1	2.6	9.6	
	<b>Percentile Rank</b>	58	63	64	65	59	
010044	<b>Oak Park Middle School</b>						
	Fourth Quartile	12.8	3.3	4.5	5.7	4.9	
	Third Quartile	19.1	19.0	29.7	32.8	18.3	
	Second Quartile	37.6	52.1	44.1	41.0	42.7	
	First Quartile	30.5	25.6	21.6	20.5	34.1	
	<b>Percentile Rank</b>	40	36	41	44	34	
010047	<b>Reynaud Middle School</b>						
	Fourth Quartile	0.0	4.8	4.2	1.4	1.0	
	Third Quartile	4.1	13.3	7.0	14.9	12.5	
	Second Quartile	34.2	43.4	40.8	45.9	37.5	
	First Quartile	61.6	38.6	47.9	37.8	49.0	
	<b>Percentile Rank</b>	24	34	28	32	26	

~ = Unavailable or insufficient data

<sup>1</sup> Please use caution when comparing the spring of 2003 The Iowa Test Results with the results from prior years because a new form of the test was used in the spring of 2003.

<sup>2</sup> The four quartiles comprise the following ranges of percentile ranks: 1-24 (first quartile), 25-49 (second quartile), 50-74 (third quartile), and 75-99 (fourth quartile).

**Table 17c: The Iowa Tests Results<sup>1</sup> - Grade 6**

*Percent of Students by National Quartiles<sup>2</sup> and Percentile Rank of Average Standard Scores*

		1998-99	1999-00	2000-01	2001-02	2002-03	2003-04
010051	<b>Starks High School</b>						
	Fourth Quartile	12.5	26.9	10.3	25.9	24.0	
	Third Quartile	45.8	23.1	34.5	33.3	44.0	
	Second Quartile	25.0	38.5	37.9	33.3	28.0	
	First Quartile	16.7	11.5	17.2	7.4	4.0	
	<b>Percentile Rank</b>	52	53	47	58	58	
010057	<b>Vinton Middle School</b>						
	Fourth Quartile	14.0	6.9	15.6	13.4	10.1	
	Third Quartile	22.8	29.2	29.7	28.4	42.0	
	Second Quartile	40.4	41.7	35.9	44.8	29.0	
	First Quartile	22.8	22.2	18.8	13.4	18.8	
	<b>Percentile Rank</b>	45	43	48	49	50	
010060	<b>J. I. Watson Middle School</b>						
	Fourth Quartile	23.4	17.8	10.3	25.7	15.4	
	Third Quartile	26.2	37.2	35.0	31.7	30.2	
	Second Quartile	35.5	33.3	36.8	36.6	38.3	
	First Quartile	15.0	11.6	17.9	5.9	16.1	
	<b>Percentile Rank</b>	54	54	47	58	49	
010062	<b>S. J. Welsh Middle School</b>						
	Fourth Quartile	37.0	30.4	37.0	31.6	29.6	
	Third Quartile	27.0	40.6	27.8	31.3	29.9	
	Second Quartile	25.4	21.7	28.3	26.5	29.4	
	First Quartile	10.7	7.3	6.9	10.5	11.1	
	<b>Percentile Rank</b>	64	64	64	62	58	
010066	<b>F. K. White Middle School</b>						
	Fourth Quartile	19.0	17.9	18.3	16.5	15.3	
	Third Quartile	31.0	30.2	31.7	32.0	34.9	
	Second Quartile	33.2	38.7	38.7	33.0	31.9	
	First Quartile	16.8	13.2	11.3	18.5	17.9	
	<b>Percentile Rank</b>	52	52	53	50	50	

~ = Unavailable or insufficient data

<sup>1</sup> Please use caution when comparing the spring of 2003 The Iowa Test Results with the results from prior years because a new form of the test was used in the spring of 2003.

<sup>2</sup> The four quartiles comprise the following ranges of percentile ranks: 1-24 (first quartile), 25-49 (second quartile), 50-74 (third quartile), and 75-99 (fourth quartile).

**Table 17c: The Iowa Tests Results<sup>1</sup> - Grade 6**

*Percent of Students by National Quartiles<sup>2</sup> and Percentile Rank of Average Standard Scores*

		1998-99	1999-00	2000-01	2001-02	2002-03	2003-04
<b>010072 Calcasieu Career Center</b>							
	Fourth Quartile	0.0	0.0	~	10.0	0.0	
	Third Quartile	5.3	0.0	~	20.0	9.5	
	Second Quartile	26.3	58.3	~	20.0	38.1	
	First Quartile	68.4	41.7	~	50.0	52.4	
	<b>Percentile Rank</b>	19	26	~	35	26	
<b>District</b>							
	Fourth Quartile	20.7	21.3	22.7	22.1	17.6	
	Third Quartile	29.2	32.6	32.6	33.0	30.2	
	Second Quartile	31.5	32.0	31.6	31.9	33.0	
	First Quartile	18.6	14.1	13.0	13.0	19.2	
	<b>Percentile Rank</b>	52	55	55	56	50	
<b>State</b>							
	Fourth Quartile	15.9	18.3	18.7	20.0	14.9	
	Third Quartile	24.6	24.8	25.8	27.7	23.9	
	Second Quartile	31.4	32.3	32.9	33.6	32.6	
	First Quartile	28.1	24.7	22.6	18.7	28.6	
	<b>Percentile Rank</b>	45	47	48	51	44	
<b>Nation</b>							
	Fourth Quartile	25.0	25.0	25.0	25.0	25.0	
	Third Quartile	25.0	25.0	25.0	25.0	25.0	
	Second Quartile	25.0	25.0	25.0	25.0	25.0	
	First Quartile	25.0	25.0	25.0	25.0	25.0	
	<b>Percentile Rank</b>	50.0	50.0	50.0	50.0	50.0	

~ = Unavailable or insufficient data

<sup>1</sup> Please use caution when comparing the spring of 2003 The Iowa Test Results with the results from prior years because a new form of the test was used in the spring of 2003.

<sup>2</sup> The four quartiles comprise the following ranges of percentile ranks: 1-24 (first quartile), 25-49 (second quartile), 50-74 (third quartile), and 75-99 (fourth quartile).

**Table 17d: The Iowa Tests Results<sup>1</sup> - Grade 7**

*Percent of Students by National Quartiles<sup>2</sup> and Percentile Rank of Average Standard Scores*

		1998-99	1999-00	2000-01	2001-02	2002-03	2003-04
010001	<b>S. P. Arnett Middle School</b>						
	Fourth Quartile	19.8	16.4	28.9	22.1	24.0	
	Third Quartile	33.6	35.8	30.6	46.0	37.0	
	Second Quartile	34.4	29.9	27.3	22.1	28.1	
	First Quartile	12.2	17.9	13.2	9.7	11.0	
	<b>Percentile Rank</b>	54	52	59	58	58	
010004	<b>Bell City High School</b>						
	Fourth Quartile	21.3	25.0	23.3	25.0	6.5	
	Third Quartile	34.0	40.0	23.3	33.3	45.2	
	Second Quartile	38.3	27.5	46.7	36.1	38.7	
	First Quartile	6.4	7.5	6.7	5.6	9.7	
	<b>Percentile Rank</b>	54	59	52	59	49	
010015	<b>DeQuincy Middle School</b>						
	Fourth Quartile	20.7	22.4	23.7	14.8	13.0	
	Third Quartile	26.4	32.9	35.5	28.4	43.0	
	Second Quartile	39.1	27.1	26.3	33.0	30.0	
	First Quartile	13.8	17.6	14.5	23.9	14.0	
	<b>Percentile Rank</b>	53	53	55	47	52	
010034	<b>W. W. Lewis Middle School</b>						
	Fourth Quartile	26.2	34.9	36.9	35.3	32.9	
	Third Quartile	41.0	36.0	32.8	31.3	33.8	
	Second Quartile	27.9	23.1	25.3	27.9	24.8	
	First Quartile	4.9	5.9	5.1	5.5	8.6	
	<b>Percentile Rank</b>	61	65	65	63	62	
010035	<b>LeBlanc Middle School</b>						
	Fourth Quartile	21.3	26.4	18.8	16.0	22.0	
	Third Quartile	30.6	42.9	36.6	44.3	29.1	
	Second Quartile	38.0	23.1	33.0	23.6	29.1	
	First Quartile	10.2	7.7	11.6	16.0	19.7	
	<b>Percentile Rank</b>	55	60	54	54	53	

~ = Unavailable or insufficient data

<sup>1</sup> Please use caution when comparing the spring of 2003 The Iowa Test Results with the results from prior years because a new form of the test was used in the spring of 2003.

<sup>2</sup> The four quartiles comprise the following ranges of percentile ranks: 1-24 (first quartile), 25-49 (second quartile), 50-74 (third quartile), and 75-99 (fourth quartile).

**Table 17d: The Iowa Tests Results<sup>1</sup> - Grade 7**

*Percent of Students by National Quartiles<sup>2</sup> and Percentile Rank of Average Standard Scores*

		1998-99	1999-00	2000-01	2001-02	2002-03	2003-04
010036	<b>Maplewood Middle School</b>						
	Fourth Quartile	35.8	37.9	28.3	41.7	32.8	
	Third Quartile	36.6	40.0	40.4	32.3	33.6	
	Second Quartile	25.2	17.9	26.3	20.8	22.1	
	First Quartile	2.4	4.2	5.1	5.2	11.5	
	<b>Percentile Rank</b>	65	67	64	67	61	
010038	<b>Ray D. Molo Middle Magnet School</b>						
	Fourth Quartile	7.0	4.6	7.0	6.6	6.7	
	Third Quartile	23.8	22.4	22.9	24.8	22.0	
	Second Quartile	33.6	38.2	36.3	32.8	39.6	
	First Quartile	35.7	34.9	33.8	35.8	31.7	
	<b>Percentile Rank</b>	36	35	38	39	37	
010040	<b>Moss Bluff Middle School</b>						
	Fourth Quartile	25.3	20.5	24.8	29.7	31.5	
	Third Quartile	33.9	41.5	43.5	41.8	36.3	
	Second Quartile	29.6	29.1	22.2	24.1	24.9	
	First Quartile	11.2	9.0	9.6	4.3	7.3	
	<b>Percentile Rank</b>	57	58	61	64	64	
010044	<b>Oak Park Middle School</b>						
	Fourth Quartile	5.1	8.7	8.0	7.2	10.4	
	Third Quartile	19.2	22.1	18.0	26.8	24.0	
	Second Quartile	44.9	37.6	51.0	40.2	39.0	
	First Quartile	30.8	31.5	23.0	25.8	26.6	
	<b>Percentile Rank</b>	36	39	40	40	42	
010047	<b>Reynaud Middle School</b>						
	Fourth Quartile	4.3	0.0	1.3	1.3	2.1	
	Third Quartile	11.6	5.9	8.0	14.5	12.5	
	Second Quartile	29.0	37.6	40.0	39.5	45.8	
	First Quartile	55.1	56.5	50.7	44.7	39.6	
	<b>Percentile Rank</b>	27	24	27	31	31	

~ = Unavailable or insufficient data

<sup>1</sup> Please use caution when comparing the spring of 2003 The Iowa Test Results with the results from prior years because a new form of the test was used in the spring of 2003.

<sup>2</sup> The four quartiles comprise the following ranges of percentile ranks: 1-24 (first quartile), 25-49 (second quartile), 50-74 (third quartile), and 75-99 (fourth quartile).

**Table 17d: The Iowa Tests Results<sup>1</sup> - Grade 7**

*Percent of Students by National Quartiles<sup>2</sup> and Percentile Rank of Average Standard Scores*

		1998-99	1999-00	2000-01	2001-02	2002-03	2003-04
010051	<b>Starks High School</b>						
	Fourth Quartile	18.5	16.7	30.8	18.5	21.7	
	Third Quartile	48.1	55.6	23.1	29.6	39.1	
	Second Quartile	29.6	22.2	34.6	33.3	34.8	
	First Quartile	3.7	5.6	11.5	18.5	4.3	
	<b>Percentile Rank</b>	57	59	58	51	55	
010057	<b>Vinton Middle School</b>						
	Fourth Quartile	16.7	19.7	9.8	15.0	14.5	
	Third Quartile	28.8	26.2	23.0	33.3	30.1	
	Second Quartile	33.3	36.1	41.0	25.0	44.6	
	First Quartile	21.2	18.0	26.2	26.7	10.8	
	<b>Percentile Rank</b>	48	49	44	47	49	
010060	<b>J. I. Watson Middle School</b>						
	Fourth Quartile	12.0	22.6	19.5	12.9	17.9	
	Third Quartile	24.1	27.4	35.3	33.6	27.6	
	Second Quartile	50.0	35.8	30.1	32.8	36.6	
	First Quartile	13.9	14.2	15.0	20.7	17.9	
	<b>Percentile Rank</b>	47	55	54	48	51	
010062	<b>S. J. Welsh Middle School</b>						
	Fourth Quartile	31.0	40.6	30.3	37.5	34.0	
	Third Quartile	32.2	32.3	37.2	34.0	27.1	
	Second Quartile	27.7	21.5	21.0	22.3	27.8	
	First Quartile	9.0	5.6	11.4	6.2	11.1	
	<b>Percentile Rank</b>	62	68	62	65	61	
010066	<b>F. K. White Middle School</b>						
	Fourth Quartile	16.0	18.6	16.6	22.4	21.2	
	Third Quartile	34.6	33.2	38.4	35.9	32.1	
	Second Quartile	32.9	32.7	28.9	32.8	34.4	
	First Quartile	16.5	15.5	16.1	8.9	12.3	
	<b>Percentile Rank</b>	51	52	52	57	53	

~ = Unavailable or insufficient data

<sup>1</sup> Please use caution when comparing the spring of 2003 The Iowa Test Results with the results from prior years because a new form of the test was used in the spring of 2003.

<sup>2</sup> The four quartiles comprise the following ranges of percentile ranks: 1-24 (first quartile), 25-49 (second quartile), 50-74 (third quartile), and 75-99 (fourth quartile).

**Table 17d: The Iowa Tests Results<sup>1</sup> - Grade 7**

*Percent of Students by National Quartiles<sup>2</sup> and Percentile Rank of Average Standard Scores*

		1998-99	1999-00	2000-01	2001-02	2002-03	2003-04
<b>010072 Calcasieu Career Center</b>							
	Fourth Quartile	0.0	9.5	10.5	11.8	2.7	
	Third Quartile	3.8	9.5	5.3	17.6	18.9	
	Second Quartile	46.2	33.3	57.9	52.9	21.6	
	First Quartile	50.0	47.6	26.3	17.6	56.8	
	<b>Percentile Rank</b>	27	33	38	44	29	
<b>District</b>							
	Fourth Quartile	20.3	22.5	22.1	23.9	22.8	
	Third Quartile	30.7	32.0	32.8	33.7	30.2	
	Second Quartile	33.3	29.2	29.5	28.3	31.2	
	First Quartile	15.8	16.3	15.6	14.0	15.8	
	<b>Percentile Rank</b>	52	54	54	56	54	
<b>State</b>							
	Fourth Quartile	15.2	17.0	18.0	17.9	18.7	
	Third Quartile	24.1	26.1	25.6	26.6	24.3	
	Second Quartile	31.4	30.0	30.3	30.1	33.1	
	First Quartile	29.4	26.8	26.1	25.5	23.9	
	<b>Percentile Rank</b>	44	46	47	47	48	
<b>Nation</b>							
	Fourth Quartile	25.0	25.0	25.0	25.0	25.0	
	Third Quartile	25.0	25.0	25.0	25.0	25.0	
	Second Quartile	25.0	25.0	25.0	25.0	25.0	
	First Quartile	25.0	25.0	25.0	25.0	25.0	
	<b>Percentile Rank</b>	50.0	50.0	50.0	50.0	50.0	

~ = Unavailable or insufficient data

<sup>1</sup> Please use caution when comparing the spring of 2003 The Iowa Test Results with the results from prior years because a new form of the test was used in the spring of 2003.

<sup>2</sup> The four quartiles comprise the following ranges of percentile ranks: 1-24 (first quartile), 25-49 (second quartile), 50-74 (third quartile), and 75-99 (fourth quartile).



**Table 17e: The Iowa Tests Results<sup>1</sup> - Grade 9**

*Percent of Students by National Quartiles<sup>2</sup> and Percentile Rank of Average Standard Scores*

		1998-99	1999-00	2000-01	2001-02	2002-03	2003-04
010003	<b>Alfred M. Barbe High School</b>						
	Fourth Quartile	32.1	38.4	39.0	40.3	35.7	
	Third Quartile	37.8	36.8	37.5	33.3	30.6	
	Second Quartile	22.4	20.1	17.9	21.0	22.3	
	First Quartile	7.7	4.7	5.5	5.5	11.3	
	<b>Percentile Rank</b>	62	65	67	67	62	
010004	<b>Bell City High School</b>						
	Fourth Quartile	12.5	20.6	17.9	15.8	8.6	
	Third Quartile	25.0	41.2	35.9	39.5	25.7	
	Second Quartile	28.1	29.4	46.2	28.9	31.4	
	First Quartile	34.4	8.8	0.0	15.8	34.3	
	<b>Percentile Rank</b>	42	55	54	52	39	
010014	<b>DeQuincy High School</b>						
	Fourth Quartile	15.3	18.2	23.9	29.7	23.0	
	Third Quartile	27.8	35.4	34.1	21.6	39.1	
	Second Quartile	40.3	25.3	23.9	31.1	19.5	
	First Quartile	16.7	21.2	18.2	17.6	18.4	
	<b>Percentile Rank</b>	48	49	55	54	53	
010025	<b>Sam Houston High School</b>						
	Fourth Quartile	34.0	31.7	30.3	26.0	26.7	
	Third Quartile	37.9	35.3	35.2	34.4	33.0	
	Second Quartile	19.6	26.2	26.9	26.0	26.7	
	First Quartile	8.5	6.8	7.6	13.6	13.5	
	<b>Percentile Rank</b>	62	61	61	56	56	
010026	<b>Iowa High School</b>						
	Fourth Quartile	18.2	19.5	22.6	19.2	21.8	
	Third Quartile	28.8	35.4	34.4	32.3	32.0	
	Second Quartile	39.4	36.3	26.9	34.3	27.2	
	First Quartile	13.6	8.8	16.1	14.1	19.0	
	<b>Percentile Rank</b>	52	54	54	53	51	

~ = Unavailable or insufficient data

<sup>1</sup> Please use caution when comparing the spring of 2003 The Iowa Test Results with the results from prior years because a new form of the test was used in the spring of 2003.

<sup>2</sup> The four quartiles comprise the following ranges of percentile ranks: 1-24 (first quartile), 25-49 (second quartile), 50-74 (third quartile), and 75-99 (fourth quartile).

**Table 17e: The Iowa Tests Results<sup>1</sup> - Grade 9**

*Percent of Students by National Quartiles<sup>2</sup> and Percentile Rank of Average Standard Scores*

		1998-99	1999-00	2000-01	2001-02	2002-03	2003-04
010031	<b>Lake Charles/Boston High School</b>						
	Fourth Quartile	2.5	2.8	0.9	4.4	3.6	
	Third Quartile	21.3	19.4	20.4	17.6	20.0	
	Second Quartile	32.0	33.3	39.8	38.5	35.0	
	First Quartile	44.3	44.4	38.9	39.6	41.4	
	<b>Percentile Rank</b>	29	29	32	33	32	
010033	<b>LaGrange High School</b>						
	Fourth Quartile	14.6	11.5	13.0	12.5	11.5	
	Third Quartile	21.9	26.2	35.3	26.3	23.3	
	Second Quartile	33.2	34.6	34.2	34.3	33.3	
	First Quartile	30.3	27.7	17.5	27.0	31.9	
	<b>Percentile Rank</b>	41	41	48	43	39	
010051	<b>Starks High School</b>						
	Fourth Quartile	8.0	20.7	24.0	13.0	36.4	
	Third Quartile	28.0	31.0	44.0	52.2	31.8	
	Second Quartile	32.0	37.9	20.0	30.4	18.2	
	First Quartile	32.0	10.3	12.0	4.3	13.6	
	<b>Percentile Rank</b>	42	52	55	57	61	
010052	<b>Sulphur High School</b>						
	Fourth Quartile	25.7	24.1	26.3	26.6	23.9	
	Third Quartile	31.7	35.0	37.9	31.5	30.9	
	Second Quartile	32.2	30.8	28.8	27.8	27.9	
	First Quartile	10.4	10.2	7.1	14.1	17.3	
	<b>Percentile Rank</b>	57	57	59	57	53	
010056	<b>Vinton High School</b>						
	Fourth Quartile	9.2	11.6	14.5	17.3	15.2	
	Third Quartile	18.4	26.3	22.6	16.0	24.1	
	Second Quartile	46.1	35.8	40.3	34.7	48.1	
	First Quartile	26.3	26.3	22.6	32.0	12.7	
	<b>Percentile Rank</b>	40	44	44	40	47	

~ = Unavailable or insufficient data

<sup>1</sup> Please use caution when comparing the spring of 2003 The Iowa Test Results with the results from prior years because a new form of the test was used in the spring of 2003.

<sup>2</sup> The four quartiles comprise the following ranges of percentile ranks: 1-24 (first quartile), 25-49 (second quartile), 50-74 (third quartile), and 75-99 (fourth quartile).

**Table 17e: The Iowa Tests Results<sup>1</sup> - Grade 9**

*Percent of Students by National Quartiles<sup>2</sup> and Percentile Rank of Average Standard Scores*

		1998-99	1999-00	2000-01	2001-02	2002-03	2003-04
010058	<b>Washington/Marion Magnet High School</b>						
	Fourth Quartile	4.8	6.9	5.0	6.7	4.9	
	Third Quartile	17.9	21.3	30.9	24.8	18.3	
	Second Quartile	38.2	28.7	36.7	46.1	39.0	
	First Quartile	39.1	43.1	27.3	22.4	37.8	
	<b>Percentile Rank</b>	32	34	41	39	34	
010064	<b>Westlake High School</b>						
	Fourth Quartile	17.4	22.7	20.3	19.8	30.8	
	Third Quartile	33.6	38.2	43.2	33.6	28.8	
	Second Quartile	30.2	24.5	26.3	36.2	26.0	
	First Quartile	18.8	14.5	10.2	10.3	14.4	
	<b>Percentile Rank</b>	49	55	57	55	57	
010070	<b>Calcasieu PM High School</b>						
	Fourth Quartile	0.0	0.0	~	~	~	
	Third Quartile	0.0	0.0	~	~	~	
	Second Quartile	0.0	0.0	~	~	~	
	First Quartile	100.0	100.0	~	~	~	
	<b>Percentile Rank</b>	3	4	~	~	~	
010072	<b>Calcasieu Career Center</b>						
	Fourth Quartile	6.1	0.0	0.0	5.0	3.9	
	Third Quartile	24.2	23.1	0.0	20.0	27.5	
	Second Quartile	24.2	50.0	27.3	40.0	23.5	
	First Quartile	45.5	26.9	72.7	35.0	45.1	
	<b>Percentile Rank</b>	32	35	16	35	32	

~ = Unavailable or insufficient data

<sup>1</sup> Please use caution when comparing the spring of 2003 The Iowa Test Results with the results from prior years because a new form of the test was used in the spring of 2003.

<sup>2</sup> The four quartiles comprise the following ranges of percentile ranks: 1-24 (first quartile), 25-49 (second quartile), 50-74 (third quartile), and 75-99 (fourth quartile).

**Table 17e: The Iowa Tests Results<sup>1</sup> - Grade 9**

*Percent of Students by National Quartiles<sup>2</sup> and Percentile Rank of Average Standard Scores*

		1998-99	1999-00	2000-01	2001-02	2002-03	2003-04
<b>District</b>							
	Fourth Quartile	20.7	21.3	23.5	23.0	22.0	
	Third Quartile	29.6	31.6	35.1	29.9	28.6	
	Second Quartile	30.4	29.1	28.4	30.3	28.5	
	First Quartile	19.3	18.0	13.1	16.8	20.9	
	<b>Percentile Rank</b>	50	52	56	53	50	
<b>State</b>							
	Fourth Quartile	16.5	17.3	20.1	18.7	18.4	
	Third Quartile	24.8	26.2	29.1	27.7	25.4	
	Second Quartile	29.5	29.4	30.5	31.0	31.1	
	First Quartile	29.2	27.1	20.2	22.6	25.1	
	<b>Percentile Rank</b>	44	46	50	48	47	
<b>Nation</b>							
	Fourth Quartile	25.0	25.0	25.0	25.0	25.0	
	Third Quartile	25.0	25.0	25.0	25.0	25.0	
	Second Quartile	25.0	25.0	25.0	25.0	25.0	
	First Quartile	25.0	25.0	25.0	25.0	25.0	
	<b>Percentile Rank</b>	50.0	50.0	50.0	50.0	50.0	

~ = Unavailable or insufficient data

<sup>1</sup> Please use caution when comparing the spring of 2003 The Iowa Test Results with the results from prior years because a new form of the test was used in the spring of 2003.

<sup>2</sup> The four quartiles comprise the following ranges of percentile ranks: 1-24 (first quartile), 25-49 (second quartile), 50-74 (third quartile), and 75-99 (fourth quartile).

# *Section 5. College Readiness*

---

American College Test (ACT) Results .....	5-1
First-Time College Freshmen Performance .....	5-3

---

## American College Test (ACT) Results

---

The **American College Test (ACT)** measures academic achievement in English, mathematics, reading, and science reasoning. The English component measures usage and mechanics of standard written English and rhetorical skills. The mathematics component contains primarily algebra and geometry items with some trigonometry items. Students are required to apply reasoning skills to practical problems in mathematics. The reading component is made up of four passages, which are similar to the type of writing encountered in college freshmen courses. Students have to display an understanding of both explicit and implicit information contained in the passages as well as be able to draw appropriate conclusions. The science reasoning component measures higher-order thinking skills as applied to the natural sciences (ACT 2000).

### Data Presentation

Table 18 presents the average ACT composite scores for each public school in the district having both a twelfth grade and student ACT scores. Schools are shown in school site code order. Comparison data are presented for the district, state, and nation.

### Method of Calculation

The ACT composite score for a student is an average score based on the scores for the four ACT assessment tests (English, mathematics, reading, and science reasoning). The composite score, which ranges from 1 to 36, is a measure of the student's general educational development across these four subject areas.

The school, district, state, and national ACT scores are the averages of the students' most recently obtained composite scores. Students who were or who would have been members of the graduating class for any given year are included in these averages. In other words, the aggregated composite scores include test scores for (1) twelfth graders who took the test in the current year and (2) twelfth graders who took the test as eleventh graders and elected not to retake it as seniors. If a student took the test in both the eleventh and twelfth grades, only the twelfth grade score has been included in the averages.

The district composite score is based on public school students only. However, the reported statewide ACT score includes both public and nonpublic student scores. This reporting method was deliberately selected to keep state statistics consistent with nationally reported figures, which are based on the combined performance of public and nonpublic students.

### Data Source

The ACT indicator is based on data supplied to the Louisiana Department of Education by the testing contractor, American College Testing.

### References

American College Testing (2000). ACT Assessment at a Glance. (IC 04020G000). Iowa City, IA: Author.

**Table 18: American College Test (ACT) Results**  
*Average Composite Scores\**

	<b>1998-99</b>	<b>1999-00</b>	<b>2000-01</b>	<b>2001-02</b>	<b>2002-03</b>	<b>2003-04</b>
010003 Alfred M. Barbe High School	21.2	21.5	21.6	21.3	21.3	
010004 Bell City High School	19.9	19.0	19.4	19.2	18.7	
010014 DeQuincy High School	20.8	19.7	21.1	20.1	19.6	
010025 Sam Houston High School	21.2	19.9	20.4	21.3	20.3	
010026 Iowa High School	19.2	18.9	19.5	19.9	19.6	
010031 Lake Charles/Boston High School	16.2	16.2	16.0	17.2	16.5	
010033 LaGrange High School	18.7	18.4	18.3	18.7	18.1	
010051 Starks High School	~	20.5	~	~	21.6	
010052 Sulphur High School	20.7	21.1	21.0	21.1	20.5	
010056 Vinton High School	18.0	18.5	18.4	17.8	18.6	
010058 Washington/Marion Magnet High School	17.4	16.7	17.0	16.8	17.1	
010064 Westlake High School	19.5	19.0	19.4	20.0	19.4	
<b>District (Public)</b>	20.1	19.7	20.0	20.1	19.8	
<b>State (Public and Nonpublic)</b>	19.6	19.6	19.6	19.6	19.6	
<b>Nation (Public and Nonpublic)</b>	21.0	21.0	21.0	20.8	20.8	

~ = Unavailable or insufficient data

\* The scores of schools with fewer than 10 students tested are not listed but are included in the district average.

# First-Time College Freshmen Performance

---

Information about the number of Louisiana public school students who enrolled as first-time freshmen (FTF) in this state's colleges and universities has been collected since 1987. The 1993 Louisiana Legislature believed that the FTF data made an important statement about the quality of secondary schooling. The 1993 Legislature mandated that the FTF information be incorporated into the *Progress Profile School Report Cards* so that information might be more widely accessible to parents.

Since FTF data are provided for only public schools that have grade 12 diploma graduates and such schools may not have received Accountability Reports prior to 2001, other First Time Freshmen reports have been prepared for the high schools. In addition, FTF information is included in DCRs when it is available.

The Organization for Economic Co-Operation and Development (OECD, 2000) has indicated a high school education often serves as the minimum credential for entry into the labor market, as well as the foundation for all types of post-secondary programs, including college/university studies. Therefore, the number of high school diploma graduates provides some insight about the size of a school's graduating class.

Since the quality of each high school preparation program can be one factor that impacts whether or not a diploma graduate will be accepted into a college, it is of interest to study the college-going rates of each high school and of each district. The college-going rates estimate the proportion of a high school graduating class that made an immediate transition to an in-state college or university.

Furthermore, if the quality of a high school's program is poor, then the school's diploma graduates who do enroll in college may need to complete several developmental courses prior to enrolling in college credit courses. Thus, when it is found that a large percent of a high school's diploma graduates enrolled in developmental courses, the high school should take action to improve the preparation and college-readiness of its students.

## Data Presentation

Table 19 presents the number and/or percent of students who (1) were diploma graduates from the district's public schools that had grade 12 and (2) enrolled as full-time, first-time freshmen during the following fall semester at any of Louisiana's two- or four-year public and private colleges/universities. Thus, these FTF are recent graduates who made an immediate transition to a college or university. The table also reports the number and percent of first-time college freshmen who were enrolled in at least one developmental course during their first regular semester of college study. Comparison data are also presented at the district and state levels.

*Note: For any given school year, the first-time college freshmen data represent information on the high school diploma graduates from the previous school year. Further, the district results may reflect data from additional schools, which were open during the previous school year. Finally, the state results are based on all public schools that had diploma graduates in the previous school year.*

## Definitions

- *Graduate*—a student who successfully completes a SBESE-approved education program, passes the Graduation Exit Examination (GEE), and thus earns a State-approved diploma. Students who earn GEDs are not included.
- *First-Time college freshman*—a student who graduates from high school during a given school year and who is enrolled full time in a Louisiana higher education institution (both public and private) the following fall semester. A student must begin the fall semester with fewer than 12 hours of credit previously attempted (not including advanced placement credits and correspondence study) to be considered a first-time freshman.



- 
- *Developmental course*—a course designed by a university to prepare students to succeed academically in college-level courses. Developmental courses may be offered for institutional credit (i.e., they are taken into consideration in determining whether students are enrolled part time or full time), but do not carry degree credit.

### Method of Calculation

The two formulas used in calculating the first-time college freshmen indicator are presented below. The percent of high school graduates who become first-time college freshmen is calculated for public high school diploma graduates who attend in-state colleges or universities.

### Data Source

The first-time college freshmen indicator is based on data submitted to the Louisiana Department of Education by Louisiana public and private colleges or universities. The number of high school graduates is drawn from the Student Information System (SIS).

### References

Organization for Economic Co-Operation and Development (OECD). (2000). Education at a Glance. (OECD 2000: Danvers, MA.)

---

### Formulas Used to Calculate First-Time College Freshmen Percentages

$$\frac{\text{Percent of High School Graduates Who Were First-Time College Freshmen}}{\text{Total Number of High School Graduates}} = \frac{\text{Number of First-Time College Freshmen}}{\text{Total Number of High School Graduates}} \times 100$$

$$\frac{\text{Percent of First-Time College Freshmen Who Enrolled in a Developmental Course}}{\text{Total Number of First-Time College Freshmen}} = \frac{\text{Number of First-Time College Freshmen Who Enrolled in a Developmental Course}}{\text{Total Number of First-Time College Freshmen}} \times 100$$

**Table 19**  
*First-Time College Freshmen Performance*

	<b>1998-99</b>		<b>1999-00</b>		<b>2000-01</b>		<b>2001-02</b>		<b>2002-03</b>		<b>2003-04</b>	
	Percent	Number	Percent	Number	Percent	Number	Percent	Number	Percent	Number	Percent	Number
<b>010003 Alfred M. Barbe High School</b>												
Number of High School Graduates <sup>1</sup>		362		388		347		338		382		
HS Graduates Who Were First-Time College Freshmen	61.9	224	54.9	213	51.3	178	56.8	192	58.4	223		
First-Time Freshmen Enrolled in College Developmental Courses	28.6	64	25.8	55	17.4	31	21.4	41	15.7	35		
<b>010004 Bell City High School</b>												
Number of High School Graduates <sup>1</sup>		32		42		45		50		33		
HS Graduates Who Were First-Time College Freshmen	25.0	8	38.1	16	28.9	13	36.0	18	27.3	9		
First-Time Freshmen Enrolled in College Developmental Courses	50.0	4	31.3	5	23.1	3	27.8	5	22.2	2		
<b>010014 DeQuincy High School</b>												
Number of High School Graduates <sup>1</sup>		71		70		64		67		50		
HS Graduates Who Were First-Time College Freshmen	43.7	31	25.7	18	34.4	22	50.7	34	42.0	21		
First-Time Freshmen Enrolled in College Developmental Courses	22.6	7	22.2	4	40.9	9	17.7	6	23.8	5		
<b>010025 Sam Houston High School</b>												
Number of High School Graduates <sup>1</sup>		197		243		213		252		196		
HS Graduates Who Were First-Time College Freshmen	54.8	108	44.0	107	44.6	95	52.4	132	49.0	96		
First-Time Freshmen Enrolled in College Developmental Courses	21.3	23	13.1	14	15.8	15	22.7	30	15.6	15		
<b>010026 Iowa High School</b>												
Number of High School Graduates <sup>1</sup>		106		111		101		100		112		
HS Graduates Who Were First-Time College Freshmen	37.7	40	32.4	36	27.7	28	32.0	32	38.4	43		
First-Time Freshmen Enrolled in College Developmental Courses	25.0	10	8.3	3	46.4	13	34.4	11	30.2	13		
<b>010031 Lake Charles/Boston High School</b>												
Number of High School Graduates <sup>1</sup>		118		78		79		112		79		
HS Graduates Who Were First-Time College Freshmen	36.4	43	29.5	23	22.8	18	16.1	18	38.0	30		
First-Time Freshmen Enrolled in College Developmental Courses	74.4	32	47.8	11	44.4	8	55.6	10	53.3	16		
<b>010033 LaGrange High School</b>												
Number of High School Graduates <sup>1</sup>		231		210		236		213		198		
HS Graduates Who Were First-Time College Freshmen	46.3	107	31.0	65	37.7	89	32.4	69	38.9	77		
First-Time Freshmen Enrolled in College Developmental Courses	48.6	52	32.3	21	37.1	33	30.4	21	39.0	30		
<b>010051 Starks High School</b>												
Number of High School Graduates <sup>1</sup>		17		20		24		18		17		
HS Graduates Who Were First-Time College Freshmen	17.7	3	20.0	4	25.0	6	22.2	4	17.6	3		
First-Time Freshmen Enrolled in College Developmental Courses	33.3	1	0.0	0	0.0	0	0.0	0	0.0	0		

~ = Unavailable or insufficient data

<sup>1</sup> Represents diploma graduates from the previous school year.

**Table 19**  
*First-Time College Freshmen Performance*

	<b>1998-99</b>		<b>1999-00</b>		<b>2000-01</b>		<b>2001-02</b>		<b>2002-03</b>		<b>2003-04</b>	
	<i>Percent</i>	<i>Number</i>	<i>Percent</i>	<i>Number</i>	<i>Percent</i>	<i>Number</i>	<i>Percent</i>	<i>Number</i>	<i>Percent</i>	<i>Number</i>	<i>Percent</i>	<i>Number</i>
<b>010052 Sulphur High School</b>												
Number of High School Graduates <sup>1</sup>		370		337		362		395		341		
HS Graduates Who Were First-Time College Freshmen	46.0	170	47.2	159	40.1	145	41.8	165	47.5	162		
First-Time Freshmen Enrolled in College Developmental Courses	20.6	35	21.4	34	20.7	30	15.2	25	16.1	26		
<b>010056 Vinton High School</b>												
Number of High School Graduates <sup>1</sup>		67		67		69		69		56		
HS Graduates Who Were First-Time College Freshmen	32.8	22	26.9	18	40.6	28	23.2	16	39.3	22		
First-Time Freshmen Enrolled in College Developmental Courses	40.9	9	38.9	7	57.1	16	62.5	10	45.5	10		
<b>010058 Washington/Marion Magnet High School</b>												
Number of High School Graduates <sup>1</sup>		147		131		149		155		139		
HS Graduates Who Were First-Time College Freshmen	49.7	73	37.4	49	39.6	59	22.6	35	33.1	46		
First-Time Freshmen Enrolled in College Developmental Courses	54.8	40	51.0	25	72.9	43	62.9	22	67.4	31		
<b>010064 Westlake High School</b>												
Number of High School Graduates <sup>1</sup>		112		139		116		116		128		
HS Graduates Who Were First-Time College Freshmen	49.1	55	40.3	56	36.2	42	31.9	37	32.0	41		
First-Time Freshmen Enrolled in College Developmental Courses	34.6	19	46.4	26	42.9	18	37.8	14	31.7	13		
<b>010070 Calcasieu PM High School</b>												
Number of High School Graduates <sup>1</sup>		7		10		12		11		15		
HS Graduates Who Were First-Time College Freshmen	0.0	0	0.0	0	0.0	0	0.0	0	6.7	1		
First-Time Freshmen Enrolled in College Developmental Courses	0.0	0	0.0	0	0.0	0	0.0	0	0.0	0		
<b>010072 Calcasieu Career Center</b>												
Number of High School Graduates <sup>1</sup>		~		3		0		0		1		
HS Graduates Who Were First-Time College Freshmen	~	~	0.0	0	0.0	0	0.0	0	0.0	0		
First-Time Freshmen Enrolled in College Developmental Courses	~	~	0.0	0	0.0	0	0.0	0	0.0	0		
<b>District (Public)</b>												
Number of High School Graduates <sup>1</sup>		1,837		1,849		1,817		1,896		1,747		
HS Graduates Who Were First-Time College Freshmen	48.1	884	41.3	764	39.8	723	39.7	752	44.3	774		
First-Time Freshmen Enrolled in College Developmental Courses	33.5	296	26.8	205	30.3	219	25.9	195	25.3	196		
<b>State (Public)</b>												
Number of High School Graduates <sup>1</sup>		38,360		38,038		38,959		38,314		37,905		
HS Graduates Who Were First-Time College Freshmen	42.7	16,382	42.2	16,055	40.7	15,867	39.9	15,299	42.01	15,925		
First-Time Freshmen Enrolled in College Developmental Courses	45.6	7,472	41.7	6,691	40.6	6,437	38.6	5,900	39.52	6,293		

~ = Unavailable or insufficient data

<sup>1</sup> Represents diploma graduates from the previous school year.



# Glossary

---

*achievement level*—one of the following five LEAP 21/GEE 21 achievement ratings:

- *Advanced*—A student at this level has demonstrated superior performance beyond the mastery level.
- *Mastery (formerly named Proficient)*—A student at this level has demonstrated competency over challenging subject matter and is well prepared for the next level of schooling.
- *Basic*—A student at this level demonstrated only the fundamental knowledge and skills needed for the next level of schooling.
- *Approaching Basic*—A student at this level has only partially demonstrated the fundamental knowledge and skills needed for the next level of schooling.
- *Unsatisfactory*—A student at this level has not demonstrated the fundamental knowledge and skills needed for the next level of schooling.

*Adequate Yearly Progress (AYP)*—the minimum level of achievement or improvement that a school must achieve within a set time frame. The No Child Left Behind Act of 2001 requires that every state form its own definition of AYP. Louisiana evaluates whether schools make AYP for two components:

- *SPS Component*—To make AYP a school must have a Growth SPS of 45 or above; and
- *Subgroup Component*—To make AYP a school must meet requirements in test participation, academic performance, and the additional academic indicator (attendance rate or non-dropout rate) for all required subgroups.

*aggregate days attendance*—the total number of days that students are *present* at the school site over the course of the school year.

*aggregate days membership*—the total number of days that students are *enrolled* (but not necessarily *present* at the school site) over the course of the school year.

*alternate assessment*—The LEAP Alternate Assessment (LAA) is a performance-based, "on-demand" student assessment for students whose IEPs reflect significant modifications of the general education curriculum with an emphasis on functional and life

skills. These students are working toward a Certificate of Achievement.

*average classroom teacher's salary*—The average of actual salaries, including Professional Improvement Program (PIP) payments, reported for all full-time and part-time classroom teachers (excluding rehired retirees and ROTC instructors), who were employed during any period of the school year by the public school districts.

*Baseline School Performance Score (SPS)*—the SPS used to determine the school's Growth Target and Performance Label. It will be compared against the future Growth SPS to determine if adequate growth is achieved.

*class*—a grouping of children under the primary supervision and instruction of an individual teacher for all or part of the instructional day, as reported for purposes of the *Annual School Report (ASR)* and as identified by a specific ASR course code.

*combination school category*—any school whose grade structure falls within the PK-12 range and which is not described by any of the other school category definitions. These schools generally contain some grades in the K-6 range and some grades in the 9-12 range. Examples would include grade structures such as K-12; K-3, combined with 9-12; and 4-6, combined with 9-12.

*criterion-referenced test (CRT)*—a test that produces a score that tells how individuals/schools perform in achieving established criteria.

*cumulative enrollment*—the unduplicated count of students enrolled in a school or district for at least one school day during the course of the school year.

*current expenditures*—total expenditures minus equipment, facilities acquisitions and construction services costs, and debt services costs.

*day of attendance*—effective with the 1992-93 school year, when a student "(1) is physically present at a school site or is participating in an authorized school activity and (2) is under the supervision of authorized personnel. This definition extends to students who are homebound, assigned to and participating in drug rehabilitation

programs that contain a State-approved education component, or participating in school-authorized field trips.” (Bulletin 741)

“Students who meet the above criteria and are present at the school site for 26-50% of the student’s instructional day shall be credited with a half day’s attendance. Those who meet the above criteria and are present for more than 50% of the student’s instructional day are credited with a whole day’s attendance. Students who are not physically present or who are participating for 25% or less of their instructional day will be considered absent for reporting purposes. Absences, whether excused or unexcused, shall be counted as an absence for reporting to the Department.” (*Bulletin 741*) The definition of the "amount" of time receiving instruction that is required to be in attendance has been in effect statewide since the 1993-94 school year.

*debt services*—servicing the debt of the LEA, including payments of both principal and interest. Debt service and other long-term obligations are not included in expenditure figures because these monies provide services during multiple years and should not be attributed to only one year.

*developmental course*—a course designed by a university to prepare students to succeed academically in college-level courses. Developmental courses may be offered for college credit (i.e., they are taken into consideration in determining whether students are part-time or full-time) but do not carry degree credit.

*District Performance Score (DPS)*—a roll-up of the student-level School Performance Score (SPS) data in the district for one year.

*dropout*—“an individual who was enrolled in school at some time during the previous school year, was not enrolled at the beginning of the current school year, has not graduated from high school or completed an approved educational program, and does not meet any of the following exclusionary conditions: transfer to another public school district outside of Louisiana, private school, or state- or district-approved education program; temporary absence due to suspension or illness; or death.” (NCES, 1993).

For purposes of applying the dropout definition, the definitions below also apply.

1. A school year is defined as the 12-month period of time beginning October 1, with dropouts from the previous summer reported for the year and grade for which they fail to enroll.
2. An individual has graduated from high school or completed a state- or district-approved education program upon receipt of formal recognition from school authorities.
3. A state or district approved program may include special education programs, home-based instruction, and school-sponsored secondary (but **NOT** adult) programs leading to a GED or some other certification differing from the regular diploma (NCES, 1993).

*dropout denominator*—cumulative enrollment plus any dropouts not included in cumulative enrollment (e.g., reported and non-reported summer dropouts).

*eight-and-a-halfers*—Term often used in reference to Option 2 students (see definition).

*Elementary and Secondary Membership*—The number of pre-kindergarten (PK), grades K-12, and non-graded (NG) students in membership as of October 2, 2001. This number includes regular education and pre-kindergarten students and does not include special education preschool students and infants.

*elementary school category*—any school whose grade structure falls within the PK-8 range, which excludes grades in the 9-12 range, and which does not fit the definition for middle/junior high.

*faculty*—school-based instructional personnel. In addition to full-time classroom teachers, these individuals include principals, assistant principals, guidance counselors, librarians, and other instructional/administrative staff.

*first-time college freshman*—a student who graduates from high school during a given school year and who is enrolled full time in a Louisiana higher education institution (both public and private) the following fall semester. A student must begin the fall semester with fewer than 12 hours credit previously attempted (not including advanced placement credits and correspondence study) to be considered a first-time freshman.

*grade structure*—the various educational grade levels that a school contains and for which instruction is provided (i.e., K-8, or Kindergarten through grade 8).

*graduate*—a student who successfully completes a SBESE-approved education program, passes the Graduation Exit Examination (GEE), and thus earns a State-approved diploma. Students who earn GEDs are not included.

*Growth Label*—the descriptive label that describes the level of growth achieved by a school and is based on the school's success in attaining its Growth Target. Growth Labels are as follows:

- *Exemplary Academic Growth* (a school exceeding its Growth Target by 5 points or more);
- *Recognized Academic Growth* (a school meeting its Growth Target or exceeding it by less than 5 points);
- *Minimal Academic Growth* (a school improving some, but not meeting its Growth Target);
- *No Growth* (a school the declines from zero to minus (-) 5.0 points);
- *School In Decline* (a school that declines more than minus (-) 5.0 points); and
- *No Label Assigned* (a school with either a Growth or new Baseline SPS of 100.0 or more that did not achieve its Growth Target).

*Growth School Performance Score (SPS)*—is calculated at the end of a cycle and compared to the Baseline SPS to determine if a school has achieved its Growth Target for that cycle.

*Growth Target*—the amount of progress a school must make to remain on target for reaching the state's goal. It is calculated by subtracting the Baseline SPS from the state goal and dividing by the number of years (or cycles prior to 2002-2003) remaining to attain the state goal.

*high school category*—any school whose grade structure falls within the 6-12 range and which includes grades in the 10-12 range, or any school that contains only grade 9.

*highly qualified teachers*—certified teachers who meet the following criteria:

- Hold an A, B, C, L1, L2, or L3 certificate as well as those who hold out-of-state and Practitioner's Licenses (PL);
- Teach a core course (English Language Arts, Mathematics, Science, and Social Studies, Foreign Language, or the Arts) in grades 1-12; and
- Their area of certification matches each core academic course they teach in addition to having demonstrated competency in teaching each course.

*Individualized Education Programs (IEPs)*—Written statements developed, reviewed, and revised in a meeting in accordance with §440—445 for each student with a disability.

*in-school expulsion*—a student temporarily removed from his/her usual classroom placement to an alternative setting for a period of time specified by the LEA; no interruption of instructional services occurs.

*in-school suspension*—a student temporarily removed from his/her usual classroom placement to an alternative setting for a minimum of one complete school day; no interruption of instructional services occurs.

*Limited English Proficient (LEP)*—A Limited English Proficient student is an individual A) who –(1) was not born in the US or whose native language is a language other than English and comes from an environment where a language other than English is dominant; or (2) is a Native American or Alaska Native or who is a native resident of the outlying areas and comes from an environment where a language other than English has had significant impact on such individual's level of English language proficiency; or (3) is migratory and whose native language is other than English and comes from an environment where a language other than English is dominant; and B) who—has sufficient difficulty speaking, reading, writing, or understanding the English language and whose difficulties may deny such individual the opportunity to learn successfully in classrooms where the language of instruction is English or to participate fully in our society. (P.L. 103–382, Title VII, Part E, Section 7501 [8])

*middle/junior high school category*—any school whose grade structure falls within the 4-9 range, which includes grades 7 or 8, and which excludes grades in the PK-3 and 10-12 ranges.

*norm-referenced test (NRT)*—a test that produces a score that tells how individuals, schools, districts, and the state perform in comparison with the national norm group.

*number of faculty*—the total number of school-based instructional personnel employed at a school.

*October 1 membership*—total number of students enrolled in a school on October 1 of the current school year.

*Option 2 students*— 8th grade students who passed at the Approaching Basic or above achievement level on either the English Language Arts or Mathematics component of LEAP 21 and participated in both the summer remediation program offered by the LEA and the summer testing. Students in Option 2 participate in a transitional program on the high school campus. They retake the 8th-grade component of LEAP 21 previously failed and all parts of The Iowa Tests at the 9th-grade level.

*out-of-school expulsion*—the removal (exit) of a student from school for a determined number of days with no provision of instructional services.

*out-of-school suspension*—a student temporarily prohibited from participation in his/her usual placement within school, with no provision of instructional service; only suspensions resulting in removal for at least one full day are included.

*paired/shared status*— whether the school was paired with another school or shared data with another school in the calculation of its School Performance Score.

*Performance Label*— the descriptive label that describes a school's level of performance based on its SPS. The Performance Labels are as follows:

- *Five Stars* (SPS 140.0 or higher);
- *Four Stars* (SPS 120.0 – 139.9);
- *Three Stars* (SPS 100.0 – 119.9);
- *Two Stars* (SPS 80.0 – 99.9);
- *One Star* (SPS 60.0 – 79.9);
- *Academic Warning* (SPS 45.0 – 59.9); and
- *Academically Unacceptable* (SPS of below 45.0).

*percent of student attendance*—the ratio of aggregate days student attendance to aggregate days membership.

*Percentile Rank of Average Standard Scores for national student norms*—percentile rank of the average student in the school, district, or state. For example, a percentile rank of 48 for a school means that 48 percent of the students in the norm group scored at or below the average score obtained by the students in the school.

*reward eligibility*— whether a school received a monetary reward by earning either the *Exemplary Academic Growth* label or the *Recognized Academic Growth* label and by showing growth for its high poverty and students with disabilities subgroups.

*school*—an institution that provides preschool, elementary, and/or secondary instruction; has one or more grade groupings or is non-graded; has one or more teachers to give instruction or care; is located in one or more buildings; and has an assigned administrator(s) (LDE and NCES).

*School Improvement status*— the level of School Improvement (if any) that the school is currently placed in.

*School Performance Score (SPS)*—the primary measure of a school's overall performance.

*school type*—the classification of schools into one of the four categories of schools (*elementary, middle/junior high, high, or combination schools*). This school type designation may differ from the three accountability school types (elementary/middle/junior high, high, and combination).