

DOCUMENT RESUME

ED 468 854

EF 006 138

TITLE Florida Educational Facilities, 2000.
INSTITUTION Florida State Dept. of Education, Tallahassee. Office of Educational Facilities.
PUB DATE 2001-00-00
NOTE 101p.; For the 1999 report, see EF 006 137.
AVAILABLE FROM For full text: http://www.firn.edu/doe/edfacil/pdf/facilities_00.pdf.
PUB TYPE Reference Materials - Directories/Catalogs (132)
EDRS PRICE EDRS Price MF01/PC05 Plus Postage.
DESCRIPTORS Architecture; *Building Design; College Buildings; Construction Costs; Educational Facilities Design; Elementary Secondary Education; Facility Case Studies; Higher Education; Photographs; *School Buildings
IDENTIFIERS *Florida

ABSTRACT

This publication describes Florida school and community college facilities completed in 2000, including photographs and floor plans. The facilities profiled are: J. R. Arnold High School (Bay County); Falcon Cove Middle School (Broward); Floranada Elementary School (Broward); Lyons Creek Middle School (Broward); Parkside Elementary School (Broward); Plantation Elementary School (Broward); Forest Ridge Elementary School (Citrus); Corkscrew Middle School (Collier); Doral Middle School (Miami-Dade); Dr. Carlos J. Finlay Elementary School (Miami-Dade); Felix Varela Senior High School (Miami-Dade); La Villa School of the Arts (Duval); Peter B. Davidsen Middle School (Hillsborough); Lawton Chiles High School (Leon); Marjorie G. Kinnan Elementary School (Manatee); William Monroe Rowlett Magnet Elementary School (Manatee); Madison Street School of Basics Plus (Marion); South Elementary School (Okeechobee); Endeavor Elementary School (Orange); Dr. Mary McLeod Bethune Elementary School (Palm Beach); Coral Reef Elementary School (Palm Beach); Heritage Elementary School (Palm Beach); Lake Shore Middle School (Palm Beach); Village Academy Elementary School (Palm Beach); Chasco Elementary and Middle School (Pasco); J. W. Mitchell High School (Pasco); Sunray Elementary School (Pasco); Perkins Elementary School (Pinellas); Woodlawn Beach Middle School (Santa Rosa); Brookside Middle School (Sarasota); Lawton Chiles Middle School (Seminole); John Evans Elementary School (Seminole); Millennium Middle School (Seminole); Bartram Trail High School (Saint Johns); Pedro Menendez High School (Saint Johns); Branford Elementary School (Suwannee); Freedom Elementary School (Volusia); Riversprings Middle School (Wakulla); Washington County Middle/High School (Washington); William Schildeck Science Building (Daytona Beach Community College); Kenneth P. Walker Health Science Hall (Edison Community College, Lee County Campus); Betty P. Cook/Nassau Center (Florida Community College); Student Service Building (Polk Community College); Oviedo Campus (Seminole Community College); Public Service Academy (South Florida Community College); and a new classroom building (Valencia Community College, Osceola Campus). (EV)

☒ This document has been reproduced as
received from the person or organization
originating it.

☐ Minor changes have been made to
improve reproduction quality.

☐ Points of view or opinions stated in this
document do not necessarily represent
official OERI position or policy.

PERMISSION TO REPRODUCE AND
DISSEMINATE THIS MATERIAL HAS
BEEN GRANTED BY

S. Marshall

TO THE EDUCATIONAL RESOURCES
INFORMATION CENTER (ERIC)

1

FLORIDA EDUCATIONAL FACILITIES

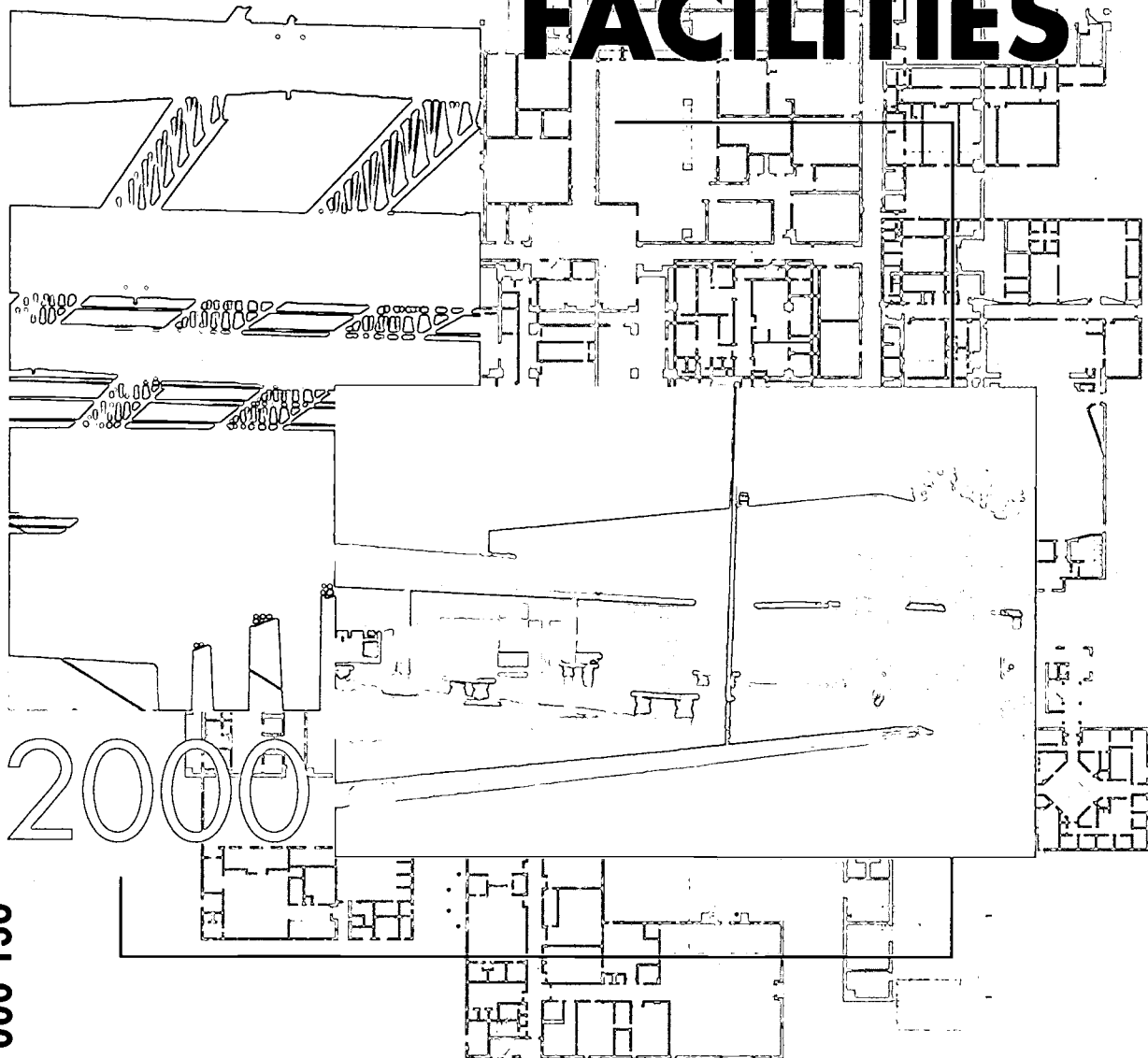

Full text available at:
<http://www.firn.edu/doe/edfacil/fef.htm>

BEST COPY AVAILABLE

INTRODUCTION

The Office of Educational Facilities receives many requests for information concerning recently constructed schools and community college facilities. This publication is prepared in response to these requests.

Contained within is pertinent information including photographs and floor plans of many of Florida's newest educational facilities occupied in 2000. It is our intent that this document serve as a valuable resource for the purpose of assisting in the complex process of planning educational facilities.

Appreciation is extended to those school district and community college staff and their consultants who provided the information for this publication, as well as to those who contributed many hours to its development and publishing.

Your comments and suggestions are always encouraged.

Wayne V. Pierson
Deputy Commissioner for
Planning, Budgeting and Management

TABLE OF CONTENTS

Introduction	South Elementary School
J. R. Arnold High School	Okeechobee County Schools40
Bay County Schools6	Endeavor Elementary School
Falcon Cove Middle School	Orange County Schools.....42
Broward County Schools.....8	Dr. Mary McLeod Bethune Elementary School
Floranada Elementary School	Palm Beach County Schools44
Broward County Schools.....10	Coral Reef Elementary School
Lyons Creek Middle School	Palm Beach County Schools46
Broward County Schools.....12	Heritage Elementary School
Parkside Elementary School	Palm Beach County Schools48
Broward County Schools.....14	Lake Shore Middle School
Plantation Elementary School	Palm Beach County Schools50
Broward County Schools.....16	Village Academy Elementary School
Forest Ridge Elementary School	Palm Beach County Schools52
Citrus County Schools.....18	Chasco Elementary and Middle School
Corkscrew Middle School	Pasco County Schools54
Collier County Schools.....20	J. W. Mitchell High School
Doral Middle School	Pasco County Schools56
Miami-Dade County Public Schools22	Sunray Elementary School
Dr. Carlos J. Finlay Elementary School	Pasco County Schools.....58
Miami-Dade County Public Schools24	Perkins Elementary School
Felix Varela Senior High School	Pinellas County Schools60
Miami-Dade County Public Schools26	Woodlawn Beach Middle School
La Villa School of the Arts	Santa Rosa Public Schools.....62
Duval County Schools.....28	Brookside Middle School
Peter B. Davidsen Middle School	Sarasota County Schools64
Hillsborough County Schools30	Lawton Chiles Middle School
Lawton Chiles High School	Seminole County Schools66
Leon County Schools32	John Evans Elementary School
Marjorie G. Kinnan Elementary School	Seminole County Schools68
Manatee County Schools34	Millennium Middle School
William Monroe Rowlett Magnet Elementary School	Seminole County Schools70
Manatee County Schools36	Bartram Trail High School
Madison Street School of Basics Plus	Saint Johns County Schools72
Marion County Schools.....38	Pedro Menendez High School
	Saint Johns County Schools74

TABLE OF CONTENTS

Branford Elementary School Suwannee County Schools	76
Freedom Elementary School Volusia County Schools	78
Riversprings Middle School Wakulla County Schools	80
Washington County Middle/High School Washington County Schools	82
William Schildecker Science Building Daytona Beach Community College	84
Kenneth P. Walker Health Science Hall Edison Community College, Lee County Campus	86
Betty P. Cook/Nassau Center Florida Community College	88
Student Service Building Polk Community College	90
Oviedo Campus Seminole Community College	92
Public Service Academy South Florida Community College	94
New Classroom Building Valencia Community College Osceola Campus	96
New Facilities Contracted in 2000	98
Cost of Construction for Florida Educational Facilities	99

J. R. ARNOLD HIGH SCHOOL BAY COUNTY SCHOOLS

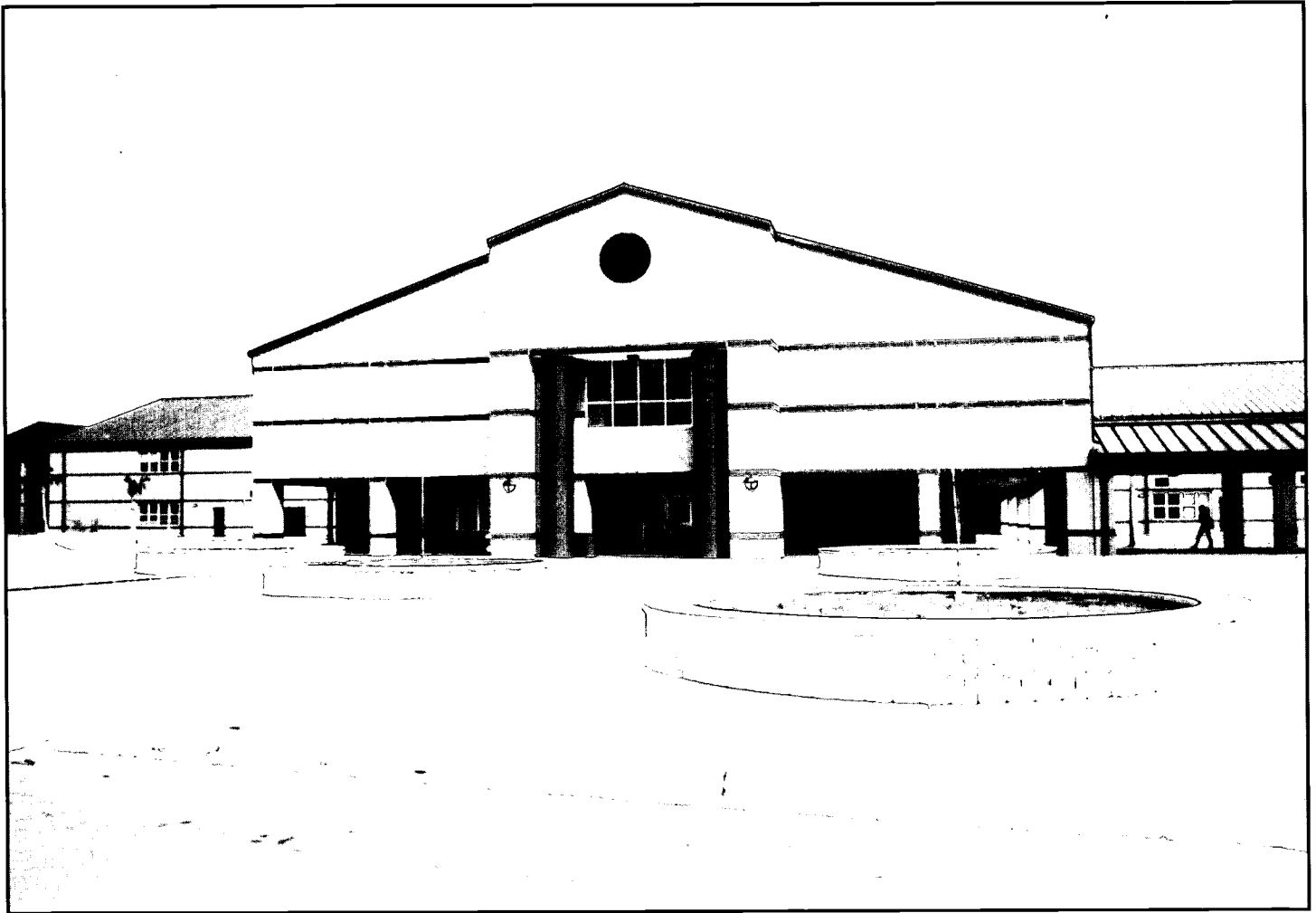

TYPE OF FACILITY: New High School

FACILITY NAME & ADDRESS:

J. R. Arnold High School
550 Alf Coleman Road
Panama City Beach, FL 32407
(850) 236-3070

OWNER, CONTACT PERSON & PHONE NUMBER:

Bay County Schools
Wayne Elmore
1311 Balboa Avenue
Panama City, FL 32401
(850) 872-4100

ARCHITECT, ADDRESS & PHONE NUMBER:

JRA Architects
213 West Sixth Street
Panama City, FL 32401
(850) 913-6288

CONTRACTOR, ADDRESS & PHONE NUMBER:

Beers Construction Company
4950 West Kennedy Street, Suite 600
Tampa, FL 33609
(813) 282-7100

GRADE LEVEL ORGANIZATION: 9 - 12

STUDENT CAPACITY: 2,105

TOTAL CONSTRUCTION COST: (includes site improvements, site acquisition, furniture & equipment, & fees as applicable) \$33,128,000

CONSTRUCTION CONTRACT DATE: February 1999

OCCUPANCY DATE: July 2000

SITE SIZE: 121 Acres

BUILDING AREA: 330,000 Sq. Ft.

J. R. ARNOLD HIGH SCHOOL BAY COUNTY SCHOOLS

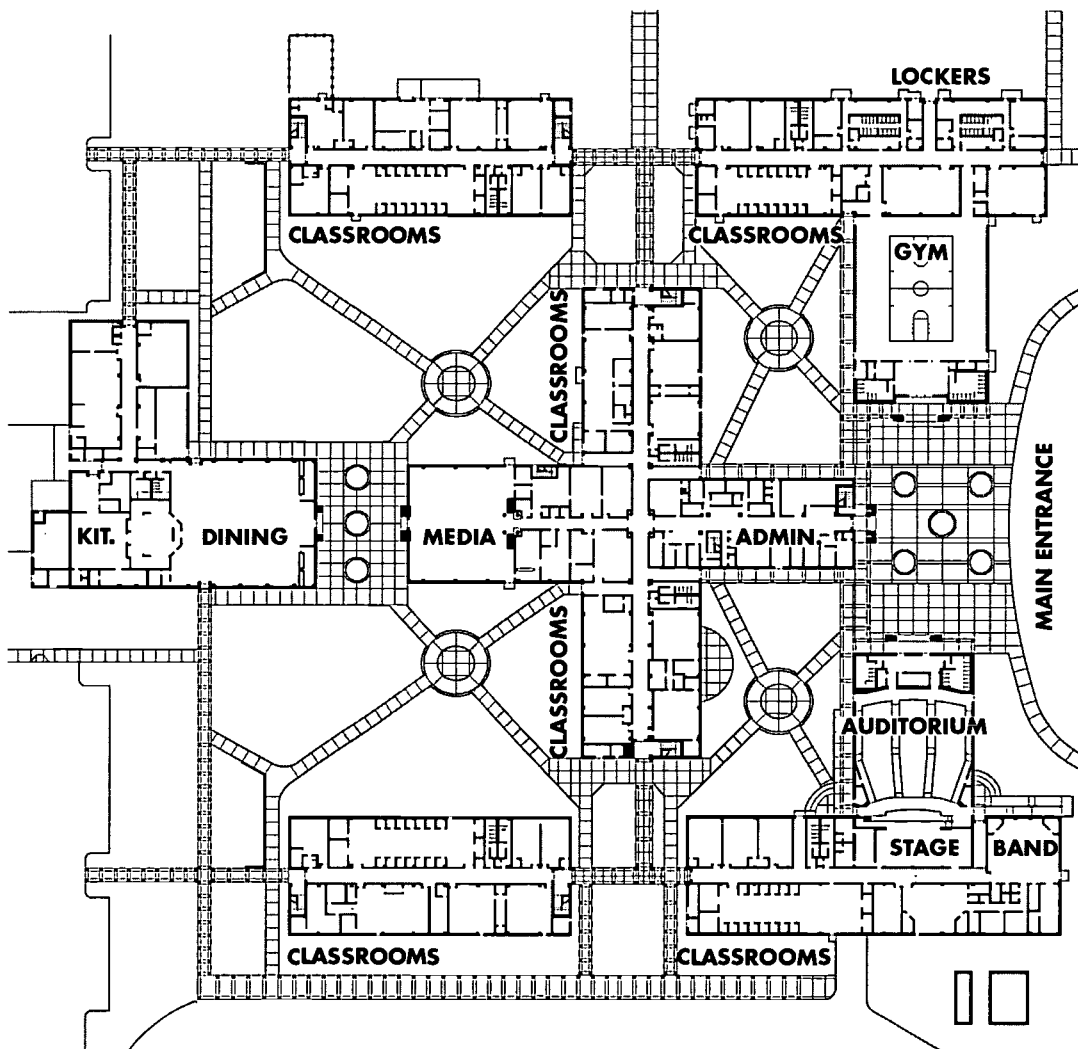

GENERAL DESCRIPTION OF FACILITY: A two-story facility consisting of: 31 Classrooms, 4 Resource Rooms, 2 Skills Labs, 10 Science Labs, 2 ESE Classrooms, 2 Art Labs, 2 Music Labs, 18 Vo-tech Labs, Gym, Administration, Media Center, Stage, Dining, and Kitchen.

SPECIAL FEATURES OR COMMENTS: Largest geothermal system at a school in the United States.

SITE DEVELOPMENT: Asphalt drives and parking. Parent drop-off, bus drop-off, play fields, baseball field, softball field, basketball courts, tennis courts, volleyball courts, court-yards, and landscaping.

FLOORS: Concrete slabs on grade and composite construction.

ROOF: Metal roof on metal deck with rigid insulation on purlins.

EXTERIOR WALLS: Concrete masonry units and metal studs with brick veneer.

INTERIOR WALLS: Gypsum board and veneer plaster on metal studs and concrete masonry units.

FLOOR FINISHES: Carpet, vinyl composition tile, ceramic tile, quarry tile, epoxy tile, and wood.

BASE: Vinyl, ceramic tile, and quarry tile.

CEILINGS: 2x2 and 2x4 lay-in acoustic tile and gypsum board.

HVAC: Full geothermal well system with water-cooled chiller, heat pumps, and VAV boxes.

PLUMBING: Municipal water supply and sewage disposal. PVC and cast iron sanitary sewer lines. Partial fire sprinkler system. Natural gas.

ELECTRICAL: Fluorescent light fixtures. Telephone, CCTV, fire alarm, intercom, security, emergency generator, fiberoptics, computer networking, and energy management systems.

FALCON COVE MIDDLE SCHOOL BROWARD COUNTY SCHOOLS

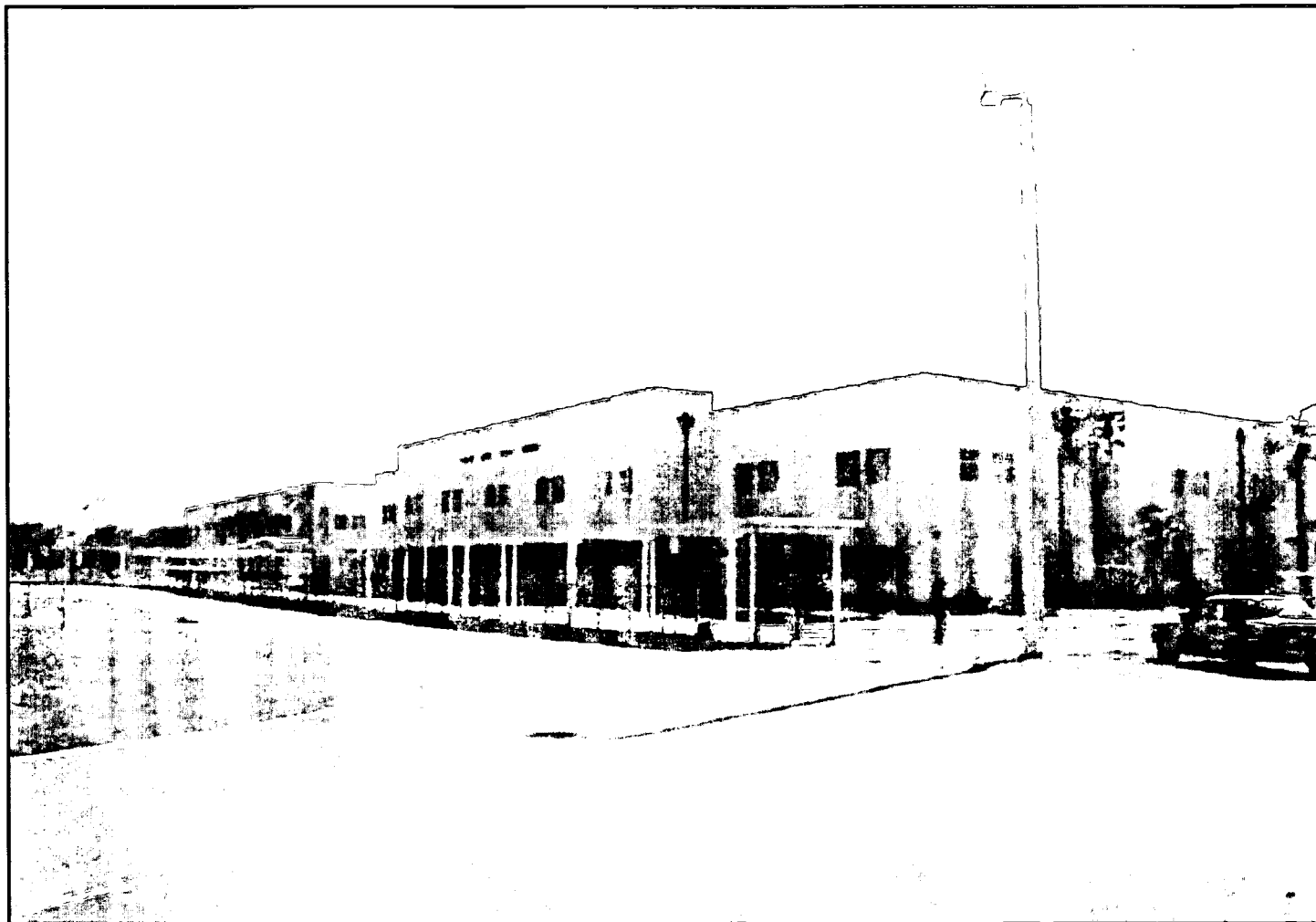

TYPE OF FACILITY: New Middle School

FACILITY NAME & ADDRESS:

Falcon Cove Middle School
4251 Bonaventure Boulevard
Weston, FL 33331
(954) 385-7400

OWNER, CONTACT PERSON & PHONE NUMBER:

Broward County Schools
Thomas J. Calhoun
1700 Southwest 14 Court
Fort Lauderdale, FL 33312
(954) 768-8643

ARCHITECT, ADDRESS & PHONE NUMBER:

Fanning/Howey Associates, Inc.
222 Lakeview Avenue, #148
West Palm Beach, FL 33401
(561) 697-3660

CONTRACTOR, ADDRESS & PHONE NUMBER:

James A. Cummings, Inc.
3575 Northwest 53 Street
Fort Lauderdale, FL 33309
(954) 733-4211

GRADE LEVEL ORGANIZATION: 6 - 8

STUDENT CAPACITY: 1,730

TOTAL CONSTRUCTION COST: (includes site improvements, site acquisition, furniture & equipment, & fees as applicable) \$18,572,135

CONSTRUCTION CONTRACT DATE: March 1999

OCCUPANCY DATE: August 2000

SITE SIZE: 21 Acres

BUILDING AREA: 201,758 Sq. Ft.

FALCON COVE MIDDLE SCHOOL BROWARD COUNTY SCHOOLS

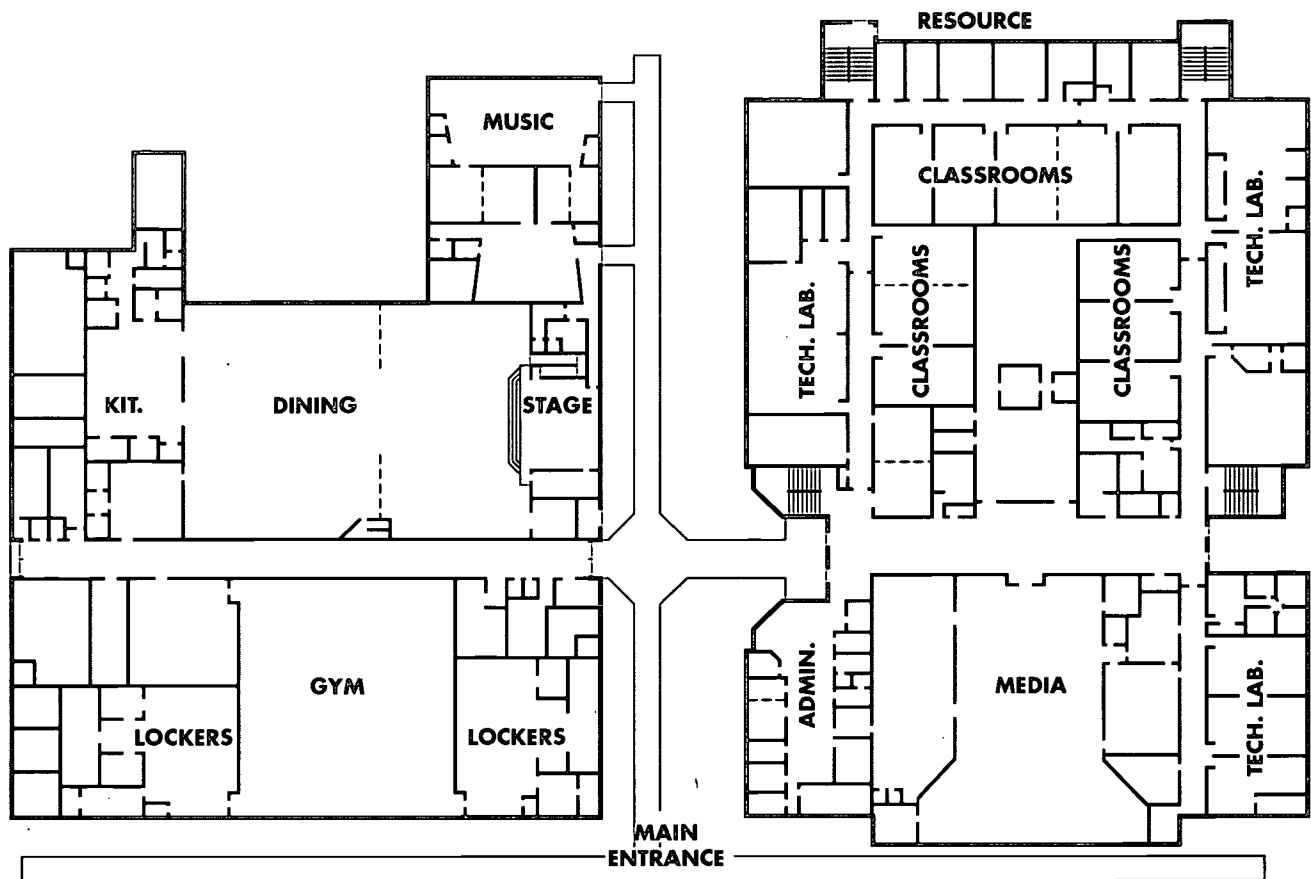

GENERAL DESCRIPTION OF FACILITY: A two-story facility consisting of: 32 Classrooms, 9 Resource Rooms, 4 Skills Labs, 11 Science Labs, 5 ESE Classrooms, 2 Art Labs, 1 Music Lab, 3 Vo-tech Labs, Gym, Administration, Media Center, Auditorium, Stage, Dining, and Kitchen.

SITE DEVELOPMENT: Asphalt drives and parking. Parent drop-off, bus drop-off, play fields, baseball field, basketball courts, tennis courts, and landscaping.

FLOORS: Concrete slab on grade and poured concrete.

ROOF: Single ply roof on lightweight concrete and metal deck.

EXTERIOR WALLS: Concrete masonry units and stucco.

INTERIOR WALLS: Gypsum boards on metal studs.

FLOOR FINISHES: Vinyl composition tile, ceramic tile, quarry tile, and poured resilient.

BASE: Vinyl and quarry tile.

CEILINGS: 2x4 lay-in acoustical tile and gypsum board.

HVAC: Water-cooled chiller, heat strips, and VAV boxes.

PLUMBING: Municipal water supply and sewage disposal. PVC and cast iron sanitary sewer lines. Complete fire sprinkler system.

ELECTRICAL: Fluorescent light fixtures. Telephone, intercom, security, emergency generator, fiberoptics, computer networking, and energy management systems.

FLORANADA ELEMENTARY SCHOOL

BROWARD COUNTY SCHOOLS

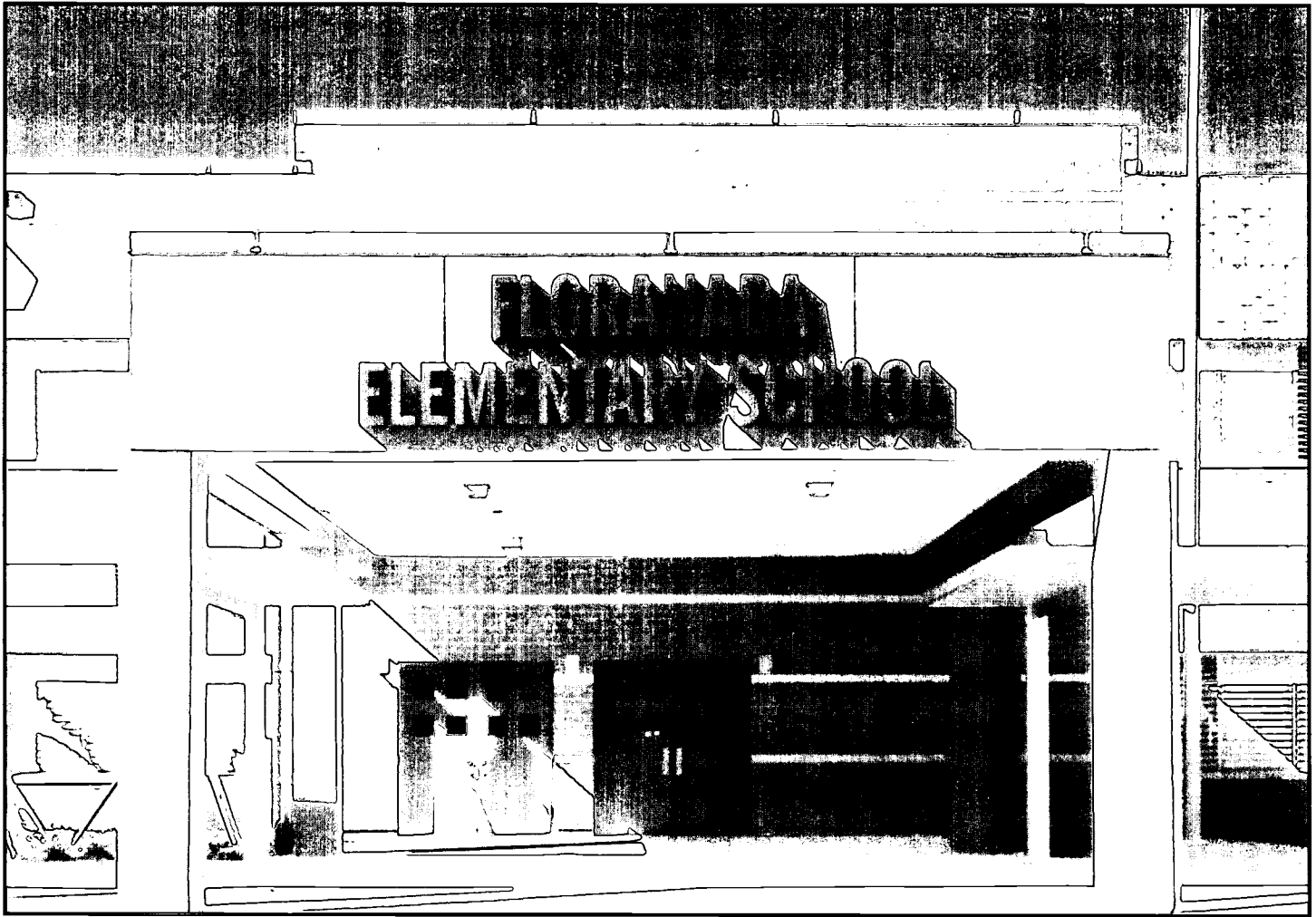

TYPE OF FACILITY: New Elementary School

FACILITY NAME & ADDRESS:

Floranada Elementary School
5251 Northwest 14 Brian Kohli Way
Fort Lauderdale, FL 33334
(954) 928-0380

OWNER, CONTACT PERSON & PHONE NUMBER:

Broward County Schools
Thomas J. Calhoun
1700 Southwest 14 Court
Fort Lauderdale, FL 33312
(954) 768-8643

ARCHITECT, ADDRESS & PHONE NUMBER:

Zyscovich, Inc.
100 North Biscayne Boulevard, 27th Floor
Miami, FL 33132
(305) 372-5222

CONTRACTOR, ADDRESS & PHONE NUMBER:

James B. Pirtle Construction
4740 Davie Road
Davie, FL 33314
(954) 797-0410

GRADE LEVEL ORGANIZATION: K - 5

STUDENT CAPACITY: 970

TOTAL CONSTRUCTION COST: (includes site improvements, site acquisition, furniture & equipment, & fees as applicable) \$12,205,700

CONSTRUCTION CONTRACT DATE: March 1999

OCCUPANCY DATE: April 2000

SITE SIZE: 14.3 Acres

BUILDING AREA: 111,365 Sq. Ft.

FLORANADA ELEMENTARY SCHOOL

BROWARD COUNTY SCHOOLS

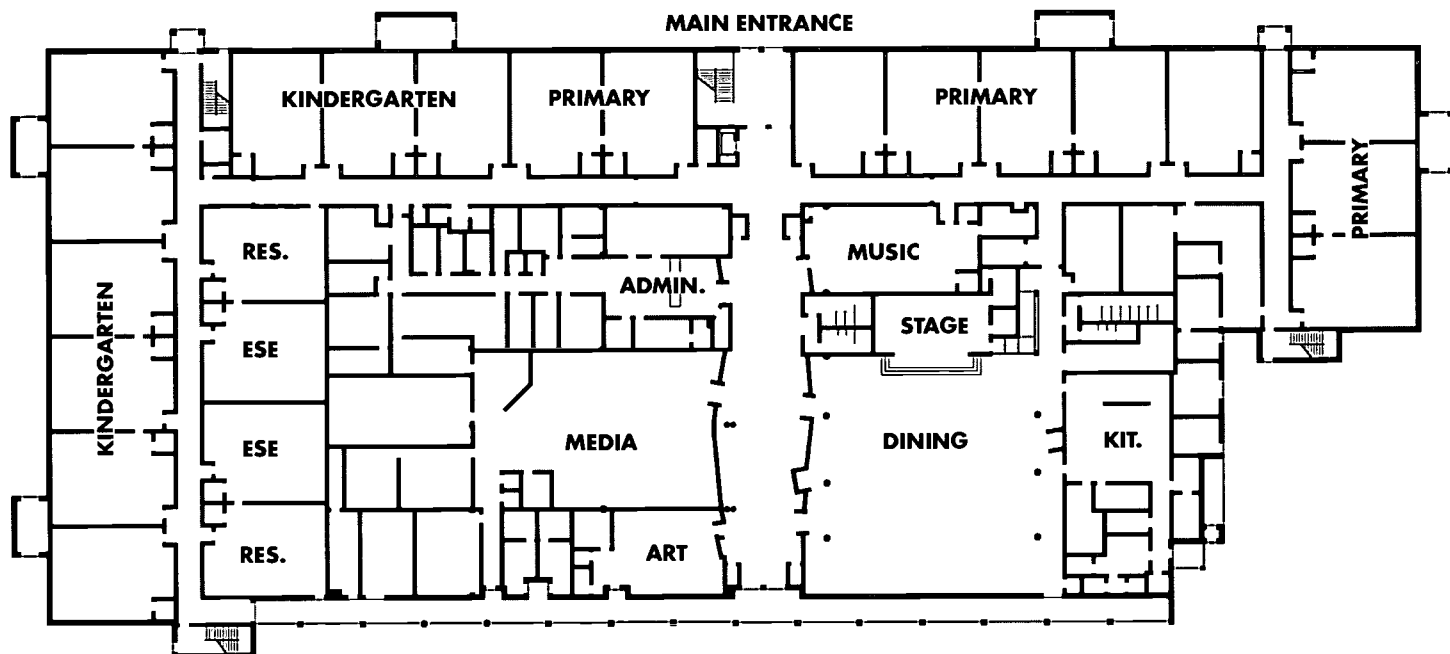

GENERAL DESCRIPTION OF FACILITY: A two-story facility consisting of: 40 Classrooms, 3 Skills Labs, 3 ESE Classrooms, 1 Art Lab, 1 Music Lab, Administration, Media Center, Stage, Cafetorium, and Kitchen.

SITE DEVELOPMENT: Asphalt drives and parking. Parent drop-off, bus drop-off, play fields, covered play area, basketball courts, courtyards and landscaping.

FLOORS: Concrete slab on grade and poured concrete.

ROOF: Built-up roof on metal deck.

EXTERIOR WALLS: Concrete masonry units with stucco and brick veneer.

INTERIOR WALLS: Gypsum board and veneer plaster on metal studs and concrete masonry units.

FLOOR FINISHES: Carpet, ceramic tile, quarry tile, and poured resilient.

BASE: Vinyl, rubber, ceramic tile, and quarry tile.

CEILINGS: 2x2 and 2x4 lay-in acoustical tile.

HVAC: Cooling tower, VAV boxes, and ice storage.

PLUMBING: Municipal water supply and sewage disposal. PVC sanitary sewer lines. Complete fire sprinkler system. LP gas.

ELECTRICAL: Fluorescent and HID light fixtures. Telephone, CCTV, fire alarm, intercom, security, emergency generator, computer networking, and energy management systems.

LYONS CREEK MIDDLE SCHOOL BROWARD COUNTY SCHOOLS



TYPE OF FACILITY: New Middle School
FACILITY NAME & ADDRESS:

Lyons Creek Middle School
4335 Sol Press Boulevard
Coconut Creek, FL 33073
(954) 571-7350

OWNER, CONTACT PERSON & PHONE NUMBER:

Broward County Schools
Thomas J. Calhoun
1700 Southwest 14 Court
Fort Lauderdale, FL 33312
(954) 768-3660

ARCHITECT, ADDRESS & PHONE NUMBER:

Fanning/Howey Associates, Inc.
222 Lakeview Avenue, #148
West Palm Beach, FL 33401
(561) 697-3660

CONTRACTOR, ADDRESS & PHONE NUMBER:

James A. Cumming, Inc.
3575 Northeast 53 Street
Fort Lauderdale, FL 33309
(954) 733-4211

GRADE LEVEL ORGANIZATION: 6 - 8

STUDENT CAPACITY: 1,730

TOTAL CONSTRUCTION COST: (includes site improvements, site acquisition, furniture & equipment, & fees as applicable) \$19,231,364

CONSTRUCTION CONTRACT DATE: March 1999

OCCUPANCY DATE: August 2000

SITE SIZE: 22 Acres

BUILDING AREA: 200,177

LYONS CREEK MIDDLE SCHOOL BROWARD COUNTY SCHOOLS

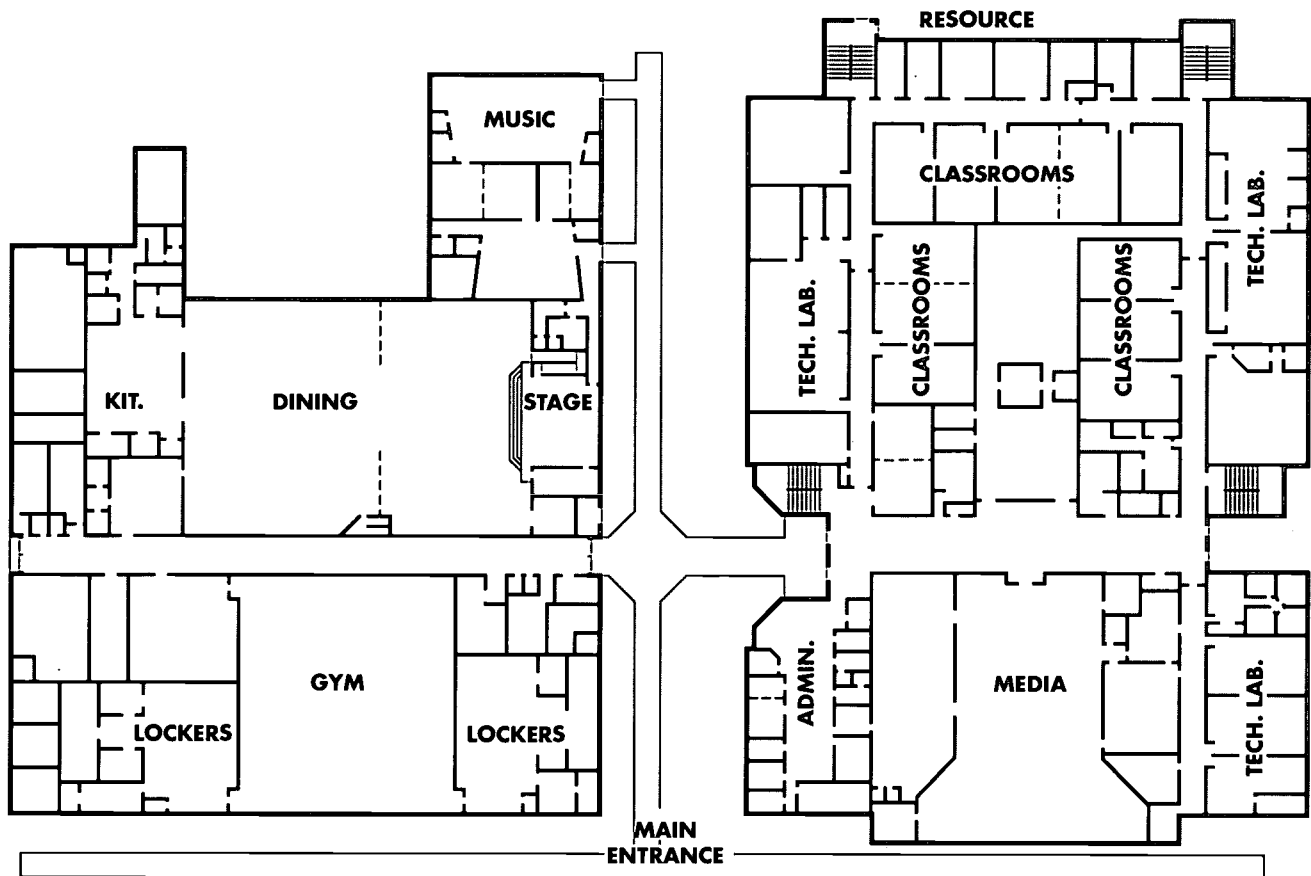

GENERAL DESCRIPTION OF FACILITY: A two-story facility consisting of: 32 Classrooms, 9 Resource Rooms, 4 Skills Labs, 11 Science Labs, 5 ESE Classrooms, 2 Art Labs, 1 Music Lab, 3 Vo-tech Labs, Gym, Administration, Media Center, Auditorium, Stage, Dining, and Kitchen.

SITE DEVELOPMENT: Asphalt drives and parking. Parent drop-off, bus drop-off, play fields, baseball field, basketball courts, and tennis courts.

FLOORS: Concrete slab on grade and poured concrete.

ROOF: Single-ply roof on metal deck with lightweight concrete.

EXTERIOR WALLS: Concrete masonry units and stucco.

INTERIOR WALLS: Gypsum board on metal studs.

FLOOR FINISHES: Vinyl composition tile, ceramic tile, quarry tile, and poured resilient.

BASE: Vinyl and quarry tile.

CEILINGS: 2x4 lay-in acoustical tile and gypsum board.

HVAC: Water-cooled chiller, heat strips, and VAV boxes.

PLUMBING: Municipal water supply and sewage disposal. PVC and cast iron sanitary sewer lines. Complete fire sprinkler system.

ELECTRICAL: Fluorescent light fixtures. Telephone, intercom, security, emergency generator, fiberoptics, computer networking, and energy management systems.

PARKSIDE ELEMENTARY SCHOOL

BROWARD COUNTY SCHOOLS



TYPE OF FACILITY: New Elementary School

FACILITY NAME & ADDRESS:

Parkside Elementary School
10757 Northwest 29 Street
Coral Springs, FL 33065
(954) 796-4530

OWNER, CONTACT PERSON & PHONE NUMBER:

Broward County Schools
Thomas J. Calhoun
1700 Southwest 14 Court
Fort Lauderdale, FL 33312
(954) 768-8643

ARCHITECT, ADDRESS & PHONE NUMBER:

BRPH Architects-Engineers, Inc.
3275 Suntree Boulevard
Melbourne, FL 32940
(321) 254-7666

CONTRACTOR, ADDRESS & PHONE NUMBER:

Morganti Group
1800 Australian Avenue South, Suite #302
West Palm Beach, FL 33409
(561) 689-0200

GRADE LEVEL ORGANIZATION: K - 5

STUDENT CAPACITY: 1,120

TOTAL CONSTRUCTION COST: (includes site improvements, site acquisition, furniture & equipment, & fees as applicable) \$11,362,885

CONSTRUCTION CONTRACT DATE: June 1999

OCCUPANCY DATE: August 2000

SITE SIZE: 10 Acres

BUILDING AREA: 109,346 Sq. Ft.

PARKSIDE ELEMENTARY SCHOOL

BROWARD COUNTY SCHOOLS

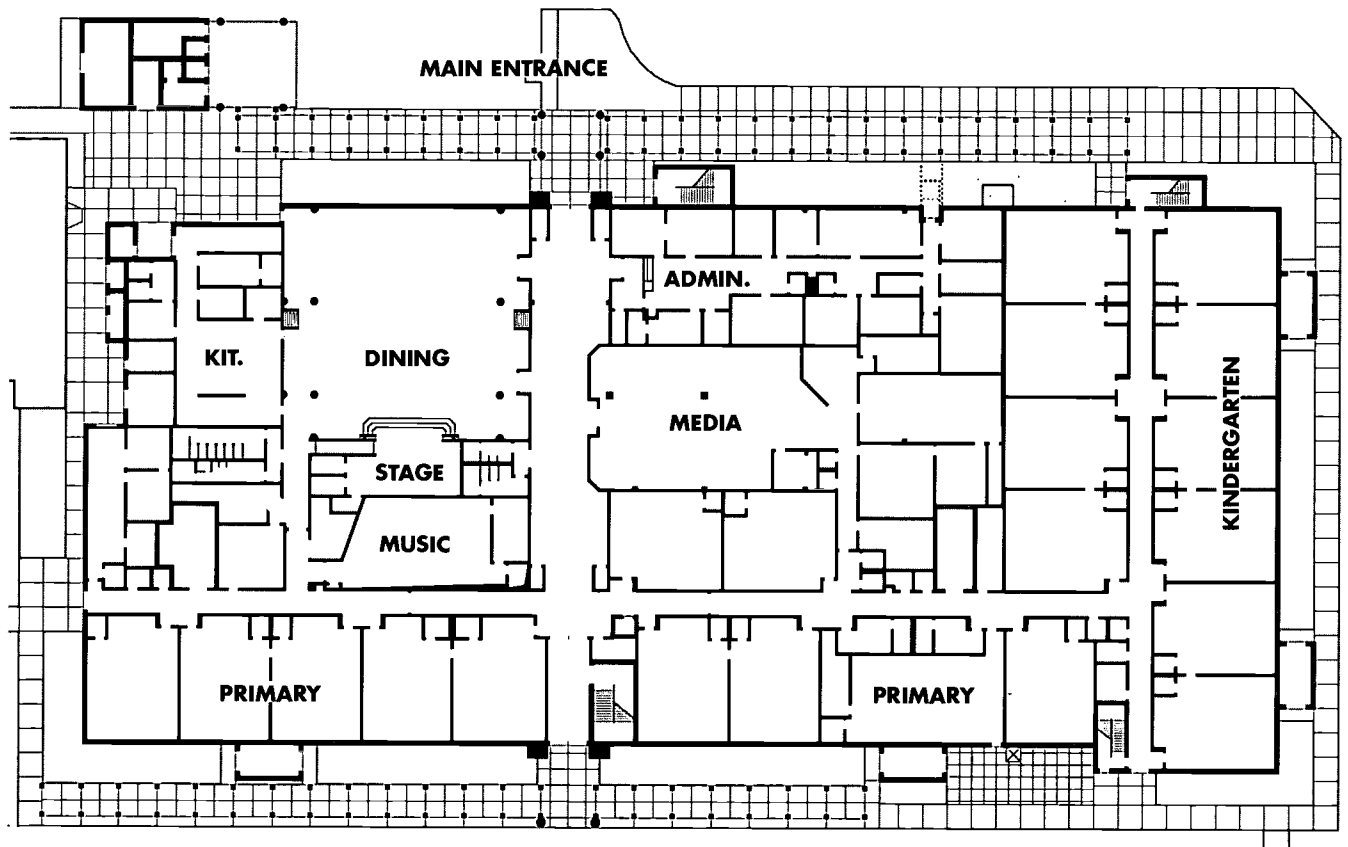

GENERAL DESCRIPTION OF FACILITY: A two-story facility consisting of: 41 Classrooms, 2 Skills Labs, 2 ESE Classrooms, 1 Art Lab, 1 Music Lab, Administration, Media Center, Stage, Cafetorium, and Kitchen.

SPECIAL FEATURES OR COMMENTS: Compact and functional site plan. Secure interior corridors. Minimal perimeter walls for economy, ease of construction, and security.

SITE DEVELOPMENT: Asphalt drives and parking. Parent drop-off, bus drop-off, play fields, baseball field, softball field, courtyards, and landscaping.

FLOORS: Concrete slab on grade and poured concrete.

ROOF: Built-up roof on metal deck with lightweight concrete.

EXTERIOR WALLS: Concrete masonry units and tilt-up slabs with stucco finish.

INTERIOR WALLS: Gypsum board and veneer plaster on metal studs.

FLOOR FINISHES: Carpet, vinyl composition tile, ceramic tile, and quarry tile.

BASE: Vinyl, ceramic tile, and quarry tile.

CEILING: 2x4 lay-in acoustical tile, exposed and gypsum board.

HVAC: Water-cooled chiller with cooling tower. Heat strips and VAV boxes.

PLUMBING: Municipal water supply and sewage disposal. PVC and cast-iron sanitary sewer lines. Complete fire sprinkler system. Natural gas.

ELECTRICAL: Fluorescent light fixtures. Telephone, CCTV, fire alarm, intercom, security, emergency generator, fiber-optics, computer networking, and energy management systems.

PLANTATION ELEMENTARY SCHOOL

BROWARD COUNTY SCHOOLS



TYPE OF FACILITY: Replacement Elementary School

FACILITY NAME & ADDRESS:

Plantation Elementary School
651 Northwest 42 Avenue
Plantation, FL 33324
(954) 797-4290

OWNER, CONTACT PERSON & PHONE NUMBER:

Broward County Schools
Thomas J. Calhoun
1700 Southwest 14 Court
Fort Lauderdale, FL 33312
(954) 768-8643

ARCHITECT, ADDRESS & PHONE NUMBER:

Zyscovich, inc.
100 North Biscayne Boulevard, 27th Floor
Miami, FL 33132
(305) 372-5222

CONTRACTOR, ADDRESS & PHONE NUMBER:

Danville-Findorff
2811 Southwest 70 Avenue
Miami, FL 33155
(305) 262-9337

GRADE LEVEL ORGANIZATION: K - 5

STUDENT CAPACITY: 1,115

TOTAL CONSTRUCTION COST: (includes site improvements, site acquisition, furniture & equipment, & fees as applicable) \$10,282,082

CONSTRUCTION CONTRACT DATE: May 1999

OCCUPANCY DATE: August 2000

SITE SIZE: 12 Acres

BUILDING AREA: 114,221 Sq. Ft.

PLANTATION ELEMENTARY SCHOOL BROWARD COUNTY SCHOOLS

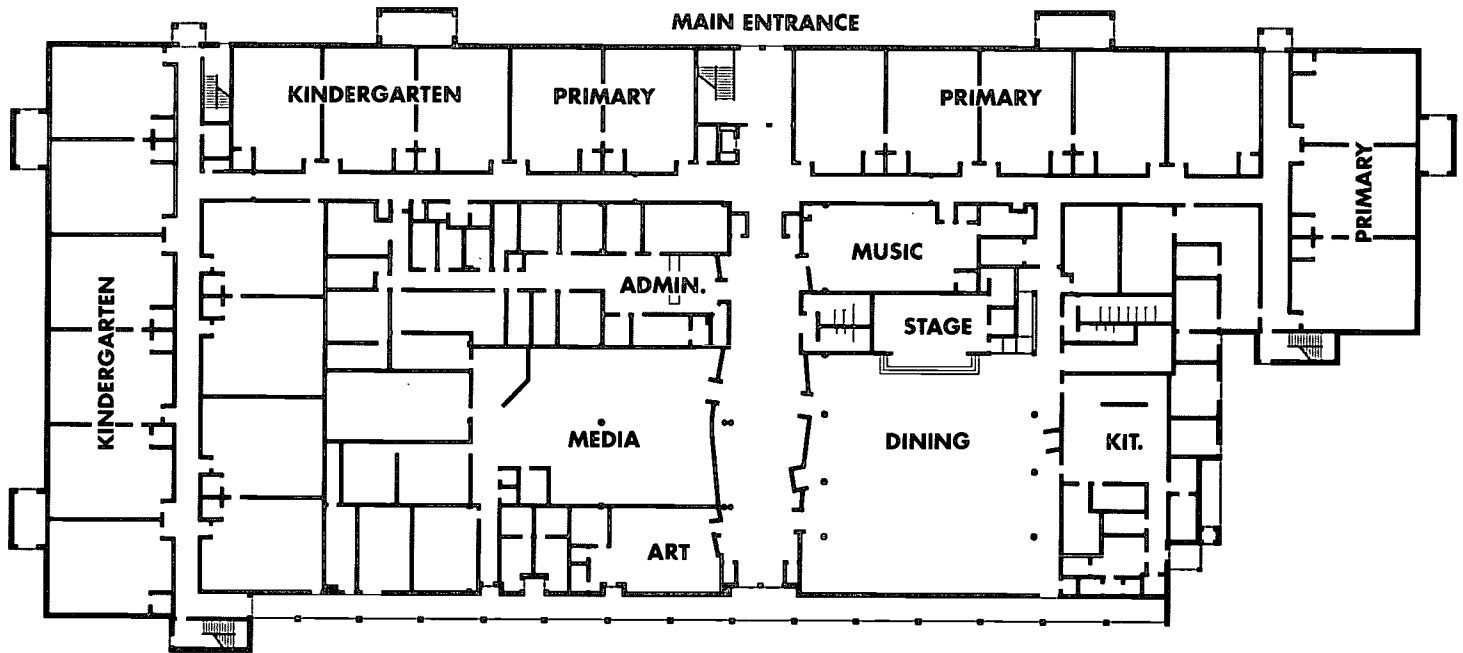

GENERAL DESCRIPTION OF FACILITY: A two-story facility consisting of 40 classrooms, 3 Skills Labs, 4 ESE Classrooms, 1 Art Lab, 1 Music Lab, Administration, Media Center, Stage, Cafetorium, and Kitchen.

SITE DEVELOPMENT: Asphalt drives and parking. Parent drop-off, bus drop-off, play fields, softball field, covered play area, courtyards, and landscaping.

FLOORS: Concrete slab on grade and poured concrete.

ROOF: Built-up roof on metal deck with lightweight concrete.

EXTERIOR WALLS: Concrete masonry units with stucco.

INTERIOR WALLS: Gypsum board on metal studs.

FLOOR FINISHES: Vinyl composition tile, ceramic tile, quarry tile, and poured resin.

BASE: Vinyl

CEILINGS: 2x4 lay-in acoustical tile and gypsum board.

HVAC: Water-cooled chiller, heat strips, and VAV boxes.

PLUMBING: Municipal water supply and sewage disposal. PVC and cast-iron sanitary sewer lines. Complete fire sprinkler system.

ELECTRICAL: Fluorescent light fixtures. Telephone, intercom, security, emergency generator, fiberoptics, computer networking, and energy management systems.

FOREST RIDGE ELEMENTARY SCHOOL

CITRUS COUNTY SCHOOLS



TYPE OF FACILITY: New Elementary School

FACILITY NAME & ADDRESS:

Forest Ridge Elementary School
2927 North Forest Ridge Boulevard
Hernando, FL 34442
(352) 527-1808

OWNER, CONTACT PERSON & PHONE NUMBER:

Citrus County Schools
1007 West Main Street
Inverness, FL 34450-4698
(352) 726-1931

ARCHITECT, ADDRESS & PHONE NUMBER:

Schenkel Shultz Architecture
8250 College Parkway, Suite 203
Ft. Myers, FL 33919
(941) 481-0200

CONTRACTOR, ADDRESS & PHONE NUMBER:

Ellis Construction
1714 West Cypress Street
Tampa, FL 33606
(813) 251-8473

GRADE LEVEL ORGANIZATION: K - 5

STUDENT CAPACITY: 845

TOTAL CONSTRUCTION COST: (includes site improvements, site acquisition, furniture & equipment, & fees as applicable) \$10,000,000

CONSTRUCTION CONTRACT DATE: May 1999

OCCUPANCY DATE: August 2000

SITE SIZE: 20 Acres

BUILDING AREA: 118,000 Sq. Ft.

FOREST RIDGE ELEMENTARY SCHOOL

CITRUS COUNTY SCHOOLS

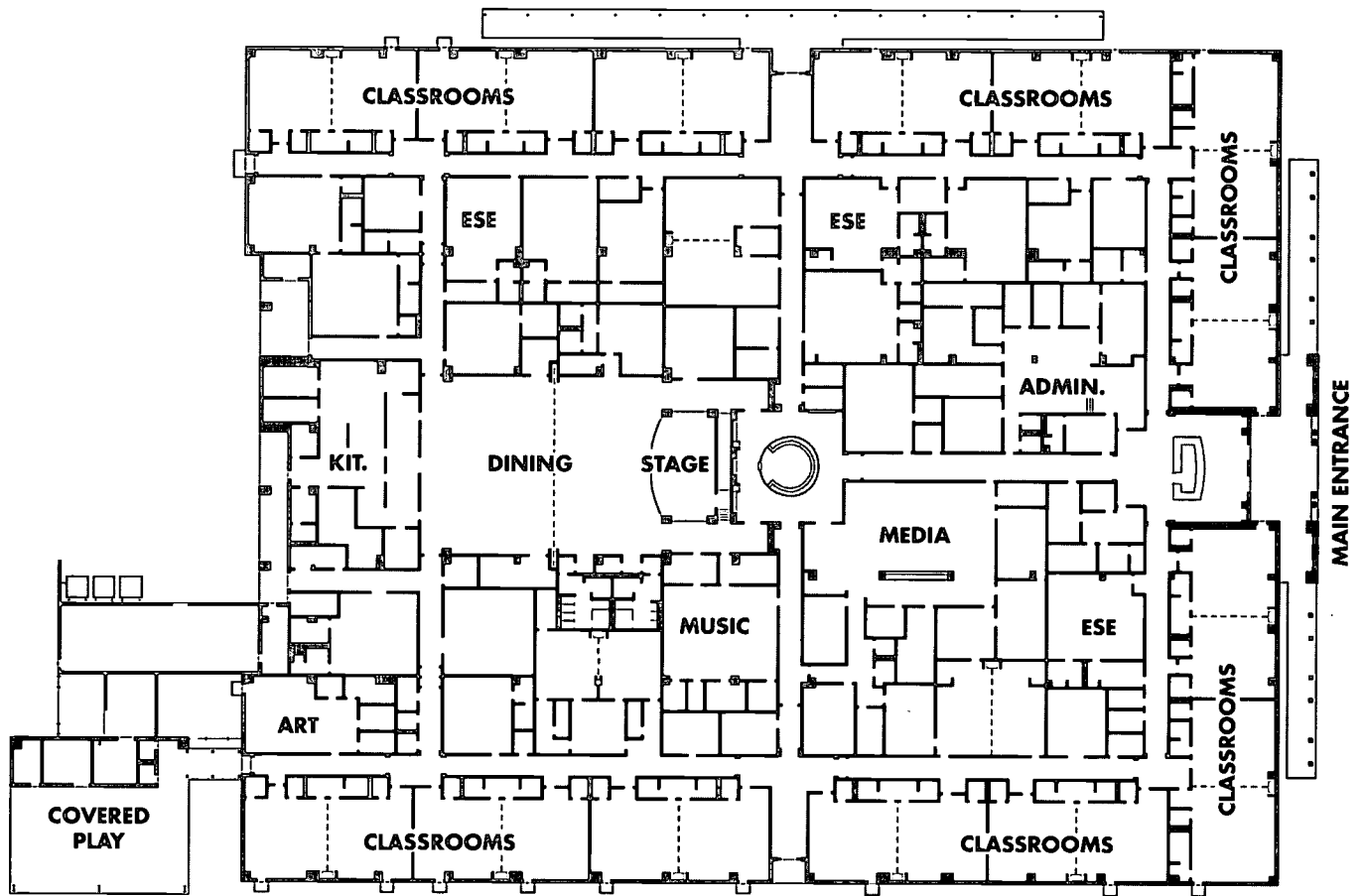

GENERAL DESCRIPTION OF FACILITY: A one-story facility consisting of: 30 Classrooms, 1 Skills Lab, 7 ESE Classrooms, 1 Art Lab, 1 Music Lab, 1 Vo-tech Lab, Administration, Media Center, Stage, Cafetorium, and Kitchen.

SITE DEVELOPMENT: Asphalt and concrete drives and parking. Parent drop-off, bus drop-off, play fields, baseball field, covered play area, basketball courts, and landscaping.

FLOORS: Concrete slab on grade and poured concrete.

ROOF: Metal roofing on metal deck.

EXTERIOR WALLS: Concrete masonry units with brick veneer.

INTERIOR WALLS: Gypsum board on metal studs and painted concrete masonry units.

FLOOR FINISHES: Carpet, vinyl composition tile, ceramic tile, and quarry tile.

BASE: Rubber and quarry tile.

CEILINGS: 2x4 lay-in acoustical tile, exposed, and gypsum board.

HVAC: Water-cooled chiller.

PLUMBING: Municipal water supply. PVC sanitary sewer lines. Complete fire sprinkler system. Natural gas.

ELECTRICAL: Fluorescent light fixtures. Telephone, CCTV, fire alarm, intercom, emergency generator, computer networking, and energy management systems.

CORKSCREW MIDDLE SCHOOL COLLIER COUNTY SCHOOLS

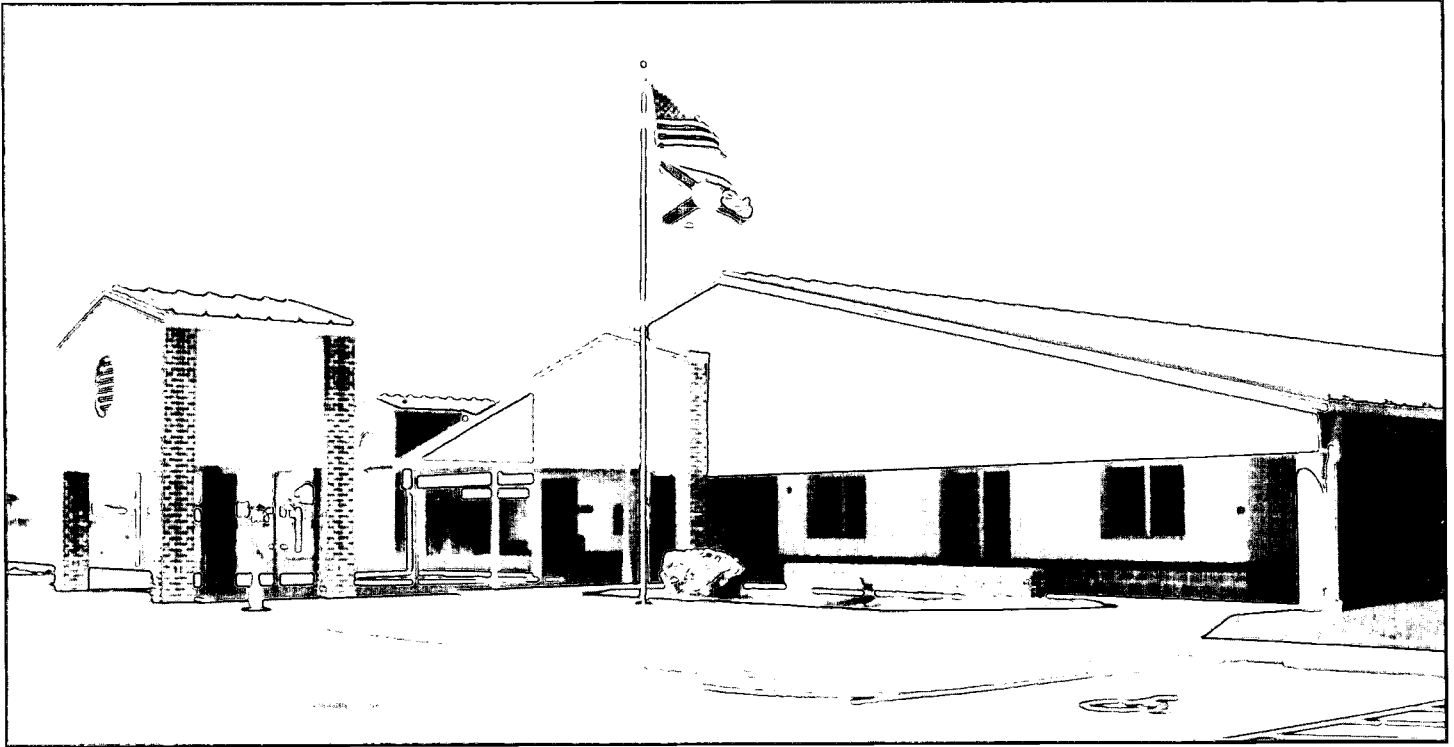

TYPE OF FACILITY: New Middle School

FACILITY NAME & ADDRESS:

Corkscrew Middle School
1165 County Road 858
Naples, FL 34120
(941) 354-2335

OWNER, CONTACT PERSON & PHONE NUMBER:

Collier County Schools
David Lesansky
5704 Cougar Lane
Naples, FL 34109
(941) 593-2530

ARCHITECT, ADDRESS & PHONE NUMBER:

BRPH Architects-Engineers, Inc.
3275 Suntree Boulevard
Melbourne, FL 32940
(321) 254-7666

CONTRACTOR, ADDRESS & PHONE NUMBER:

Kraft Construction Co.
2606 South Horseshoe Drive
Naples, FL 34104
(941) 643-6000

GRADE LEVEL ORGANIZATION: 6 - 8

STUDENT CAPACITY: 1,233

TOTAL CONSTRUCTION COST: (includes site improvements, & fees as applicable) \$14,565,847

CONSTRUCTION CONTRACT DATE: December 1999

OCCUPANCY DATE: August 2000

SITE SIZE: 18.5 Acres

BUILDING AREA: 145,995 Sq. Ft.

CORKSCREW MIDDLE SCHOOL COLLIER COUNTY SCHOOLS

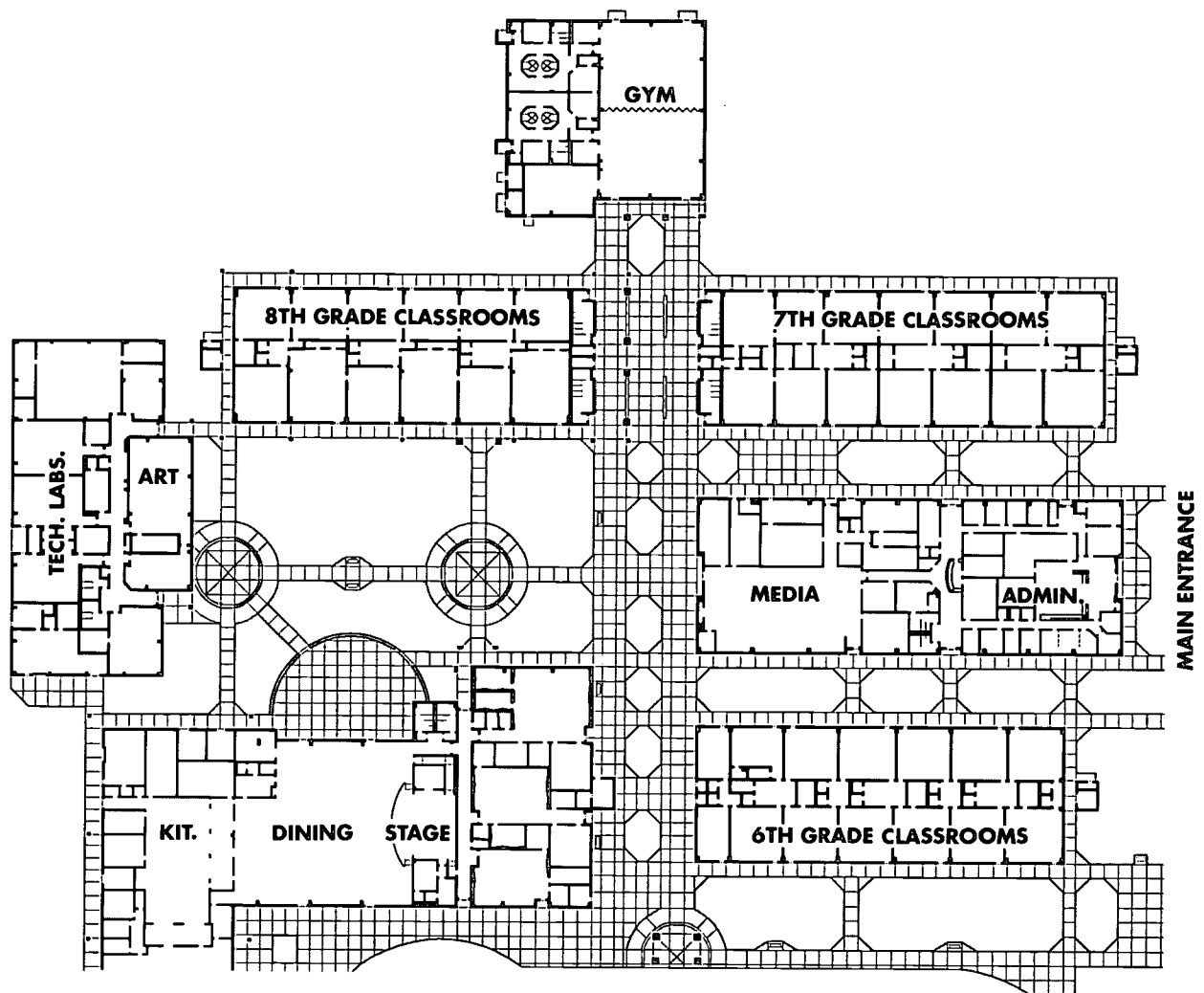

GENERAL DESCRIPTION OF FACILITY: A one-story facility consisting of: 22 Classrooms, 4 Resource Rooms, 2 Skills Labs, 7 Science Labs, 6 ESE Classrooms, 2 Art Labs, 3 Music Labs, 4 Vo-tech Labs, Gym, Administration, Media Center, Stage, Cafetorium, and Kitchen.

SPECIAL FEATURES OR COMMENTS: Separate vocational teaching wing. Full-size gymnasium. Central courtyard plaza provides secure outdoor teaching area. Common site with Elementary School (shared kitchen area).

SITE DEVELOPMENT: Asphalt drives and parking. Parent drop-off, bus drop-off, play fields, baseball field, softball field, covered play area, basketball courts, tennis courts, landscaping, and courtyards.

FLOORS: Concrete slab on grade.

ROOF: Metal roof on metal deck.

EXTERIOR WALLS: Brick.

INTERIOR WALLS: Gypsum board on metal studs and concrete masonry units.

FLOOR FINISHES: Carpet, vinyl composition tile, ceramic tile, quarry tile, and wood.

BASE: Vinyl, ceramic tile, and quarry tile.

CEILINGS: 2x2 lay-in acoustical tile, exposed, and gypsum board.

HVAC: Air-cooled chiller, chilled water system, VAV boxes, ice storage, and heat recovery.

PLUMBING: Municipal water supply and sewage disposal. Copper water supply lines. PVC sanitary sewer lines. Natural gas.

ELECTRICAL: Fluorescent light fixtures. Telephone, CCTV, fire alarm, intercom, computer networking, and energy management systems.

DORAL MIDDLE SCHOOL MIAMI-DADE COUNTY PUBLIC SCHOOLS

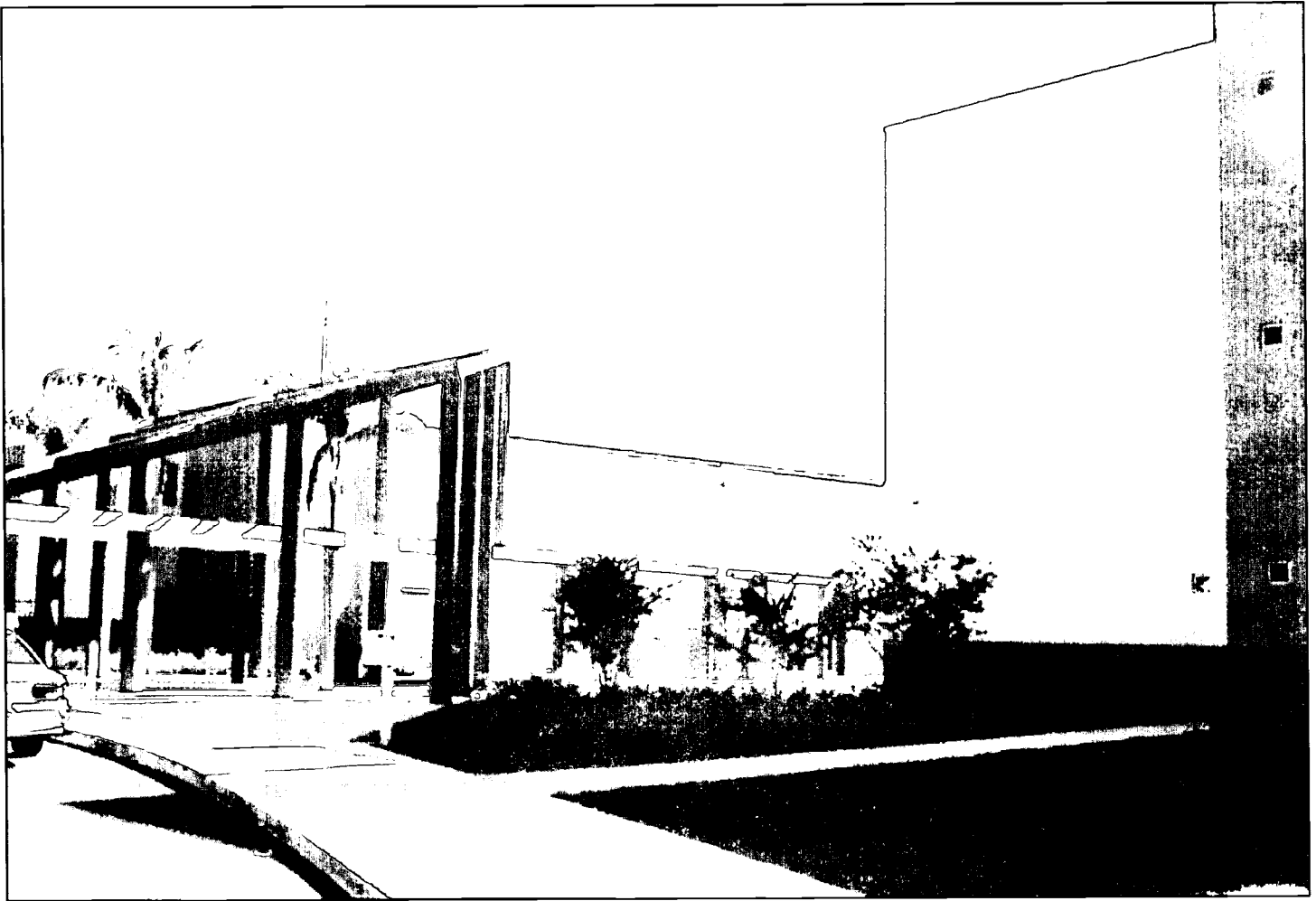

TYPE OF FACILITY: New Middle School

FACILITY NAME & ADDRESS:

Doral Middle School
5005 Northwest 112 Avenue
Miami, FL 33178
(305) 592-2822

OWNER, CONTACT PERSON & PHONE NUMBER:

Miami-Dade County Public Schools
Suzanne A. Marshall
1450 Northeast Second Avenue
Miami, FL 33132
(305) 995-4875

ARCHITECT, ADDRESS & PHONE NUMBER:

Corzo Castella Carballo Thompson Salman, P.A.
901 Ponce de Leon Boulevard, Suite 900
Coral Gables, FL 33134
(305) 445-2900

CONTRACTOR, ADDRESS & PHONE NUMBER:

MCM Corporation
1401 Southwest First Street, 205
Miami, FL 33135
(305) 541-6869

GRADE LEVEL ORGANIZATION: 6 - 8

STUDENT CAPACITY: 1,350

TOTAL CONSTRUCTION COST: (includes site improvements, site acquisition, furniture & equipment, & fees as applicable) \$13,065,347

CONSTRUCTION CONTRACT DATE: July 1998

OCCUPANCY DATE: October 2000

SITE SIZE: 18 Acres

BUILDING AREA: 148,821 Sq. Ft.

22

DORAL MIDDLE SCHOOL MIAMI-DADE COUNTY PUBLIC SCHOOLS

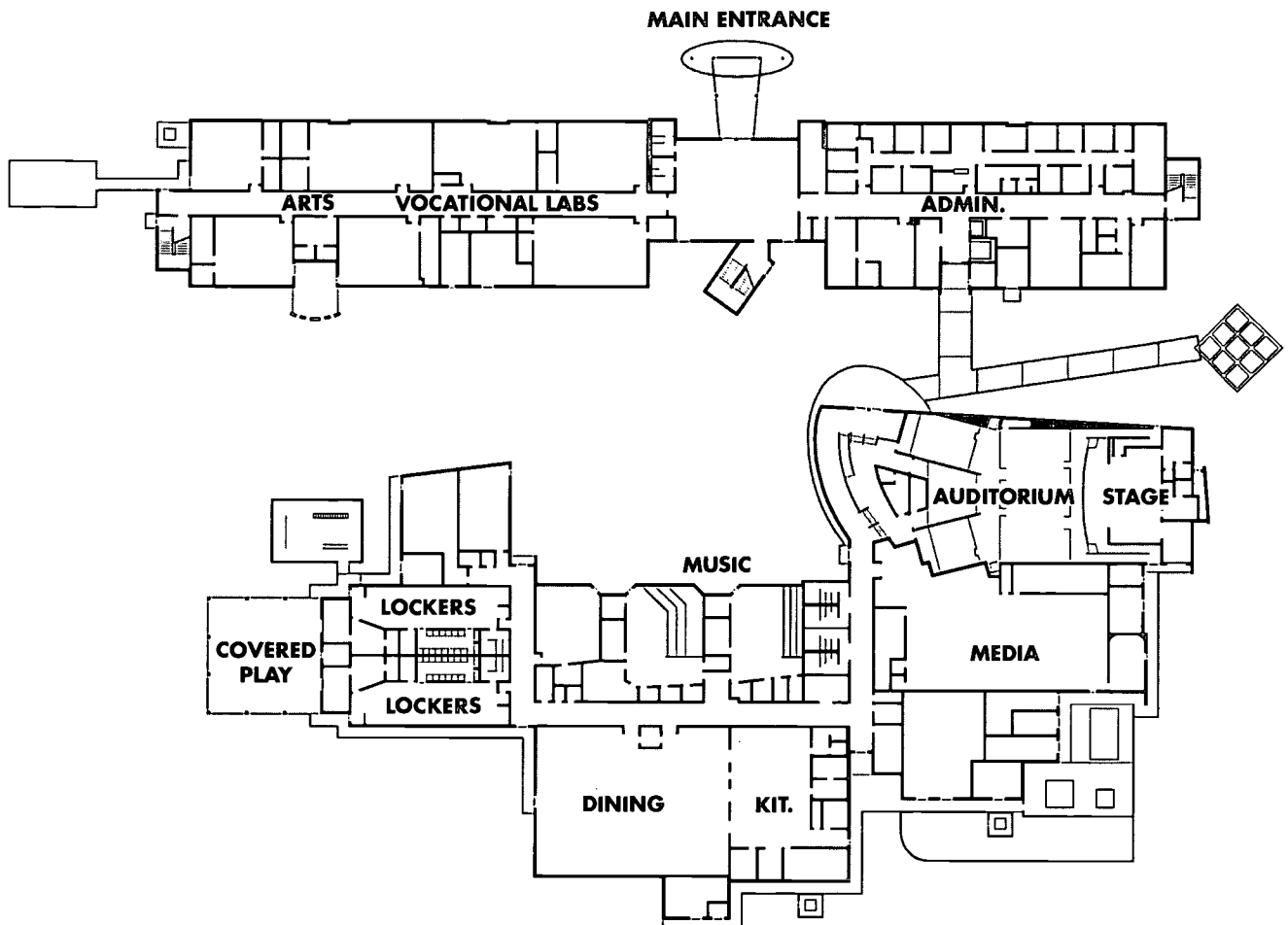

GENERAL DESCRIPTION OF FACILITY: A three-story facility consisting of: 24 Classrooms, 6 Skills Labs, 8 Science Labs, 5 ESE Classrooms, 2 Art Labs, 3 Music Labs, 5 Vo-tech Labs, Administration, Media Center, Auditorium, Stage, Dining, and Kitchen.

SPECIAL FEATURES OR COMMENTS: Includes an enhanced hurricane protection area.

SITE DEVELOPMENT: Asphalt drives and parking. Parent drop-off, bus drop-off, covered play area, basketball courts, landscaping, and courtyards.

FLOORS: Concrete slab on grade.

ROOF: Built-up roof on metal deck with rigid insulation.

EXTERIOR WALLS: Concrete masonry units and stucco.

INTERIOR WALLS: Gypsum board.

FLOOR FINISHES: Ceramic tile and poured resilient.

BASE: Rubber and ceramic tile.

CEILINGS: 2x4 lay-in acoustical tile.

HVAC: Water-cooled chiller with cooling tower.

PLUMBING: Municipal water supply and sewage disposal. LP Gas.

ELECTRICAL: Fluorescent light fixtures. Telephone, CCTV, fire alarm, intercom, security, emergency generator, and computer networking systems.

DR. CARLOS J. FINLAY ELEMENTARY SCHOOL

MIAMI-DADE COUNTY PUBLIC SCHOOLS



TYPE OF FACILITY: New Elementary School

FACILITY NAME & ADDRESS:

Dr. Carlos J. Finlay Elementary School
851 Southwest 117 Avenue
Miami, FL 33199
(305) 552-7122

OWNER, CONTACT PERSON & PHONE NUMBER:

Miami-Dade County Public Schools
Suzanne A. Marshall
1450 Northeast Second Avenue
Miami, FL 33132
(305) 995-4875

ARCHITECT, ADDRESS & PHONE NUMBER:

Harper Partners, Inc.
550 Biltmore Way, Suite 1170
Coral Gables, FL 33134
(305) 476-1102

CONTRACTOR, ADDRESS & PHONE NUMBER:

Engineer Controls Systems Corp.
1175 Northeast 125 Street, #316
North Miami, FL 33161
(305) 895-4376

GRADE LEVEL ORGANIZATION: K - 5

STUDENT CAPACITY: 700

TOTAL CONSTRUCTION COST: (includes site improvements, site acquisition, furniture & equipment, & fees as applicable) \$8,332,029

CONSTRUCTION CONTRACT DATE: February 1999

OCCUPANCY DATE: December 2000

SITE SIZE: 5 Acres

BUILDING AREA: 82,656 Sq. Ft.

DR. CARLOS J. FINLAY ELEMENTARY SCHOOL

MIAMI-DADE COUNTY PUBLIC SCHOOLS

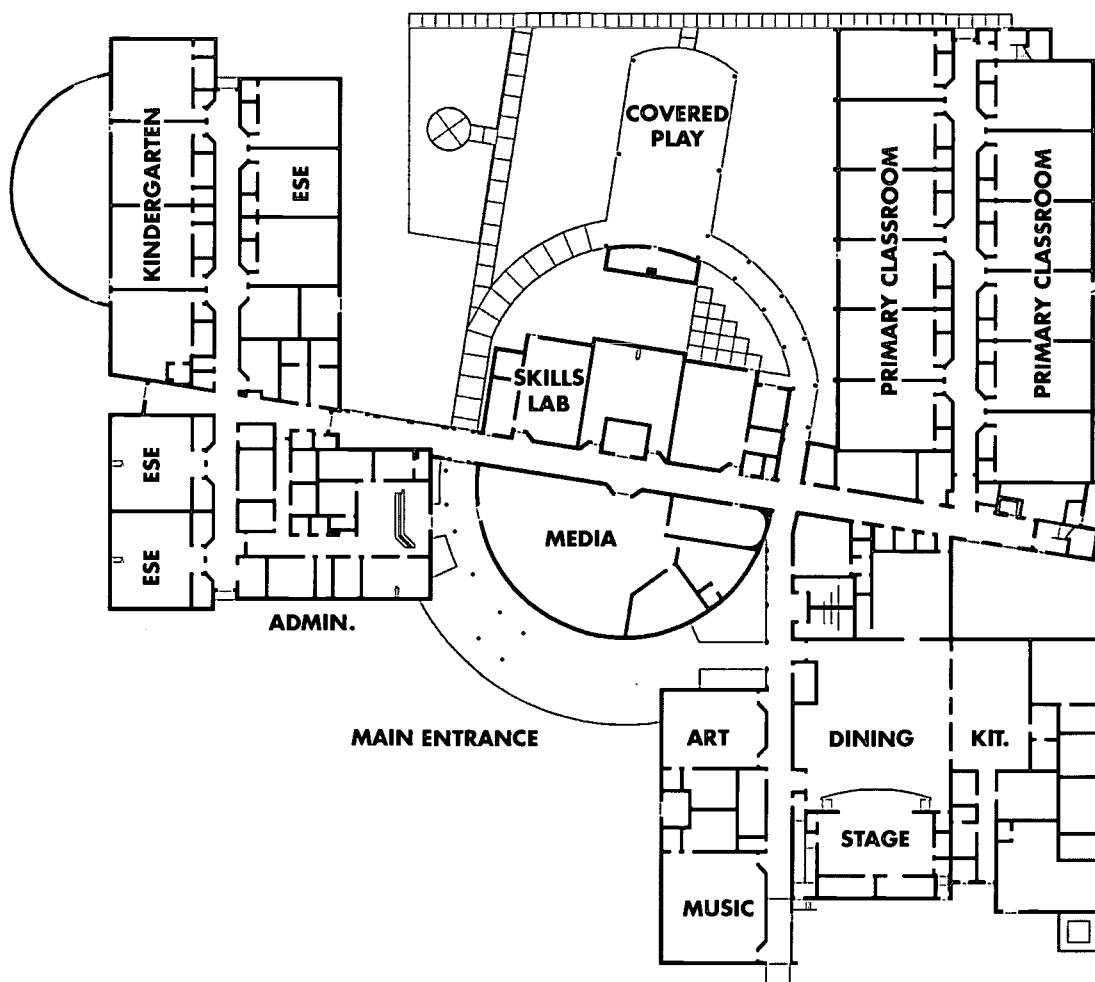

GENERAL DESCRIPTION OF FACILITY: A two-story facility consisting of: 25 Classrooms, 10 Resource Rooms, 2 Skills Labs, 1 Science Lab, 4 ESE Classrooms, 1 Art Lab, 1 Music Lab, Administration, Media Center, Cafetorium, and Kitchen.

SPECIAL FEATURES OR COMMENTS: Learning school with Florida International University.

SITE DEVELOPMENT: Asphalt drives and parking. Parent drop-off, bus drop-off, play fields, covered play area, and basketball courts.

FLOORS: Concrete slab on grade.

ROOF: Built-up roof on metal deck with rigid insulation.

EXTERIOR WALLS: Concrete masonry units and stucco.

INTERIOR WALLS: Gypsum board on metal studs.

FLOOR FINISHES: Carpet.

BASE: Vinyl, ceramic tile, and quarry tile.

CEILINGS: 2x4 lay-in acoustical tile.

HVAC: Water-cooled chiller with cooling tower.

PLUMBING: Municipal water supply and sewage disposal. Complete fire sprinkler system. Natural gas.

ELECTRICAL: Fluorescent light fixtures. Telephone, CCTV, fire alarm, intercom, security, emergency generator, and computer networking systems.

FELIX VARELA SENIOR HIGH SCHOOL

MIAMI-DADE COUNTY PUBLIC SCHOOLS

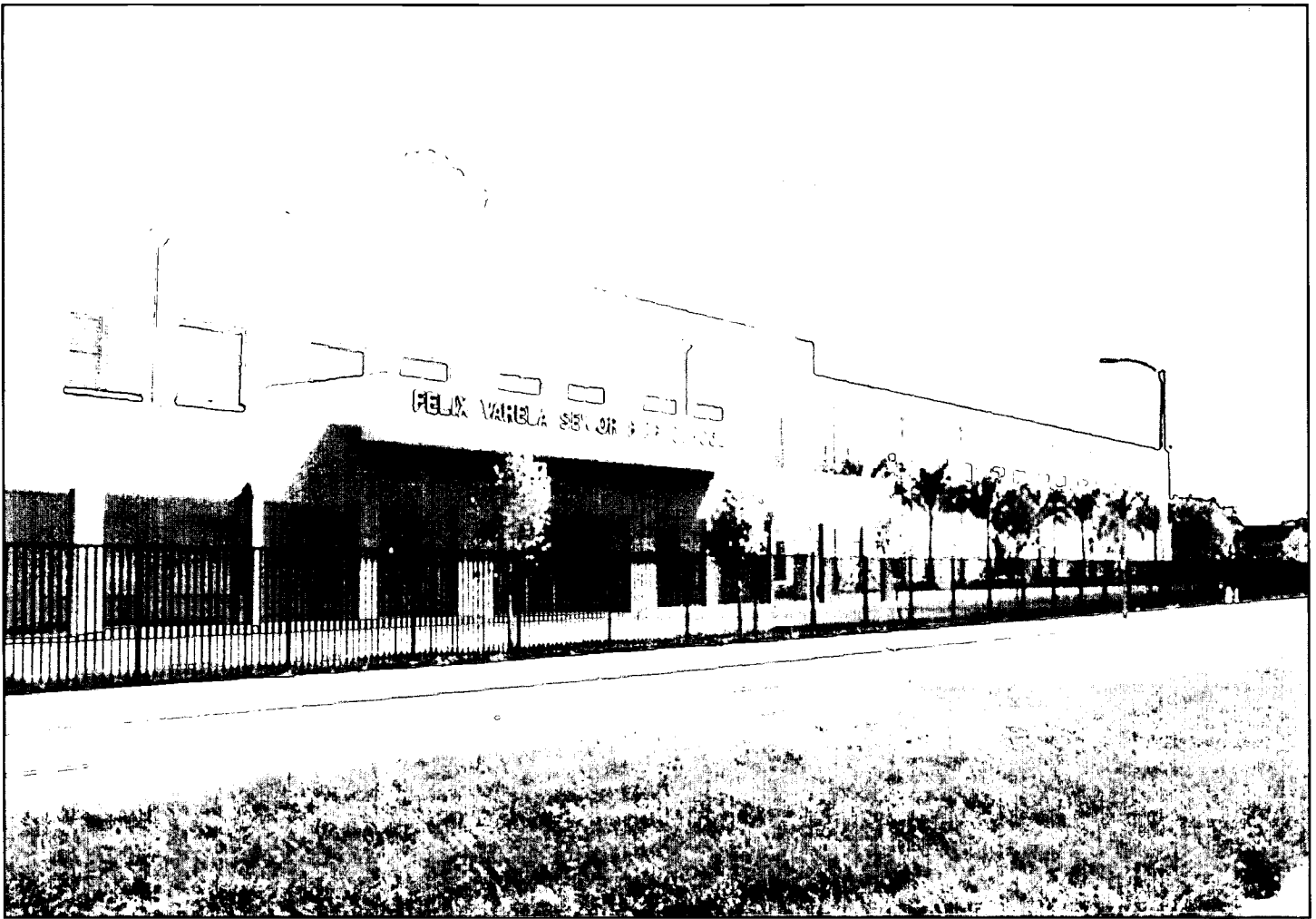

TYPE OF FACILITY: New High School

FACILITY NAME & ADDRESS:

Felix Varela Senior High School
15255 Southwest 96 Street
Miami, FL 33196
(305) 253-0729

OWNER, CONTACT PERSON & PHONE NUMBER:

Miami-Dade County Public Schools
Suzanne A. Marshall
1450 Northeast Second Avenue
Miami, FL 33132
(305) 995-4875

ARCHITECT, ADDRESS & PHONE NUMBER:

Lemuel Ramos & Assoc., Inc.
728 Southwest 48 Street
Miami, FL 33155
(305) 666-2884

CONTRACTOR, ADDRESS & PHONE NUMBER:

SBR Joint Venture
7240 Northwest 12 Street
Miami, FL 33126
(305) 592-4510

GRADE LEVEL ORGANIZATION: 9 - 12

STUDENT CAPACITY: 2,483

TOTAL CONSTRUCTION COST: (includes site improvements, site acquisition, furniture & equipment, & fees as applicable) \$36,321,359

CONSTRUCTION CONTRACT DATE: February 1998

OCCUPANCY DATE: August 2000

SITE SIZE: 32 Acres

BUILDING AREA: 323,182 Sq. Ft.

FELIX VARELA SENIOR HIGH SCHOOL MIAMI-DADE COUNTY PUBLIC SCHOOLS

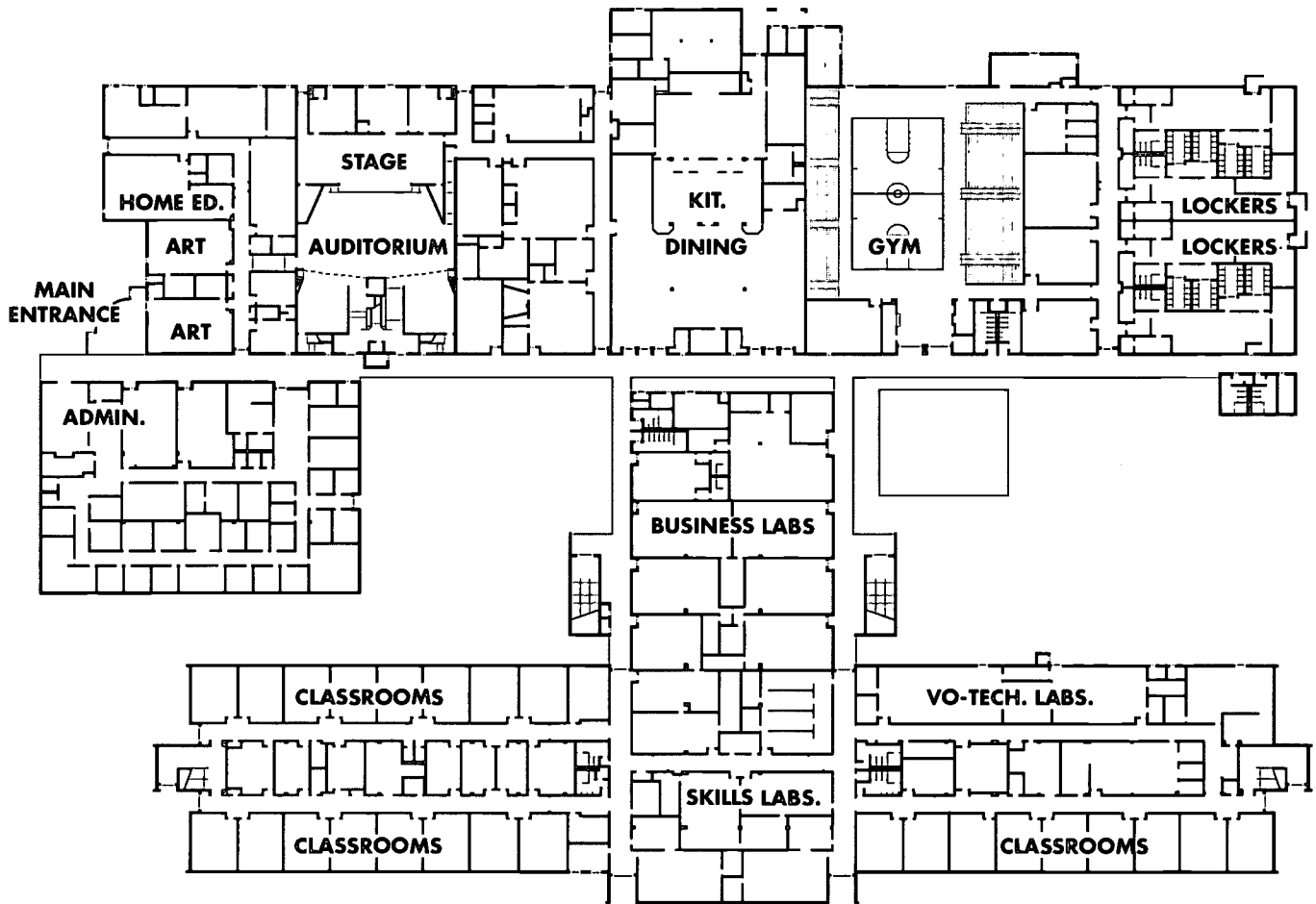

GENERAL DESCRIPTION OF FACILITY: A two-story facility consisting of: 42 Classrooms, 15 Resource Rooms, 9 Skills Labs, 11 Science Labs, 5 ESE Classrooms, 2 Art Labs, 5 Music Labs, 20 Vo-tech Labs, Gym, Administration, Media Center, Auditorium, Stage, Dining, Covered Outdoor Dining, and Kitchen.

SITE DEVELOPMENT: Asphalt drives and parking. Parent drop-off, bus drop-off, baseball field, softball field, basketball courts, tennis courts, football field, soccer field, and landscaping.

FLOORS: Concrete slab on grade.

ROOF: Built-up roofing on metal deck.

EXTERIOR WALLS: Concrete masonry units and stucco.

INTERIOR WALLS: Veneer plaster and gypsum board on metal studs.

FLOOR FINISHES: Carpet, vinyl composition tile, ceramic tile, quarry tile, and wood.

BASE: Vinyl, ceramic tile, and quarry tile.

CEILINGS: 2x2 lay-in acoustical tile.

HVAC: Chilled water system with cooling tower and water-cooled chiller.

PLUMBING: Municipal water supply and sewage disposal. Complete fire sprinkler system. Natural gas.

ELECTRICAL: Fluorescent light fixtures. Telephone, CCTV, fire alarm, intercom, security, emergency generator, and computer networking systems.

LA VILLA SCHOOL OF THE ARTS DUVAL COUNTY SCHOOLS

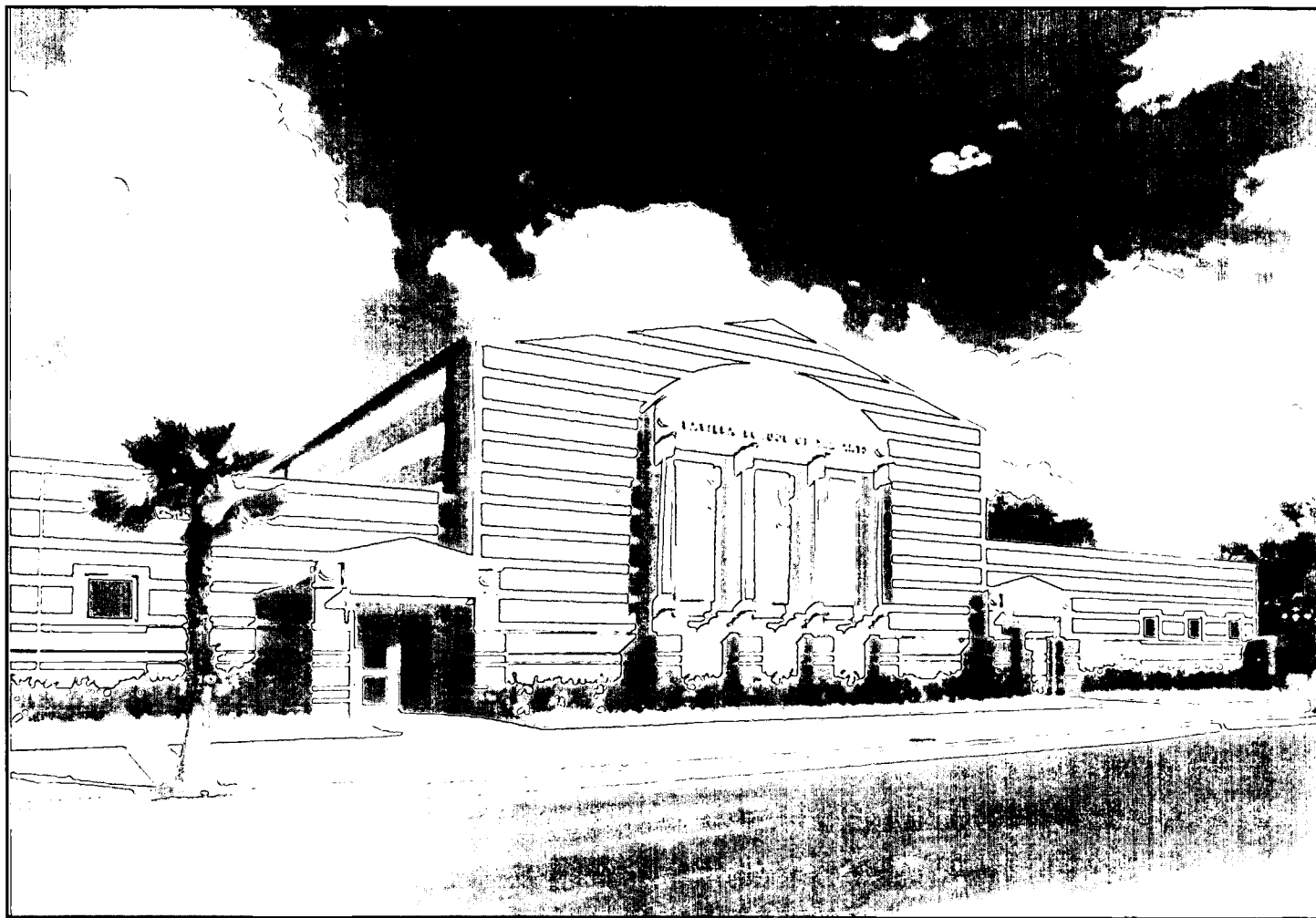

TYPE OF FACILITY: New Middle School
FACILITY NAME & ADDRESS:

La Villa School of the Arts
501 North Davis Street
Jacksonville, FL 32202
(904) 633-6069

OWNER, CONTACT PERSON & PHONE NUMBER:

Duval County Schools
Tom Young
1701 Prudential Drive, 5th Floor
Jacksonville, FL 32207
(904) 390-2279

ARCHITECT, ADDRESS & PHONE NUMBER:

Rink Reynolds Diamond Fisher Architects
1301 River Place Boulevard, Suite 500
Jacksonville, FL 32207
(904) 396-6353

CONTRACTOR, ADDRESS & PHONE NUMBER:

The Haskell Company
111 Riverside Avenue
Jacksonville, FL 32202
(904) 791-4687

GRADE LEVEL ORGANIZATION: 6 - 8

STUDENT CAPACITY: 850

TOTAL CONSTRUCTION COST: (includes site improvements, site acquisition, furniture & equipment, & fees as applicable) \$22,000,000

CONSTRUCTION CONTRACT DATE: May 1999

OCCUPANCY DATE: July 2000

SITE SIZE: 12.8 Acres

BUILDING AREA: 150,000 Sq. Ft.

LA VILLA SCHOOL OF THE ARTS DUVAL COUNTY SCHOOLS

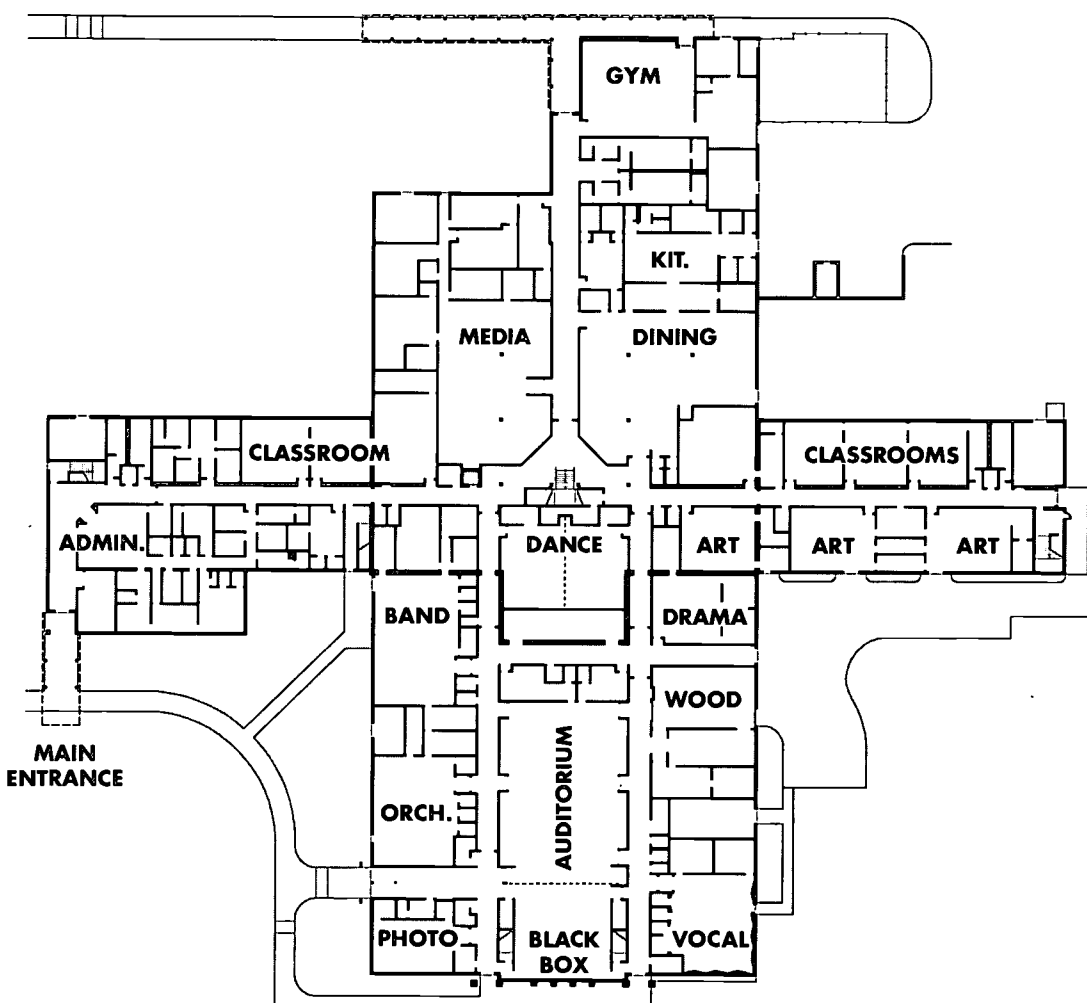

GENERAL DESCRIPTION OF FACILITY: A two-story facility consisting of: 24 Classrooms, 2 Resource Rooms, 4 Skills Labs, 4 Science Labs, 3 Art Labs, 4 Music Labs, 1 Vo-tech Lab, Gym, Administration, Media Center, 2 Auditoriums, Stage, Dining, and Kitchen.

SPECIAL FEATURES OR COMMENTS: Black Box theater and enhanced hurricane protection area.

SITE DEVELOPMENT: Asphalt drives and parking. Parent drop-off, bus drop-off, play fields, courtyards, and landscaping.

FLOORS: Concrete slab on grade and composite construction.

ROOF: Built-up and metal roofs on metal decks with rigid insulation.

EXTERIOR WALLS: Site-cast concrete panels with thin set brick.

INTERIOR WALLS: Gypsum board on metal studs and concrete masonry units.

FLOOR FINISHES: Carpet, vinyl composition tile, ceramic tile, poured resilient, and wood.

BASE: Vinyl, rubber, ceramic tile, and poured resilient.

CEILINGS: 2x2 and 2x4 lay-in acoustical tile, exposed, and gypsum board.

HVAC: Air cooled chiller, heat strips, and VAV boxes.

PLUMBING: Municipal water supply and sewage disposal. Copper water supply. PVC sanitary sewer lines. Complete fire sprinkler system. Natural gas.

ELECTRICAL: Fluorescent and HID light fixtures. Telephone, CCTV, fire alarm, intercom, security, emergency generator, fiberoptics, computer networking, and energy management systems.

PETER B. DAVIDSEN MIDDLE SCHOOL

HILLSBOROUGH COUNTY SCHOOLS

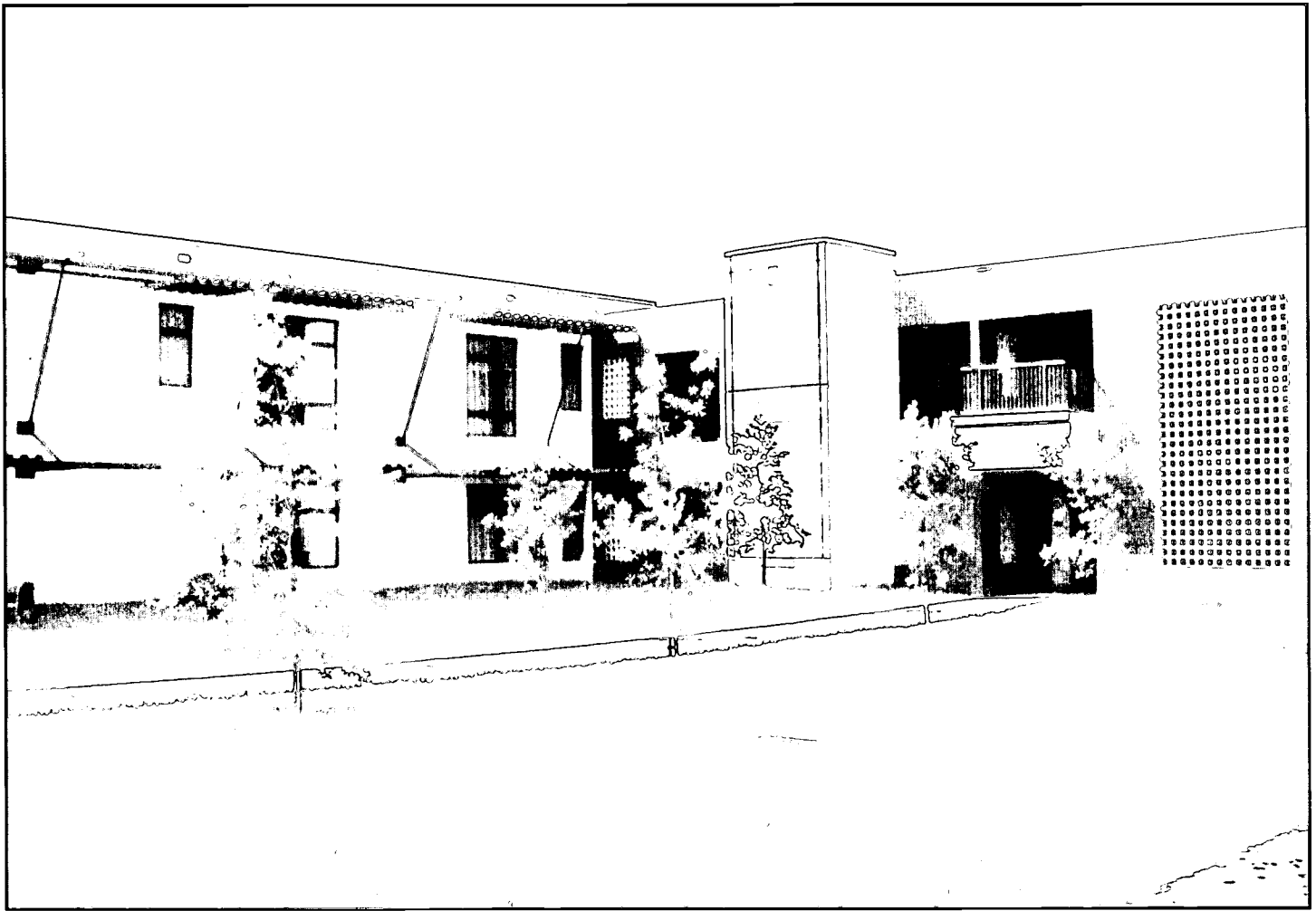

TYPE OF FACILITY: New Middle School

FACILITY NAME & ADDRESS:

Peter B. Davidsen Middle School
10501 Montague Street
Tampa, FL 33626
(813) 558-5300

OWNER, CONTACT PERSON & PHONE NUMBER:

Hillsborough County Schools
Thomas J. Blackwell, A.I.A.
Post Office Box 3408
Tampa, FL 33601
(813) 272-4112

ARCHITECT, ADDRESS & PHONE NUMBER:

Rowe Architects Incorporated
100 Madison Street, Suite 200
Tampa, FL 33602
(813) 221-8771

CONTRACTOR, ADDRESS & PHONE NUMBER:

Hardin Construction Group, Inc.
One North Dale Mabry Highway, Suite 820
Tampa, FL 33609
(813) 354-0995

GRADE LEVEL ORGANIZATION: 6 - 8

STUDENT CAPACITY: 1,511

TOTAL CONSTRUCTION COST: (includes site improvements, site acquisition, furniture & equipment, & fees as applicable) \$13,599,346

CONSTRUCTION CONTRACT DATE: May 1999

OCCUPANCY DATE: July 2000

SITE SIZE: 26 Acres

BUILDING AREA: 130,000 Sq. Ft.

PETER B. DAVIDSEN MIDDLE SCHOOL HILLSBOROUGH COUNTY SCHOOLS

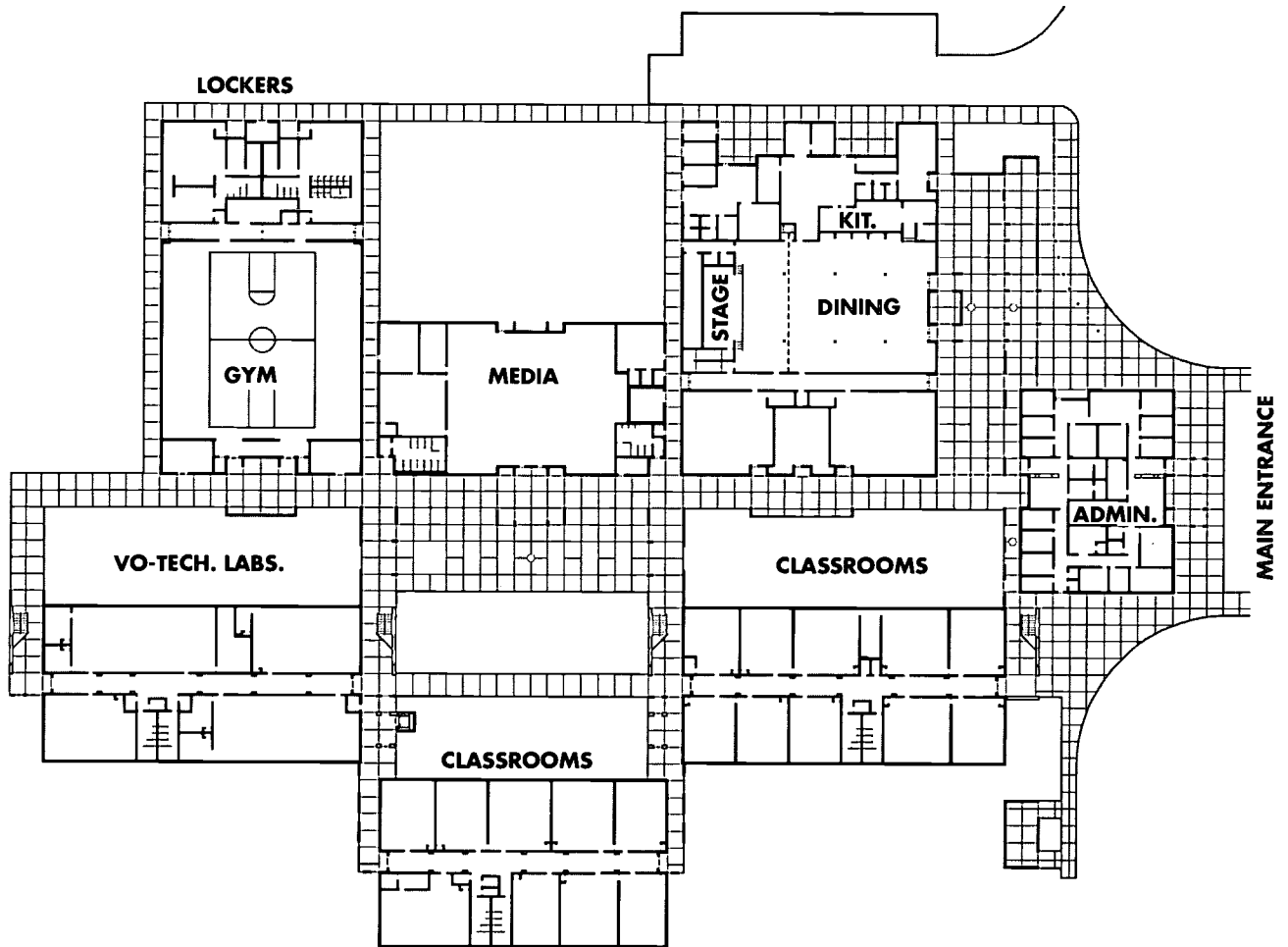

GENERAL DESCRIPTION OF FACILITY: A two-story facility consisting of: 30 Classrooms, 1 Resource Room, 1 Skills Lab, 6 Science Labs, 2 ESE Classrooms, 2 Art Labs, 3 Music Labs, 5 Vo-tech Labs, Gym, Administration, Media Center, Stage, Cafetorium, and Kitchen.

SPECIAL FEATURES OR COMMENTS: Compact layout.

SITE DEVELOPMENT: Asphalt drives and parking. Parent drop-off, bus drop-off, play fields, basketball courts, tennis courts, courtyards, and landscaping.

FLOORS: Concrete slab on grade and poured concrete.

ROOF: Built-up roof on metal deck with rigid insulation.

EXTERIOR WALLS: Concrete masonry units and tilt-up concrete panels with stucco finish.

INTERIOR WALLS: Gypsum board and metal lath with plaster on metal studs, and concrete masonry units.

FLOOR FINISHES: Carpet, vinyl composition tile, ceramic tile, quarry tile, poured resilient, and wood.

BASE: Vinyl, ceramic tile, and poured resilient.

CEILING: 2x2 and 2x4 lay-in acoustical tile and gypsum board.

HVAC: Chilled water system with air-cooled chiller and VAV boxes.

PLUMBING: Municipal water supply and sewage disposal. PVC sanitary sewer lines. Natural gas.

ELECTRICAL: Fluorescent, incandescent, and HID light fixtures. Telephone, CCTV, fire alarm, intercom, security, emergency generator, fiberoptics, computer networking, and energy management systems.

LAWTON CHILES HIGH SCHOOL LEON COUNTY SCHOOLS

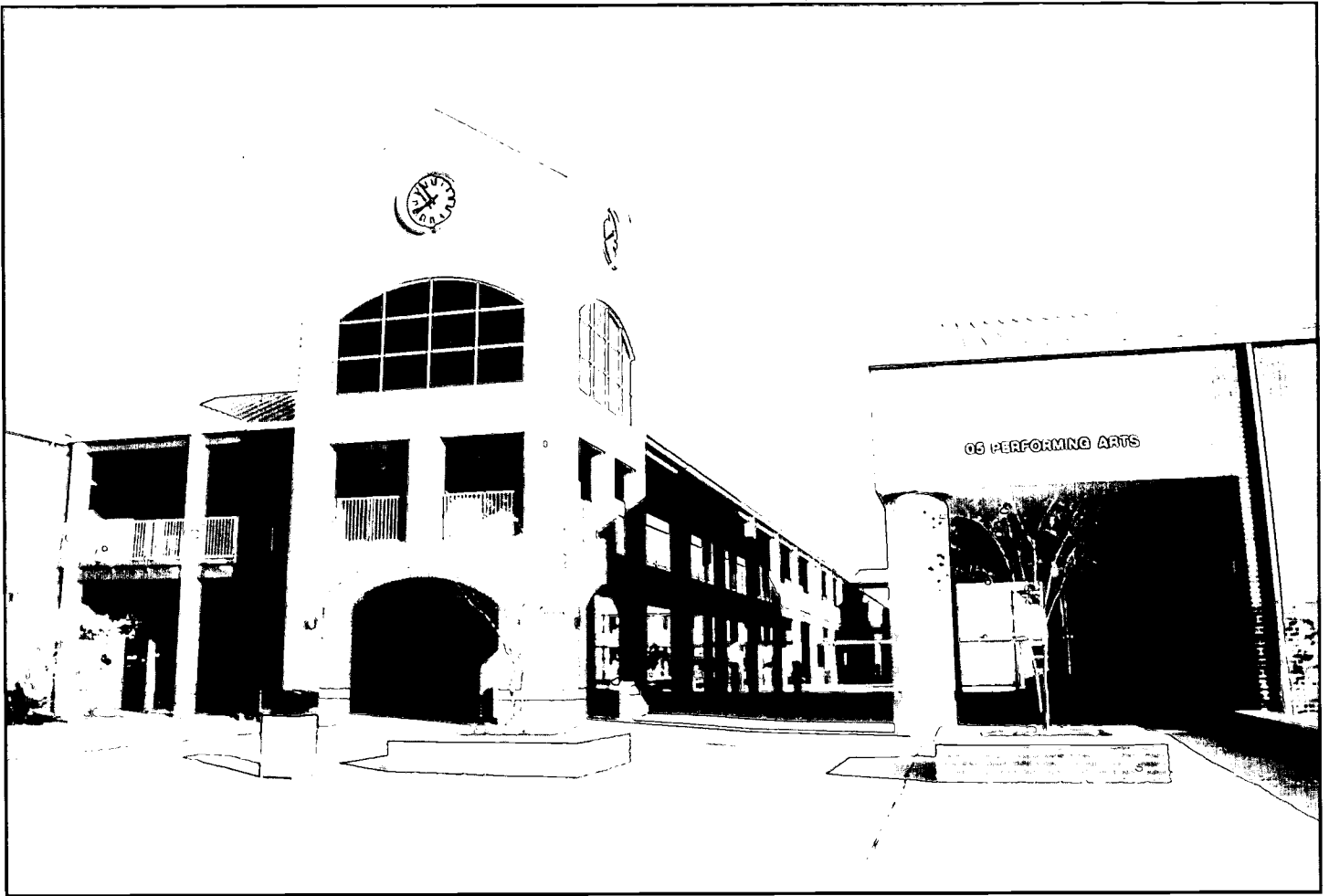

TYPE OF FACILITY: New High School

FACILITY NAME & ADDRESS:

Lawton Chiles High School
7200 Thomasville Road
Tallahassee, FL 32312
(850) 488-1756

OWNER, CONTACT PERSON & PHONE NUMBER:

Leon County Schools
Paul Byrd
3397 West Thorpe Street
Tallahassee, FL 32303
(850) 488-7337

ARCHITECT, ADDRESS & PHONE NUMBER:

JRA Architects, Inc.
2551 Blairstone Pines Drive
Tallahassee, FL 32301
(850) 878-7891

CONTRACTOR, ADDRESS & PHONE NUMBER:

Culpepper Construction Co.
625 West Gaines Street
Tallahassee, FL 32304
(850) 224-3146

GRADE LEVEL ORGANIZATION: 9 - 12

STUDENT CAPACITY: 1,468

TOTAL CONSTRUCTION COST: (includes site improvements, site acquisition, furniture & equipment, & fees as applicable) \$32,317,616

CONSTRUCTION CONTRACT DATE: December 1997

OCCUPANCY DATE: August 1999

SITE SIZE: 77 Acres

BUILDING AREA: 261,493 Sq. Ft.

LAWTON CHILES HIGH SCHOOL

LEON COUNTY SCHOOLS

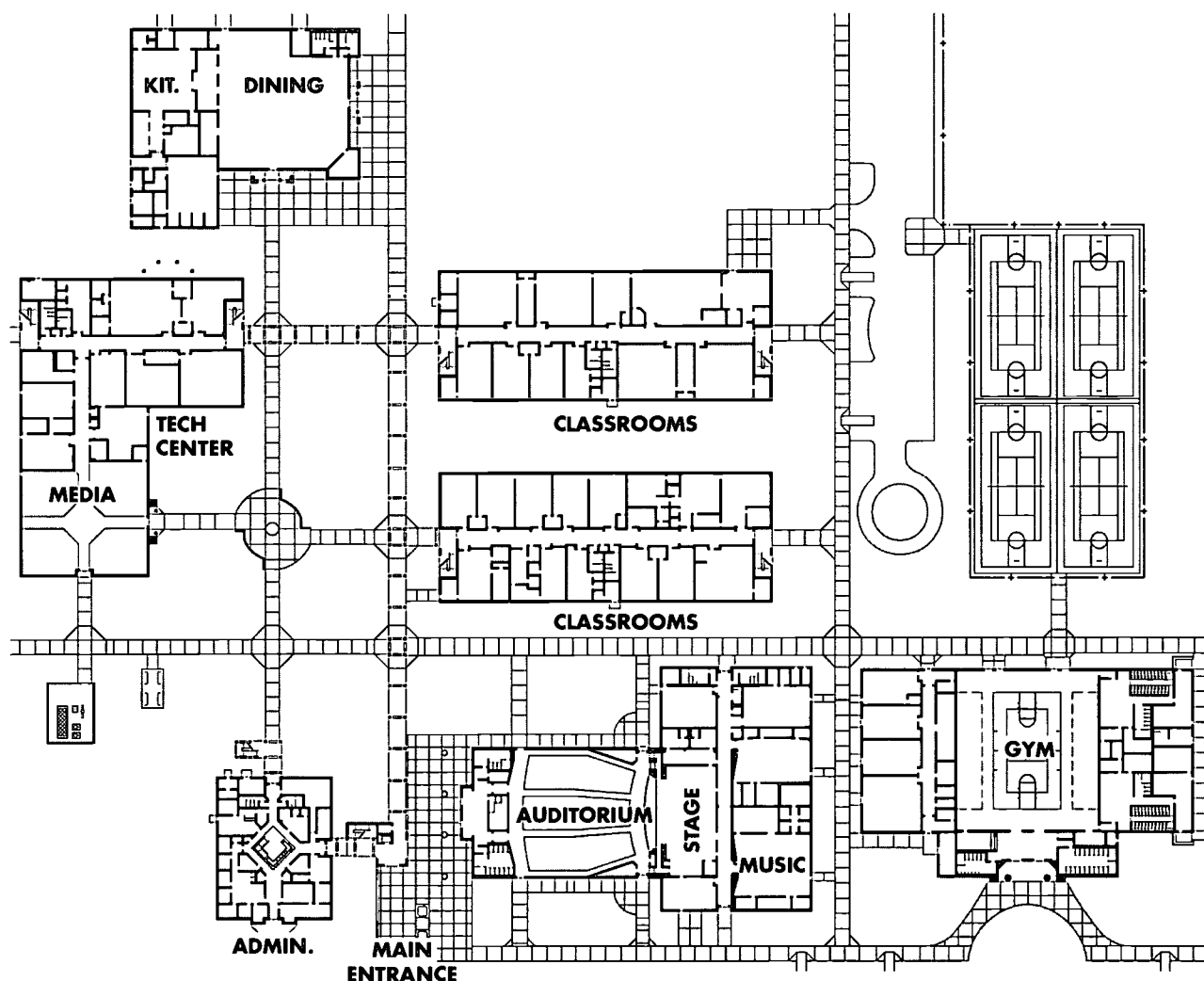

GENERAL DESCRIPTION OF FACILITY: A two-story facility consisting of: 18 Classrooms, 8 Resource Rooms, 8 Skills Labs, 8 Science Labs, 5 ESE Classrooms, 2 Art Labs, 2 Music Labs, Dance, 11 Vo-tech Labs, Gym, Administration, Media Center, Auditorium, Stage, Multi-purpose, Dining, and Kitchen.

SPECIAL FEATURES OR COMMENTS: Four-pipe HVAC system. Two-story covered walks. Gym can seat the entire school.

SITE DEVELOPMENT: Asphalt and concrete drives and parking. Parent drop-off, bus drop-off, play fields, baseball field, softball field, basketball courts, tennis courts, court-yards, and landscaping.

FLOORS: Concrete slab on grade and poured concrete.

ROOF: Metal roof on metal deck with rigid insulation.

EXTERIOR WALLS: Concrete masonry units with brick veneer and EIFS.

INTERIOR WALLS: Gypsum board and fiber-rock on metal studs and concrete masonry units.

FLOOR FINISHES: Carpet, vinyl composition tile, ceramic tile, quarry tile, wood, and rubber.

BASE: Vinyl, rubber, ceramic tile, and quarry tile.

CEILINGS: 2x2 lay-in acoustical tile and gypsum board.

HVAC: Air-cooled chiller and heat strips.

PLUMBING: Municipal water supply and sewage disposal. PVC and cast-iron sanitary sewer lines. LP gas.

ELECTRICAL: Fluorescent and HID light fixtures. Telephone, CCTV, fire alarm, intercom, emergency generator, fiberoptics, and computer networking systems.

MARJORIE G. KINNAN ELEMENTARY SCHOOL

MANATEE COUNTY SCHOOLS



TYPE OF FACILITY: New Elementary School

FACILITY NAME & ADDRESS:

Marjorie G. Kinnan Elementary School
3415 Tallevast Road
Sarasota, FL 34243
(941) 358-2888

OWNER, CONTACT PERSON & PHONE NUMBER:

Manatee County Schools
Dan Wise
2802-B 27th Street East
Bradenton, FL 34208
(941) 741-7421

ARCHITECT, ADDRESS & PHONE NUMBER:

Barger + Dean Architects, Inc.
227 Central Avenue
Sarasota, FL 34236-4962
(941) 365-6056

CONTRACTOR, ADDRESS & PHONE NUMBER:

W.G. Mills, Inc.
3301 Whitfield Avenue
Sarasota, FL 34243
(941) 758-6441

GRADE LEVEL ORGANIZATION: K - 5

STUDENT CAPACITY: 825

TOTAL CONSTRUCTION COST: (includes site improvements, site acquisition, furniture & equipment, & fees as applicable) \$7,785,200

CONSTRUCTION CONTRACT DATE: January 1999

OCCUPANCY DATE: August 2000

SITE SIZE: 15.64 Acres

BUILDING AREA: 96,578 Sq. Ft.

MARJORIE G. KINNAN ELEMENTARY SCHOOL

MANATEE COUNTY SCHOOLS

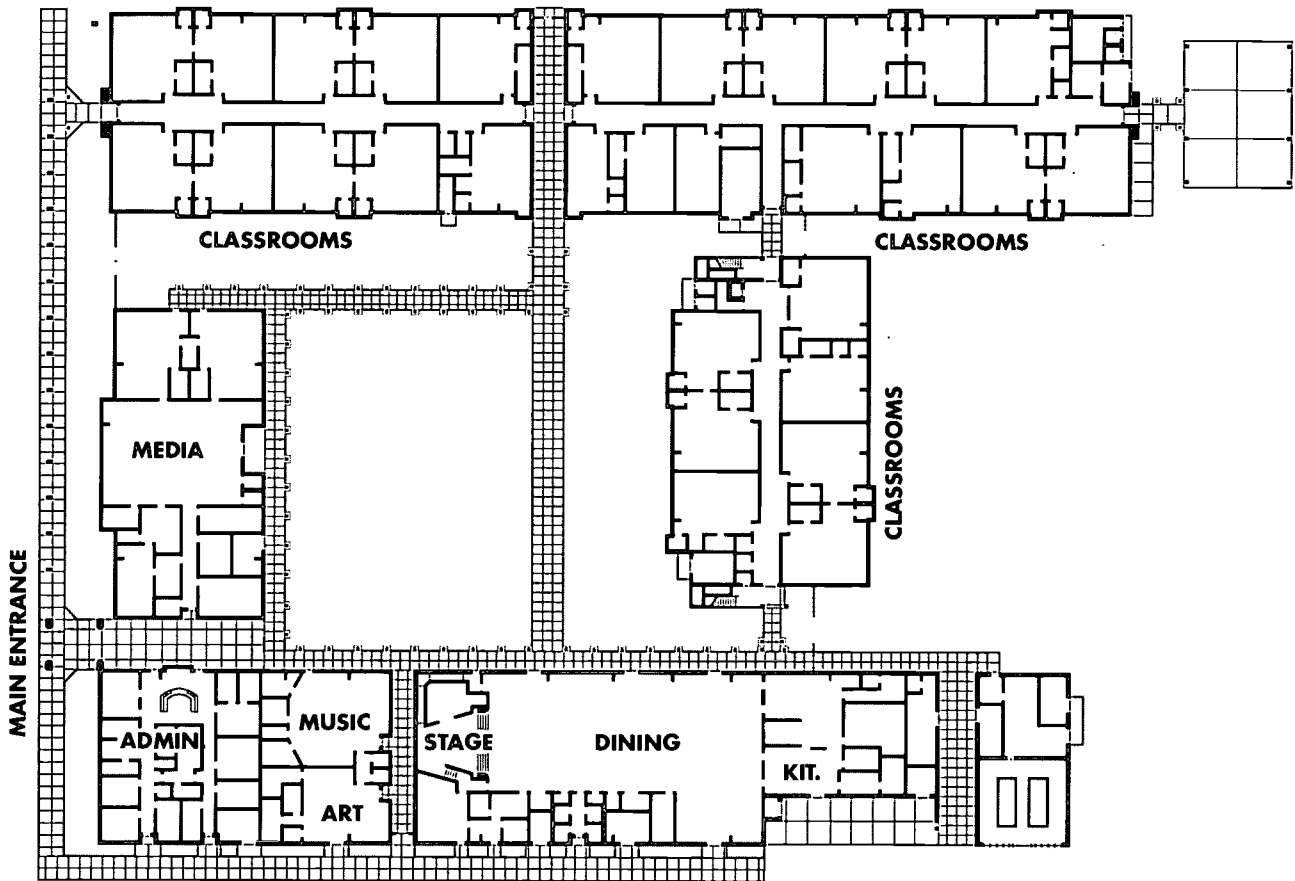

GENERAL DESCRIPTION OF FACILITY: A two-story facility consisting of: 30 Classrooms, 3 Resource Rooms, 2 Skills Labs, 3 ESE Classrooms, Art, Music, Administration, Media Center, Multipurpose Room with Stage, and Cafetorium.

SPECIAL FEATURES OR COMMENTS: This school is a reuse of the Tillman "SMART" Elementary School design.

SITE DEVELOPMENT: Asphalt and concrete drives and parking. Parent drop-off, bus drop-off, play fields, covered play shelter, and courtyard.

FLOORS: Concrete slab on grade.

ROOF: Standing seam metal roof on purlins with roll runners and R30 insulation.

EXTERIOR WALLS: Concrete masonry units and stucco.

INTERIOR WALLS: Gypsum board on metal studs.

FLOOR FINISHES: Carpet, vinyl composition tile, and poured resilient.

BASE: Vinyl and poured resilient.

CEILINGS: 2x2 and 2x4 lay-in acoustical tile, and gypsum board.

HVAC: Air cooled chiller, heat strips, and VAV boxes.

PLUMBING: Municipal water supply and sewage disposal. Copper water supply lines and PVC sanitary sewer lines.

ELECTRICAL: Fluorescent light fixtures. Telephone, CCTV, fire alarm, intercom, fiberoptics, computer networking, and energy management systems.

WILLIAM MONROE ROWLETT MAGNET ELEMENTARY SCHOOL
MANATEE COUNTY SCHOOLS

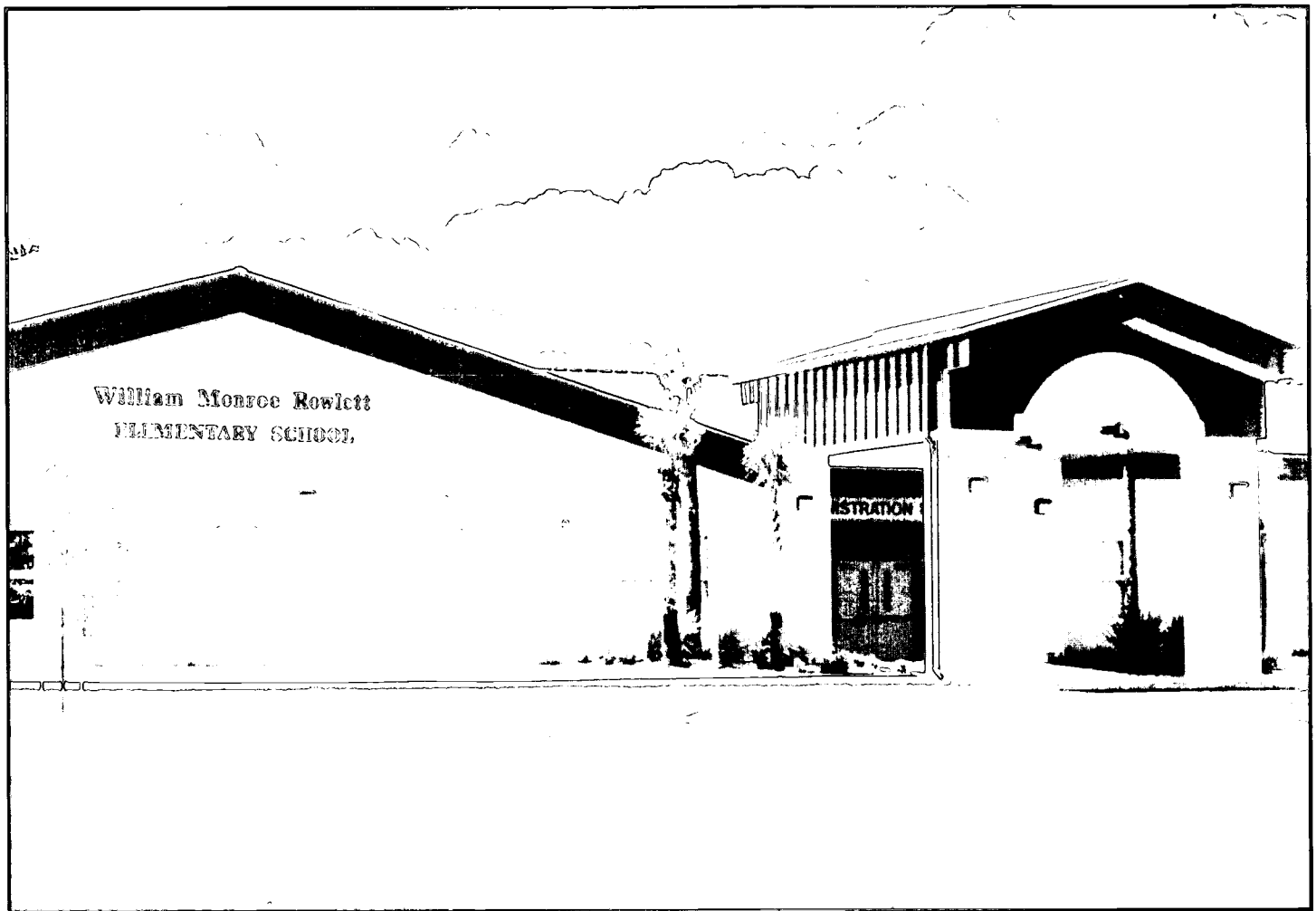

TYPE OF FACILITY: New Elementary School
FACILITY NAME & ADDRESS:
William Monroe Rowlett Magnet Elementary School
3500 Ninth Street East
Bradenton, FL 34208
(941) 708-6100
OWNER, CONTACT PERSON & PHONE NUMBER:
Manatee County Schools
Dan Wise
2802-B 27th Street East
Bradenton, FL 34208
(941) 741-7421

ARCHITECT, ADDRESS & PHONE NUMBER:
Barger + Dean Architects, Inc.
227 Central Avenue
Sarasota, FL 34236-4962
(941) 365-6056
CONTRACTOR, ADDRESS & PHONE NUMBER:
W.G. Mills, Inc.
3301 Whitfield Avenue
Sarasota, FL 34243
(941) 758-6441

GRADE LEVEL ORGANIZATION: K - 5
STUDENT CAPACITY: 825
TOTAL CONSTRUCTION COST: (includes site improvements, site acquisition, furniture & equipment, & fees as applicable) \$7,785,200

CONSTRUCTION CONTRACT DATE: January 1999
OCCUPANCY DATE: August 2000
SITE SIZE: 15.11 Acres
BUILDING AREA: 96,578 Sq. Ft.

WILLIAM MONROE ROWLETT MAGNET ELEMENTARY SCHOOL

MANATEE COUNTY SCHOOLS

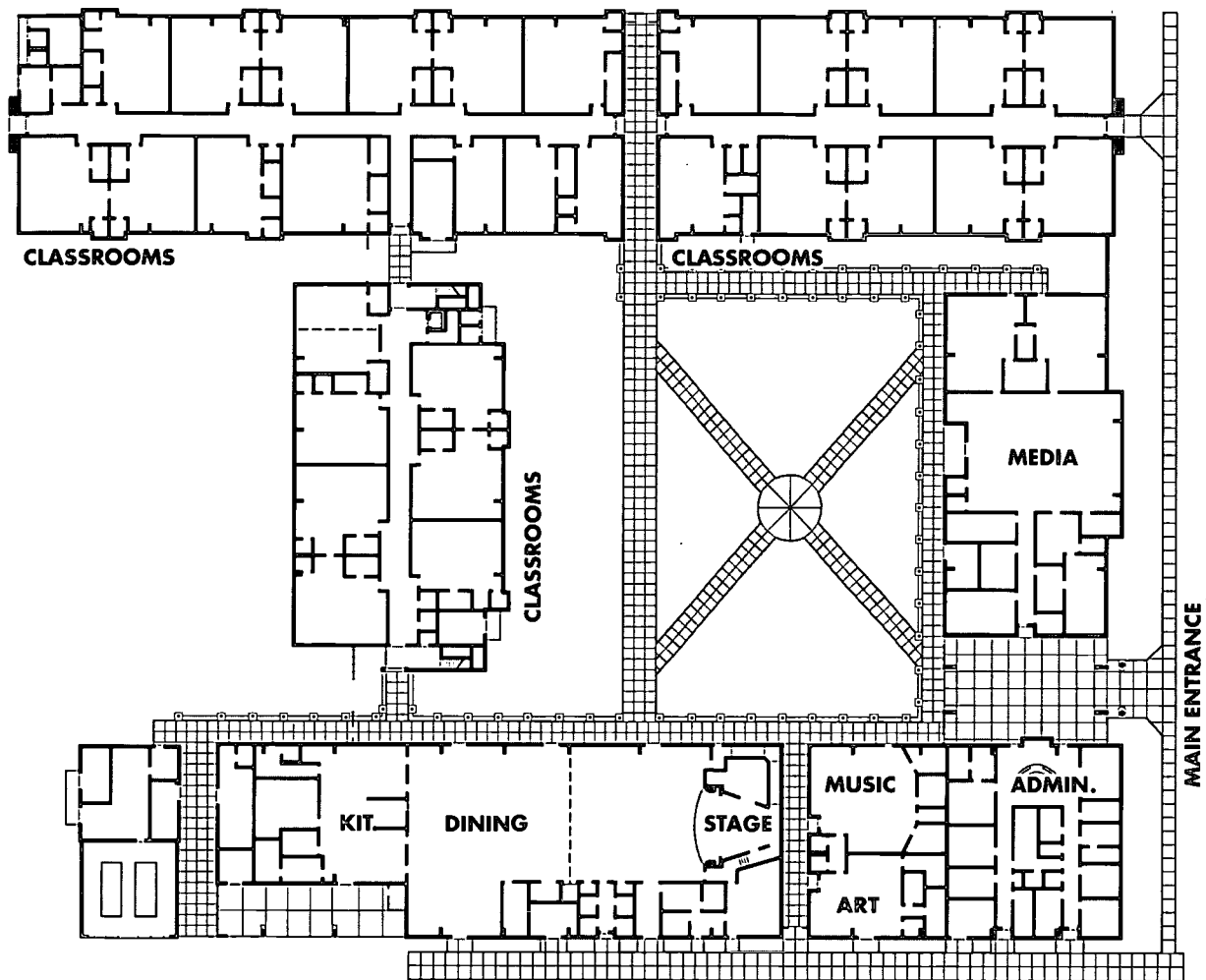

GENERAL DESCRIPTION OF FACILITY: A two-facility consisting of: 30 Classrooms, 3 Resource Rooms, 2 Skills Labs, 3 ESE Classrooms, Art, Music, Administration, Media Center, Multipurpose Room with Stage, and Cafetorium.

SPECIAL FEATURES OR COMMENTS: This school serves as a magnet school for Communications and Creative Arts. The facility is hardened for a storm shelter. The design is a reuse of the Tillman "SMART" Elementary School design.

SITE DEVELOPMENT: Asphalt and concrete drives and parking. Parent drop-off, bus drop-off, play fields, covered play area, and courtyard.

FLOORS: Concrete slab on grade.

ROOF: Metal roof with purlins. Standing seam, purlins with roll runner, R30 insulation.

EXTERIOR WALLS: Standing seam metal roof on purlins with roll runners, and R30 Insulation.

INTERIOR WALLS: Gypsum board on metal studs.

FLOOR FINISHES: Carpet, vinyl composition tile, and poured resilient.

BASE: Vinyl and poured resilient.

CEILINGS: 2x2 and 2x4 lay-in acoustical tile and gypsum board.

HVAC: Air-cooled chiller, heat strips, and VAV boxes.

PLUMBING: Municipal water supply and sewage disposal. Copper water supply lines and PVC sanitary sewer lines.

ELECTRICAL: Fluorescent light fixtures. Telephone, CCTV, fire alarm, intercom, fiberoptics, computer networking, and energy management systems.

MADISON STREET SCHOOL OF BASICS PLUS MARION COUNTY SCHOOLS



TYPE OF FACILITY: Replacement Elementary School

FACILITY NAME & ADDRESS:

Madison Street School of Basics Plus
401 Northwest Martin Luther King Boulevard
Ocala, FL 34475
(352) 671-7250

OWNER, CONTACT PERSON & PHONE NUMBER:

Marion County Schools
David Cowart
1105 Southwest Seventh Road
Ocala, FL 34474
(352) 671-6900

ARCHITECT, ADDRESS & PHONE NUMBER:

Johnson, Peoples Architects, P.A.
310 Southeast Eighth Street
Ocala, FL 34471
(352) 351-1963

CONTRACTOR, ADDRESS & PHONE NUMBER:

Ajax Construction, Inc.
Post Office Box 1688
Ocala, FL 34478-1688
(352) 732-2404

GRADE LEVEL ORGANIZATION: K - 5

STUDENT CAPACITY: 558

TOTAL CONSTRUCTION COST: (includes site improvements, site acquisition, furniture & equipment, & fees as applicable) \$5,230,687

CONSTRUCTION CONTRACT DATE: September 1999

OCCUPANCY DATE: August 2000

SITE SIZE: 12 Acres

BUILDING AREA: 52,848 Sq. Ft.

MADISON STREET SCHOOL OF BASICS PLUS MARION COUNTY SCHOOLS

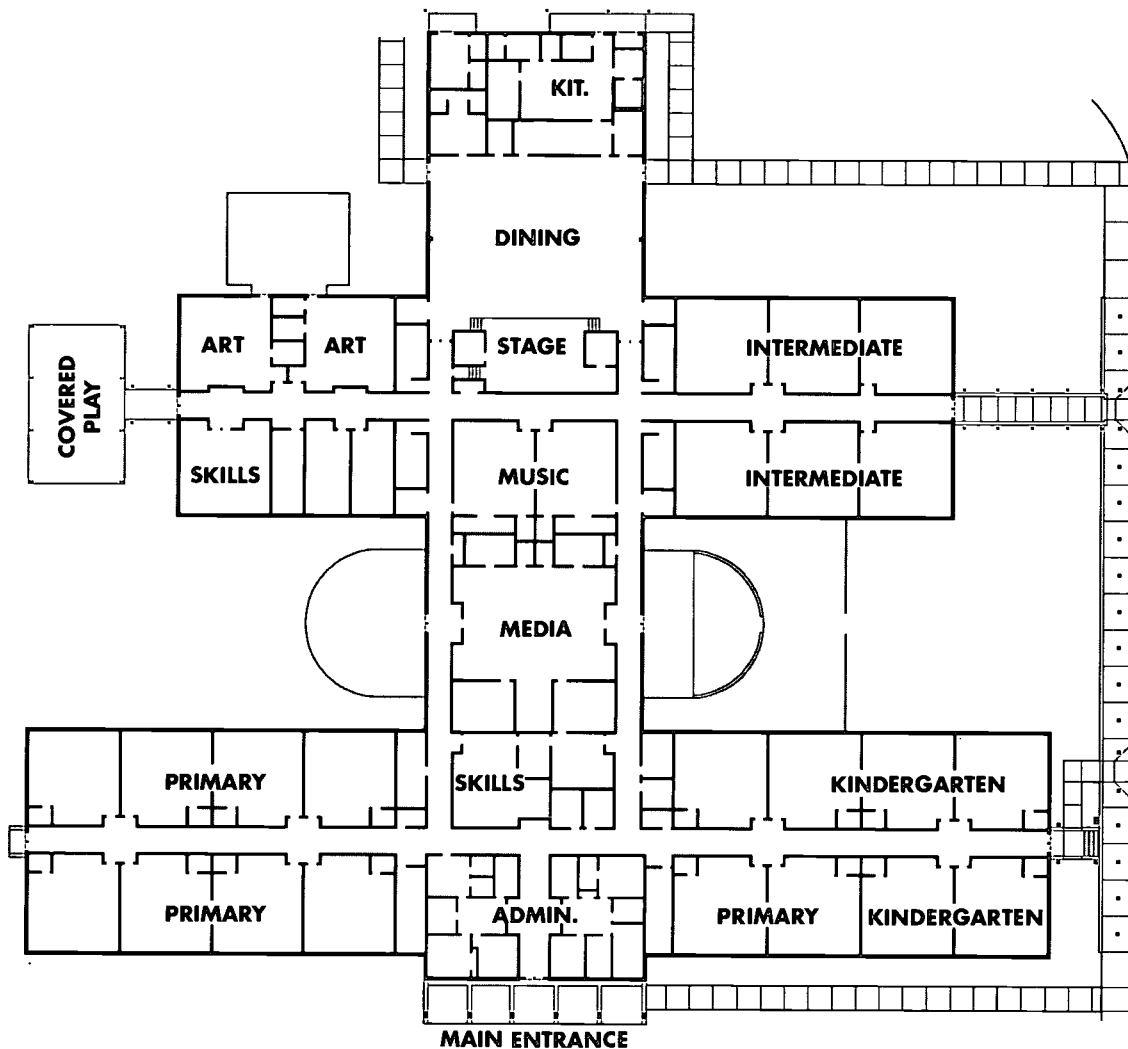

GENERAL DESCRIPTION OF FACILITY: A one-story facility consisting of: 21 Classrooms, 2 Resource Rooms, 1 Skills Lab, 2 Art Labs, 2 Music Labs, Administration, Media Center, Stage, Cafetorium, and Kitchen.

SPECIAL FEATURES OR COMMENTS: Approved SMART school design.

SITE DEVELOPMENT: Asphalt and concrete drives and parking. Parent drop-off, bus drop-off, play fields, covered play area, basketball courts, courtyards, and landscaping.

FLOORS: Concrete slab on grade and poured concrete.

ROOF: Built-up roof on concrete deck.

EXTERIOR WALLS: Concrete masonry units with stucco and brick finish.

INTERIOR WALLS: Painted concrete masonry units.

FLOOR FINISHES: Carpet, vinyl composition tile, ceramic tile, quarry tile, and poured resilient.

BASE: Vinyl, ceramic tile, and quarry tile.

CEILINGS: 2x2 lay-in acoustical tile and exposed.

HVAC: Heat pump.

PLUMBING: Municipal water supply and sewage disposal. PVC sanitary sewer lines. Complete fire sprinkler system.

ELECTRICAL: Fluorescent light fixtures. Telephone, CCTV, fire alarm, intercom, security, fiberoptics, computer networking, and energy management systems.

SOUTH ELEMENTARY SCHOOL OKEECHOBEE COUNTY SCHOOLS



TYPE OF FACILITY: New Elementary School

FACILITY NAME & ADDRESS:

South Elementary School
2468 Southwest Seventh Avenue
Okeechobee, FL 34974
(863) 462-5087

OWNER, CONTACT PERSON & PHONE NUMBER:

Okeechobee County Schools
Phoebe Raulerson
700 Southwest Second Avenue
Okeechobee, FL 34974
(863) 462-5000

ARCHITECT, ADDRESS & PHONE NUMBER:

Barger + Dean Architects, Inc.
227 Central Avenue
Sarasota, FL 34236-4962
(941) 365-6056

CONTRACTOR, ADDRESS & PHONE NUMBER:

David Brooks Enterprises, Inc.
3866 Prospect Avenue, Suite 9
West Palm Beach, FL 33404
(561) 863-1200

GRADE LEVEL ORGANIZATION: K - 5

STUDENT CAPACITY: 767

TOTAL CONSTRUCTION COST: (includes site improvements, site acquisition, furniture & equipment, & fees as applicable) \$7,785,200

CONSTRUCTION CONTRACT DATE: March 1999

OCCUPANCY DATE: August 2000

SITE SIZE: 14 Acres

BUILDING AREA: 85,676 Sq. Ft.

SOUTH ELEMENTARY SCHOOL OKEECHOBEE COUNTY SCHOOLS

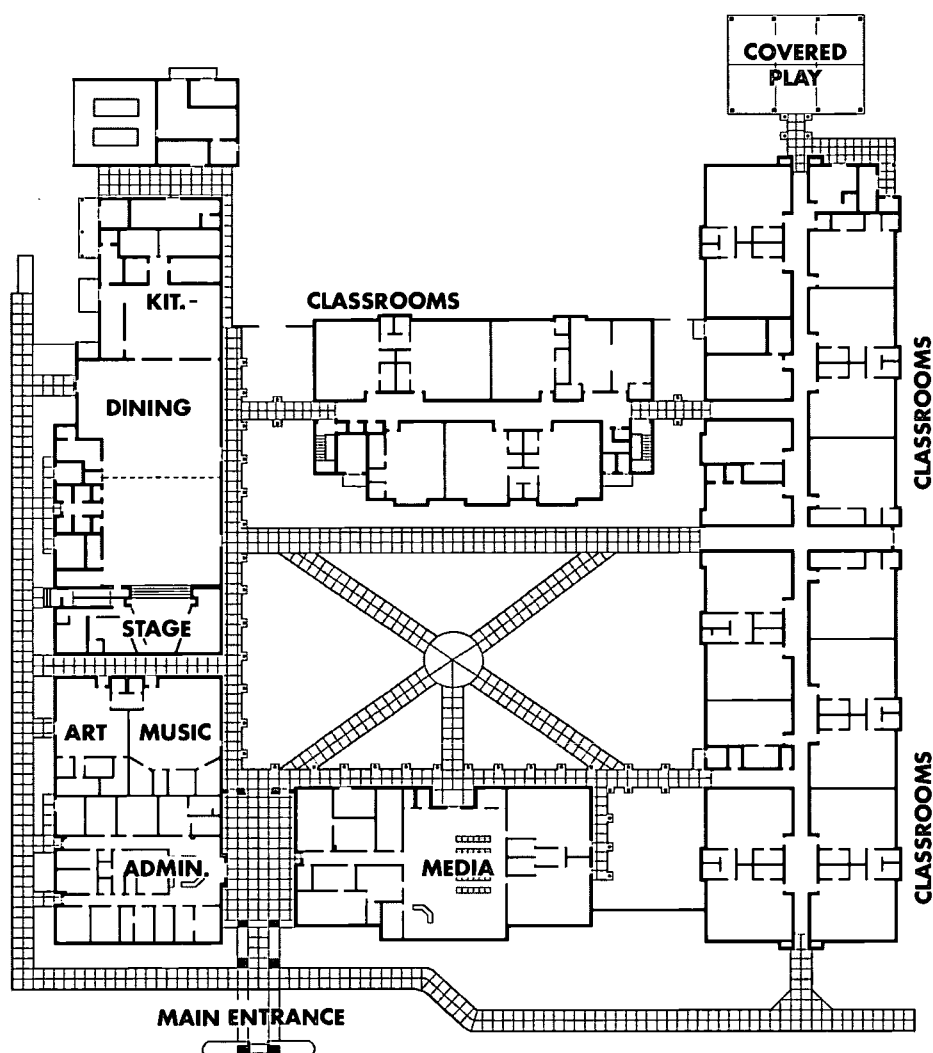

GENERAL DESCRIPTION OF FACILITY: A two-story facility consisting of: 27 Classrooms, 3 Resource Rooms, 2 Skills Labs, 3 ESE Classrooms, 1 Art Lab, 1 Music Lab, Administration, Media Center, Multipurpose Room, Stage, Cafetorium, and Kitchen.

SPECIAL FEATURES OR COMMENTS: This school is a reuse of the Tillman SMART Elementary School.

SITE DEVELOPMENT: Asphalt and concrete drives and parking. Parent drop-off, bus drop-off, play fields, covered play area, and courtyard.

FLOORS: Concrete slab on grade.

ROOF: Standing seam metal roof on purlins with roll runner and R30 Insulation.

EXTERIOR WALLS: Concrete masonry units with brick veneer.

INTERIOR WALLS: Gypsum board on metal studs.

FLOOR FINISHES: Carpet, vinyl composition tile, ceramic tile, and poured resilient.

BASE: Vinyl, ceramic tile, and poured resilient.

CEILINGS: 2x2 and 2x4 lay-in acoustical tile and gypsum board.

HVAC: Air-cooled chiller, heat strips, VAV boxes, and ice storage.

PLUMBING: Municipal water supply and sewage disposal. Copper water supply. PVC sanitary sewer lines.

ELECTRICAL: Fluorescent light fixtures. Telephone, CCTV, fire alarm, intercom, fiber optics, computer networking, and energy management systems.

ENDEAVOR ELEMENTARY SCHOOL

ORANGE COUNTY SCHOOLS

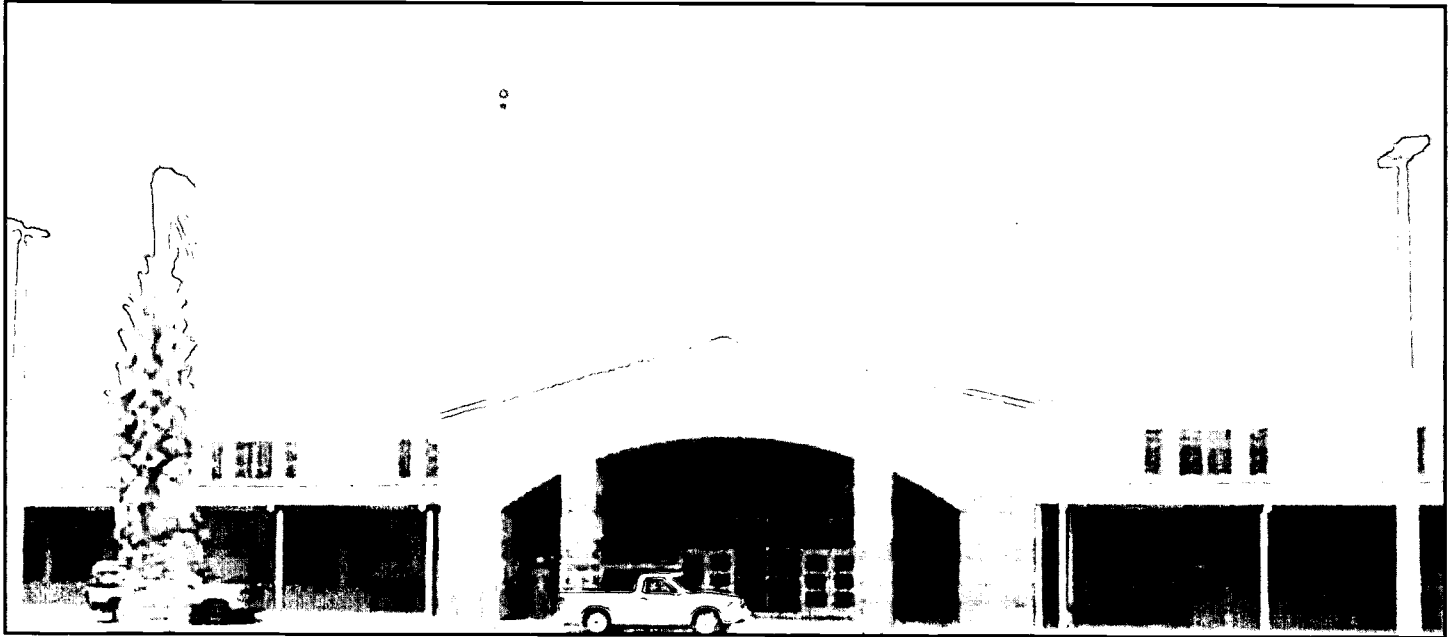

TYPE OF FACILITY: New Elementary School

FACILITY NAME & ADDRESS:

Endeavor Elementary School
13501 Balcombe Road
Orlando, FL 32837
(352) 527-1808

OWNER, CONTACT PERSON & PHONE NUMBER:

Orange County Schools
Eric Houston
6501 Magic Way
Orlando, FL 32809
(407) 317-3700

ARCHITECT, ADDRESS & PHONE NUMBER:

SchenkelShultz, Inc.
200 East Robinson Street, Suite 300
Orlando, FL 32801
(407) 872-3322

CONTRACTOR, ADDRESS & PHONE NUMBER:

Ruby-3DI
3939 Silver Star Road
Orlando, FL 32808

GRADE LEVEL ORGANIZATION: K - 5

STUDENT CAPACITY: 939

TOTAL CONSTRUCTION COST: (includes site improvements, site acquisition, furniture & equipment, & fees as applicable) \$10,068,585

CONSTRUCTION CONTRACT DATE: July 1999

OCCUPANCY DATE: August 2000

SITE SIZE: 16 Acres

BUILDING AREA: 96,205 Sq. Ft.

ENDEAVOR ELEMENTARY SCHOOL ORANGE COUNTY SCHOOLS

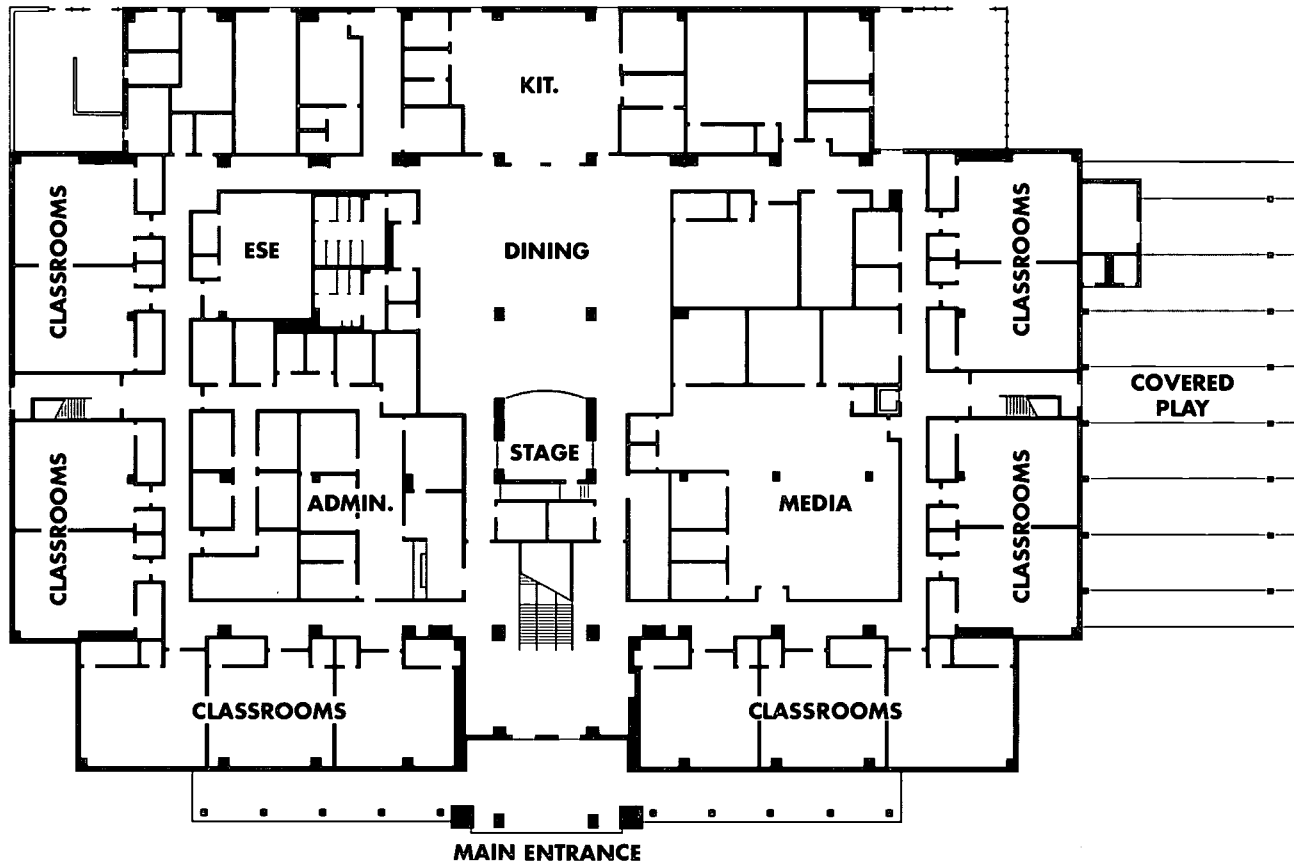

GENERAL DESCRIPTION OF FACILITY: A two-story facility consisting of: 36 Classrooms, 3 Resource Rooms, 1 Skills Lab, 1 ESE Classroom, 1 Art Lab, 1 Music Lab, Administration, Media Center, Stage, Cafetorium, and Kitchen.

SITE DEVELOPMENT: Asphalt and concrete drives and parking. Parent drop-off, bus drop-off, play fields, softball field, covered play area, basketball courts, and landscaping.

FLOORS: Concrete slab on grade.

ROOF: Metal roof on metal deck.

EXTERIOR WALLS: Concrete masonry units with brick veneer.

INTERIOR WALLS: Gypsum board on metal studs and concrete masonry units.

FLOOR FINISHES: Carpet, vinyl composition tile, ceramic tile, and quarry tile.

BASE: Vinyl, ceramic tile, and quarry tile.

CEILINGS: 2x2 lay-in acoustical tile, gypsum board, and exposed.

HVAC: Air-cooled chiller and VAV boxes.

PLUMBING: Municipal water supply. PVC sanitary sewer lines. Complete fire sprinkler system. LP gas.

ELECTRICAL: Fluorescent light fixtures. Telephone, CCTV, fire alarm, intercom, security, emergency generator, computer networking, and energy management systems.

DR. MARY MCLEOD BETHUNE ELEMENTARY SCHOOL

PALM BEACH COUNTY SCHOOLS



TYPE OF FACILITY: New Elementary School

FACILITY NAME & ADDRESS:

Dr. Mary McLeod Bethune Elementary School
1501 Avenue U
Riviera Beach, FL 33404
(561) 494-2600

OWNER, CONTACT PERSON & PHONE NUMBER:

Palm Beach County Schools
Warren Haan
3340 Forest Hill Boulevard
West Palm Beach, FL 33403
(561) 688-7692

ARCHITECT, ADDRESS & PHONE NUMBER:

BRPH Architects-Engineers, Inc.
8895 North Military Trail, Suite 302B
Palm Beach Gardens, FL 33410
(561) 627-8003

CONTRACTOR, ADDRESS & PHONE NUMBER:

CR Klewin Southeast, Inc.
701 Northpoint Parkway, Suite 215
West Palm Beach, FL 33407
(561) 683-5400

GRADE LEVEL ORGANIZATION: K - 5

STUDENT CAPACITY: 970

TOTAL CONSTRUCTION COST: (includes site improvements) \$9,874,649

CONSTRUCTION CONTRACT DATE: May 1999

OCCUPANCY DATE: August 2000

SITE SIZE: 15.46 Acres

BUILDING AREA: 226,558 Sq. Ft.

DR. MARY MCLEOD BETHUNE ELEMENTARY SCHOOL

PALM BEACH COUNTY SCHOOLS

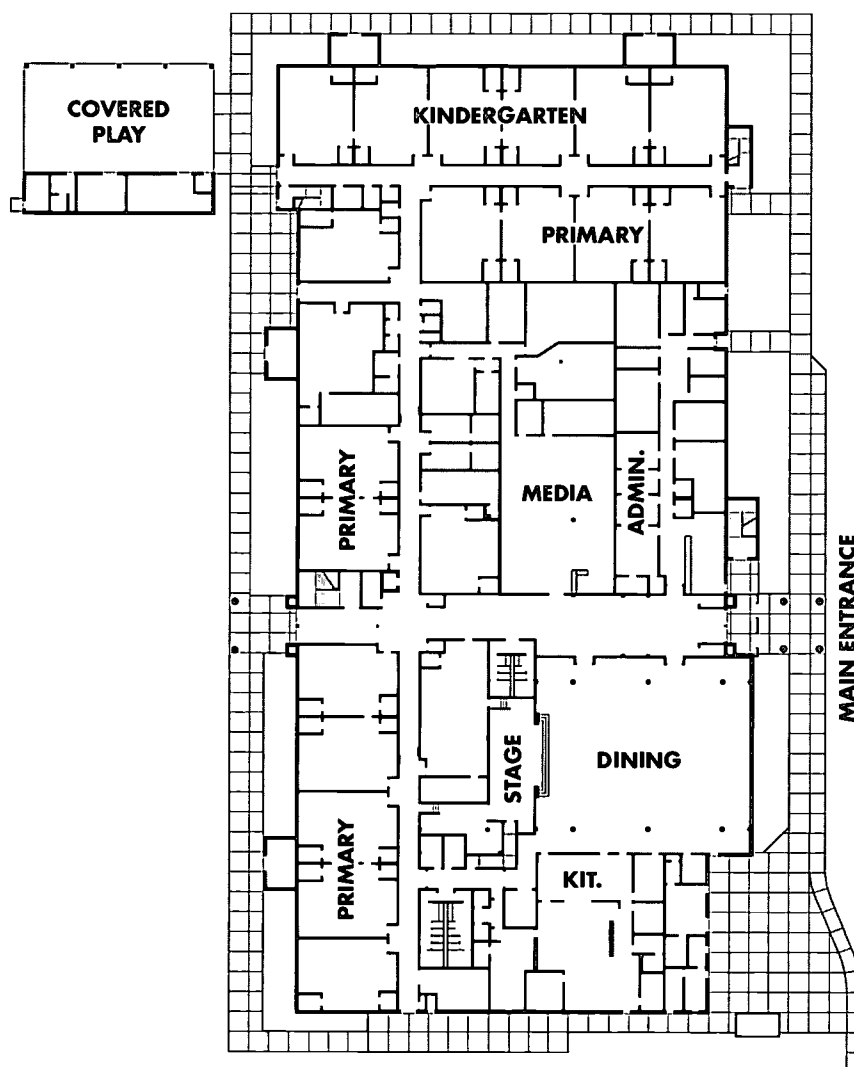

GENERAL DESCRIPTION OF FACILITY: A two-story facility consisting of: 40 Classrooms, 2 Resource Rooms, 2 Skills Labs, 1 Science Lab, 5 ESE Classrooms, 1 Art Lab, 1 Music Lab, Gym, Administration, Media Center, Auditorium, Stage, Cafetorium, and Kitchen.

SPECIAL FEATURES OR COMMENTS: Compact and functional site plan. Secure interior corridors. Minimal perimeter walls for economy. Ease of construction and security.

SITE DEVELOPMENT: Asphalt drives and parking. Parent drop-off, bus drop-off, play fields, baseball field, softball field, courtyards, and landscaping.

FLOORS: Concrete slab on grade and poured concrete.

ROOF: Built-up roof on metal deck with lightweight concrete.

EXTERIOR WALLS: Concrete masonry units, tilt-up concrete slabs, and stucco.

INTERIOR WALLS: Veneer plaster and gypsum board on metal studs.

FLOOR FINISHES: Carpet, vinyl composition tile, ceramic tile, and quarry tile.

BASE: Vinyl, ceramic tile, and quarry tile.

CEILINGS: 2x4 lay-in acoustical tile, plaster, and exposed.

HVAC: Chilled water system with cooling tower and VAV boxes.

PLUMBING: Municipal water supply and sewage disposal system. Cast-iron sanitary sewer lines. Complete fire sprinkler system. Natural gas.

ELECTRICAL: Fluorescent light fixtures. Telephone, CCTV, fire alarm, intercom, security, emergency generator, and computer networking systems.

CORAL REEF ELEMENTARY SCHOOL PALM BEACH COUNTY SCHOOLS



TYPE OF FACILITY: New Elementary School

FACILITY NAME & ADDRESS:

Coral Reef Elementary School
6151 Hagen Ranch Road
Boynton Beach, FL 33467
(561) 649-6000

OWNER, CONTACT PERSON & PHONE NUMBER:

Palm Beach County Schools
Alan Gilbert
3300 Summit Boulevard
West Palm Beach, FL 33406
(561) 688-7687

ARCHITECT, ADDRESS & PHONE NUMBER:

Zyscovich, Inc.
100 North Biscayne Boulevard, 27th Floor
Miami, FL 33132
(305) 372-5222

CONTRACTOR, ADDRESS & PHONE NUMBER:

James B. Pirtle Construction
4740 Davie Road
Davie, FL 33314
(954) 797-0410

GRADE LEVEL ORGANIZATION: K - 5

STUDENT CAPACITY: 970

TOTAL CONSTRUCTION COST: (includes site improvement, site acquisition, furniture & equipment, & fees as applicable) \$13,356,158

CONSTRUCTION CONTRACT DATE: February 1999

OCCUPANCY DATE: August 2000

SITE SIZE: 24.5 Acres

BUILDING AREA: 108,000 Gross Sq. Ft.

CORAL REEF ELEMENTARY SCHOOL PALM BEACH COUNTY SCHOOLS

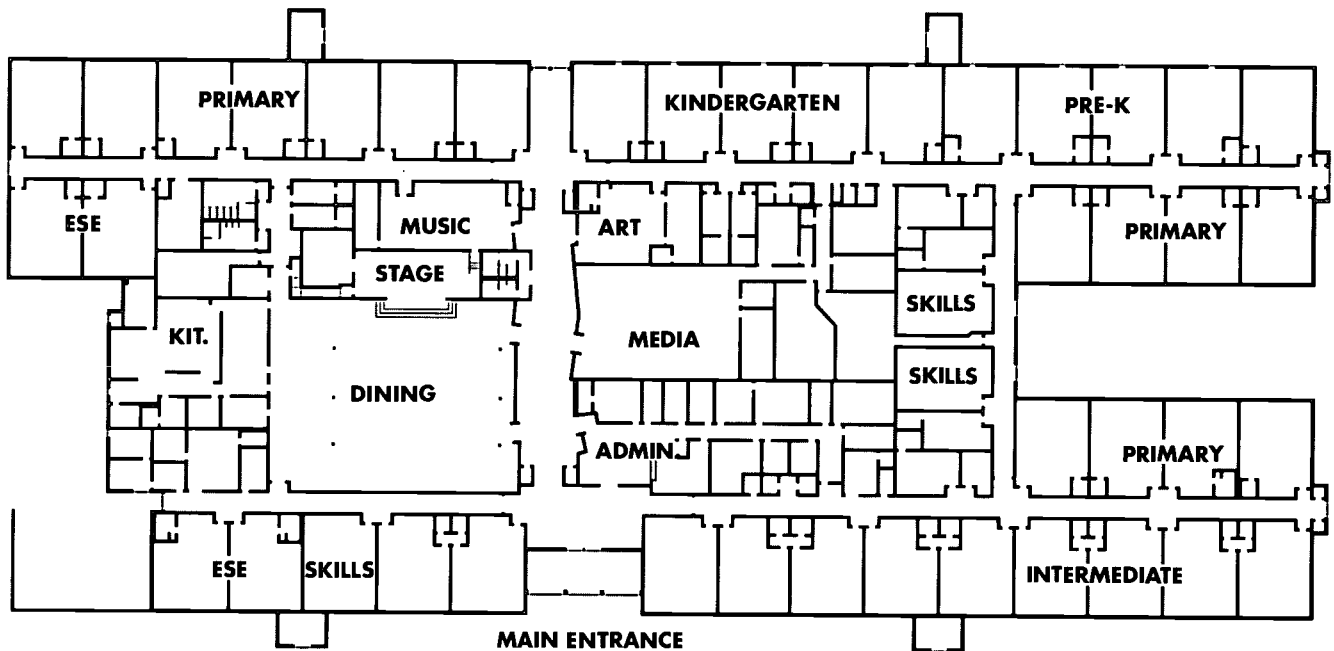

GENERAL DESCRIPTION OF FACILITY: A one-story facility consisting of: 36 Classrooms, 4 Resource Rooms, 3 Skills Labs, 4 ESE Classrooms, 1 Art Lab, 1 Music Lab, Administration, Media Center, Stage, Cafetorium, and Kitchen.

SITE DEVELOPMENT: Asphalt drives and parking. Parent drop-off, bus drop-off, play fields, covered play area, and landscaping.

FLOORS: Concrete slab on grade.

ROOF: Built-up roof on metal deck.

EXTERIOR WALLS: Concrete masonry units and stucco.

INTERIOR WALLS: Gypsum board on metal studs.

FLOOR FINISHES: Carpet, vinyl composition tile, and ceramic tile.

BASE: Vinyl.

CEILINGS: 2x2 and 2x4 lay-in acoustical tile, plaster, gypsum board, and exposed.

HVAC: Air-cooled chiller, cooling tower, and VAV boxes.

PLUMBING: Municipal water supply and sewage disposal. PVC sanitary sewer lines. Complete fire sprinkler system. LP gas.

ELECTRICAL: Fluorescent and HID light fixtures. Telephone, CCTV, fire alarm, intercom, security, emergency generator, computer networking, and energy management systems.

HERITAGE ELEMENTARY SCHOOL PALM BEACH COUNTY SCHOOLS

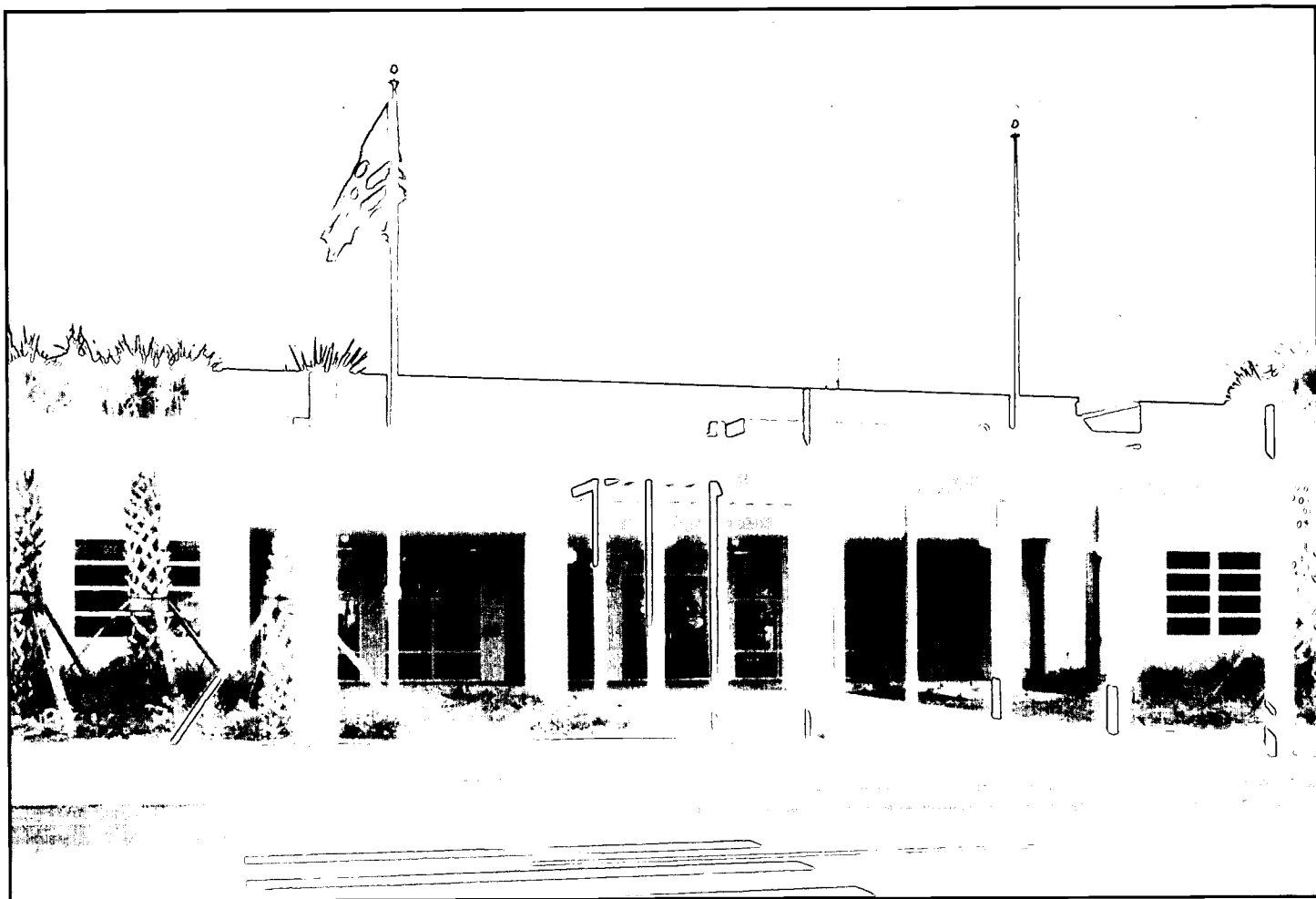

TYPE OF FACILITY: New Elementary School

FACILITY NAME & ADDRESS:

Heritage Elementary School
5100 Melaleuca Lane
Green Acres, FL 33463
(561) 649-4810

OWNER, CONTACT PERSON & PHONE NUMBER:

Palm Beach County Schools
Alan Gilbert
3300 Summit Boulevard
West Palm Beach, FL 33406
(561) 688-7687

ARCHITECT, ADDRESS & PHONE NUMBER:

Zyscovich, Inc.
100 North Biscayne Boulevard, 27th Floor
Miami, FL 33132
(305) 372-5222

CONTRACTOR, ADDRESS & PHONE NUMBER:

James B. Pirtle Construction
4740 Davie Road
Davie, FL 33314
(954) 797-0410

GRADE LEVEL ORGANIZATION: K - 5

STUDENT CAPACITY: 979

TOTAL CONSTRUCTION COST: (includes site improvements, site acquisition, furniture & equipment, & fees as applicable) \$13,015,569

CONSTRUCTION CONTRACT DATE: July 1999

OCCUPANCY DATE: August 2000

SITE SIZE: 22 Acres

BUILDING AREA: 108,000 Sq. Ft.

HERITAGE ELEMENTARY SCHOOL PALM BEACH COUNTY SCHOOLS

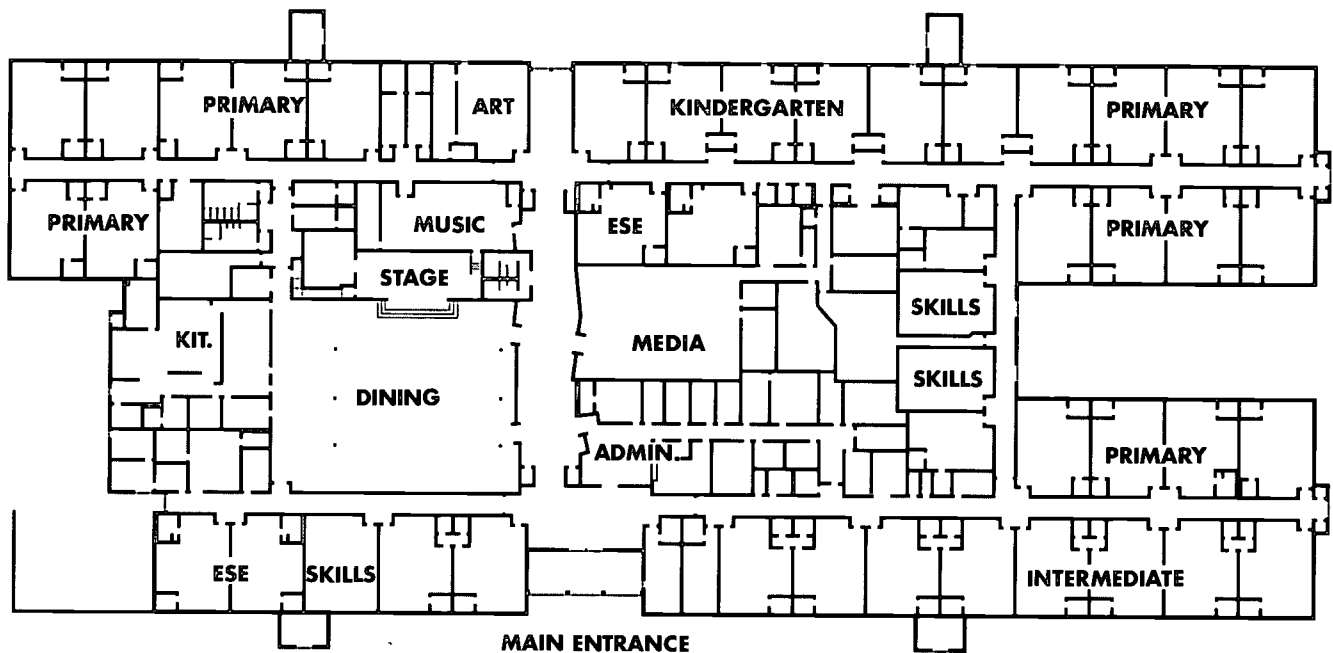

GENERAL DESCRIPTION OF FACILITY: A one-story facility consisting of: 36 Classrooms, 3 Resource Rooms, 3 Skills Labs, 4 ESE Classrooms, 1 Art Lab, 1 Music Lab, Administration, Media Center, Stage, Cafetorium, and Kitchen.

SITE DEVELOPMENT: Asphalt drives and parking. Parent drop-off, bus drop-off, play fields, covered play area, and landscaping.

FLOORS: Concrete slab on grade.

ROOF: Built-up roof on metal deck.

EXTERIOR WALLS: Concrete masonry units and stucco.

INTERIOR WALLS: Gypsum board on metal studs.

FLOOR FINISHES: Carpet, vinyl composition tile, and ceramic tile.

BASE: Vinyl.

CEILINGS: 2x2 and 2x4 lay-in acoustical tile, plaster, gypsum board, and exposed.

HVAC: Air-cooled chiller, cooling tower, and VAV boxes.

PLUMBING: Municipal water supply and sewage disposal. PVC sanitary sewer lines. Complete fire sprinkler system. LP gas.

ELECTRICAL: Fluorescent and HID light fixtures. Telephone, CCTV, fire alarm, intercom, emergency generator, computer networking, and energy management systems.

LAKE SHORE MIDDLE SCHOOL PALM BEACH COUNTY SCHOOLS

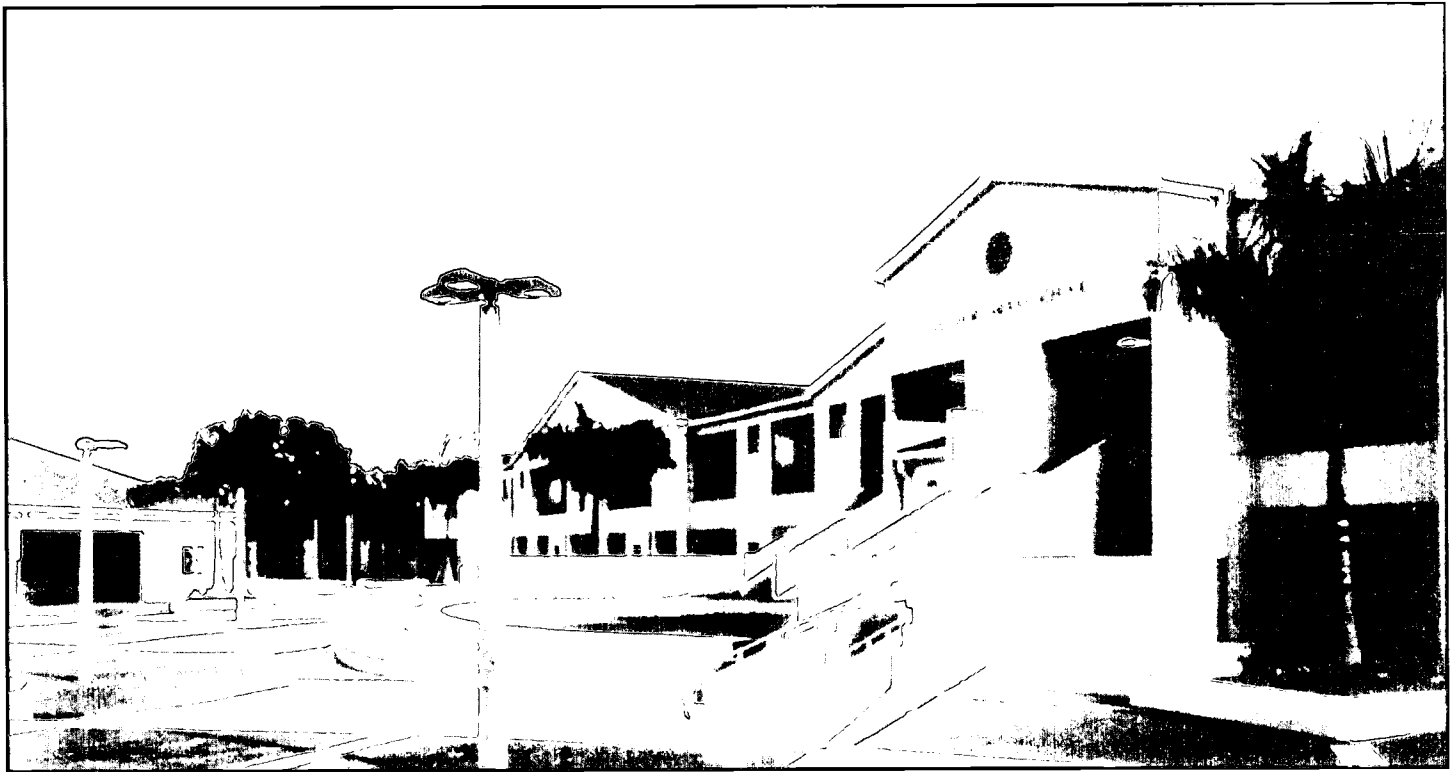

TYPE OF FACILITY: New Middle School

FACILITY NAME & ADDRESS:

Lake Shore Middle School
1101 Southwest Avenue, East
Belle Glade, FL 33430-3795
(561) 996-4960

OWNER, CONTACT PERSON & PHONE NUMBER:

Palm Beach County Schools
Warren Haan
3340 Forest Hill Boulevard
West Palm Beach, FL 33403
(561) 688-7692

ARCHITECT, ADDRESS & PHONE NUMBER:

BRPH Architects-Engineers, Inc.
8895 North Military Trail, Suite 302B
Palm Beach Gardens, FL 33410
(561) 627-8003

CONTRACTOR, ADDRESS & PHONE NUMBER:

James B. Pirtle Construction Co., Inc.
4740 Davie Road
Davie, FL 33314
(954) 797-0410

GRADE LEVEL ORGANIZATION: 7 - 9

STUDENT CAPACITY: 1,666

TOTAL CONSTRUCTION COST: (includes site improvements) \$23,672,000

CONSTRUCTION CONTRACT DATE: September 1998

OCCUPANCY DATE: July 2000

SITE SIZE: 24 Acres

BUILDING AREA: 189,614 Sq. Ft.

LAKE SHORE MIDDLE SCHOOL PALM BEACH COUNTY SCHOOLS

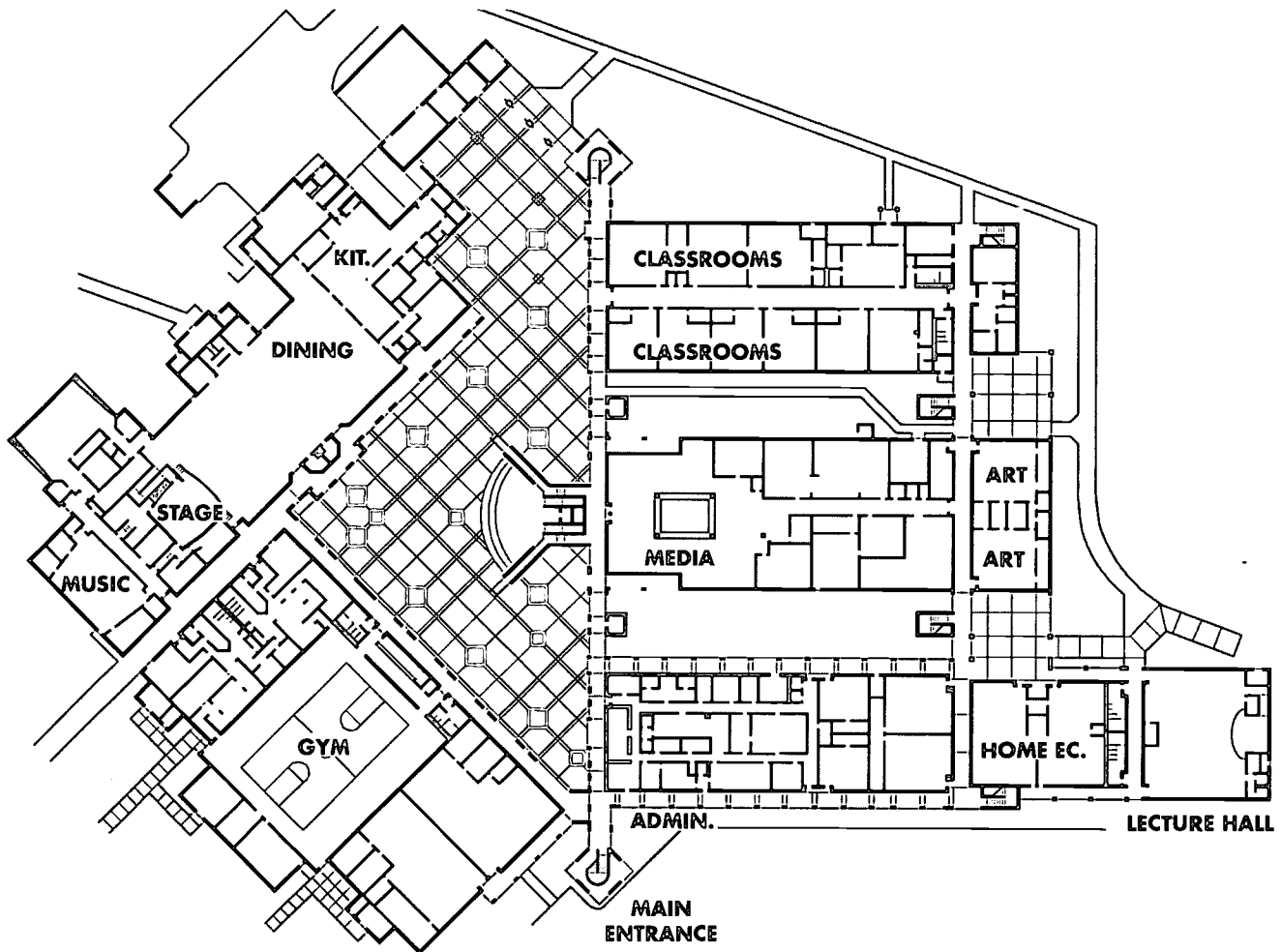

GENERAL DESCRIPTION OF FACILITY: A two-story facility consisting of: 58 Classrooms, 3 Resource Rooms, 3 Skills Labs, 2 Science Labs, 2 ESE Classrooms, 2 Art Labs, 3 Music Labs, Gym, Administration, Media Center, Auditorium, Stage, Cafetorium, and Kitchen.

SPECIAL FEATURES OR COMMENTS: House concept with "team" area for each grade level. Village-like aesthetic makes school fit into residential areas.

SITE DEVELOPMENT: Asphalt and concrete drives and parking. Parent drop-off, bus drop-off, play fields, baseball field, softball field, tennis courts, courtyards, and landscaping.

FLOORS: Concrete slab on grade, and poured concrete.

ROOF: Shingles and built-up roof on metal deck with light weight concrete.

EXTERIOR WALLS: Concrete masonry units with brick veneer.

INTERIOR WALLS: Gypsum board with veneer plaster on metal studs and concrete masonry units.

FLOOR FINISHES: Carpet, vinyl composition tile, ceramic tile, and quarry tile.

BASE: Vinyl, rubber, ceramic tile, and quarry tile.

CEILINGS: 2x2 lay-in acoustical tile, plaster, and exposed.

HVAC: Chilled water system with cooling tower and VAV boxes.

PLUMBING: Municipal water supply and sewage disposal. Cast iron sanitary sewer lines. Complete fire sprinkler system. Natural gas.

ELECTRICAL: Fluorescent light fixtures. Telephone, CCTV, fire alarm, intercom, security, emergency generator, computer networking, and energy management systems.

VILLAGE ACADEMY ELEMENTARY SCHOOL

PALM BEACH COUNTY SCHOOLS

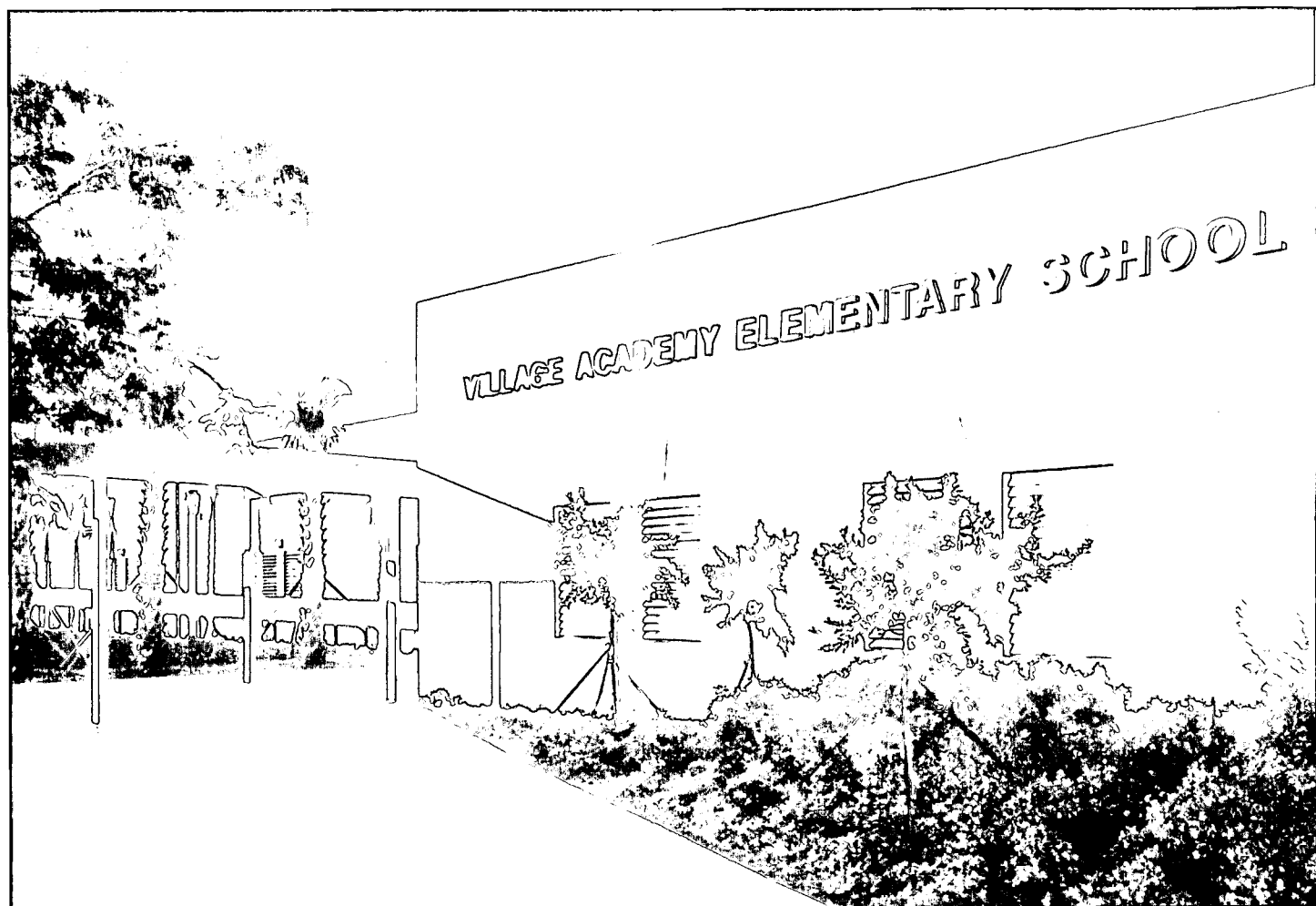

TYPE OF FACILITY: New Elementary School

FACILITY NAME & ADDRESS:

Village Academy Elementary School
400 Southwest 12th Avenue
Delray Beach, FL 33444
(561) 330-8860

OWNER, CONTACT PERSON & PHONE NUMBER:

Palm Beach County Schools
Alan Gilbert
3300 Summit Boulevard
West Palm Beach, FL 33406
(561) 688-7687

ARCHITECT, ADDRESS & PHONE NUMBER:

Zyscovich, Inc.
100 North Biscayne Boulevard., 27th Floor
Miami, FL 33132
(305) 372-5222

CONTRACTOR, ADDRESS & PHONE NUMBER:

James B. Pirtle Construction Co., Inc.
4740 Davie Road
Davie, FL 33314
(954) 797-0410

GRADE LEVEL ORGANIZATION: K - 5

STUDENT CAPACITY: 490

TOTAL CONSTRUCTION COST: (includes site improvements, furniture & equipment, & fees as applicable)
\$7,759,651

CONSTRUCTION CONTRACT DATE: March 2000

OCCUPANCY DATE: August 2000

SITE SIZE: 6 Acres

BUILDING AREA: 70,957 Sq. Ft.

VILLAGE ACADEMY ELEMENTARY SCHOOL

PALM BEACH COUNTY SCHOOLS

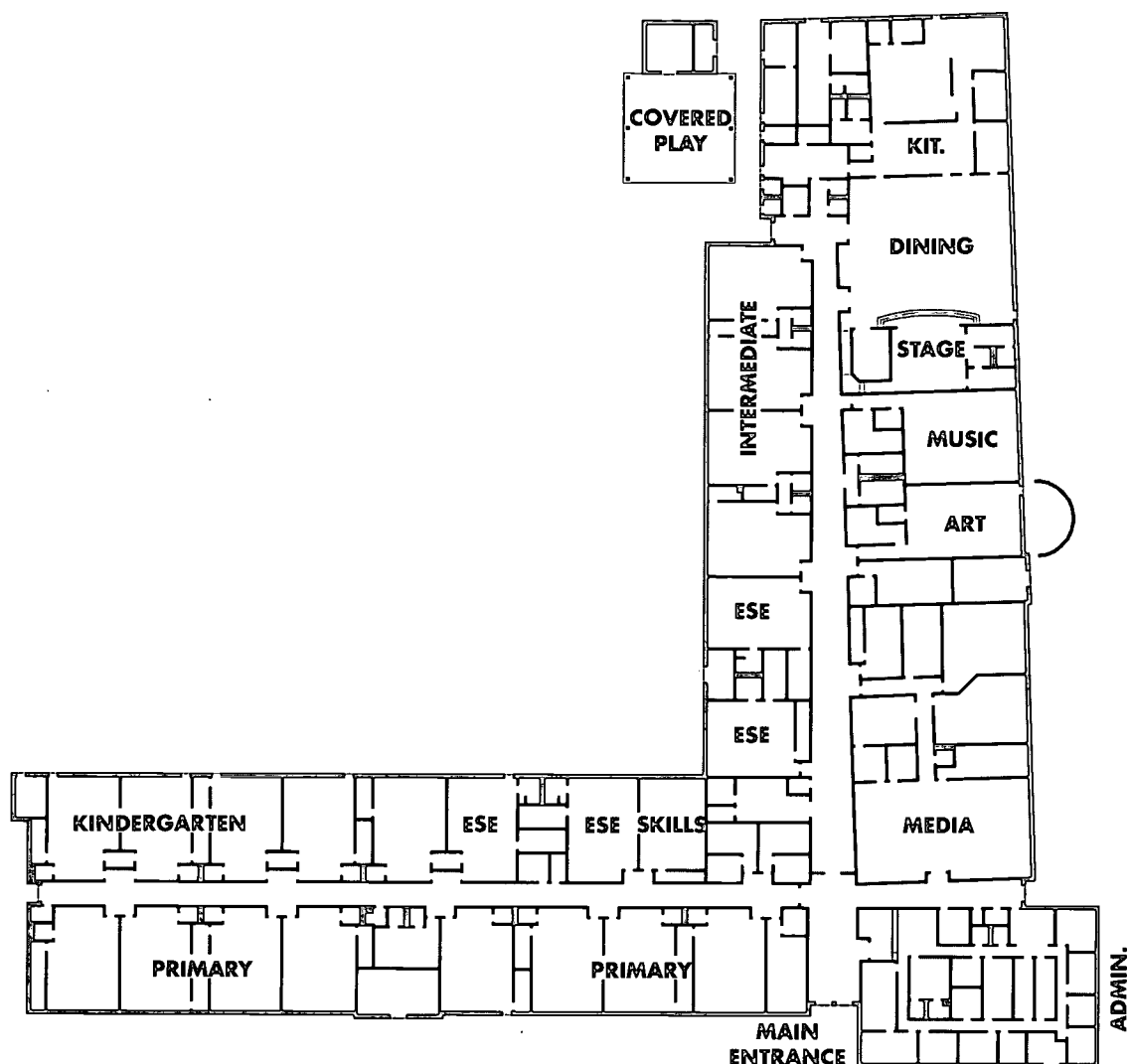

GENERAL DESCRIPTION OF FACILITY: A 1-story facility consisting of: 17 Classrooms, 2 Resource Rooms, 1 Skills Lab, 1 Art Lab, 1 Music Lab, Administration, Media Center, Stage, Cafetorium, and Kitchen.

SITE DEVELOPMENT: Asphalt drives and parking. Parent drop-off, bus drop-off, play fields, covered play area, court-yards, and landscaping.

FLOORS: Concrete slab on grade and poured concrete.

ROOF: Built-up roof on metal deck.

EXTERIOR WALLS: Concrete masonry units and stucco.

INTERIOR WALLS: Veneer plaster and gypsum board on metal studs.

FLOOR FINISHES: Carpet, vinyl composition tile, ceramic tile, quarry tile, and poured resilient.

BASE: Vinyl, rubber, ceramic tile, and quarry tile.

CEILINGS: 2x2 and 2x4 lay-in acoustical tile, plaster, and exposed.

HVAC: Air-cooled chiller and VAV boxes.

PLUMBING: Private water supply and municipal sewage disposal. PVC sanitary sewer lines. Complete fire sprinkler system. LP gas.

ELECTRICAL: Fluorescent and HID light fixtures. Telephone, CCTV, fire alarm, intercom, security, emergency generator, computer networking, and energy management systems.

CHASCO ELEMENTARY AND MIDDLE SCHOOL PASCO COUNTY SCHOOLS

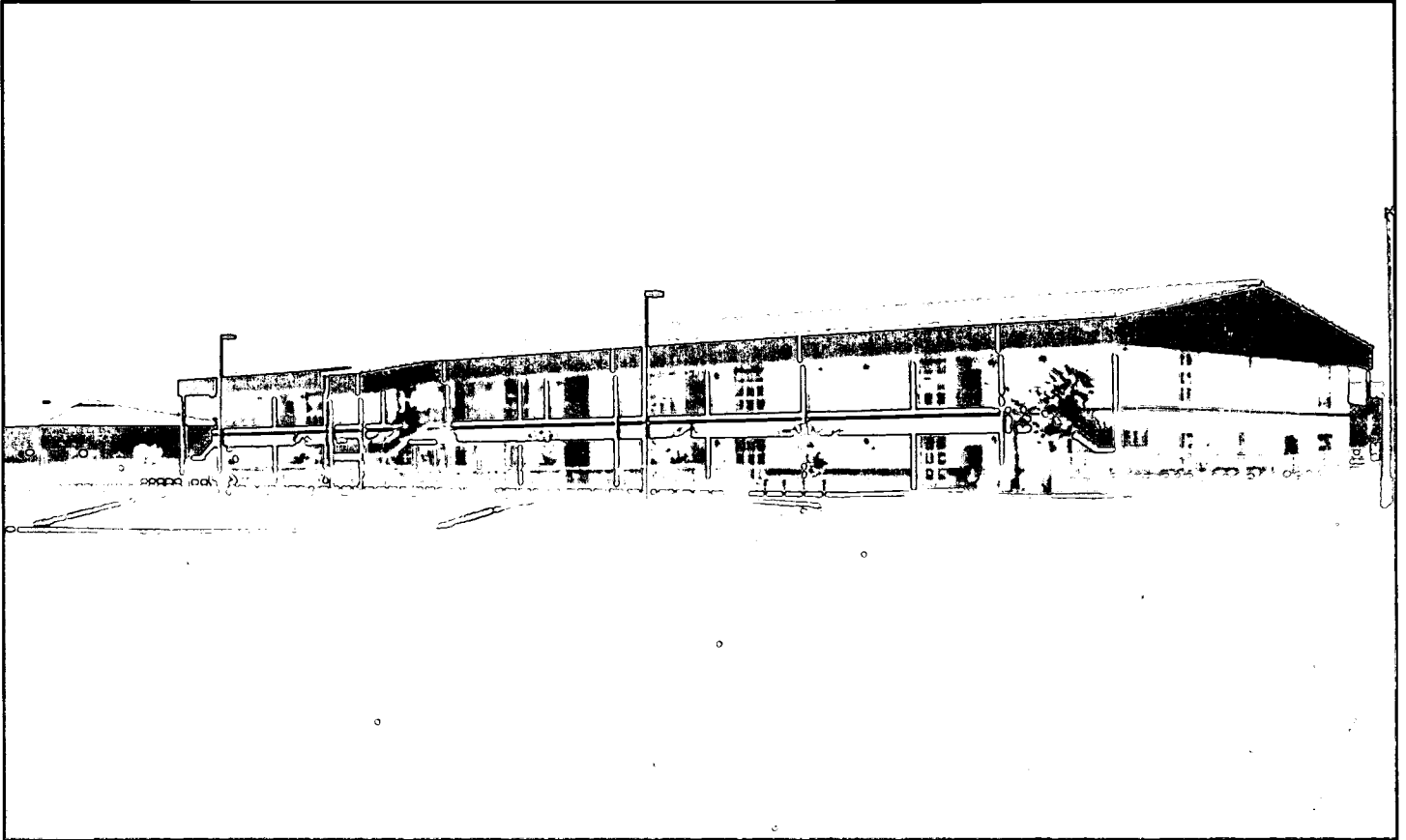

TYPE OF FACILITY: New Elementary and Middle School

FACILITY NAME & ADDRESS:

Chasco Elementary and Middle School
7702 Ridge Road
Port Richey, FL 34668
(727) 774-1200

OWNER, CONTACT PERSON & PHONE NUMBER:

Pasco County Schools
Ken Trufant
11839 Treebreeze Drive
New Port Richey, FL 34654
(727) 774-7950

ARCHITECT, ADDRESS & PHONE NUMBER:

Harvard Jolly Clees Toppe Architects
5201 West Kennedy Boulevard, Suite 515
Tampa, FL 33609
(813) 286-8206

CONTRACTOR, ADDRESS & PHONE NUMBER:

Beers Construction Company
4950 West Kennedy Boulevard, Suite 600
Tampa, FL 33609
(813) 282-7100

GRADE LEVEL ORGANIZATION: 1 - 8

STUDENT CAPACITY: 1,786

TOTAL CONSTRUCTION COST: (includes site improvements, site acquisition, & fees as applicable)
\$20,200,000

CONSTRUCTION CONTRACT DATE: September 1999

OCCUPANCY DATE: January 2001

SITE SIZE: 34 Acres

BUILDING AREA: 234,937 Sq. Ft.

CHASCO ELEMENTARY AND MIDDLE SCHOOL

PASCO COUNTY SCHOOLS

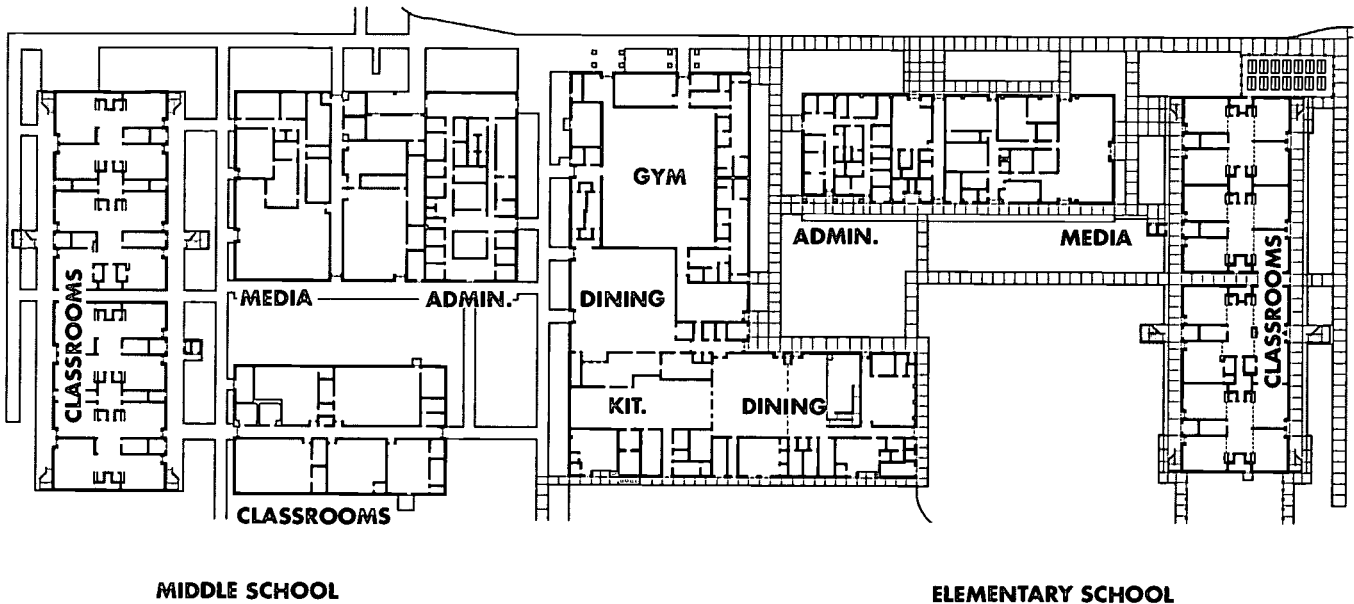

GENERAL DESCRIPTION OF FACILITY: A two-story facility consisting of: 64 Classrooms, 2 Resource Rooms, 4 Science Labs, 2 ESE Classrooms, 2 Art Labs, 4 Music Labs, Gym, Administration, Media Center, Stage, Dining, Cafetorium, and Kitchen.

SITE DEVELOPMENT: Asphalt drives and parking. Parent drop-off, bus drop-off, play fields, baseball field, softball field, covered play area, basketball courts, tennis courts, and courtyards.

FLOORS: Concrete slab on grade.

ROOF: Standing seam metal roof on metal deck.

EXTERIOR WALLS: Painted concrete masonry units.

INTERIOR WALLS: Veneer plaster and gypsum board on metal studs. Painted concrete masonry units.

FLOOR FINISHES: Carpet, vinyl composition tile, epoxy, and wood.

BASE: Vinyl, rubber, and epoxy.

CEILINGS: 2x4 lay-in acoustical tile.

HVAC: Water-cooled chiller with VAV boxes and heat recovery.

PLUMBING: Municipal water supply and sewage disposal. PVC and cast-iron sanitary sewer lines. Lift station. Complete fire sprinkler system. Natural gas.

ELECTRICAL: Fluorescent light fixtures. Telephone, CCTV, fire alarm, intercom, emergency generator, fiberoptics, computer networking, and energy management systems.

J.W. MITCHELL HIGH SCHOOL

PASCO COUNTY SCHOOLS



TYPE OF FACILITY: New High School

FACILITY NAME & ADDRESS:

J.W. Mitchell High School
2323 Little Road
New Port Richey, FL 34655
(727) 774-9200

OWNER, CONTACT PERSON & PHONE NUMBER:

Pasco County Schools
Kenneth C. Trufant
11839 Treebreeze Drive
New Port Richey, FL 34654
(727) 774-7950

ARCHITECT, ADDRESS & PHONE NUMBER:

Rick Rados Architect & Rowe Architect, Inc.
100 Madison Street, Suite 200
Tampa, FL 33602-4704
(813) 221-8771

CONTRACTOR, ADDRESS & PHONE NUMBER:

Perry Parrish, Inc.
4421 Northwest 39th Avenue, Building 3
Gainesville, FL 32609
(352) 375-2006

GRADE LEVEL ORGANIZATION: 9 - 12

STUDENT CAPACITY: 2,112

TOTAL CONSTRUCTION COST: (includes site improvements, site acquisition, furniture & equipment, & fees as applicable) \$25,219,104

CONSTRUCTION CONTRACT DATE: April 1997

OCCUPANCY DATE: August 2000

SITE SIZE: 27 Acres

BUILDING AREA: 220,360 Sq. Ft.

J.W. MITCHELL HIGH SCHOOL
PASCO COUNTY SCHOOLS

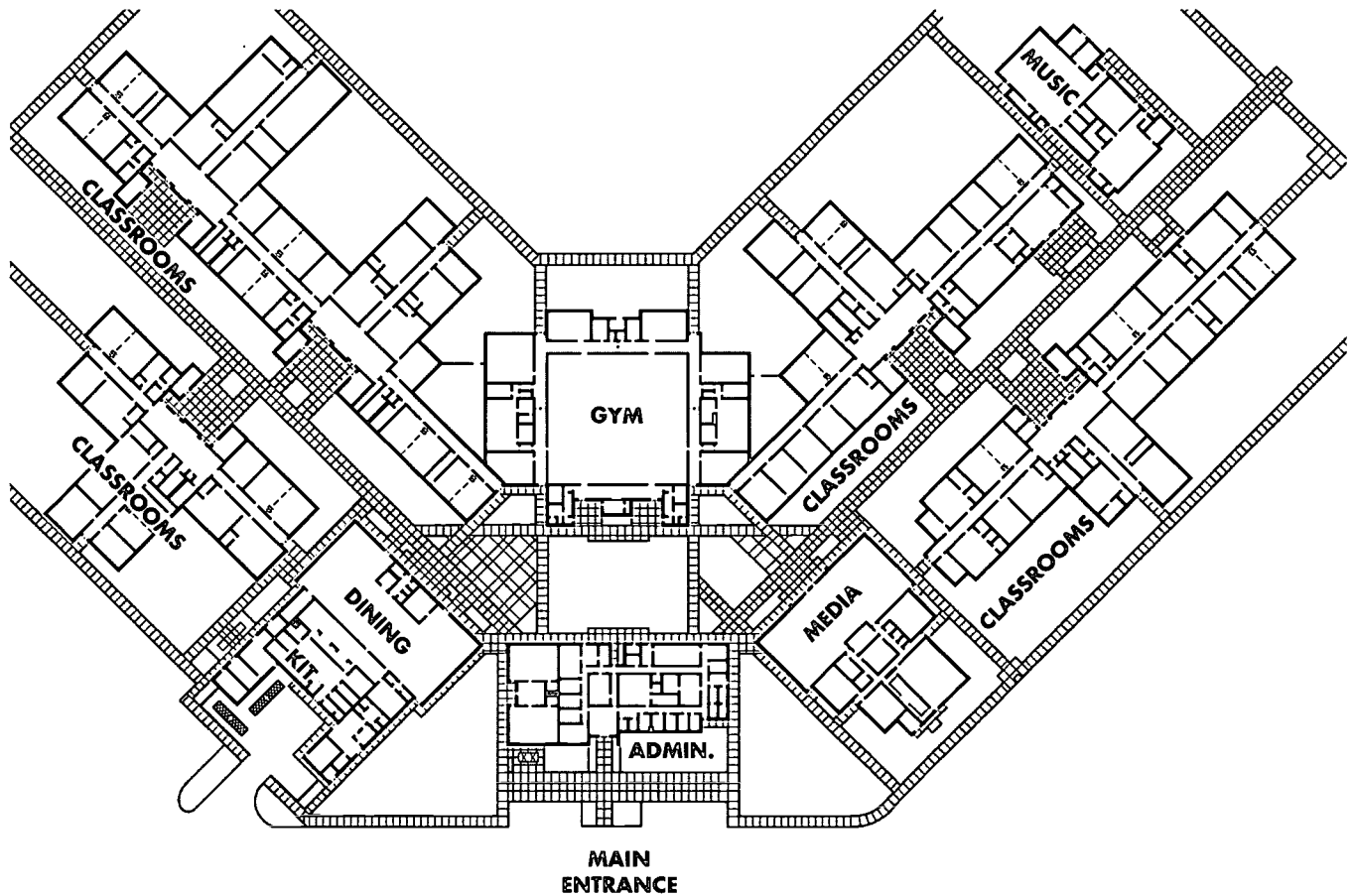

GENERAL DESCRIPTION OF FACILITY: A one-story facility consisting of: 37 Classrooms, 2 Resource Rooms, 2 Skills Labs, 10 Science Labs, 20 ESE Classrooms, 1 Art Lab, 3 Music Labs, 15 Vo-tech Labs, Gym, Administration, Media Center, Dining, and Kitchen.

SPECIAL FEATURES OR COMMENTS: School within a school-learning community model.

SITE DEVELOPMENT: Asphalt drives and parking. Parent drop-off, bus drop-off, play fields, baseball field, softball field, basketball courts, tennis courts, courtyards, and landscaping.

FLOORS: Poured concrete.

ROOF: Built-up roof on metal deck with rigid insulation.

EXTERIOR WALLS: Concrete masonry units and stucco.

INTERIOR WALLS: Gypsum board on metal studs, and painted concrete masonry units.

FLOOR FINISHES: Carpet and vinyl composition tile.

BASE: Vinyl.

CEILINGS: 2x4 lay-in acoustical tile.

HVAC: Air-cooled chiller, heat strips, and VAV boxes.

PLUMBING: Municipal water supply. PVC sanitary sewer lines. Natural gas.

ELECTRICAL: Fluorescent light fixtures. Telephone, CCTV, fire alarm, security, emergency generator, fiberoptics, computer networking, and energy management systems.

SUNRAY ELEMENTARY SCHOOL
PASCO COUNTY SCHOOLS

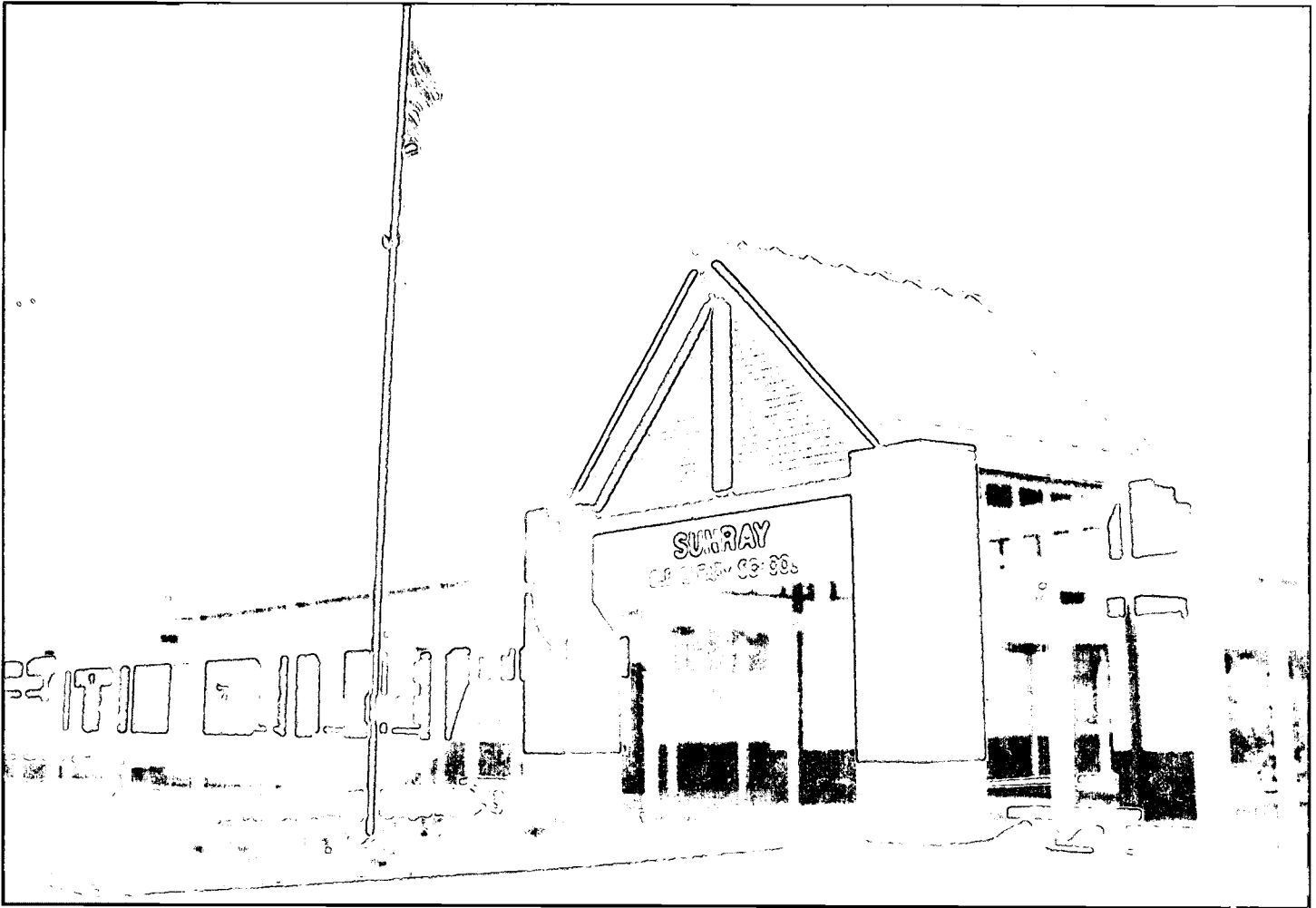

TYPE OF FACILITY: New Elementary School

FACILITY NAME & ADDRESS:

Sunray Elementary School
4815 Sunray Drive
Holiday, FL 34690
(727) 774-9100

OWNER, CONTACT PERSON & PHONE NUMBER:

Pasco County Schools
Kenneth C. Trufant
11839 Treebreeze Drive
New Port Richey, FL 34654
(727) 774-7950

ARCHITECT, ADDRESS & PHONE NUMBER:

Harvard Jolly Clees Toppe Architects
2714 Ninth Street North
Saint Petersburg, FL 33704
(727) 896-4611

CONTRACTOR, ADDRESS & PHONE NUMBER:

Cutler Associates, Inc.
5440 Mariner Street, Suite 205
Tampa, FL 33609
(813) 637-8883

GRADE LEVEL ORGANIZATION: 1 - 5

STUDENT CAPACITY: 749

TOTAL CONSTRUCTION COST: (includes site improvements, site acquisition, furnituer & equipment, & fees as applicable) \$9,608,648

CONSTRUCTION CONTRACT DATE: September 1999

OCCUPANCY DATE: August 2000

SITE SIZE: 9.2 Acres

BUILDING AREA: 96,294 Sq. Ft.

SUNRAY ELEMENTARY SCHOOL
PASCO COUNTY SCHOOLS

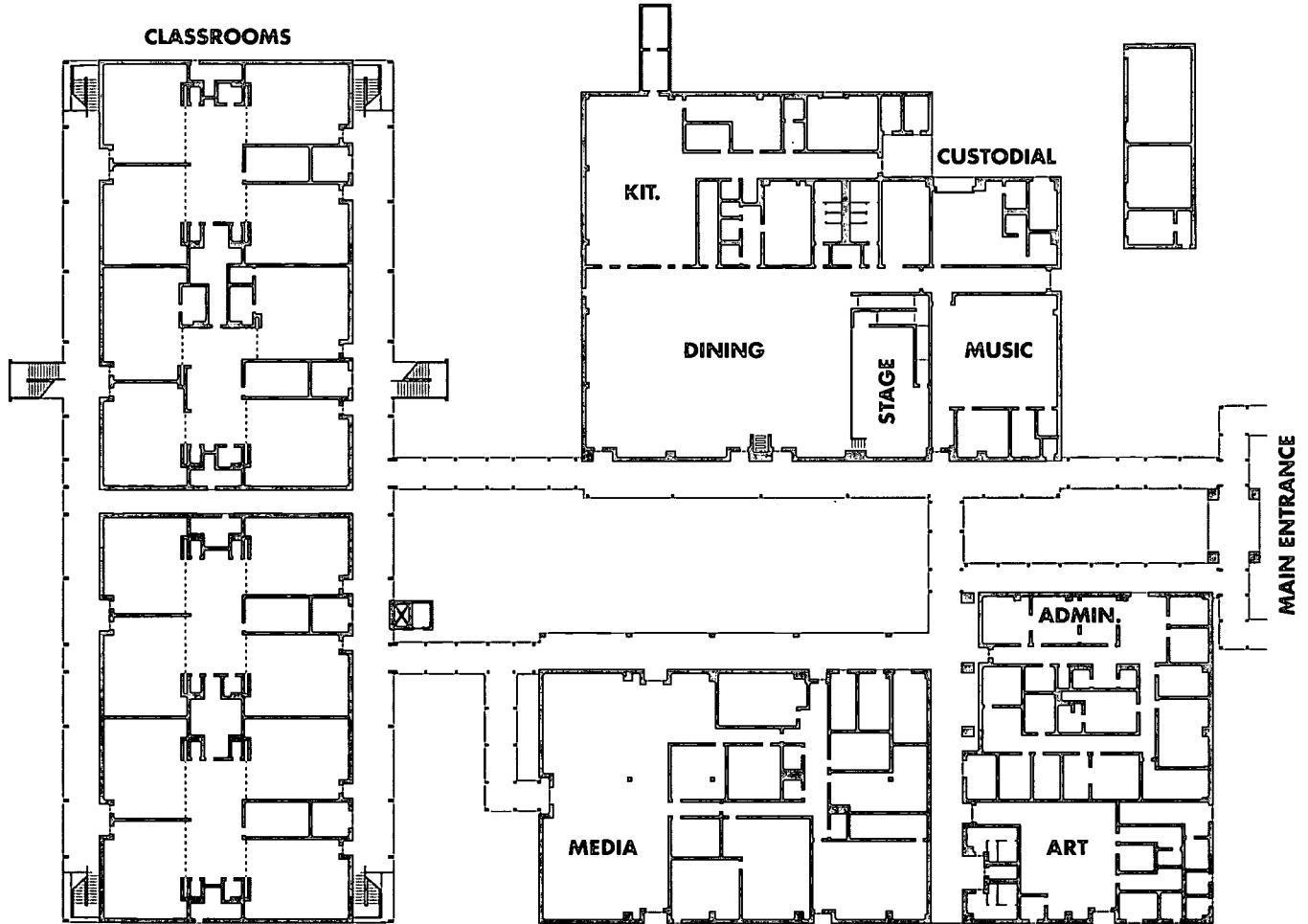

GENERAL DESCRIPTION OF FACILITY: A two-story facility consisting of: 28 Classrooms, 1 Resource Room, 1 Skills Lab, 4 ESE Classrooms, 1 Art Lab, 1 Music Lab, Administration, Media Center, Stage, Cafetorium, and Kitchen.

SITE DEVELOPMENT: Asphalt drives and parking. Parent drop-off, bus drop-off, play fields, softball field, covered play area, basketball courts, courtyards, and landscaping.

FLOORS: Concrete slab on grade.

ROOF: Metal roof on metal deck.

EXTERIOR WALLS: Painted concrete masonry units.

INTERIOR WALLS: Gypsum board on metal studs and painted concrete masonry units.

FLOOR FINISHES: Carpet and vinyl composition tile.

BASE: Vinyl.

CEILINGS: 2x4 lay-in acoustical tile.

HVAC: Water-cooled chiller with cooling tower.

PLUMBING: Municipal water supply. PVC sanitary sewer lines. Complete fire sprinkler system. Natural gas.

ELECTRICAL: Fluorescent light fixtures. Telephone, CCTV, fire alarm, security, emergency generator, fiberoptics, computer networking, and energy management systems.

PERKINS ELEMENTARY SCHOOL

PINELLAS COUNTY SCHOOLS

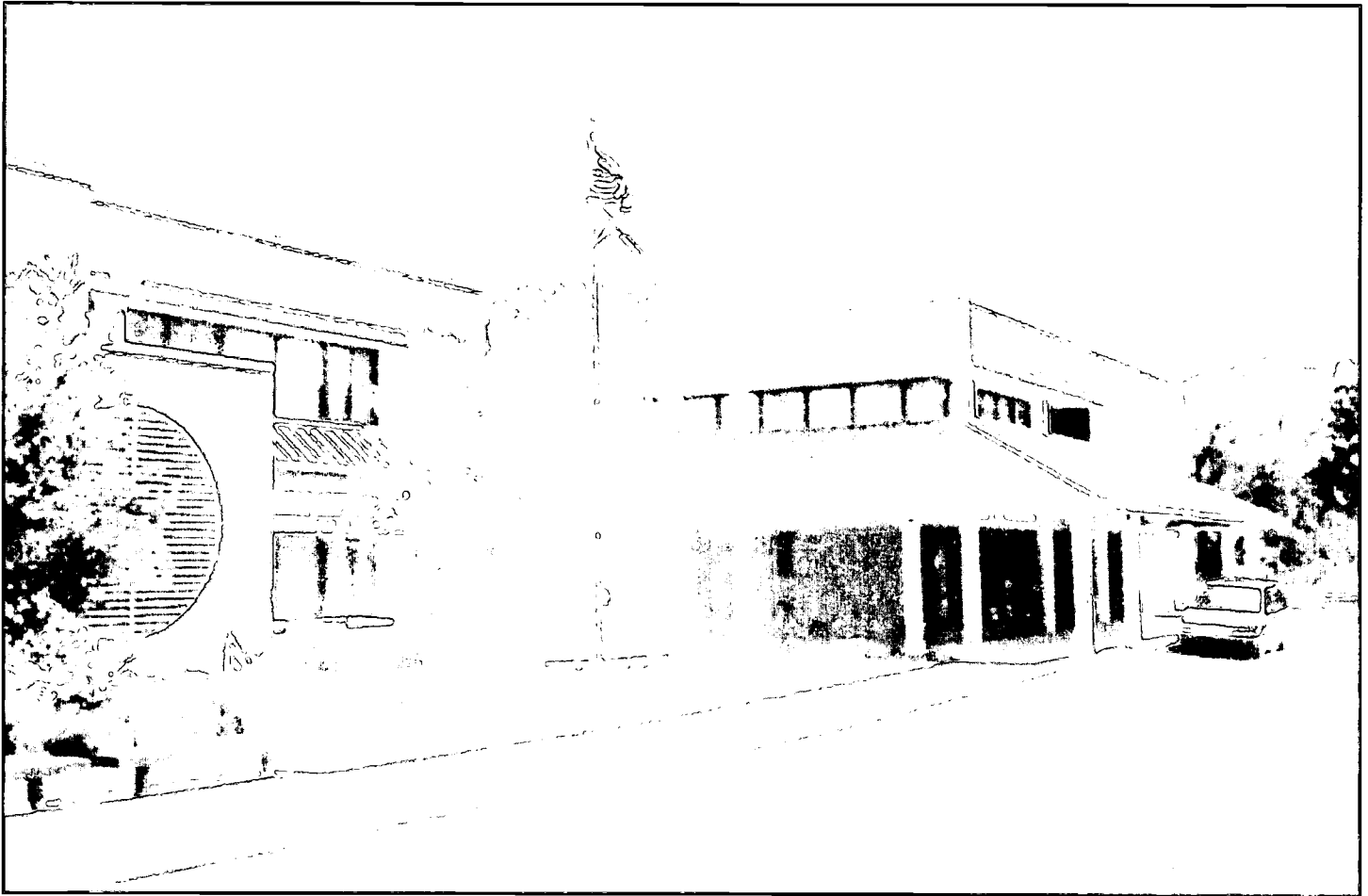

TYPE OF FACILITY: Replacement Elementary School

FACILITY NAME & ADDRESS:

Perkins Elementary School
2400 Queensborough Avenue South
Saint Petersburg, FL 33712
(727) 893-2117

OWNER, CONTACT PERSON & PHONE NUMBER:

Pinellas County Schools
Jim Leiby
11111 South Belcher Road
Saint Petersburg, FL 33773
(727) 547-7121

ARCHITECT, ADDRESS & PHONE NUMBER:

Hoffman Architects, P.A.
29 West Orange Street
Tarpon Springs, FL 34689
(727) 938-2835

CONTRACTOR, ADDRESS & PHONE NUMBER:

Pilot Construction Company, Inc.
200 Ninth Avenue North
Safety Harbor, FL 34695
(727) 725-2550

GRADE LEVEL ORGANIZATION: K - 5

STUDENT CAPACITY: 817

TOTAL CONSTRUCTION COST: (includes site improvements, site acquisition, furniture & equipment, & fees as applicable) \$9,460,000

CONSTRUCTION CONTRACT DATE: October 1997

OCCUPANCY DATE: January 2000

SITE SIZE: 14 Acres

BUILDING AREA: 95,410 Sq. Ft.

PERKINS ELEMENTARY SCHOOL
PINELLAS COUNTY SCHOOLS

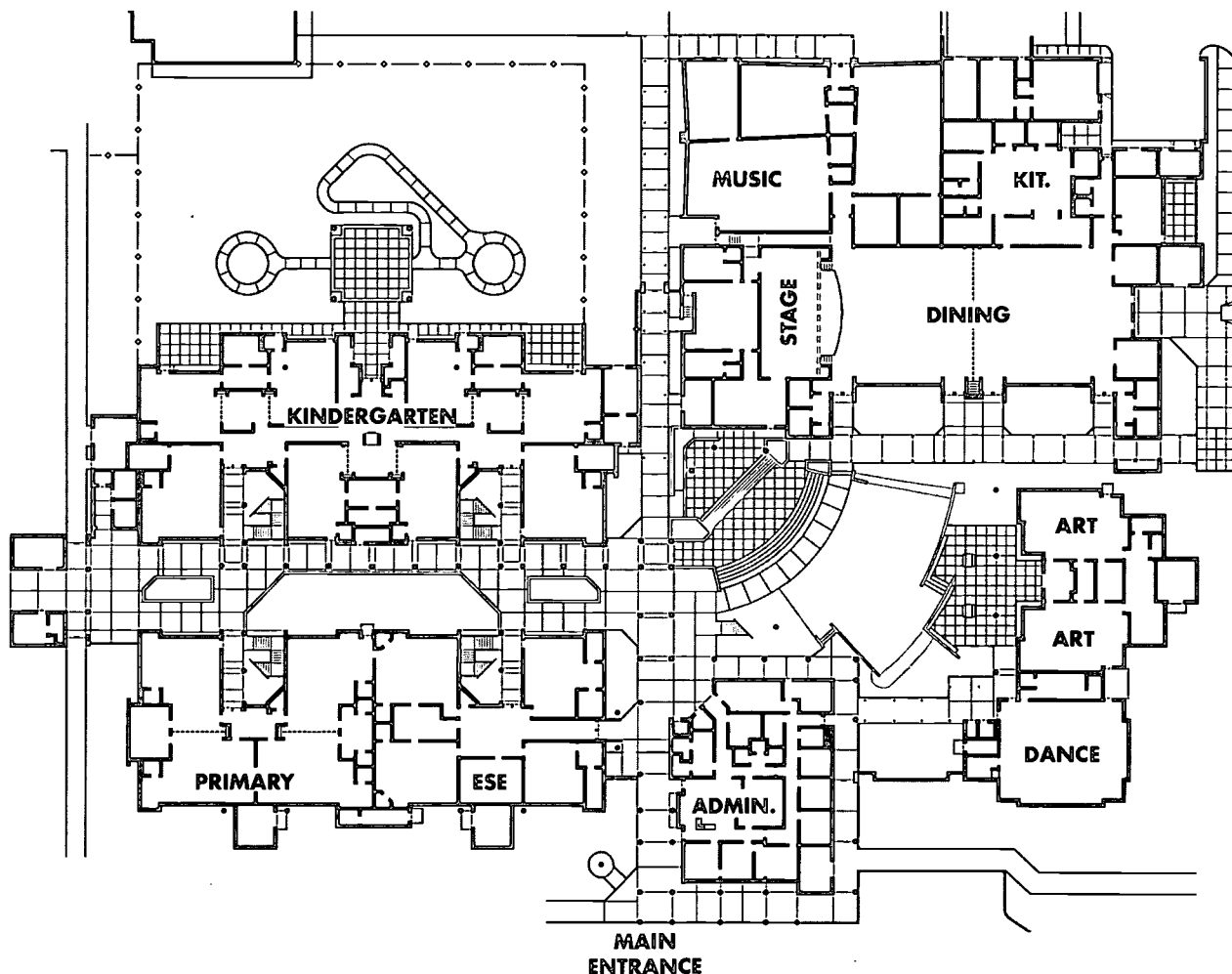

GENERAL DESCRIPTION OF FACILITY: A two-story facility consisting of: 31 Classrooms, 1 Skills Lab, 4 ESE Classrooms, 2 Art Labs, 5 Music Labs, Administration, Media Center, 2 Stages, Cafetorium, and Kitchen.

SPECIAL FEATURES OR COMMENTS: Campus plan that is completely secured.

SITE DEVELOPMENT: Asphalt drives and parking. Parent drop-off, bus drop-off, play fields, basketball courts, court-yards, and landscaping.

FLOORS: Concrete slab on grade and composite concrete construction.

ROOF: Built-up roof on concrete and metal deck with rigid insulation.

EXTERIOR WALLS: Painted concrete masonry units.

INTERIOR WALLS: Painted concrete masonry units.

FLOOR FINISHES: Carpet, vinyl composition tile, ceramic tile, and quarry tile.

BASE: Vinyl, ceramic tile, and quarry tile.

CEILINGS: 2x2 lay-in acoustical tile, plaster, gypsum board, and exposed.

HVAC: Chilled water system with air-cooled chiller, heat pump, and VAV boxes.

PLUMBING: Municipal water supply and sewage disposal. Copper water lines. Cast-iron sanitary sewer lines. Natural gas.

ELECTRICAL: Fluorescent light fixtures. Telephone, CCTV, fire alarm, intercom, security, emergency generator, computer networking, and energy management systems.

WOODLAWN BEACH MIDDLE SCHOOL SANTA ROSA PUBLIC SCHOOLS



TYPE OF FACILITY: New Middle School

FACILITY NAME & ADDRESS:

Woodlawn Beach Middle School
1500 Woodlawn Way
Gulf Breeze, FL 32561
(850) 934-4010

OWNER, CONTACT PERSON & PHONE NUMBER:

Santa Rosa County Schools
John S. "Steve" Ratliff
603 Canal Street
Milton, FL 32570
(850) 983-5123

ARCHITECT, ADDRESS & PHONE NUMBER:

Amspacher and Amspacher Architects, P.A.
2003 North Ninth Avenue
Pensacola, FL 32503
(850) 434-0123

CONTRACTOR, ADDRESS & PHONE NUMBER:

A. E. New, Jr., Inc.
913 Gulf Breeze Parkway
Gulf Breeze, FL 32561
(850) 932-9256

GRADE LEVEL ORGANIZATION: 6 - 8

STUDENT CAPACITY: 946

TOTAL CONSTRUCTION COST: (includes site improvements, site acquisition, furniture & equipment, & fees as applicable) \$10,636,285

CONSTRUCTION CONTRACT DATE: June 1999

OCCUPANCY DATE: July 2000

SITE SIZE: 30 Acres

BUILDING AREA: 97,611 Sq. Ft.

WOODLAWN BEACH MIDDLE SCHOOL SANTA ROSA PUBLIC SCHOOLS

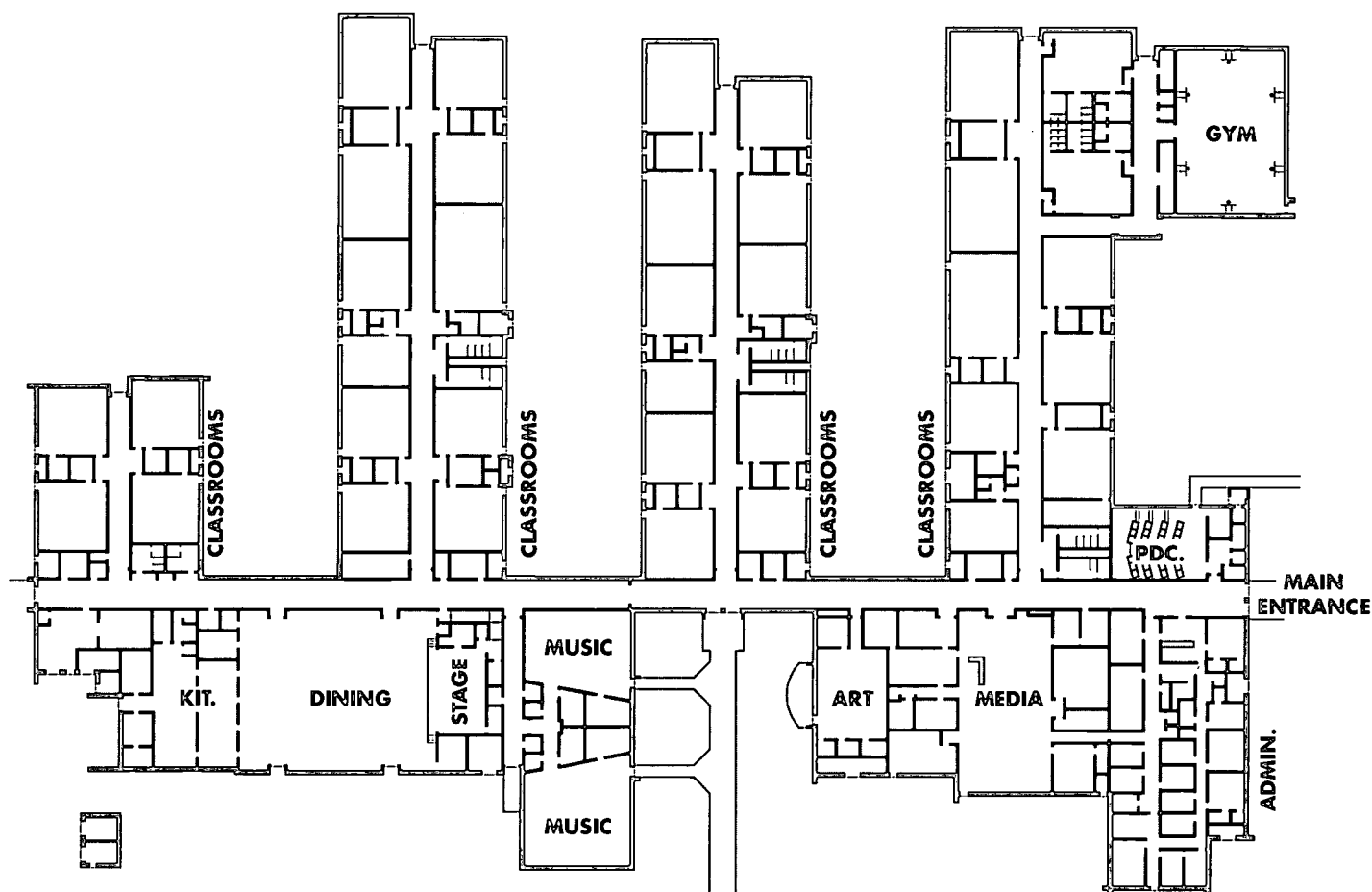

GENERAL DESCRIPTION OF FACILITY: A one-story facility consisting of: 34 Classrooms, 1 Skills Lab, 2 Science Labs, 2 ESE Classrooms, 1 Art Lab, 1 Music Lab, Administration, Media Center, Stage, Dining, and Kitchen.

SPECIAL FEATURES OR COMMENTS: 24-station Professional Development Center for south county school staff development.

SITE DEVELOPMENT: Asphalt drives and parking. Parent drop-off, bus drop-off, play fields, and basketball courts.

FLOORS: Concrete slab on grade.

ROOF: Built-up roof on metal deck with light weight concrete.

EXTERIOR WALLS: Concrete masonry units with brick veneer.

INTERIOR WALLS: Gypsum board on metal studs, painted concrete masonry units, and brick.

FLOOR FINISHES: Carpet, vinyl composition tile, and ceramic tile.

BASE: Rubber and ceramic tile.

CEILINGS: 2x2 lay-in acoustical tile.

HVAC: Individual heat pumps.

PLUMBING: Private water supply. Municipal sewage disposal. PVC, and cast-iron sanitary sewer lines.

ELECTRICAL: Fluorescent light fixtures. Telephone, CCTV, fire alarm, intercom, security, emergency generator, computer networking, and energy management systems.

BROOKSIDE MIDDLE SCHOOL SARASOTA COUNTY SCHOOLS

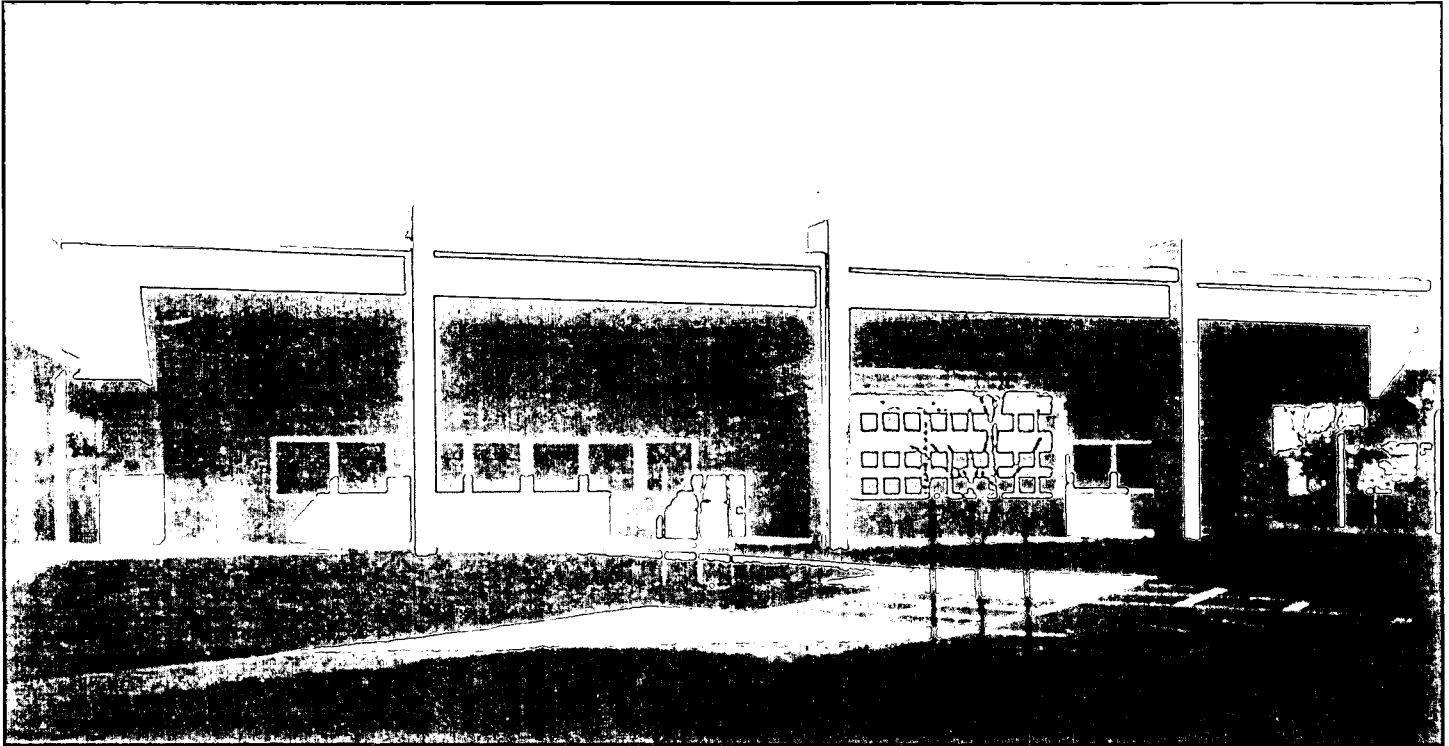

TYPE OF FACILITY: Replacement Middle School

FACILITY NAME & ADDRESS:

Brookside Middle School
3636 South Shade Avenue
Sarasota, FL 34239
(941) 361-6472

OWNER, CONTACT PERSON & PHONE NUMBER:

Sarasota County Schools
Charles Collins
7895 Fruitville Road
Sarasota, FL 34240
(941) 361-6680

ARCHITECT, ADDRESS & PHONE NUMBER:

Seibert Architects, P.A.
325 Central Avenue
Sarasota, FL 34236
(941) 366-9161

CONTRACTOR, ADDRESS & PHONE NUMBER:

Dooley & Mack Constructors, Inc.
2750 Stickney Point Road, Suite 201
Sarasota, FL 34231
(941) 921-4636

GRADE LEVEL ORGANIZATION: 6 - 8

STUDENT CAPACITY: 1,295

TOTAL CONSTRUCTION COST: (includes site improvements, site acquisition, furniture & equipment, & fees as applicable) \$22,672,854

CONSTRUCTION CONTRACT DATE: May 1999

OCCUPANCY DATE: September 2000

SITE SIZE: 20 Acres

BUILDING AREA: 164,266 Sq. Ft.

BROOKSIDE MIDDLE SCHOOL SARASOTA COUNTY SCHOOLS

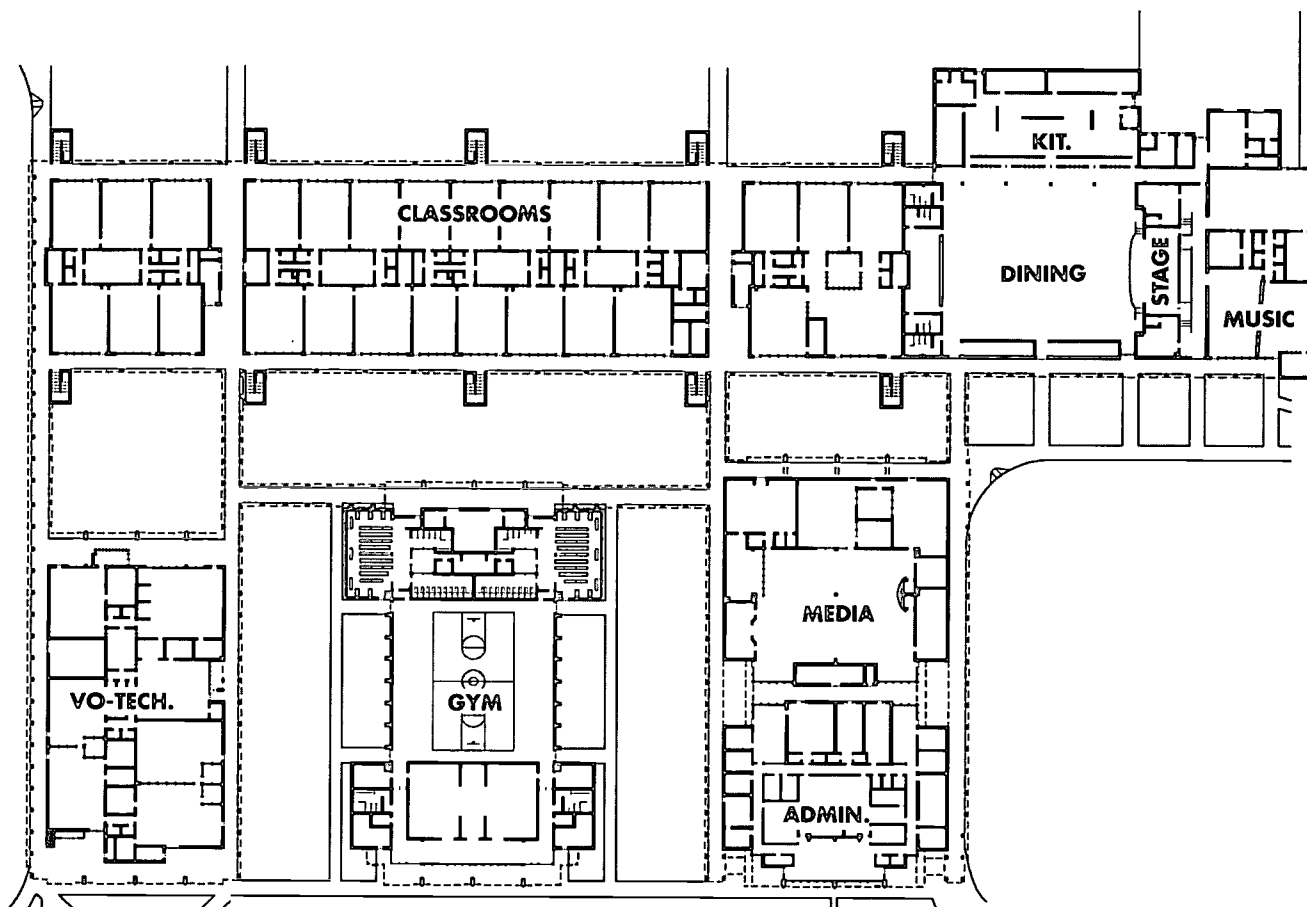

GENERAL DESCRIPTION OF FACILITY: A two-story facility consisting of: 40 Classrooms, 4 Resource Rooms, 1 Skills Lab, 12 Science Labs, 12 ESE Classrooms, 1 Art Lab, 3 Music Labs, Gym, Administration, Media Center, Stage, Cafetorium, and Kitchen.

SPECIAL FEATURES OR COMMENTS: The existing school remained while the new compact school was being built. For future flexibility, services are located overhead, and all interior walls are non-load bearing. The clear, coherent pedestrian circulation assists staff with monitoring students.

SITE DEVELOPMENT: Asphalt drives and parking. Parent drop-off, bus drop-off, play fields, softball field, basketball courts, tennis courts, courtyards, and landscaping.

FLOORS: Concrete slab on grade and concrete slab on metal deck on bar joist.

ROOF: Modified bitumen roof on metal deck with rigid insulation.

EXTERIOR WALLS: Stucco on sheathing and metal studs.

INTERIOR WALLS: Gypsum board on metal studs.

FLOOR FINISHES: Carpet, vinyl composition tile, ceramic tile, quarry tile, and poured resilient.

BASE: Vinyl, ceramic tile, and quarry tile.

CEILINGS: 2x4 lay-in acoustical tile.

HVAC: Chilled water system with air-cooled chiller, and heat strips. VAV boxes in Administration only.

PLUMBING: Municipal water supply and sewage disposal. PVC sanitary sewer lines. Natural gas.

ELECTRICAL: Fluorescent light fixtures. Telephone, CCTV, fire alarm, intercom, security, fiberoptics, computer networking, and energy management systems.

LAWTON CHILES MIDDLE SCHOOL SEMINOLE COUNTY SCHOOLS



TYPE OF FACILITY: New Middle School

FACILITY NAME & ADDRESS:

Lawton Chiles Middle School
3225 Lockwood Boulevard
Oviedo, FL 32765
(407) 871-7050

OWNER, CONTACT PERSON & PHONE NUMBER:

Seminole County Schools
Dianne Kramer
400 East Lake Mary Boulevard
Sanford, FL 32773
(407) 320-0060

ARCHITECT, ADDRESS & PHONE NUMBER:

SchenkelShultz, Inc.
200 East Robinson Street, Suite 300
Orlando, FL 32801
(407) 872-3322

CONTRACTOR, ADDRESS & PHONE NUMBER:

Welbro Building Corporation
800 Trafalgar Court, Suite 200
Maitland, FL 32751
(407) 475-0800

GRADE LEVEL ORGANIZATION: 6 - 9

STUDENT CAPACITY: 1,377

TOTAL CONSTRUCTION COST: (includes site improvements, site acquisition, furniture & equipment, & fees as applicable) \$14,796,600

CONSTRUCTION CONTRACT DATE: February 1999

OCCUPANCY DATE: August 2000

SITE SIZE: 31.59 Acres

BUILDING AREA: 143,000 Sq. Ft.

66

LAWTON CHILES MIDDLE SCHOOL

SEMINOLE COUNTY SCHOOLS

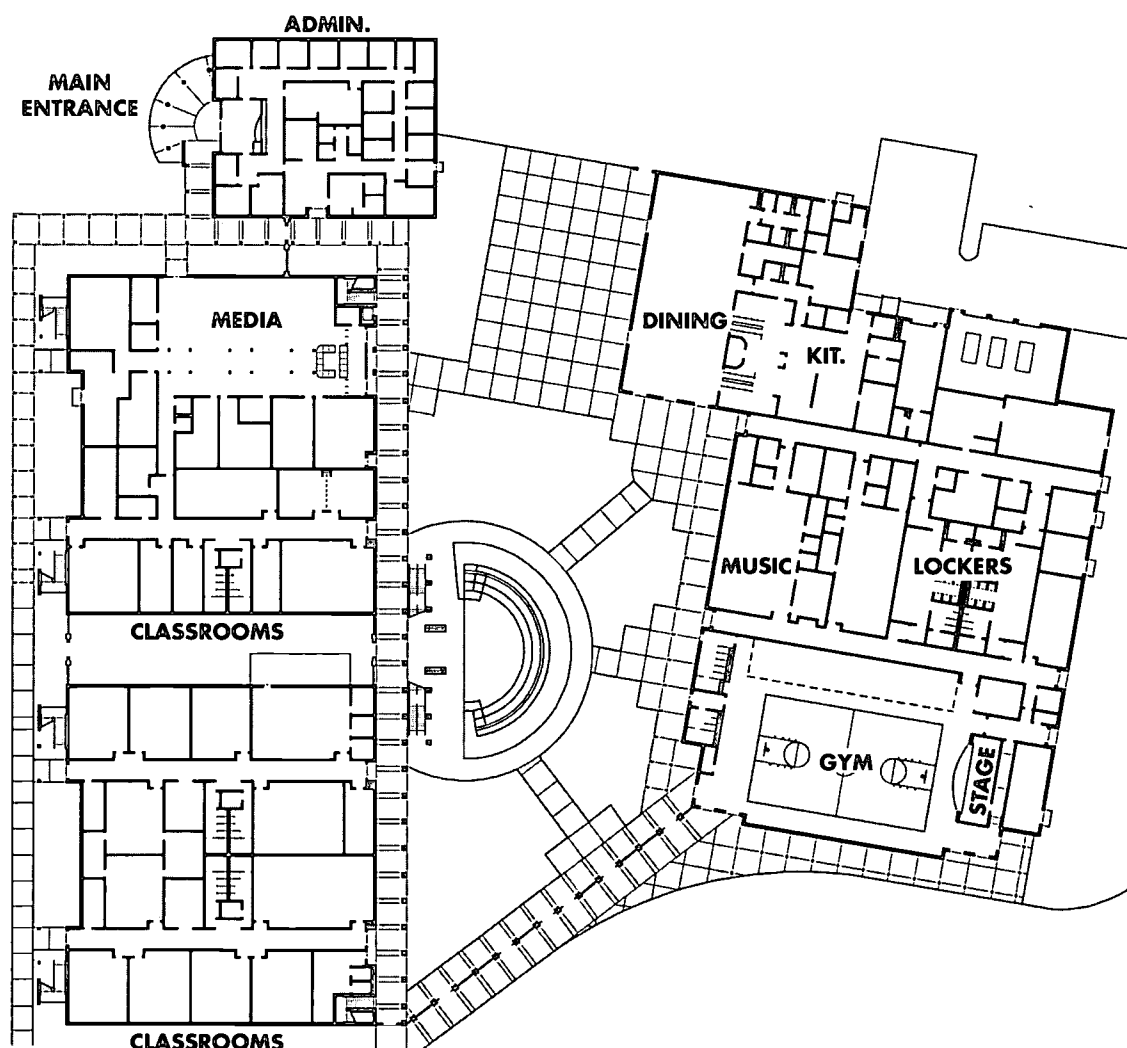

GENERAL DESCRIPTION OF FACILITY: A two-story facility consisting of: 24 Classrooms, 2 Resource Rooms, 1 Skills Lab, 6 Science Labs, 1 Art Lab, 1 Music Lab, 6 Vo-tech Labs, Gym, Administration, Media Center, Cafetorium, and Kitchen.

SPECIAL FEATURES OR COMMENTS: Planned for future high school. Stage/gym combined.

SITE DEVELOPMENT: Asphalt drives and parking. Parent drop-off, bus drop-off, play fields, baseball field, softball field, basketball courts, tennis courts, courtyards, and landscaping.

FLOORS: Concrete slab on grade and composite construction.

ROOF: Single-ply roof.

EXTERIOR WALLS: Concrete masonry units with brick veneer.

INTERIOR WALLS: Gypsum board on concrete masonry units.

FLOOR FINISHES: Carpet, vinyl composition tile, ceramic tile, quarry tile, and wood

BASE: Vinyl, ceramic tile, and quarry tile.

CEILINGS: 2x2 lay-in acoustical tile and gypsum board.

HVAC: Water-cooled chiller and VAV boxes.

PLUMBING: Municipal water supply.

ELECTRICAL: Fluorescent light fixtures. Telephone, CCTV, and emergency generator systems.

JOHN EVANS ELEMENTARY SCHOOL

SEMINOLE COUNTY SCHOOLS

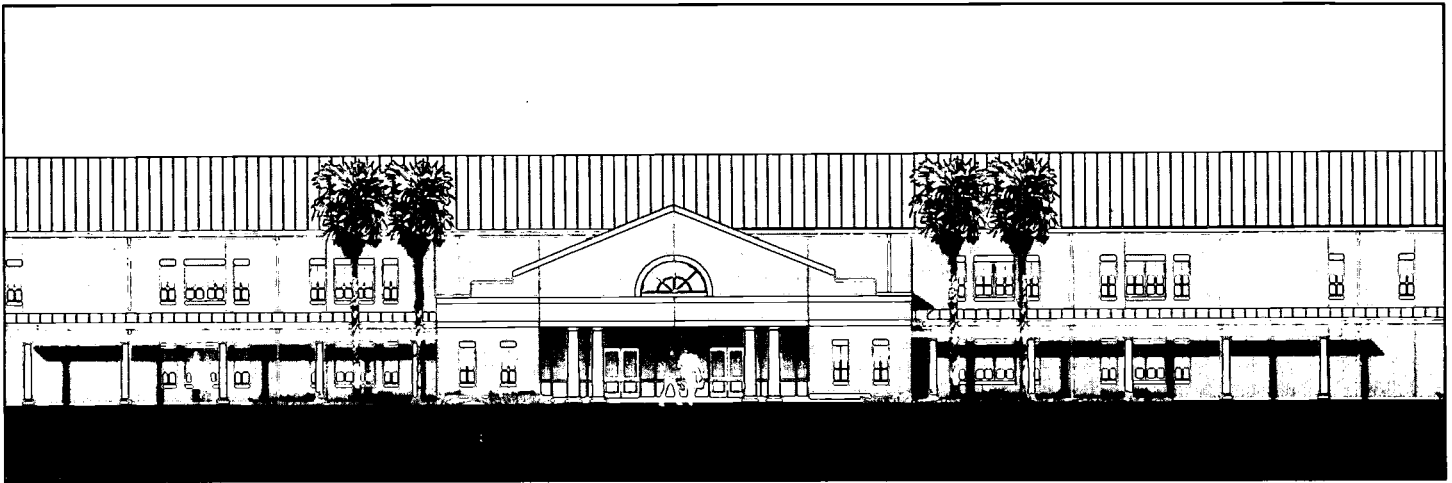

TYPE OF FACILITY: New Elementary School

FACILITY NAME & ADDRESS:

John Evans Elementary School
100 Chapman Road
Oviedo, FL 32765
(407) 320-9800

OWNER, CONTACT PERSON & PHONE NUMBER:

Seminole County Schools
Dianne Kramer
400 East Lake Mary Boulevard
Sanford, FL 32773
(407) 320-0060

ARCHITECT, ADDRESS & PHONE NUMBER:

SchenkelSchultz, Inc.
200 East Robinson Street, Suite 300
Orlando, FL 32801
(407) 872-3322

CONTRACTOR, ADDRESS & PHONE NUMBER:

R. E. Harris Construction Co.
5001 Double R Lane
Oviedo, FL 32765
(407) 366-1637

GRADE LEVEL ORGANIZATION: Pre K - 5

STUDENT CAPACITY: 788

TOTAL CONSTRUCTION COST: (includes site improvements, site acquisition, furniture & equipment, & fees as applicable) \$8,865,600

CONSTRUCTION CONTRACT DATE: July 1999

OCCUPANCY DATE: August 2000

SITE SIZE: 24.72 Acres

BUILDING AREA: 114,000 Sq. Ft.

JOHN EVANS ELEMENTARY SCHOOL

SEMINOLE COUNTY SCHOOLS

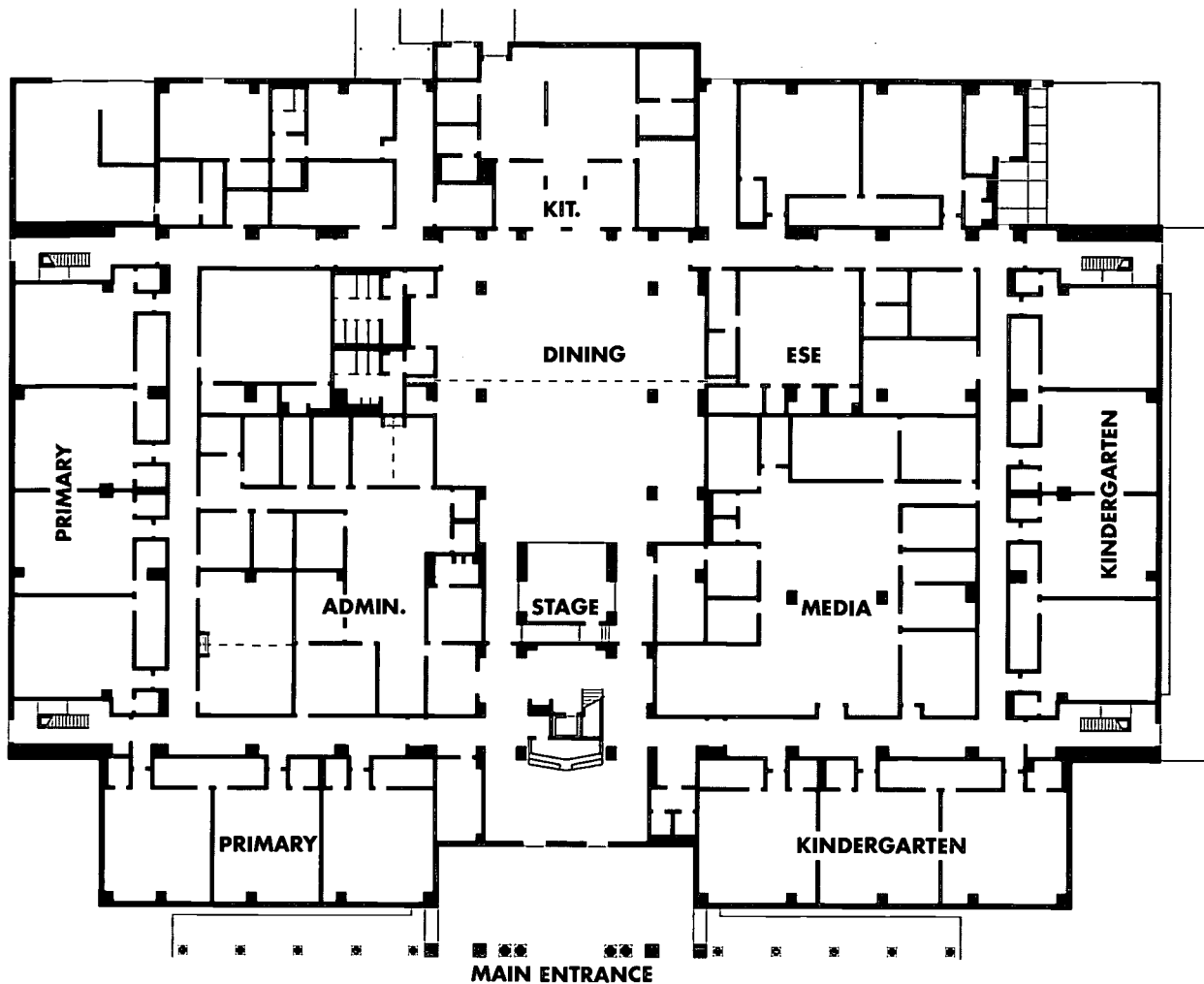

GENERAL DESCRIPTION OF FACILITY: A two-story facility consisting of: 32 Classrooms, 5 Resource Rooms, 1 Skills Lab, 3 ESE Classrooms, 1 Art Lab, 1 Music Lab, Administration, Media Center, Cafetorium, and Kitchen.

SITE DEVELOPMENT: Asphalt drives and parking. Parent drop-off, bus drop-off, play fields, covered play area, and landscaping.

FLOORS: Concrete slab on grade, and concrete on metal deck and bar joists.

ROOF: Metal deck.

EXTERIOR WALLS: Concrete masonry units with brick veneer.

INTERIOR WALLS: Gypsum board on concrete masonry units.

FLOOR FINISHES: Carpet, vinyl composition tile, ceramic tile, and quarry tile.

BASE: Vinyl, ceramic tile, and quarry tile.

CEILINGS: 2x2 lay-in acoustical tile and gypsum board.

HVAC: Water-cooled chiller and VAV boxes.

PLUMBING: Municipal water supply.

ELECTRICAL: Fluorescent light fixtures. Telephone, CCTV, fire alarm, and emergency generator systems.

MILLENNIUM MIDDLE SCHOOL SEMINOLE COUNTY SCHOOLS

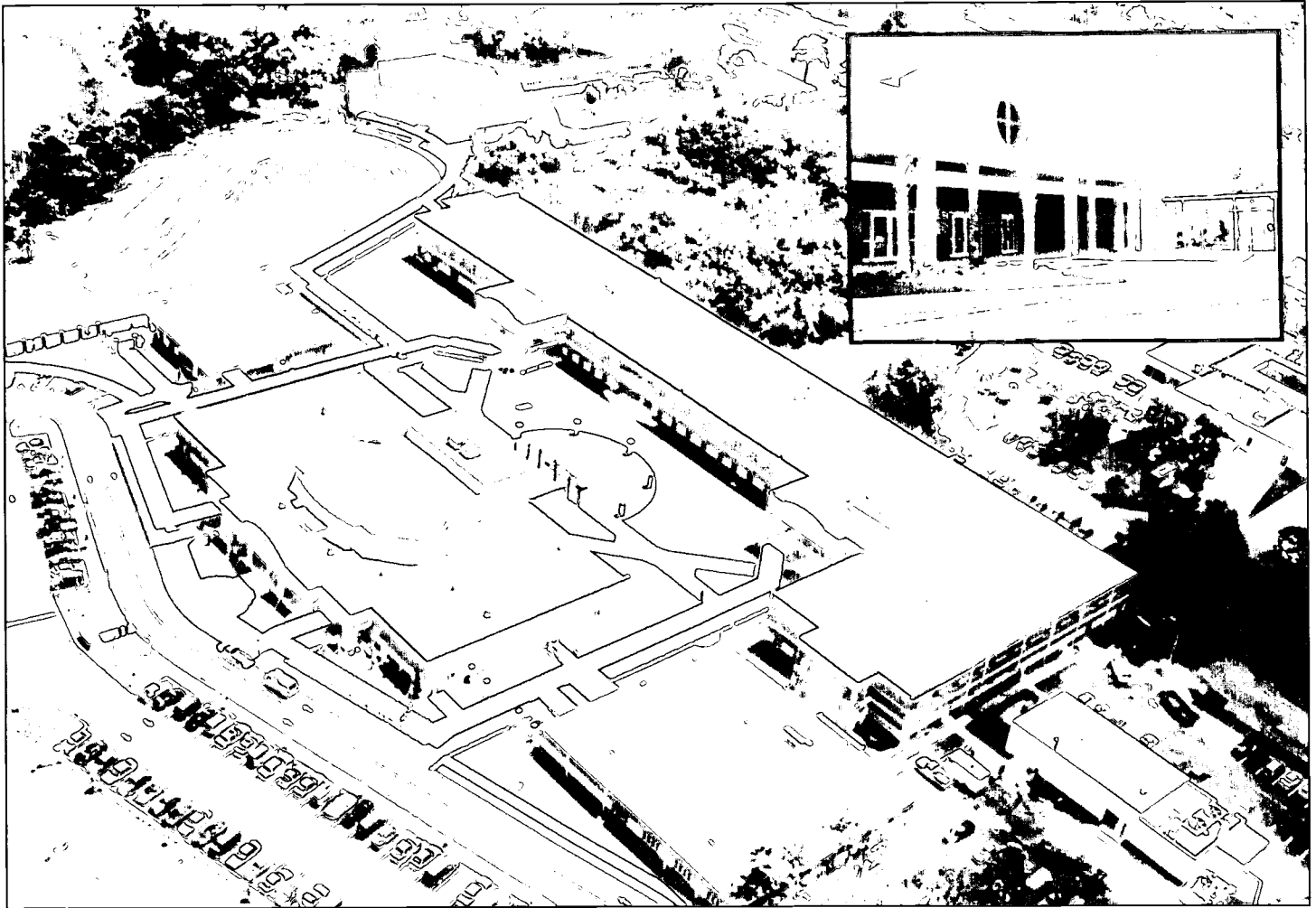

TYPE OF FACILITY: New Middle School

FACILITY NAME & ADDRESS:

Millennium Middle School
21 Lakeview Drive
Sanford, FL 32773
(407) 320-6550

OWNER, CONTACT PERSON & PHONE NUMBER:

Seminole County Schools
Dianne Kramer
400 East Lake Mary Boulevard
Sanford, FL 32773
(407) 320-0060

ARCHITECT, ADDRESS & PHONE NUMBER:

Starmer Ranaldi Planners & Architects, Inc.
890 Northern Way, Suite E-1
Winter Springs, FL 32708
(407) 977-1080

CONTRACTOR, ADDRESS & PHONE NUMBER:

Metric Constructors/Jack Jennings & Sons, A Joint
Venture
10 Lakeview Drive
Sanford, FL 32773
(407) 323-9313

GRADE LEVEL ORGANIZATION: 6 - 8

STUDENT CAPACITY: 1,680

TOTAL CONSTRUCTION COST: (includes site improvements, site acquisition, furniture & equipment, & fees as applicable) \$21,000,000

CONSTRUCTION CONTRACT DATE: July 1998

OCCUPANCY DATE: July 2000

SITE SIZE: 23 Acres

BUILDING AREA: 181,000 Sq. Ft.

MILLENNIUM MIDDLE SCHOOL SEMINOLE COUNTY SCHOOLS

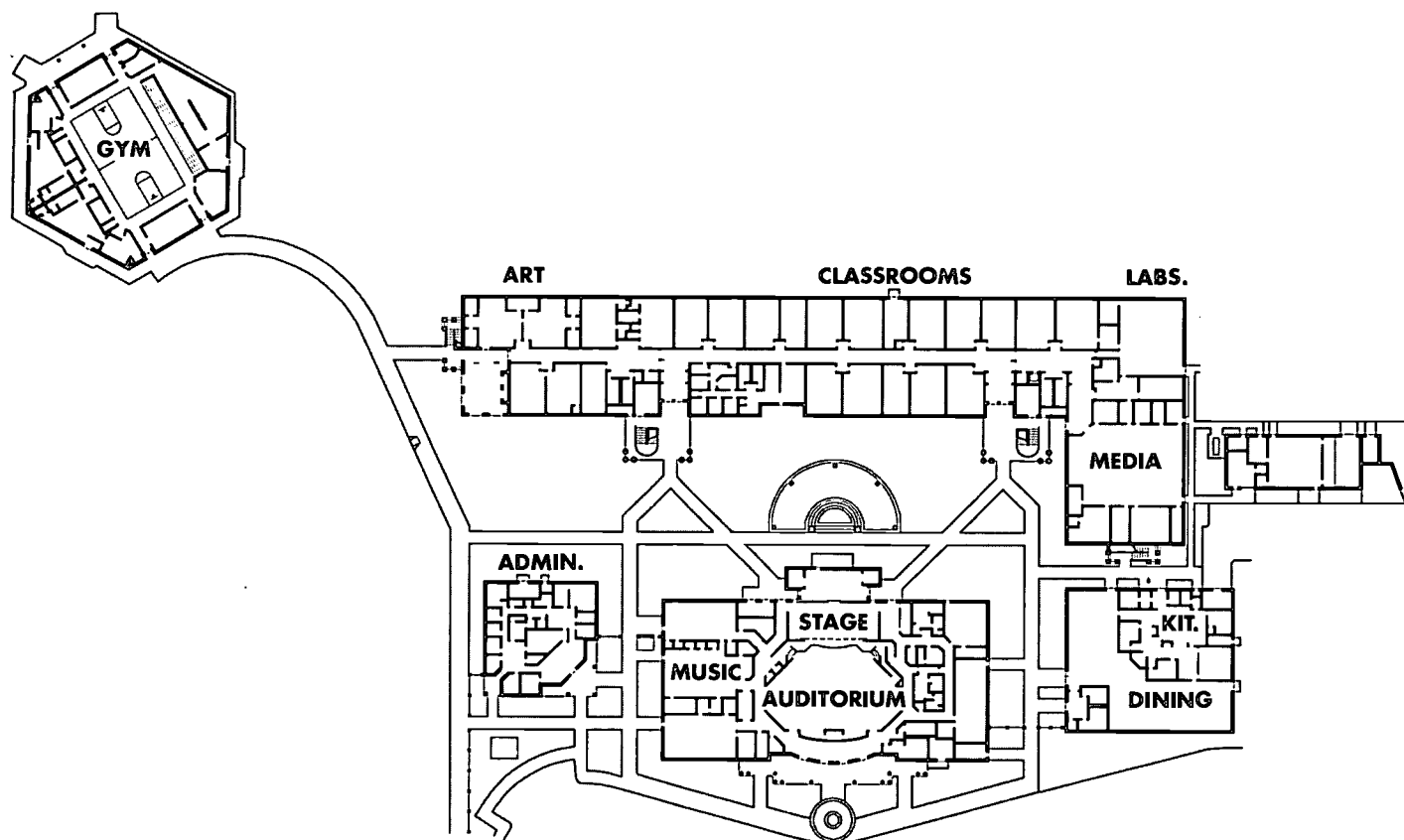

GENERAL DESCRIPTION OF FACILITY: A two-story facility consisting of: 24 Classrooms, 3 Resource Rooms, 3 Skills Labs, 6 Computer Labs, 8 Science Labs, 11 ESE Classrooms, 3 Art Labs, 3 Music Labs, 1 Photo Lab, TV Production Lab, 3 Dance/Drama Studios, Gym, Administration, Media Center, Auditorium, Stage, Dining, Cafetorium, and Kitchen.

SPECIAL FEATURES OR COMMENTS: This campus houses both I.B. Magnet and Fine and Performing Arts Magnet Programs, thus the large, high-tech, auditorium. The school also has an outdoor courtyard for the Performing Arts, and expanded lobbies for display of the Fine Arts.

SITE DEVELOPMENT: Asphalt drives and parking. Parent drop-off, bus drop-off, play fields, baseball field, basketball courts, track, courtyards, and landscaping.

FLOORS: Concrete slab on grade.

ROOF: Single-ply roof and shingles.

EXTERIOR WALLS: Concrete masonry units with brick veneer.

INTERIOR WALLS: Gypsum board on metal studs and painted concrete masonry units.

FLOOR FINISHES: Carpet, vinyl composition tile, and ceramic tile.

BASE: Rubber.

CEILINGS: 2x4 lay-in acoustical tile and acoustical clouds.

HVAC: Chilled water system with cooling tower, air-cooled chiller, heat pump, and VAV boxes.

PLUMBING: Municipal water supply. Copper water lines. PVC sanitary sewer lines. Complete fire sprinkler system.

ELECTRICAL: Fluorescent light fixtures. Telephone, CCTV, fire alarm, intercom, security, fiberoptics, computer networking, and energy management systems.

BARTRAM TRAIL HIGH SCHOOL SAINT JOHNS COUNTY SCHOOLS

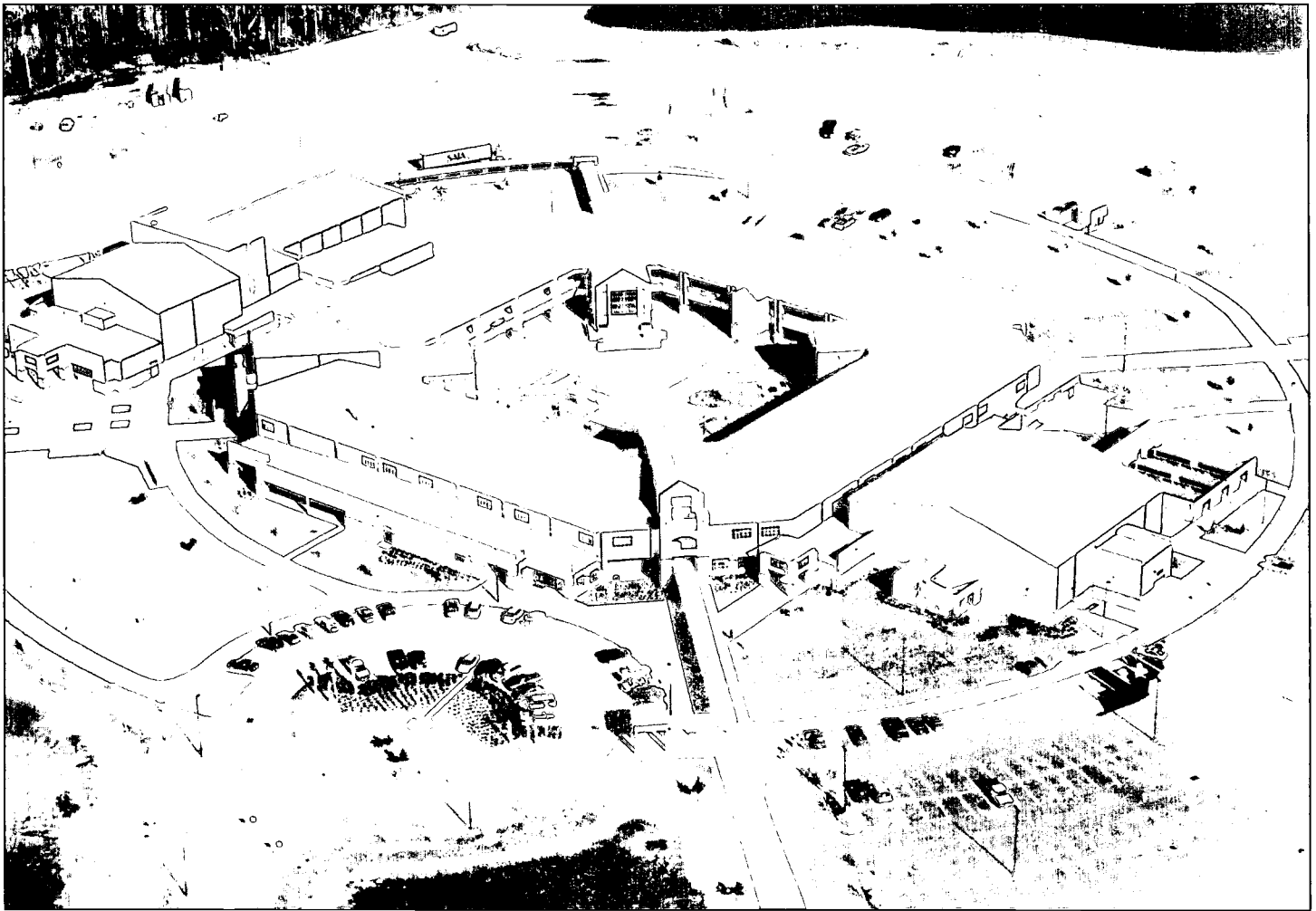

TYPE OF FACILITY: New High School

FACILITY NAME & ADDRESS:

Bartram Trail High School
2050 Roberts Road
Jacksonville, FL 32259
(904) 287-6767

OWNER, CONTACT PERSON & PHONE NUMBER:

Saint Johns County Schools
David Toner
40 Orange Street
Saint Augustine, FL 32084
(904) 826-2126

ARCHITECT, ADDRESS & PHONE NUMBER:

Fanning-Howey Assoc. Inc./RS&H (JVA)
222 Lakeview Avenue/4651 Salisbury Road
W. Palm Beach, FL 33401/Jacksonville, FL 32256
(561) 697-3660/(904) 296-2000

CONTRACTOR, ADDRESS & PHONE NUMBER:

John T. Callahan & Sons
131 Executive Circle, Suite 1
Daytona Beach, FL 32114
(904) 238-7009

GRADE LEVEL ORGANIZATION: 9 - 12

STUDENT CAPACITY: 1,463

TOTAL CONSTRUCTION COST: (includes site improvements, site acquisition, furniture & equipment, & fees as applicable) \$31,500,000

CONSTRUCTION CONTRACT DATE: February 1999

OCCUPANCY DATE: August 2000

SITE SIZE: 110 Acres

BUILDING AREA: 203,588 Sq. Ft.

BARTRAM TRAIL HIGH SCHOOL SAINT JOHNS COUNTY SCHOOLS

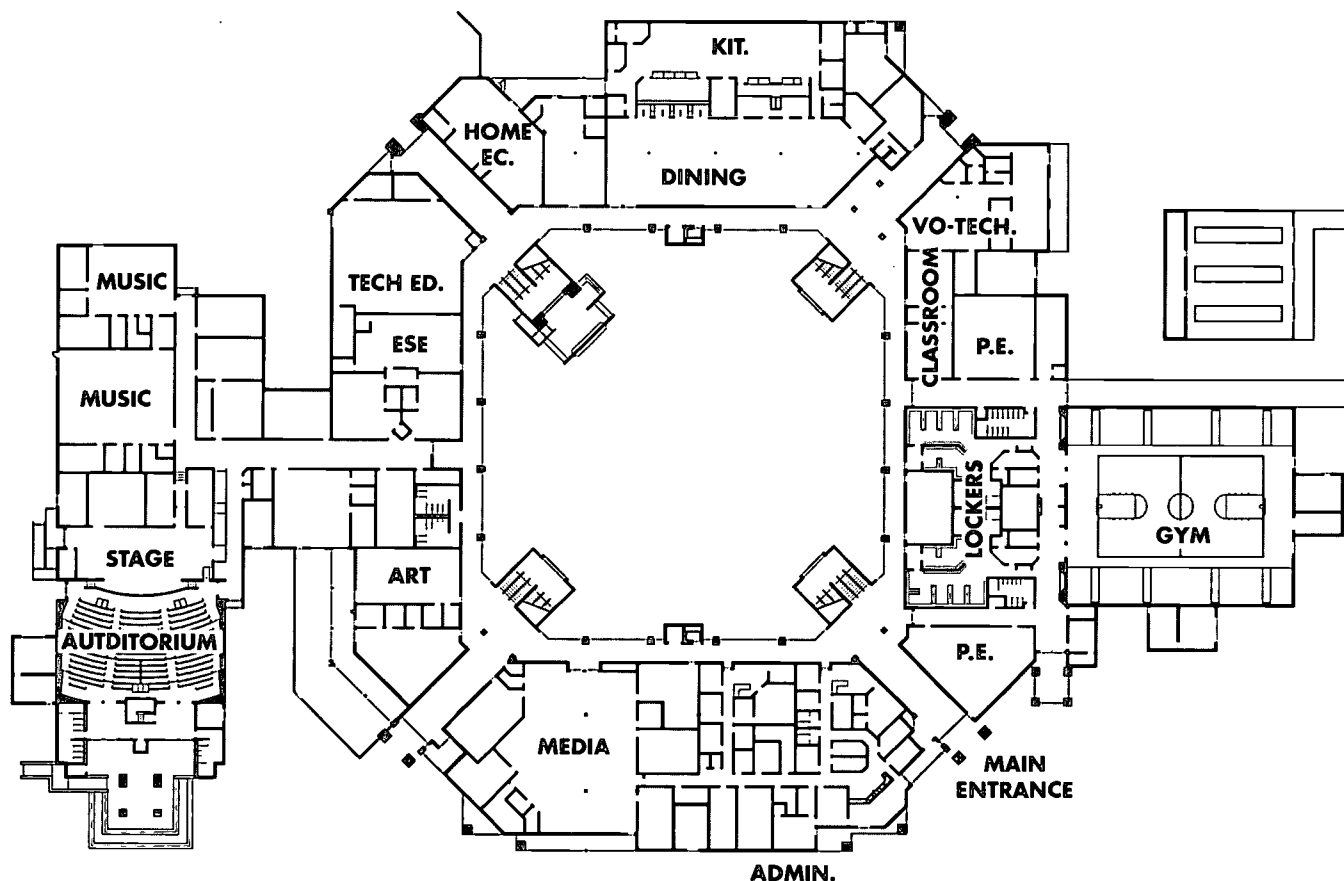

GENERAL DESCRIPTION OF FACILITY: A two-story facility consisting of: 30 Classrooms, 6 Resource Rooms, 3 Skills Labs, 9 Science Labs, 5 ESE Classrooms, 3 Art Labs, 2 Music Labs, 5 Vo-tech Labs, Gym, Administration, Media Center, Auditorium, Stage, Dining, and Kitchen.

SPECIAL FEATURES OR COMMENTS: Distance learning capabilities.

SITE DEVELOPMENT: Asphalt drives and parking. Parent drop-off, bus drop-off, play fields, baseball field, softball field, basketball courts, tennis courts, courtyards, and landscaping.

FLOORS: Concrete slab on grade and poured concrete.

ROOF: Metal roof on metal deck.

EXTERIOR WALLS: Concrete masonry units with stucco and split face veneer.

INTERIOR WALLS: Gypsum board and fiber-reinforced wallboard.

FLOOR FINISHES: Carpet, vinyl composition tile, ceramic tile, quarry tile, wood, and rubber athletic.

BASE: Rubber, ceramic tile, and quarry tile.

CEILING: 2x2 and 2x4 lay-in acoustical tile, gypsum board, and exposed.

HVAC: Air-cooled chiller, VAV boxes, and heat recovery system.

PLUMBING: Municipal water supply and sewage disposal. PVC sanitary sewer lines. Complete fire sprinkler system. LP gas.

ELECTRICAL: Fluorescent light fixtures. Telephone, CCTV, fire alarm, intercom, security, emergency generator, fiberoptics, computer networking, energy management systems.

PEDRO MENENDEZ HIGH SCHOOL SAINT JOHNS COUNTY SCHOOLS

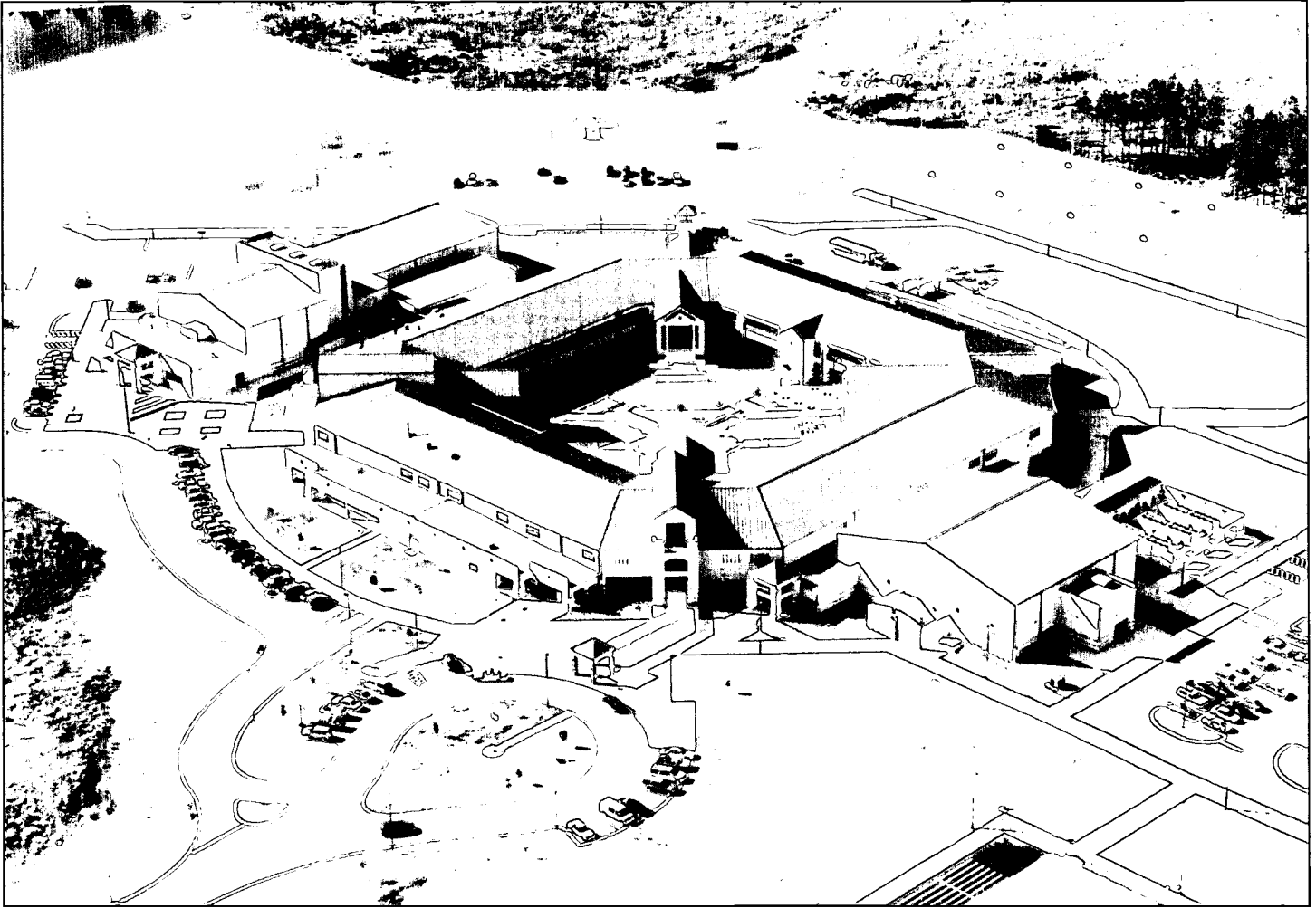

TYPE OF FACILITY: New High School

FACILITY NAME & ADDRESS:

Pedro Menendez High School
600 State Road 206 West
Saint Augustine, FL 32086
(904) 794-7702

OWNER, CONTACT PERSON & PHONE NUMBER:

Saint Johns County Schools
David Toner
40 Orange Street
Saint Augustine, FL 32084
(904) 826-2126

ARCHITECT, ADDRESS & PHONE NUMBER:

Fanning-Howey Assoc. Inc./RS&H (JVA)
222 Lakeview Avenue/4651 Salisbury Road
W. Palm Beach, FL 33401/Jacksonville, FL 32256
(561) 697-3660/(904) 296-2000

CONTRACTOR, ADDRESS & PHONE NUMBER:

Perry-McCall Construction, Inc.
6262 Greenland Road
Jacksonville, FL 32258
(904) 292-2645

GRADE LEVEL ORGANIZATION: 9 - 12

STUDENT CAPACITY: 1,463

TOTAL CONSTRUCTION COST: (includes site improvements, site acquisition, furniture & equipment, & fees as applicable) \$31,500,000

CONSTRUCTION CONTRACT DATE: February 1999

OCCUPANCY DATE: August 2000

SITE SIZE: 121 Acres

BUILDING AREA: 202,703 Sq. Ft.

74

PEDRO MENENDEZ HIGH SCHOOL SAINT JOHNS COUNTY SCHOOLS

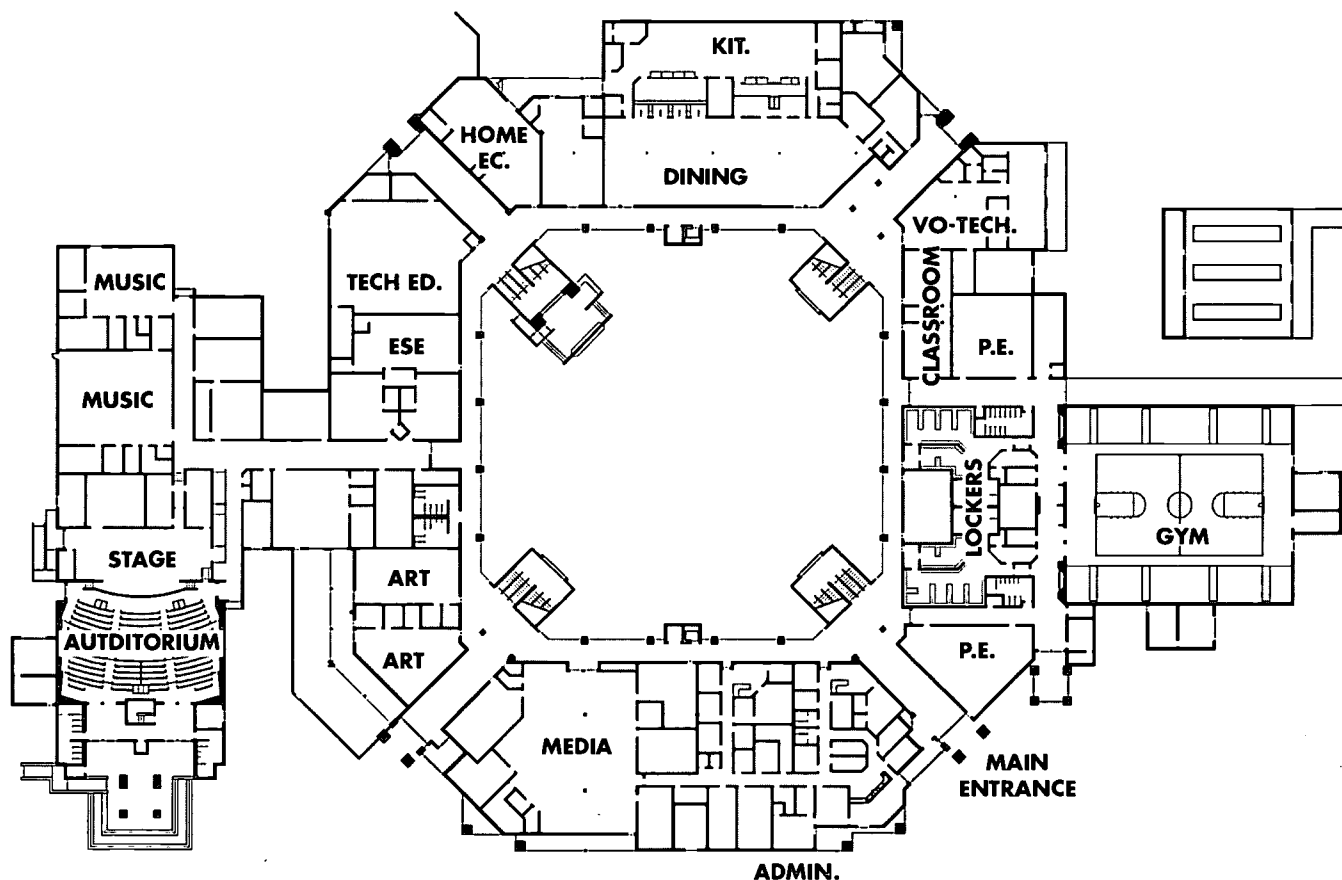

GENERAL DESCRIPTION OF FACILITY: A two-story facility consisting of: 30 Classrooms, 6 Resource Rooms, 3 Skills Labs, 9 Science Labs, 5 ESE Classrooms, 3 Art Labs, 2 Music Labs, 5 Vo-tech Labs, Gym, Administration, Media Center, Auditorium, Stage, Dining, and Kitchen.

SPECIAL FEATURES OR COMMENTS: Distance learning capabilities.

SITE DEVELOPMENT: Asphalt drives and parking. Parent drop-off, bus drop-off, play fields, baseball field, softball field, basketball courts, tennis courts, courtyards, and landscaping.

FLOORS: Concrete slab on grade and poured concrete.

ROOF: Metal roof on metal deck.

EXTERIOR WALLS: Concrete masonry units with stucco and split face veneer.

INTERIOR WALLS: Gypsum board and fiber-reinforced wallboard on metal studs.

FLOOR FINISHES: Carpet, vinyl composition tile, ceramic tile, quarry tile, wood, and rubber athletic.

BASE: Rubber, ceramic tile, and quarry tile.

CEILINGS: 2x2 and 2x4 lay-in acoustical tile, gypsum board, and exposed.

HVAC: Air-cooled chiller, VAV boxes, and heat recovery.

PLUMBING: Municipal water supply and sewage disposal. PVC sanitary sewer lines. Complete fire sprinkler system. LP gas.

ELECTRICAL: Fluorescent light fixtures. Telephone, CCTV, fire alarm, intercom, security, emergency generator, fiberoptics, computer networking, and energy management systems.

BRANFORD ELEMENTARY SCHOOL SUWANNEE COUNTY SCHOOLS

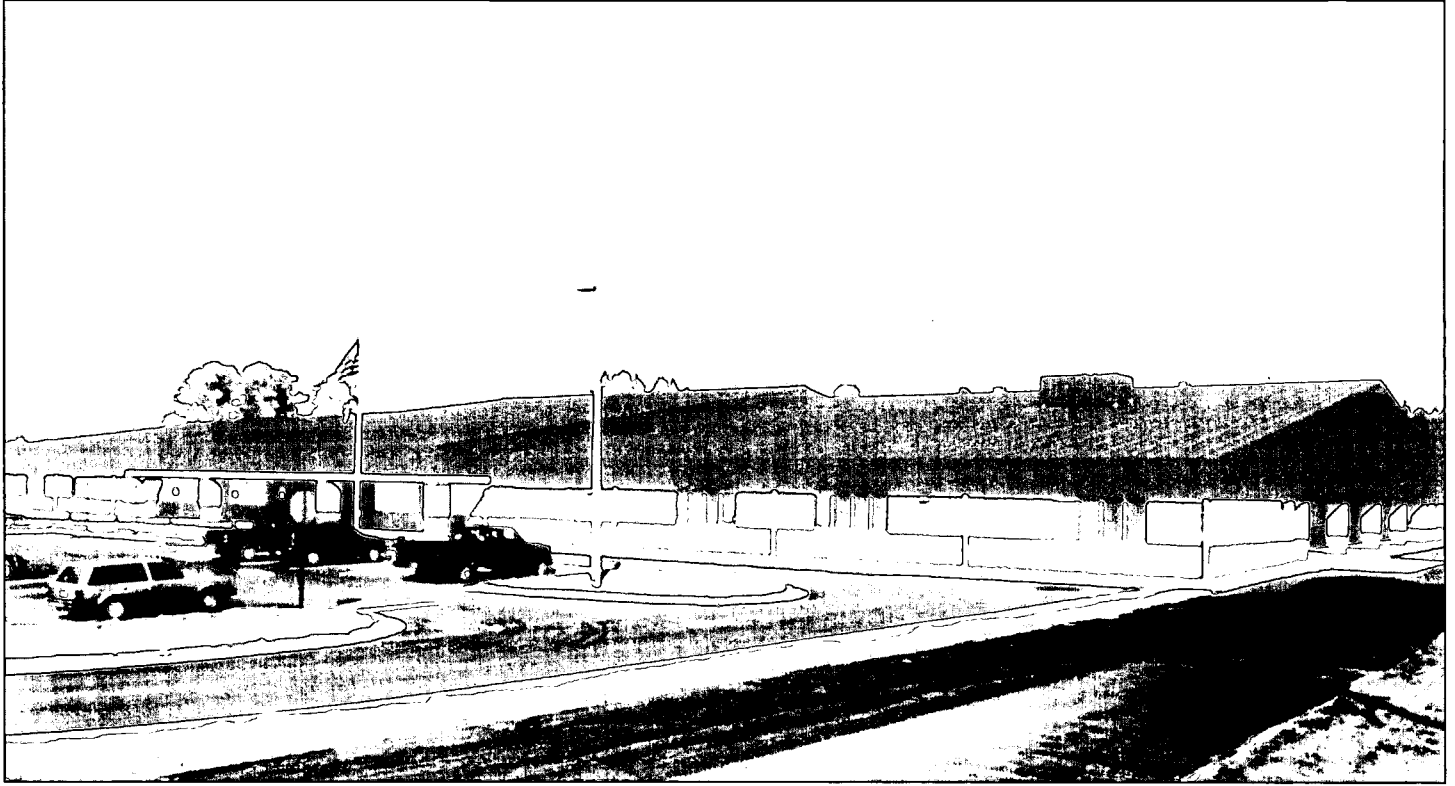

TYPE OF FACILITY: New Elementary School

FACILITY NAME & ADDRESS:

Branford Elementary School
26801 State Road 247
Branford, FL 32008
(386) 935-6300

OWNER, CONTACT PERSON & PHONE NUMBER:

Suwannee County Schools
Mary Daniels
702 Second Street Northwest
Live Oak, FL 32060
(386) 364-2601

ARCHITECT, ADDRESS & PHONE NUMBER:

Architects in Association Rood & Zwick, Inc.
661 Brevard Avenue
Cocoa, FL 32922
(321) 631-8039

CONTRACTOR, ADDRESS & PHONE NUMBER:

A. D. Morgan Corporation
716 North Renellie Drive
Tampa, FL 33609
(813) 832-3033

GRADE LEVEL ORGANIZATION: K - 5

STUDENT CAPACITY: 760

TOTAL CONSTRUCTION COST: (includes site improvements, site acquisition, furniture & equipment, & fees as applicable) \$7,308,580

CONSTRUCTION CONTRACT DATE: February 1999

OCCUPANCY DATE: January 2000

SITE SIZE: 12 Acres

BUILDING AREA: 84,575 Sq. Ft.

BRANFORD ELEMENTARY SCHOOL SUWANNEE COUNTY SCHOOLS

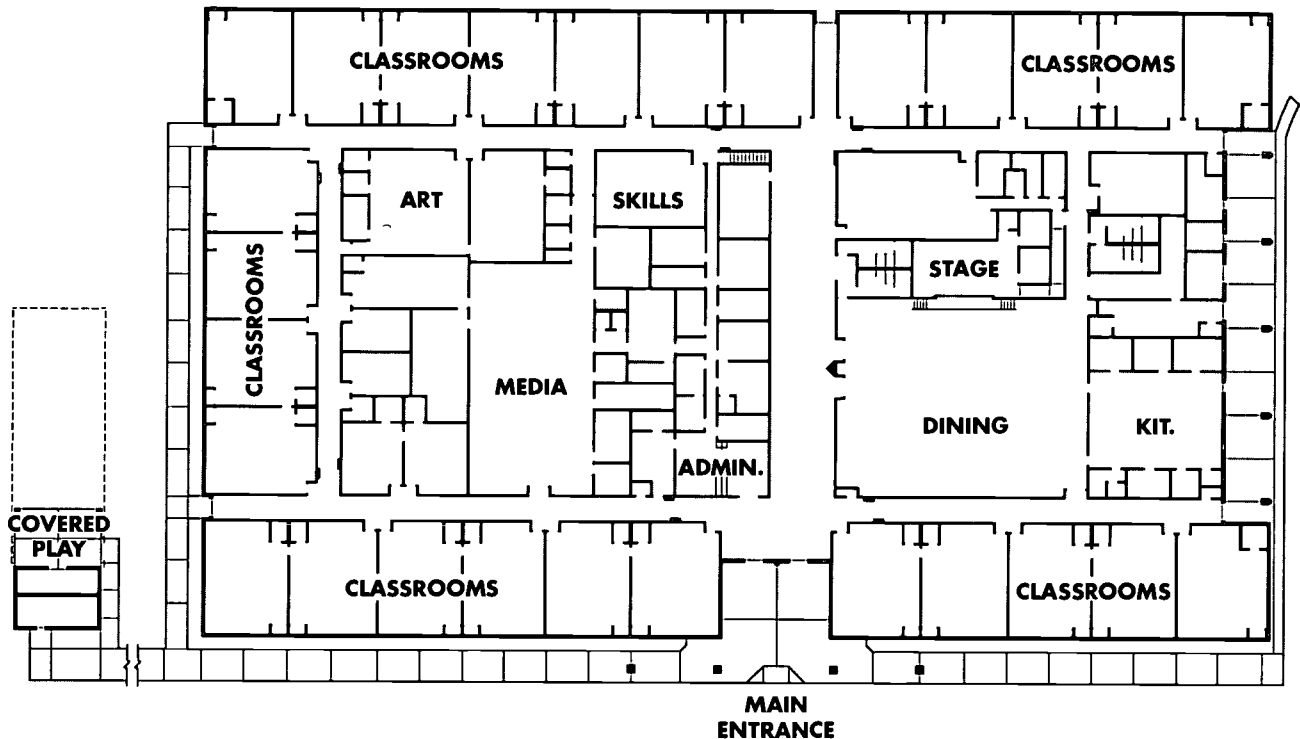

GENERAL DESCRIPTION OF FACILITY: A one-story facility consisting of: 27 Classrooms, 3 Resource Rooms, 2 Skills Labs, 2 ESE Classrooms, 1 Art Lab, 1 Music Lab, Administration, Media Center, Stage, and Cafetorium, and Kitchen.

SPECIAL FEATURES OR COMMENTS: Entire facility is an enhanced hurricane protection shelter.

SITE DEVELOPMENT: Asphalt drives and parking. Parent drop-off, bus drop-off, play fields, covered play area, basketball courts, tennis courts, and landscaping.

FLOORS: Concrete slab on grade.

ROOF: Metal roof on metal deck.

EXTERIOR WALLS: Tilt-up concrete with interior insulation and brick tile wainscot with texture paint above.

INTERIOR WALLS: Gypsum board and high-abuse gypsum board on metal studs.

FLOOR FINISHES: Carpet, vinyl composition tile, ceramic tile, and quarry tile.

BASE: Vinyl, ceramic tile, and quarry tile.

CEILINGS: 2x4 lay-in acoustical tile.

HVAC: Chilled water system with air-cooled chiller, heat strips, VAV boxes, and optional ice storage.

PLUMBING: Municipal water supply and sewage disposal. PVC and cast-iron sanitary sewer lines. Complete fire sprinkler system. LP gas.

ELECTRICAL: Fluorescent light fixtures. Telephone, CCTV, fire alarm, intercom, emergency generator, computer networking, and energy management systems.

FREEDOM ELEMENTARY SCHOOL

VOLUSIA COUNTY SCHOOLS

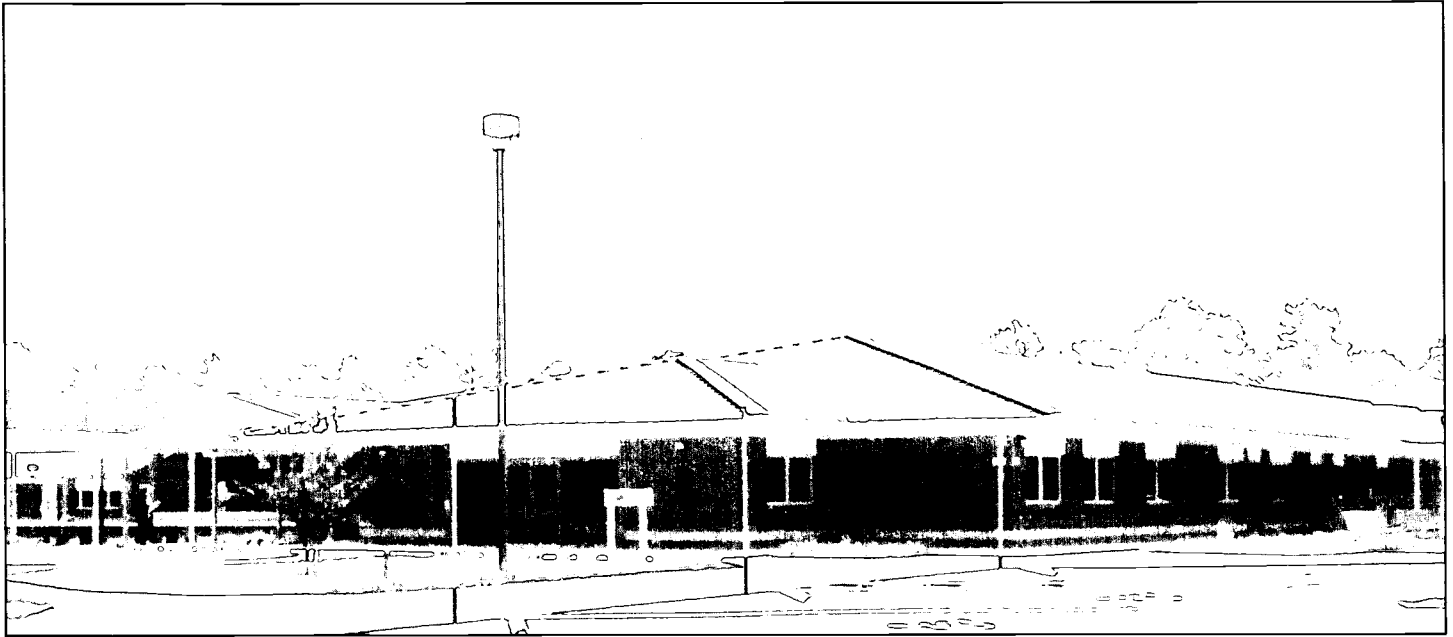

TYPE OF FACILITY: New Elementary School

FACILITY NAME & ADDRESS:

Freedom Elementary School
1395 South Blue Loke Avenue
DeLond, FL 32724
(386) 943-7670

OWNER, CONTACT PERSON & PHONE NUMBER:

Volusia County Schools
Pot Drogo
Post Office Box 2118
DeLond, FL 32721
(386) 734-7190

ARCHITECT, ADDRESS & PHONE NUMBER:

Doimwood Derryberry Povelchok Architects
390 Wilmo Street
Longwood, FL 32750
(407) 834-2110

CONTRACTOR, ADDRESS & PHONE NUMBER:

Cloncy & Theys Construction Co.
Post Office Box 617138
Orlando, FL 32861-7138
(407) 648-2275

GRADE LEVEL ORGANIZATION: K - 5

STUDENT CAPACITY: 720

TOTAL CONSTRUCTION COST: (includes site improvements, site ocquisition, furniture & equipment, & fees as applicoble) \$8,660,442

CONSTRUCTION CONTRACT DATE: June 1999

OCCUPANCY DATE: August 2000

SITE SIZE: 30 Acres

BUILDING AREA: 92,457 Sq. Ft.

78

FREEDOM ELEMENTARY SCHOOL VOLUSIA COUNTY SCHOOLS

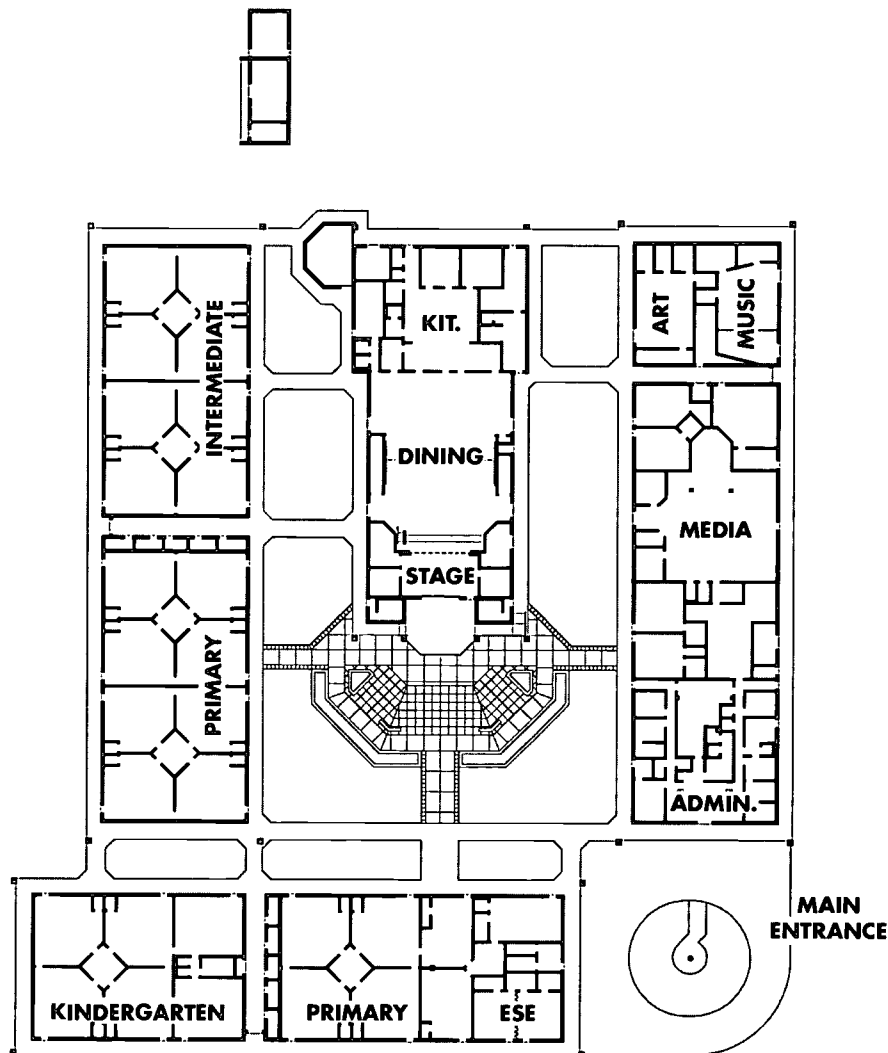

GENERAL DESCRIPTION OF FACILITY: A one-story facility consisting of: 27 Classrooms, 6 Resource Rooms, 1 Skills Lab, 2 ESE Classrooms, 1 Art Lab, 1 Music Lab, Administration, Media Center, Stage, Cafetorium, and Kitchen.

SPECIAL FEATURES OR COMMENTS: Built to be used as a hurricane shelter. Covered outdoor stage.

SITE DEVELOPMENT: Asphalt drives and parking. Parent drop-off, bus drop-off, P.E. hardsurface, courtyards, and landscaping.

FLOORS: Concrete slab on grade.

ROOF: Metal roof on metal deck.

EXTERIOR WALLS: Concrete masonry units with brick veneer.

INTERIOR WALLS: Painted concrete masonry units.

FLOOR FINISHES: Carpet, vinyl composition tile, ceramic tile, and quarry tile.

BASE: Vinyl, ceramic tile, and quarry tile.

CEILING: 2x2 and 2x4 lay-in acoustical tile and plaster.

HVAC: Chilled water system with cooling tower and heat strips.

PLUMBING: Municipal water supply and sewage disposal. Copper water lines. PVC sanitary sewer lines. LP gas.

ELECTRICAL: Fluorescent and HID light fixtures. Telephone, CCTV, fire alarm, intercom, security, emergency generator, fiber optics, computer networking, and energy management systems.

RIVERSPRINGS MIDDLE SCHOOL WAKULLA COUNTY SCHOOLS

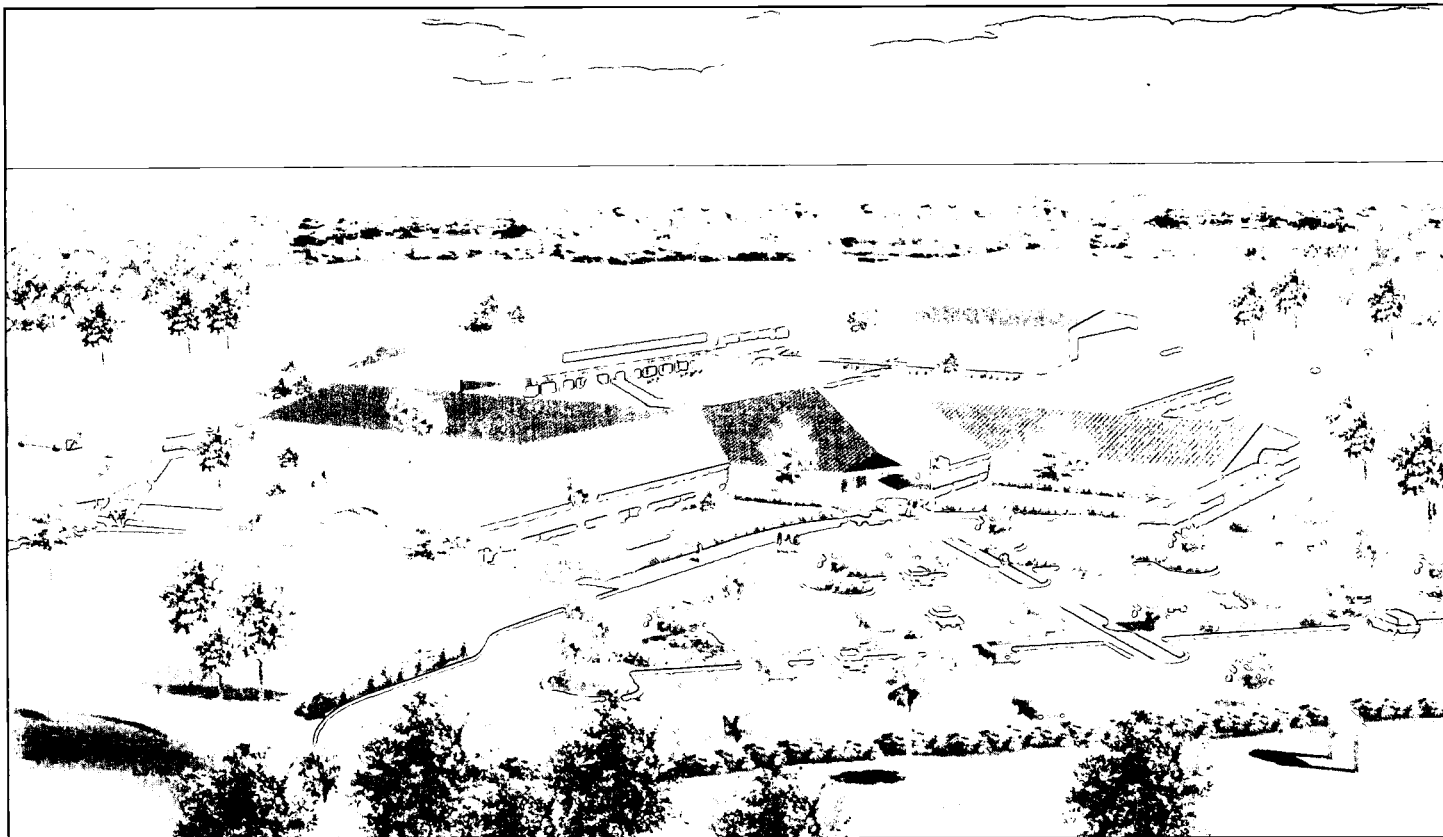

TYPE OF FACILITY: New Middle School

FACILITY NAME & ADDRESS:

Riversprings Middle School
800 Spring Creek Highway
Crawfordville, FL 32327
(850) 926-2300

OWNER, CONTACT PERSON & PHONE NUMBER:

Wakulla County Schools
David Miller
Post Office Box 100
Crawfordville, FL 32326-0100
(850) 926-7131

ARCHITECT, ADDRESS & PHONE NUMBER:

Hicks Nation Architects, Inc.
1382 Timberlane Road, Suite C
Tallahassee, FL 32312
(850) 893-1130

CONTRACTOR, ADDRESS & PHONE NUMBER:

Ajax Building Corporation
1080 Commerce Boulevard
Midway, FL 32343
(850) 224-9571

GRADE LEVEL ORGANIZATION: 6 - 8

STUDENT CAPACITY: 717

TOTAL CONSTRUCTION COST: (includes site improvements, site acquisition, furniture & equipment, & fees as applicable) \$10,828,742

CONSTRUCTION CONTRACT DATE: April 1998

OCCUPANCY DATE: August 2000

SITE SIZE: 40 Acres

BUILDING AREA: 117,210 Sq. Ft.

80

RIVERSPRINGS MIDDLE SCHOOL WAKULLA COUNTY SCHOOLS

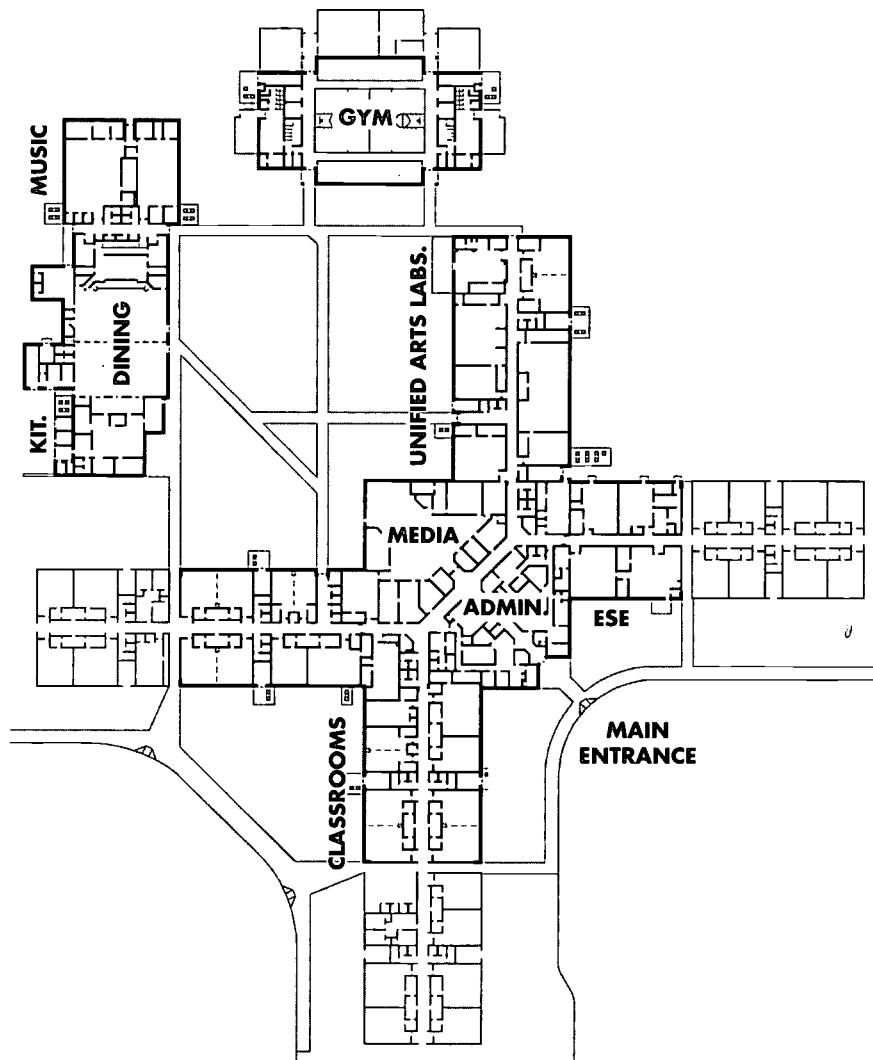

GENERAL DESCRIPTION OF FACILITY: A one-story facility consisting of: 10 Classrooms, 4 Resource Rooms, 1 Skills Lab, 2 Science Labs, 5 ESE Classrooms, 1 Art Lab, 1 Music Lab, 4 Vo-tech Labs, Gym, Administration, Media Center, Stage, Cafetorium, and Kitchen.

SPECIAL FEATURES OR COMMENTS: Pre-treated make-up air units. Mechanical mezzanine above corridors.

SITE DEVELOPMENT: Asphalt drives and parking. Parent drop-off, bus drop-off, play fields, softball field, basketball courts, and tennis courts.

FLOORS: Concrete slab on grade.

ROOF: Metal roof on metal deck with rigid insulation.

EXTERIOR WALLS: Concrete masonry units with brick veneer and splitface concrete masonry units.

INTERIOR WALLS: Painted concrete masonry units.

FLOOR FINISHES: Carpet and vinyl composition tile.

BASE: Rubber.

CEILING: 2x2 lay-in acoustical tile.

HVAC: Air-cooled chiller with heat pump and VAV boxes.

PLUMBING: Municipal water supply and sewage disposal. PVC sanitary sewer lines.

ELECTRICAL: Fluorescent and HID light fixtures. Telephone, CCTV, fire alarm, intercom, emergency generator, fiber-optics, computer networking and energy management systems.

WASHINGTON COUNTY MIDDLE/HIGH SCHOOL

WASHINGTON COUNTY SCHOOLS

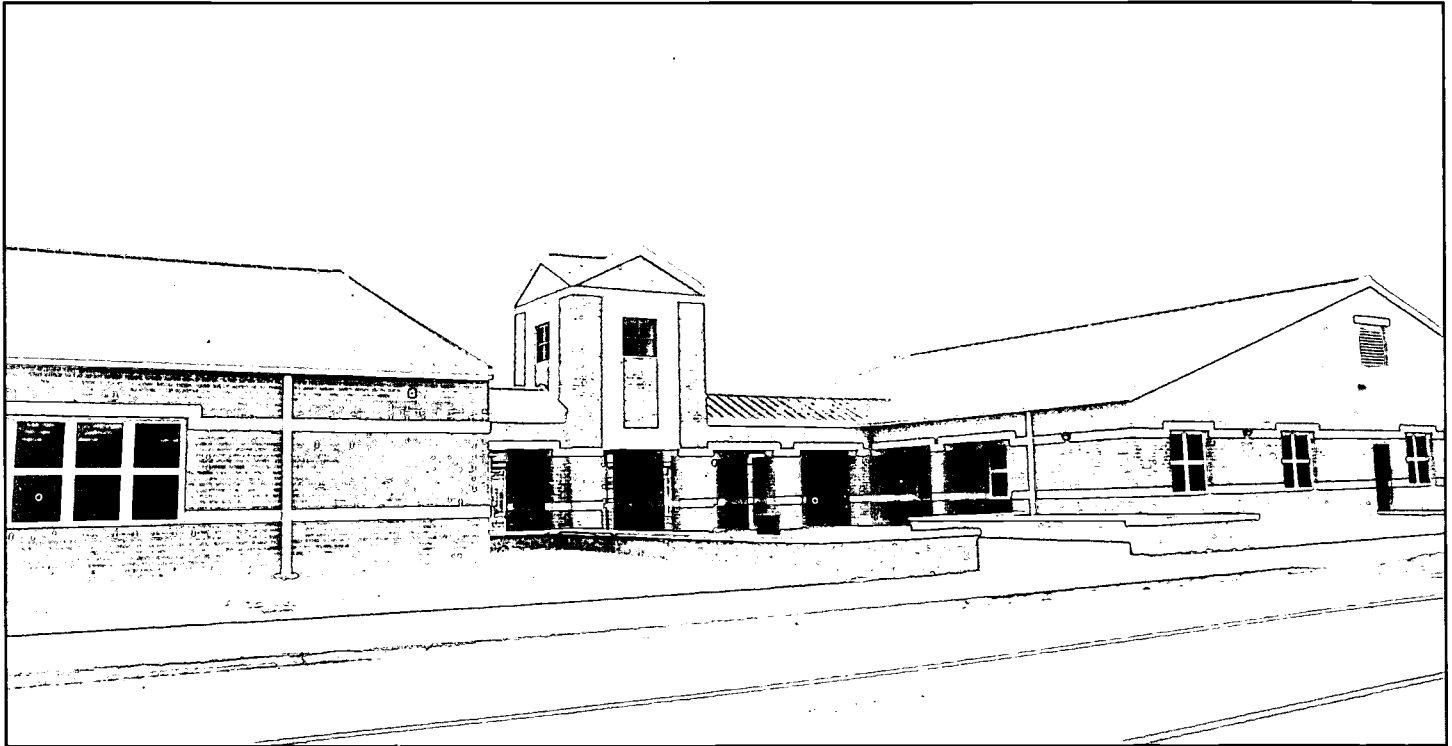

TYPE OF FACILITY: New Middle/High School

FACILITY NAME & ADDRESS:

Washington County Middle/High School
1545 Brickyard Road
Chipley, FL 32428
(850) 638-6100

OWNER, CONTACT PERSON & PHONE NUMBER:

Washington County Schools
Mike Welch
652 Third Street
Chipley, FL 32428
(850) 638-6222

ARCHITECT, ADDRESS & PHONE NUMBER:

JRA Architects, Inc.
2551 Blairstone Pines Drive
Tallahassee, FL 32301
(850) 878-7891

CONTRACTOR, ADDRESS & PHONE NUMBER:

Ajax Building Corporation
1080 Commerce Boulevard
Midway, FL 32343
(850) 224-9571

GRADE LEVEL ORGANIZATION: 6 - 12

STUDENT CAPACITY: 1,137

TOTAL CONSTRUCTION COST: (includes site improvements, site acquisition, furniture & equipment, & fees as applicable) \$24,357,347

CONSTRUCTION CONTRACT DATE: August 1998

OCCUPANCY DATE: December 2000

SITE SIZE: 60 Acres

BUILDING AREA: 194,169 Sq. Ft.

WASHINGTON COUNTY MIDDLE/HIGH SCHOOL

WASHINGTON COUNTY SCHOOLS

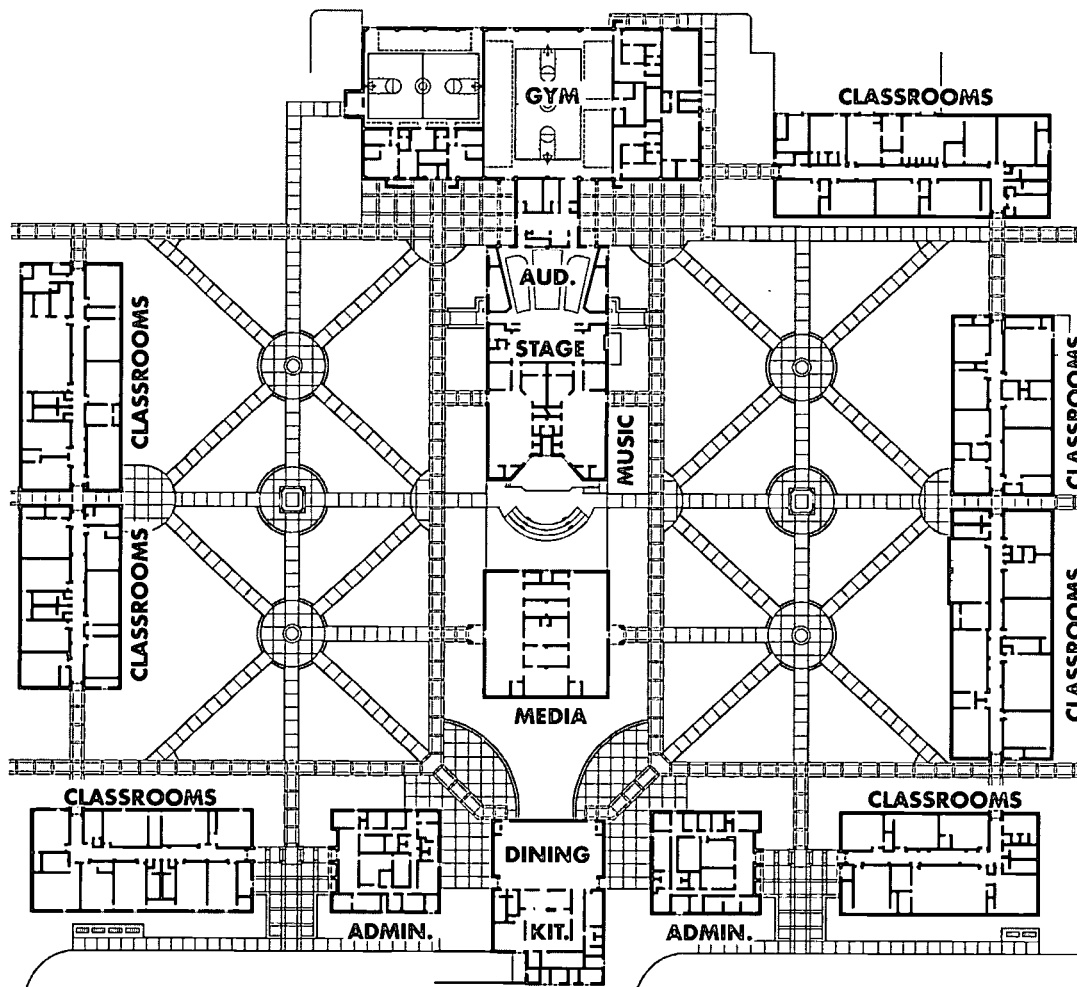

GENERAL DESCRIPTION OF FACILITY: A one-story facility consisting of: 27 Classrooms, 8 Resource Rooms, 3 Science Labs, 11 ESE Classrooms, 1 Art Lab, 2 Music Labs, 4 Vo-tech Labs, Gym, Administration, Media Center, Auditorium, Stage, Dining, and Kitchen.

SPECIAL FEATURES OR COMMENTS: Low-maintenance materials. Campus concept. Geothermal HVAC system.

SITE DEVELOPMENT: Asphalt and concrete drives and parking. Parent drop-off, bus drop-off, play fields, baseball field, softball field, basketball courts, tennis courts, court-yards, and landscaping.

FLOORS: Poured concrete.

ROOF: Metal standing seam roof on metal deck.

EXTERIOR WALLS: Concrete masonry units with brick veneer. Metal gable ends.

INTERIOR WALLS: Painted concrete masonry units.

FLOOR FINISHES: Carpet, vinyl composition tile, and ceramic tile.

BASE: Vinyl and ceramic tile.

CEILINGS: 2x2 lay-in acoustical tile and gypsum board.

HVAC: A geothermal system with water-cooled chiller, heat pump, VAV boxes, and heat recovery.

PLUMBING: Municipal water supply and sewage disposal. PVC and cast iron sanitary sewer lines. LP gas.

ELECTRICAL: Fluorescent and HID light fixtures. Telephone, CCTV, fire alarm, intercom, security, emergency generator, fiberoptics, and computer networking systems.

WILLIAM SCHILDECKER SCIENCE BUILDING DAYTONA BEACH COMMUNITY COLLEGE

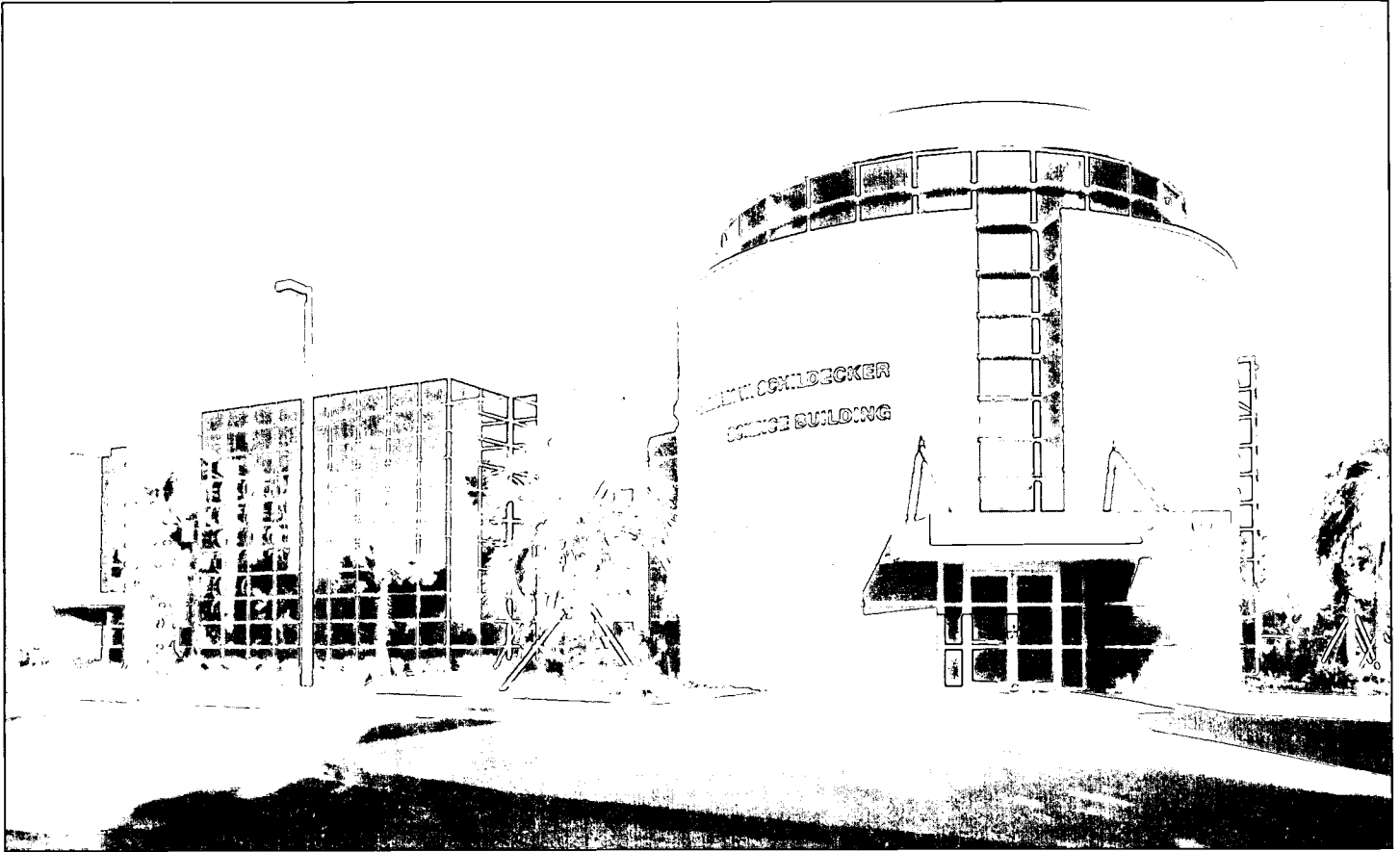

TYPE OF FACILITY: New Classroom Building

FACILITY NAME & ADDRESS:

William Schildecker Science Building #410
1200 West International Speedway Boulevard
Daytona Beach, FL 32114
(386) 255-8131

OWNER, CONTACT PERSON & PHONE NUMBER:

Daytona Beach Community College
1200 West International Speedway Boulevard
Daytona Beach, FL 32114
(386) 947-3169

ARCHITECT, ADDRESS & PHONE NUMBER:

Hunton Brady Pryor Maso Architects
135 West Central Boulevard, Suite 400
Orlando, FL 32801
(407) 839-1709

CONTRACTOR, ADDRESS & PHONE NUMBER:

Beers Construction Company
60 North Court Avenue
Orlando, FL 32801
(407) 839-2925

GRADE LEVEL ORGANIZATION: College

STUDENT CAPACITY: 622

TOTAL CONSTRUCTION COST: (includes site improvements, site acquisition, furniture & equipment, & fees as applicable) \$9,000,000

CONSTRUCTION CONTRACT DATE: October 1999

OCCUPANCY DATE: January 2001

SITE SIZE: 97.5 Acres

BUILDING AREA: 44,523 Sq. Ft.

WILLIAM SCHILDECKER SCIENCE BUILDING DAYTONA BEACH COMMUNITY COLLEGE

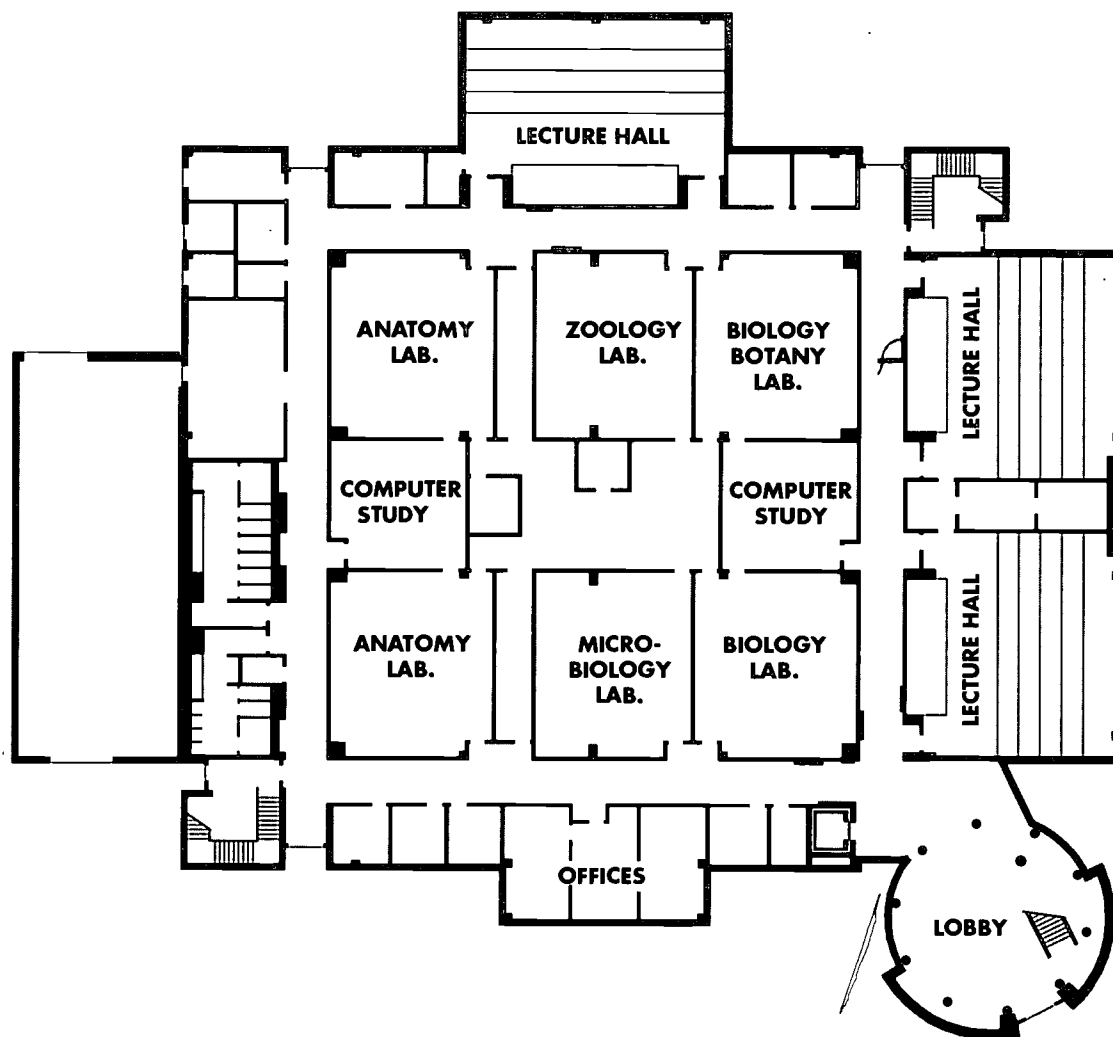

GENERAL DESCRIPTION OF FACILITY: A two-story facility consisting of: 9 Classrooms, 10 Science Labs, and Science Department Administration.

SPECIAL FEATURES OR COMMENTS: Multi-media work stations in classrooms. Separate greenhouse. Astronomy pad.

SITE DEVELOPMENT: Asphalt and concrete drives and parking. Parent drop-off and landscaping.

FLOORS: Concrete slab on grade and poured concrete pan system.

ROOF: Single-ply roof on lightweight concrete deck.

EXTERIOR WALLS: Concrete masonry units with brick veneer.

INTERIOR WALLS: Gypsum board on metal studs.

FLOOR FINISHES: Carpet, vinyl composition tile, and ceramic tile.

BASE: Vinyl and ceramic tile.

CEILINGS: 2x2 and 2x4 lay-in acoustical tile, plaster, and exposed.

HVAC: Air-cooled chiller with heat strips and VAV boxes.

PLUMBING: Municipal water supply. Cast iron sanitary sewer lines. Natural gas.

ELECTRICAL: Fluorescent and HID light fixtures. Telephone, CCTV, fire alarm, fiberoptics, computer networking, and energy management systems.

KENNETH P. WALKER HEALTH SCIENCE HALL

EDISON COMMUNITY COLLEGE - LEE COUNTY CAMPUS

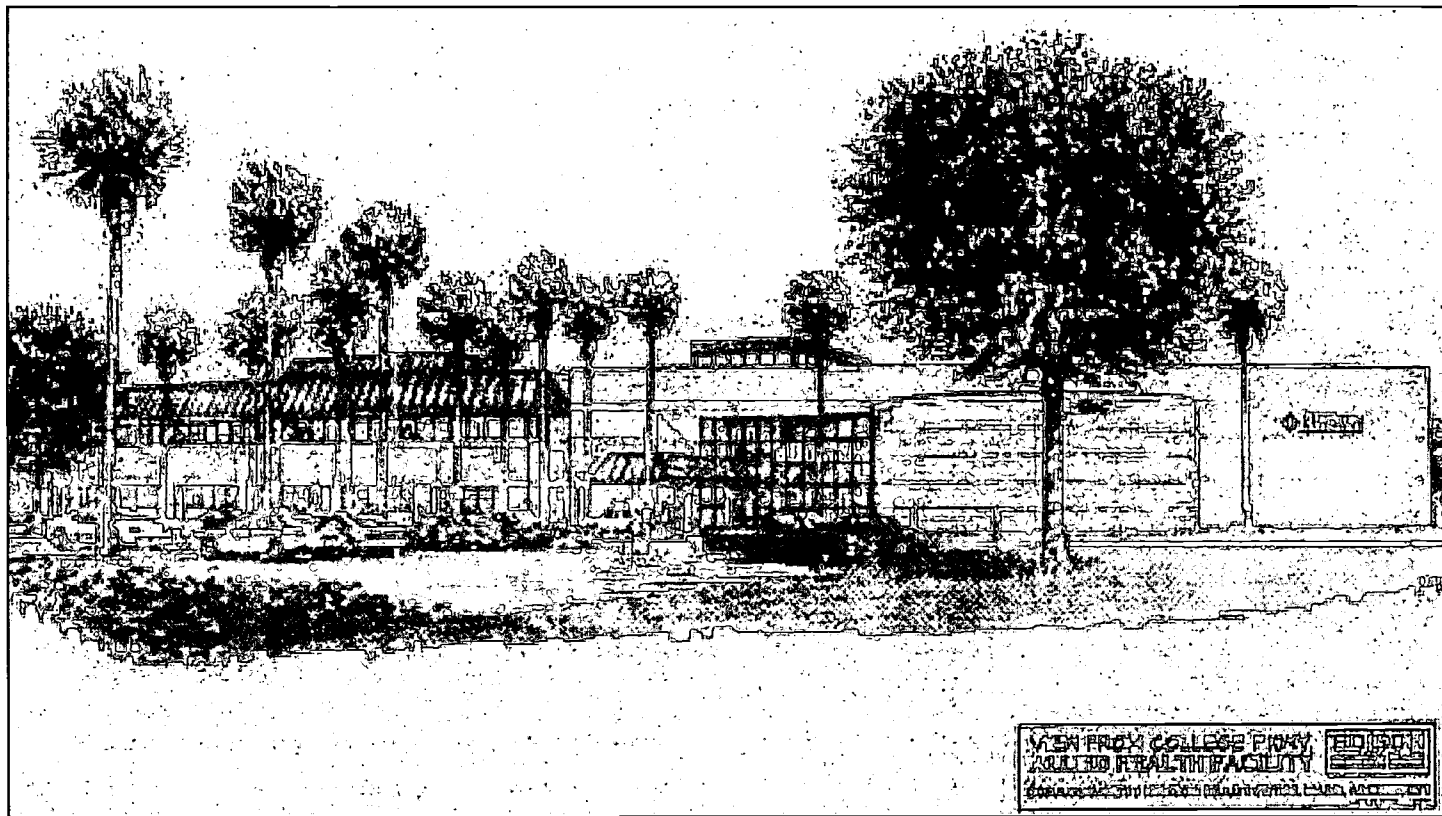

TYPE OF FACILITY: New Classroom Building

FACILITY NAME & ADDRESS:

Kenneth P. Walker Health Science Hall
8099 College Parkway
Ft. Myers, FL 33919
(941) 489-9077

OWNER, CONTACT PERSON & PHONE NUMBER:

Edison Community College
8099 College Parkway
Ft. Myers, FL 33919
(941) 489-9077

ARCHITECT, ADDRESS & PHONE NUMBER:

Gora McGahey & Hunton Brady Pryor Maso
43 Barkley Circle
Ft. Myers, FL 33907
(941) 275-0225

CONTRACTOR, ADDRESS & PHONE NUMBER:

Brown & Root Building Company
5830 142nd Avenue, North
Clearwater, FL 34620
(813) 539-7668

GRADE LEVEL ORGANIZATION: College

STUDENT CAPACITY: 691

TOTAL CONSTRUCTION COST: (includes site improvements, site acquisition, furniture & equipment, & fees as applicable) \$11,547,377

CONSTRUCTION CONTRACT DATE: January 1999

OCCUPANCY DATE: October 2000

SITE SIZE: 15.5 Acres

BUILDING AREA: 62,800 Sq. Ft.

KENNETH P. WALKER HEALTH SCIENCE HALL

EDISON COMMUNITY COLLEGE - LEE COUNTY CAMPUS

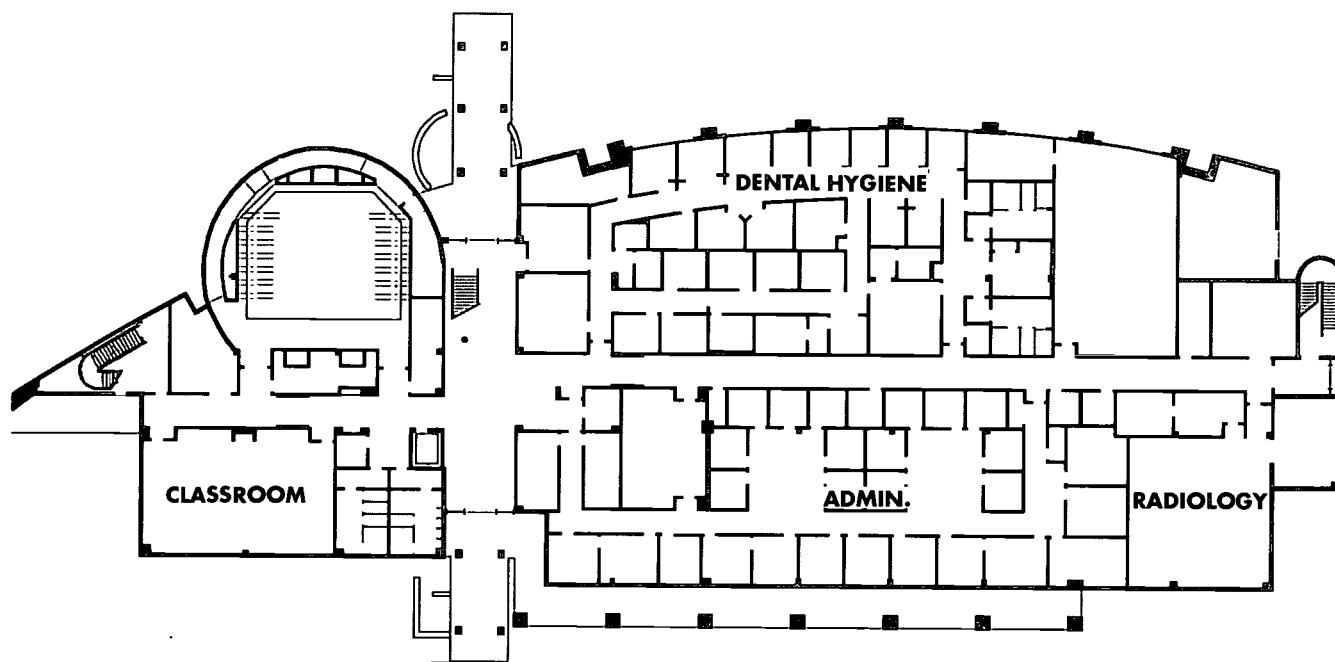

GENERAL DESCRIPTION OF FACILITY: A two-story facility consisting of: 10 Classrooms, 12 Science Labs, 10 Dental Operator Spaces, 6 Radiology Spaces, 2 Darkrooms, 26 Offices, and 3 Conference Rooms.

SPECIAL FEATURES OR COMMENTS: Distance Learning/Teleconferencing capabilities.

SITE DEVELOPMENT: Asphalt drives and parking. Parent drop-off.

FLOORS: Concrete slab on grade.

ROOF: Single-ply and metal roof on lightweight concrete deck.

EXTERIOR WALLS: Brick veneer.

INTERIOR WALLS: Gypsum board and veneer plaster on metal studs.

FLOOR FINISHES: Carpet, vinyl composition tile, and ceramic tile.

BASE: Vinyl and ceramic tile.

CEILINGS: 2x2 and 2x4 lay-in acoustical tile, gypsum board, and exposed.

HVAC: Chilled water system with water-cooled chiller, and VAV boxes.

PLUMBING: Municipal water supply and sewage disposal. Copper water lines. PVC sanitary sewer lines. Complete fire sprinkler system.

ELECTRICAL: Fluorescent and HID light fixtures. Telephone, fire alarm, security, emergency generator, fiber optics, computer networking, and energy management systems.

**BETTY P. COOK/NASSAU CENTER
FLORIDA COMMUNITY COLLEGE**

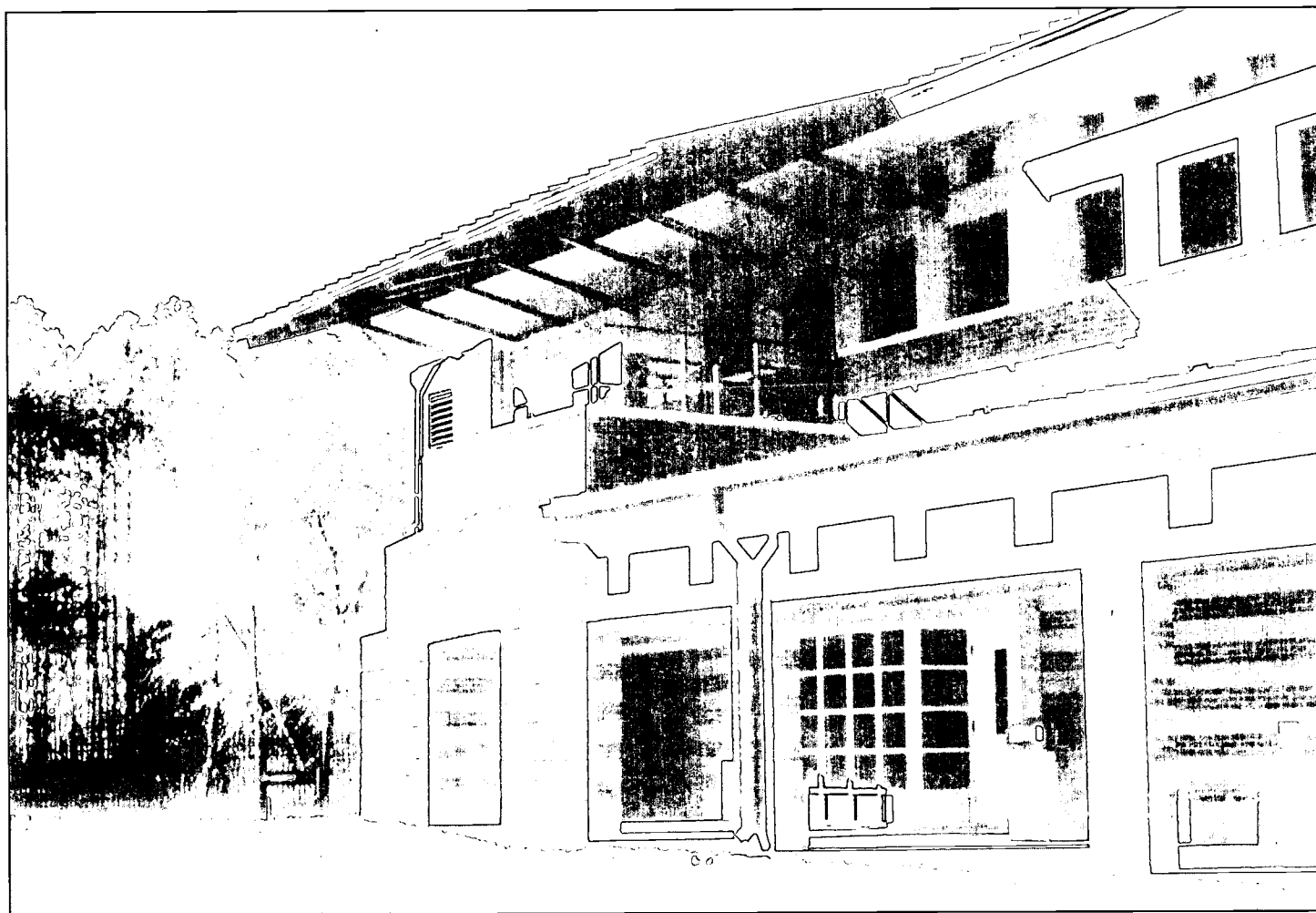

TYPE OF FACILITY: New Building

FACILITY NAME & ADDRESS:

Betty P. Cook/Nassau Center
Florida Community College
760 William Burgess Boulevard
Yulee, FL 32097
(904) 548-4400

OWNER, CONTACT PERSON & PHONE NUMBER:

Florida Community College
Chuck Stratmann, AIA
501 West State Street
Jacksonville, FL 32202
(904) 632-3255

ARCHITECT, ADDRESS & PHONE NUMBER:

GRG Architects/Planners
2111 Corporate Square Boulevard
Jacksonville, FL 32216
(904) 725-0055

CONTRACTOR, ADDRESS & PHONE NUMBER:

Elkins Constructors, Inc.
701 West Adams Street
Jacksonville, FL 32204
(904) 353-6500

GRADE LEVEL ORGANIZATION: College

STUDENT CAPACITY: 575

TOTAL CONSTRUCTION COST: (includes site improvements, site acquisition, furniture & equipment, & fees as applicable) \$8,428,206

CONSTRUCTION CONTRACT DATE: September 1999

OCCUPANCY DATE: August 2000

SITE SIZE: 43 Acres

BUILDING AREA: 47,095 Sq. Ft.

BETTY P. COOK/NASSAU CENTER
FLORIDA COMMUNITY COLLEGE

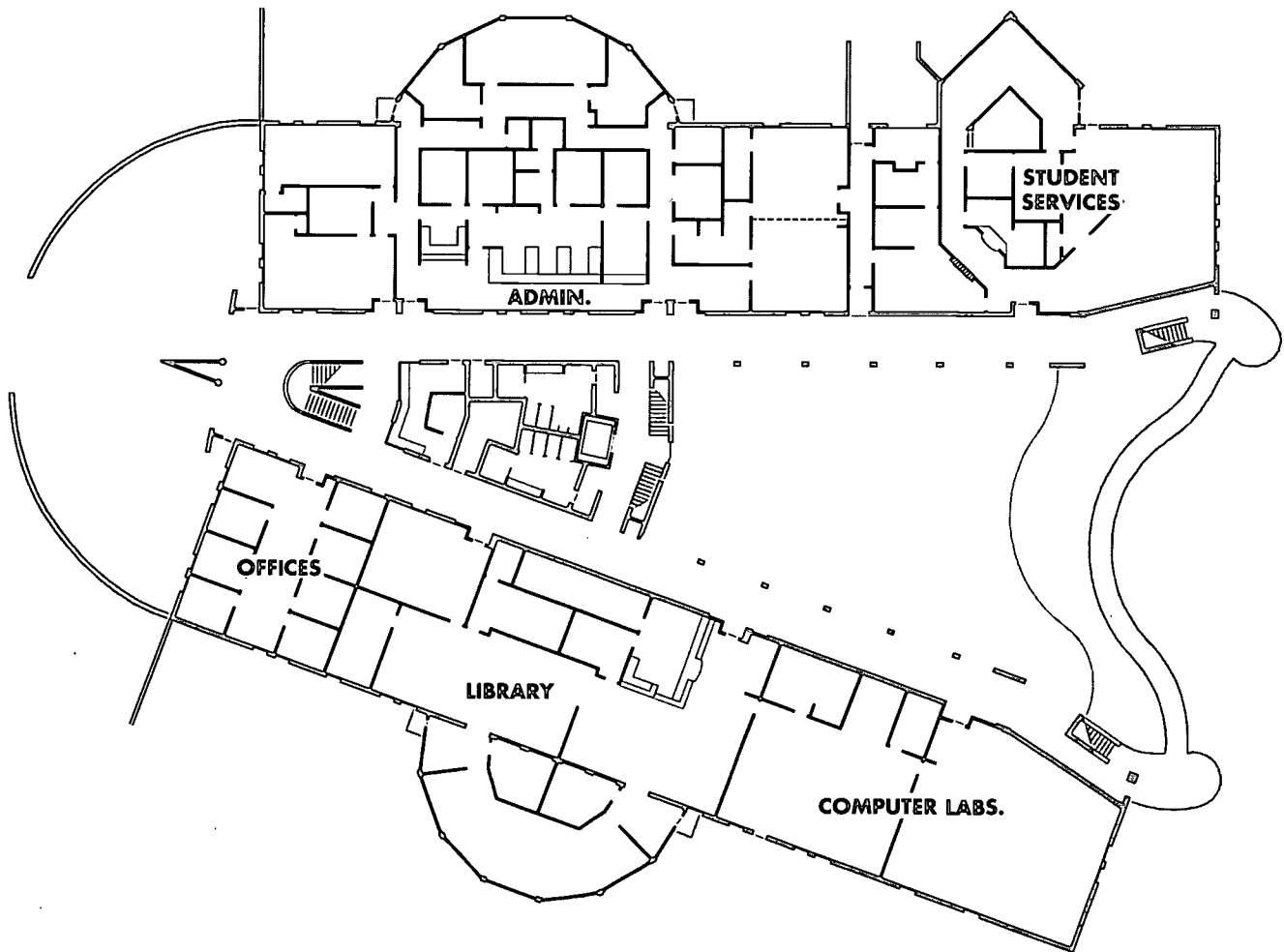

GENERAL DESCRIPTION OF FACILITY: A two-story facility consisting of: 6 Classrooms, 2 Resouce Rooms, 7 Skills Labs, 1 Science Lab, 1 Vo-tech Lab, Administration, and Library.

SPECIAL FEATURES OR COMMENTS: ITV Classroom.

SITE DEVELOPMENT: Asphalt drives and parking. Courtyards and landscaping.

FLOORS: Concrete slab on grade and poured concrete.

ROOF: Metal roof on metal deck.

EXTERIOR WALLS: Concrete masonry units with brick veneer.

INTERIOR WALLS: Gypsum board on metal studs.

FLOOR FINISHES: Carpet and vinyl composition tile.

BASE: Vinyl.

CEILING: 2x2 lay-in acoustical tile.

HVAC: Water-cooled chiller and VAV boxes.

PLUMBING: Municipal water supply. PVC sanitary sewer lines.

ELECTRICAL: Fluorescent light fixtures. Telephone, fire alarm, security, emergency generator, fiberoptics, computer networking, and energy management systems.

STUDENT SERVICE BUILDING POLK COMMUNITY COLLEGE

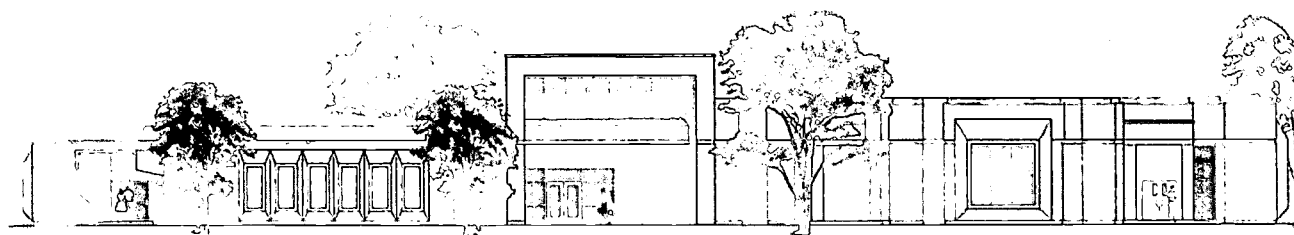

SOUTH ELEVATION

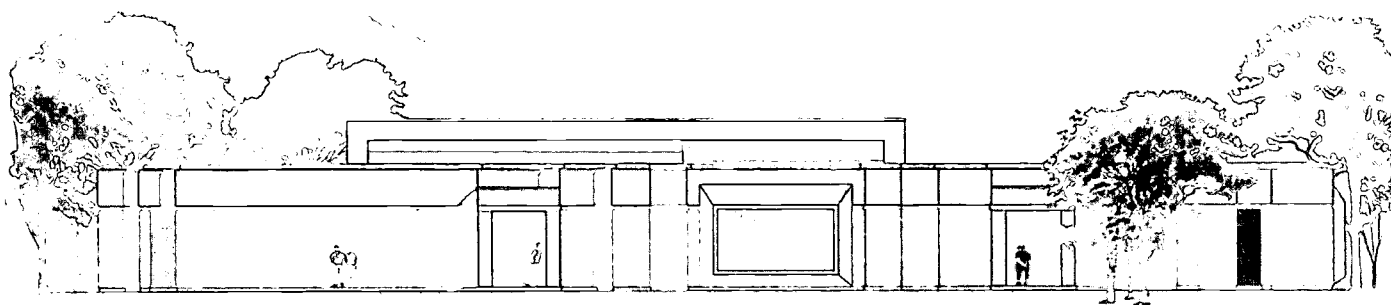

EAST ELEVATION

TYPE OF FACILITY: New Student Service Building

FACILITY NAME & ADDRESS:

Student Service Building
Polk Community College
999 Avenue "H" Northeast
Winter Haven, FL 33880
(863) 297-1086

OWNER, CONTACT PERSON & PHONE NUMBER:

Polk Community College
George Urbano
999 Avenue "H" Northeast
Winter Haven, FL 33880
(863) 297-1086

ARCHITECT, ADDRESS & PHONE NUMBER:

Straughn Trout Architects
2005 East Edgewood Drive
Lakeland, FL 33803
(863) 665-6205

CONTRACTOR, ADDRESS & PHONE NUMBER:

Hankelman Construction, Inc.
1830 North Crystal Lake Drive
Lakeland, FL 33801
(863) 666-3575

GRADE LEVEL ORGANIZATION: College

STUDENT CAPACITY: None

TOTAL CONSTRUCTION COST: (includes site improvements, site acquisition, furniture & equipment, & fees as applicable) \$2,584,205

CONSTRUCTION CONTRACT DATE: October 1999

OCCUPANCY DATE: September 2000

SITE SIZE: 100 Acres

BUILDING AREA: 23,021 Sq. Ft.

STUDENT SERVICE BUILDING POLK COMMUNITY COLLEGE

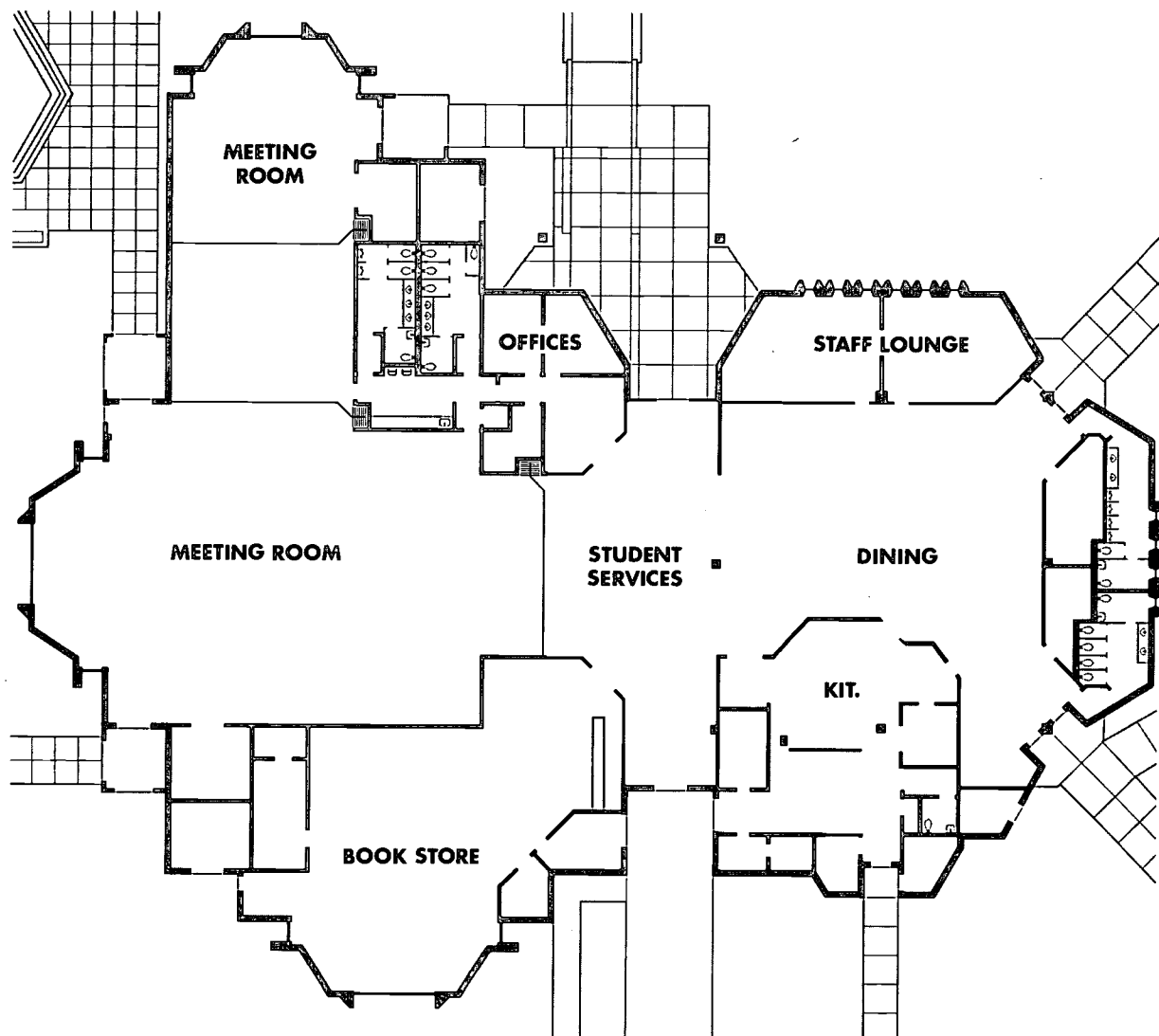

GENERAL DESCRIPTION OF FACILITY: A one-story facility consisting of: Kitchen, Dining, Offices, Conference Rooms, and Book Store.

SITE DEVELOPMENT: Landscaping.

FLOORS: Concrete slab on grade.

ROOF: Built-up roof on metal deck.

EXTERIOR WALLS: Concrete masonry units with brick veneer.

INTERIOR WALLS: Gypsum board on metal studs.

FLOOR FINISHES: Carpet, ceramic tile, and quarry tile.

BASE: Vinyl, ceramic tile, and quarry tile.

CEILINGS: 2x2 lay-in acoustical tile.

HVAC: Water-cooled chiller and VAV boxes.

PLUMBING: Municipal water supply and sewage disposal.

ELECTRICAL: Fluorescent light fixtures. Telephone, fire alarm, computer networking, and energy management systems.

OVIEDO CAMPUS

SEMINOLE COMMUNITY COLLEGE

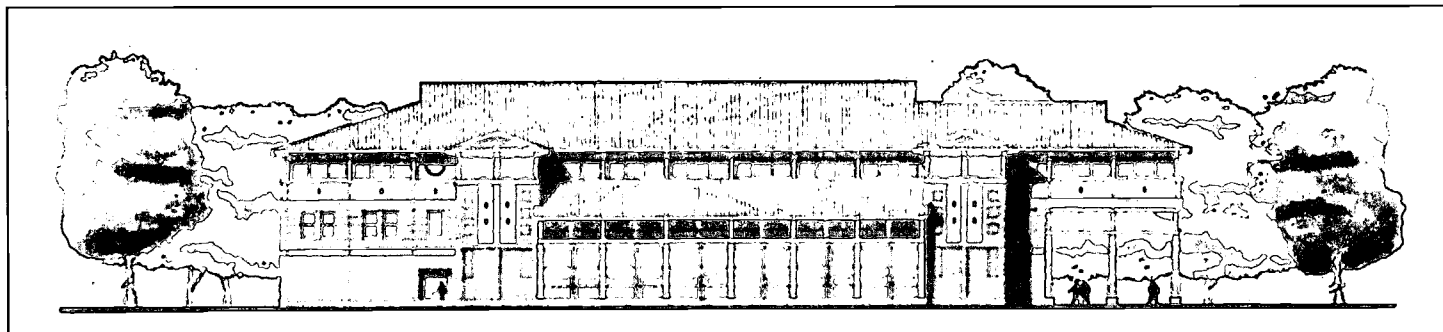

TYPE OF FACILITY: New Classroom Building

FACILITY NAME & ADDRESS:

Oviedo Campus
Seminole Community College
2500 Lockwood Boulevard
Oviedo, FL 32765
(407) 328-4722

OWNER, CONTACT PERSON & PHONE NUMBER:

Seminole Community College
Norman L. Cervenka
100 Weldon Boulevard
Sanford, FL 32773-6199
(407) 328-2003

ARCHITECT, ADDRESS & PHONE NUMBER:

Helman Hurley Charvat Peacock Architects, Inc.
222 West Maitland Boulevard
Maitland, FL 32751-4399
(407) 628-2656

CONTRACTOR, ADDRESS & PHONE NUMBER:

Centex Rooney Construction Co., Inc.
6300 Northwest Fifth Way
Ft. Lauderdale, FL 33309
(954) 771-7122

GRADE LEVEL ORGANIZATION: College

STUDENT CAPACITY: 2,400

TOTAL CONSTRUCTION COST: (includes site improvements, site acquisition, furniture & equipment, & fees as applicable) \$30,000,000

CONSTRUCTION CONTRACT DATE: April 1998

OCCUPANCY DATE: December 2000

SITE SIZE: 180 Acres

BUILDING AREA: 117,000 Sq. Ft.

OVIEDO CAMPUS SEMINOLE COMMUNITY COLLEGE

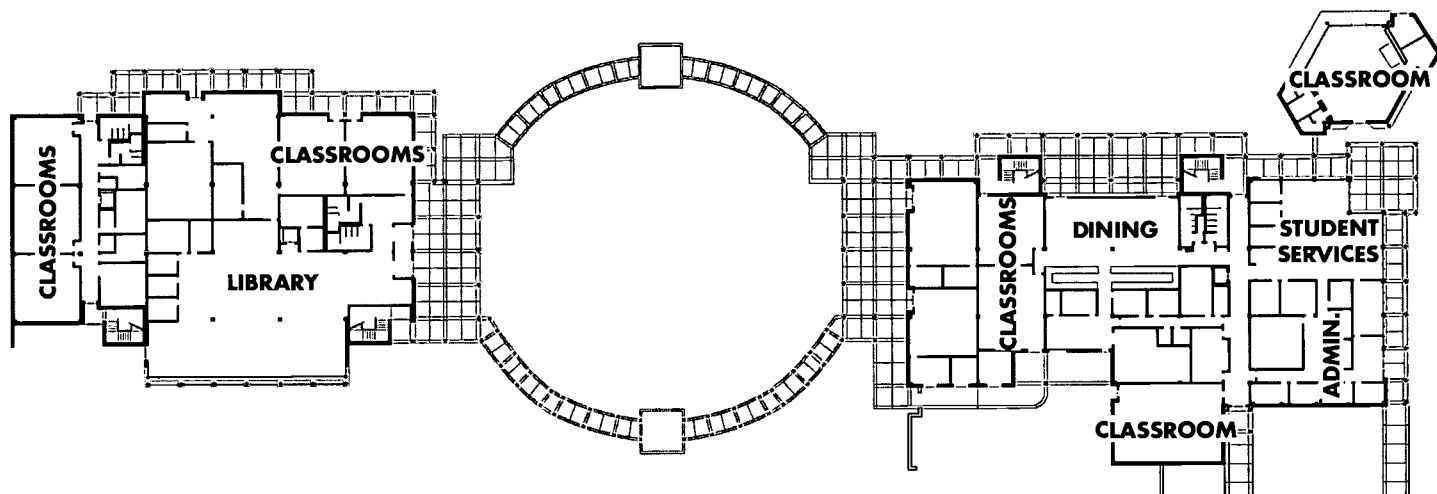

GENERAL DESCRIPTION OF FACILITY: A three-story facility consisting of: 29 Classrooms, 1 Resource Room, 3 Science Labs, 1 Art Lab, Administration, Library, Auditorium, and Cafetorium.

SPECIAL FEATURES OR COMMENTS: Large verandas, covered walkways, and television studio.

SITE DEVELOPMENT: Asphalt drives and parking. Parent drop-off and landscaping.

FLOORS: Concrete slab on grade and poured concrete.

ROOF: Metal roof on metal deck with rigid insulation.

EXTERIOR WALLS: Metal studs with stucco and brick veneer.

INTERIOR WALLS: Concrete masonry units.

FLOOR FINISHES: Carpet, vinyl composition tile, and ceramic tile.

BASE: Vinyl and ceramic tile.

CEILINGS: 2x4 lay-in acoustical tile, gypsum board, and exposed.

HVAC: Chilled water system with cooling tower and VAV boxes.

PLUMBING: Municipal water supply and sewage disposal. PVC, and cast iron sanitary sewer lines. Complete fire sprinkler system. LP gas.

ELECTRICAL: Fluorescent and HID light fixtures. Telephone, CCTV, fire alarm, security, emergency generator, fiberoptics, computer networking, and energy management systems.

PUBLIC SERVICE ACADEMY

SOUTH FLORIDA COMMUNITY COLLEGE



TYPE OF FACILITY: New Classroom Building

FACILITY NAME & ADDRESS:

Public Service Academy
South Florida Community College
107 West College Drive
Avon Park, FL 33825
(863) 453-6661

OWNER, CONTACT PERSON & PHONE NUMBER:

South Florida Community College
600 West College Drive
Avon Park, FL 33825
(863) 453-6661

ARCHITECT, ADDRESS & PHONE NUMBER:

VOA Associates, Inc.
1030 North Orange Avenue, Suite 200
Orlando, FL 32801
(407) 425-2500

CONTRACTOR, ADDRESS & PHONE NUMBER:

Dooley & Mack Constructors, Inc.
2750 Stickney Point Road, Suite 201
Sarasota, FL 34231
(941) 921-4636

GRADE LEVEL ORGANIZATION: College

STUDENT CAPACITY: 322

TOTAL CONSTRUCTION COST: (includes site improvements, furniture & equipment, & fees as applicable)
\$2,934,075

CONSTRUCTION CONTRACT DATE: September 1998

OCCUPANCY DATE: March 2000

SITE SIZE: 2 Acres

BUILDING AREA: 27,314 Sq. Ft.

PUBLIC SERVICE ACADEMY SOUTH FLORIDA COMMUNITY COLLEGE

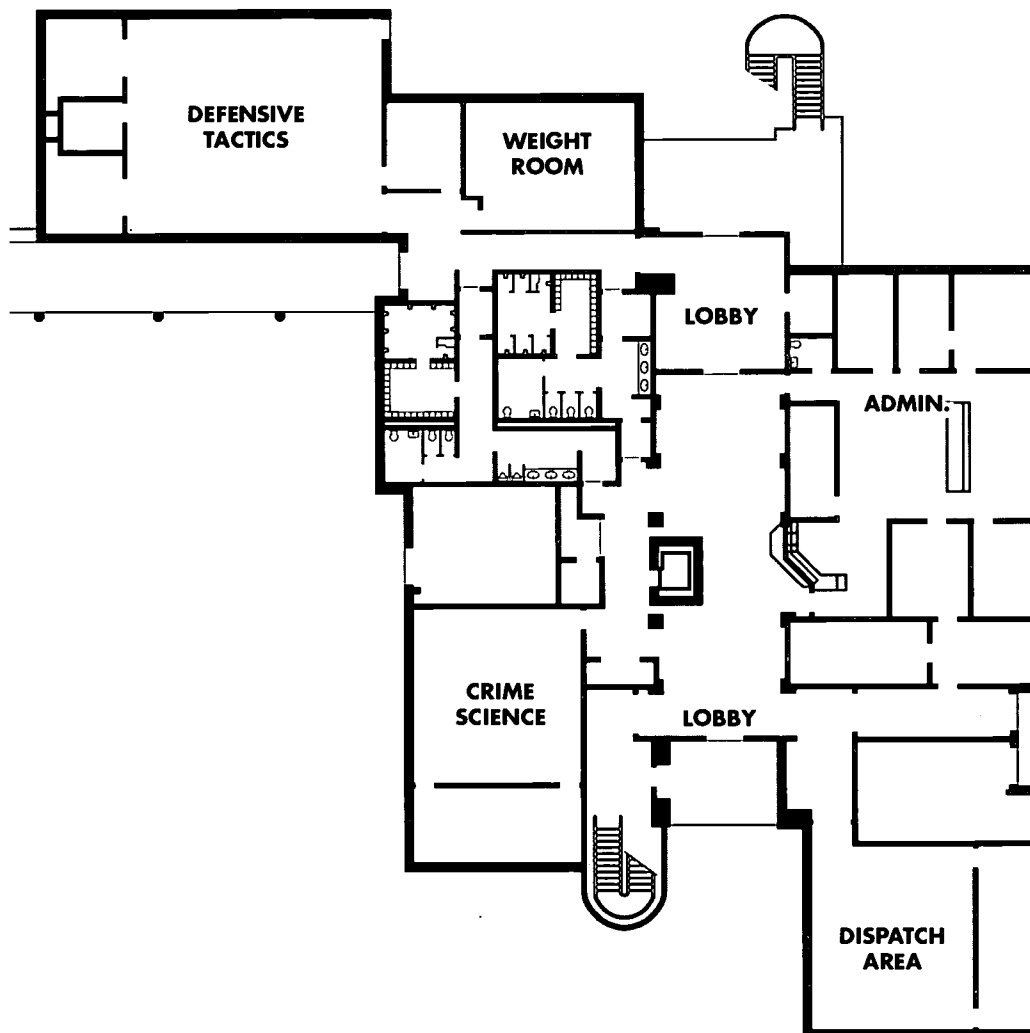

GENERAL DESCRIPTION OF FACILITY: A two-story facility consisting of: 8 Skills Labs, Gym and Administration.

SPECIAL FEATURES OR COMMENTS: Law Enforcement and EMT Labs.

SITE DEVELOPMENT: Asphalt drives and parking. Courtyards and landscaping.

FLOORS: Concrete slab on grade and poured concrete.

ROOF: Built-up roof on metal deck with rigid insulation.

EXTERIOR WALLS: Concrete masonry units with stucco finish and split-rib concrete masonry units.

INTERIOR WALLS: Gypsum board and tile on metal studs and concrete masonry units.

FLOOR FINISHES: Carpet, vinyl composition tile, and porcelain tile.

BASE: Vinyl and porcelain tile.

CEILINGS: 2x2 and 2x4 lay-in acoustical tile.

HVAC: Chilled water system with air-cooled chiller, cooling tower, heat strips, and VAV boxes.

PLUMBING: Municipal water supply and sewage disposal. Copper water supply lines. PVC and cast iron sanitary sewer lines. Fire sprinkler system.

ELECTRICAL: HID light fixtures. Telephone, fire alarm, fiberoptics, computer networking, and energy management systems.

NEW CLASSROOM BUILDING

VALENCIA COMMUNITY COLLEGE OSCEOLA CAMPUS



TYPE OF FACILITY: New Classroom Building

FACILITY NAME & ADDRESS:

New Classroom Building
Valencia Community College - Osceola Campus
1800 South Kirkman Road
Orlando, FL 32811
(407) 299-5000

OWNER, CONTACT PERSON & PHONE NUMBER:

Valencia Community College
James R. Reinschmidt
1800 South Kirkman Road, Building 14, Room 100
Orlando, FL 32811
(407) 299-5000, ext. 11707

ARCHITECT, ADDRESS & PHONE NUMBER:

Helman Hurley Charvat & Peacock/Arch., Inc.
222 West Maitland Boulevard
Maitland, FL 32751
(407) 644-2656

CONTRACTOR, ADDRESS & PHONE NUMBER:

Gray Construction Co.
1100 North Main
Kissimmee, FL 34744
(407) 846-1884

GRADE LEVEL ORGANIZATION: College

STUDENT CAPACITY: 1,200

TOTAL CONSTRUCTION COST: (includes site improvements & fees as applicable) \$9,641,000

CONSTRUCTION CONTRACT DATE: June 1998

OCCUPANCY DATE: August 2000

SITE SIZE: 100 Acres

BUILDING AREA: 69,983 Sq. Ft.

96

NEW CLASSROOM BUILDING VALENCIA COMMUNITY COLLEGE OSCEOLA CAMPUS

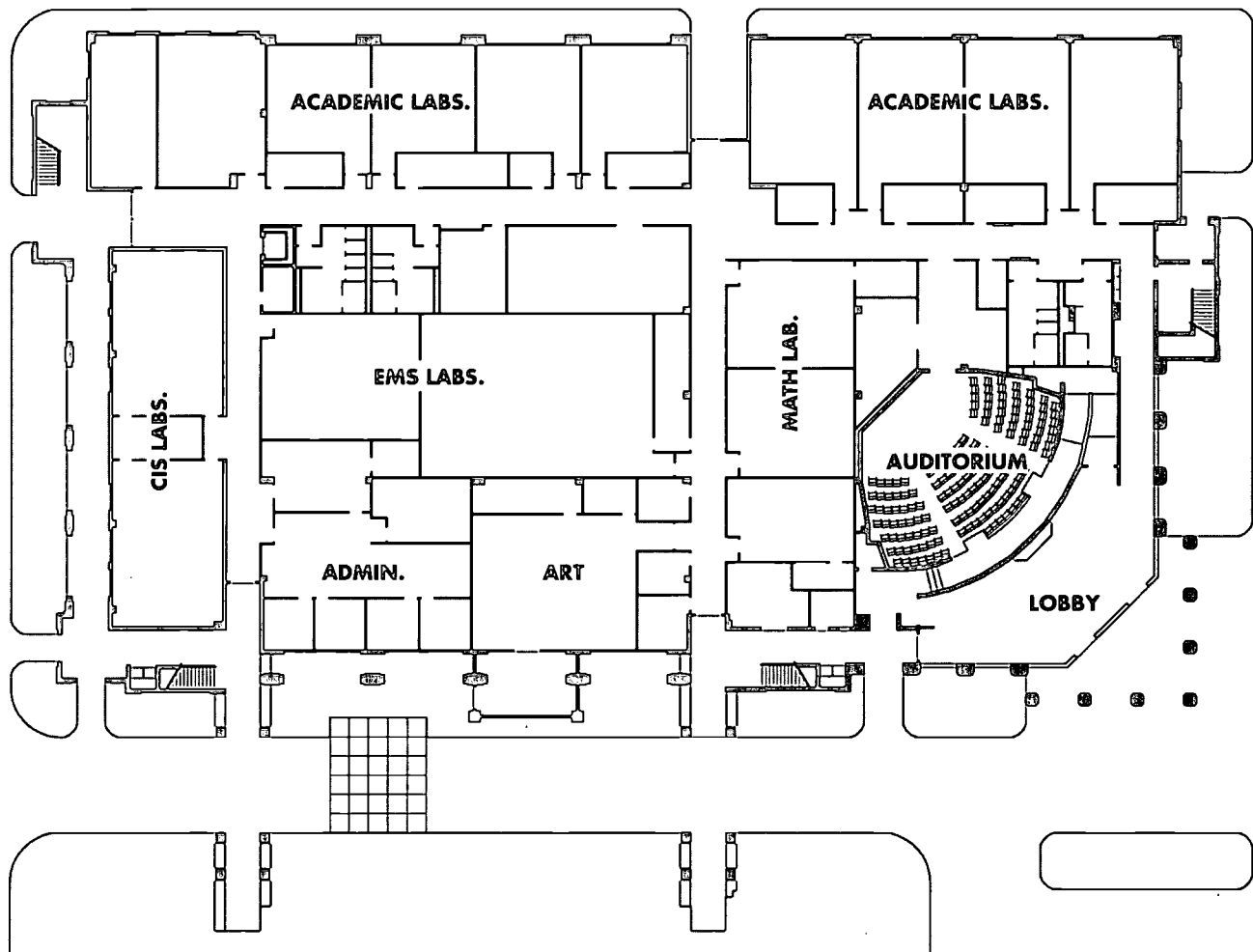

GENERAL DESCRIPTION OF FACILITY: A two-story facility consisting of: 22 Classrooms, 1 Art Lab, 12 Vo-tech Labs, Auditorium, and Offices.

SITE DEVELOPMENT: Asphalt drives and parking. Bus drop-off, courtyards, and landscaping.

FLOORS: Concrete slab on grade and poured concrete.

ROOF: Built-up roof on concrete deck.

EXTERIOR WALLS: Concrete frame with pre-cast concrete walls.

INTERIOR WALLS: Gypsum board on metal studs and concrete masonry units.

FLOOR FINISHES: Carpet, vinyl composition tile, and ceramic tile.

BASE: Vinyl and ceramic tile.

CEILINGS: 2x4 lay-in acoustical tile, gypsum board, and exposed.

HVAC: Chilled water system with air-cooled chiller, heat strips, and VAV boxes.

PLUMBING: Municipal water supply and sewage disposal. PVC, and cast-iron sanitary sewer lines. Complete fire sprinkler system.

ELECTRICAL: Fluorescent and incandescent light fixtures. Telephone, CCTV, fire alarm, intercom, emergency generator, computer networking, and energy management systems.

NEW FACILITIES CONTRACTED IN 2000

DISTRICT NAME	FACILITY NAME	SQUARE FEET	TOTAL COST
Brevard	Roy Allen Elementary School	74,148	\$7,600,000
Clay	Rideout Elementary "Q"	81,736	\$8,208,370
Duval	Jax Beach Elementary #144	74,809	\$8,700,000
Hillsborough	McKittrick Elementary (L)	80,356	\$9,771,034
Hillsborough	Alonso High School	232,107	\$32,180,734
Hillsborough	Middle School GG (Villa Rosa)	129,434	\$15,214,315
Hillsborough	Symmes Elementary (A)	79,096	\$9,246,578
Hillsborough	Chiles Elementary	74,304	\$9,193,897
Leon	New Elementary "J"	120,706	\$11,213,939
Manatee	Samoset Elementary	54,232	\$7,610,000
Manatee	Ballard Elementary	63,297	\$10,195,339
Miami-Dade	State School GGG @ Hialeah Senior	168,247	\$23,714,294
Orange	Avalon Elementary	95,645	\$11,114,374
Orange	Camelot Elementary	95,645	\$11,800,000
Osceola	Central Avenue Elementary	100,610	\$13,669,477
Pasco	Trinity Elementary "D"	84,020	\$9,779,620
Pasco	Centennial Middle "AA"	109,846	\$13,367,480
Polk	Elementary "E"	101,801	\$11,500,000
Polk	Elementary "F"	101,801	\$11,500,000
Sarasota	Gulf Gate Elementary	132,432	\$22,596,132
Seminole	Bentley Elementary "H"	109,886	\$10,955,194
St. Johns	Fruit Cove Middle	136,513	\$14,165,763
Walton	South Walton High School	143,000	\$17,031,306

COST OF CONSTRUCTION FOR FLORIDA EDUCATIONAL FACILITIES

PUBLIC SCHOOLS CATEGORIES

2000 COST (PER SQ. FT.)

	Contract Cost	Total Cost
Elementary School	\$97.41	\$121.12
Middle School	\$95.40	\$113.75
High School	\$111.37	\$134.22
Vo-Tech Center	\$111.37	\$134.22
Relocatable Classroom (1/2 Average School Cost)	\$50.10	\$61.45
Ancillary Facility	\$90.18	\$110.61

POSTSECONDARY CATEGORIES

2000 COST (PER SQ. FT.)

Classrooms	\$130.74
Teaching Labs	\$132.04
Research Labs	\$156.43
Library	\$135.40
Office	\$127.21
Auditorium/Exhibits	\$129.09
Student Services	\$118.35
Gymnasium	\$124.71
Support Services	\$99.65
Instructional Media	\$141.69

NOTES

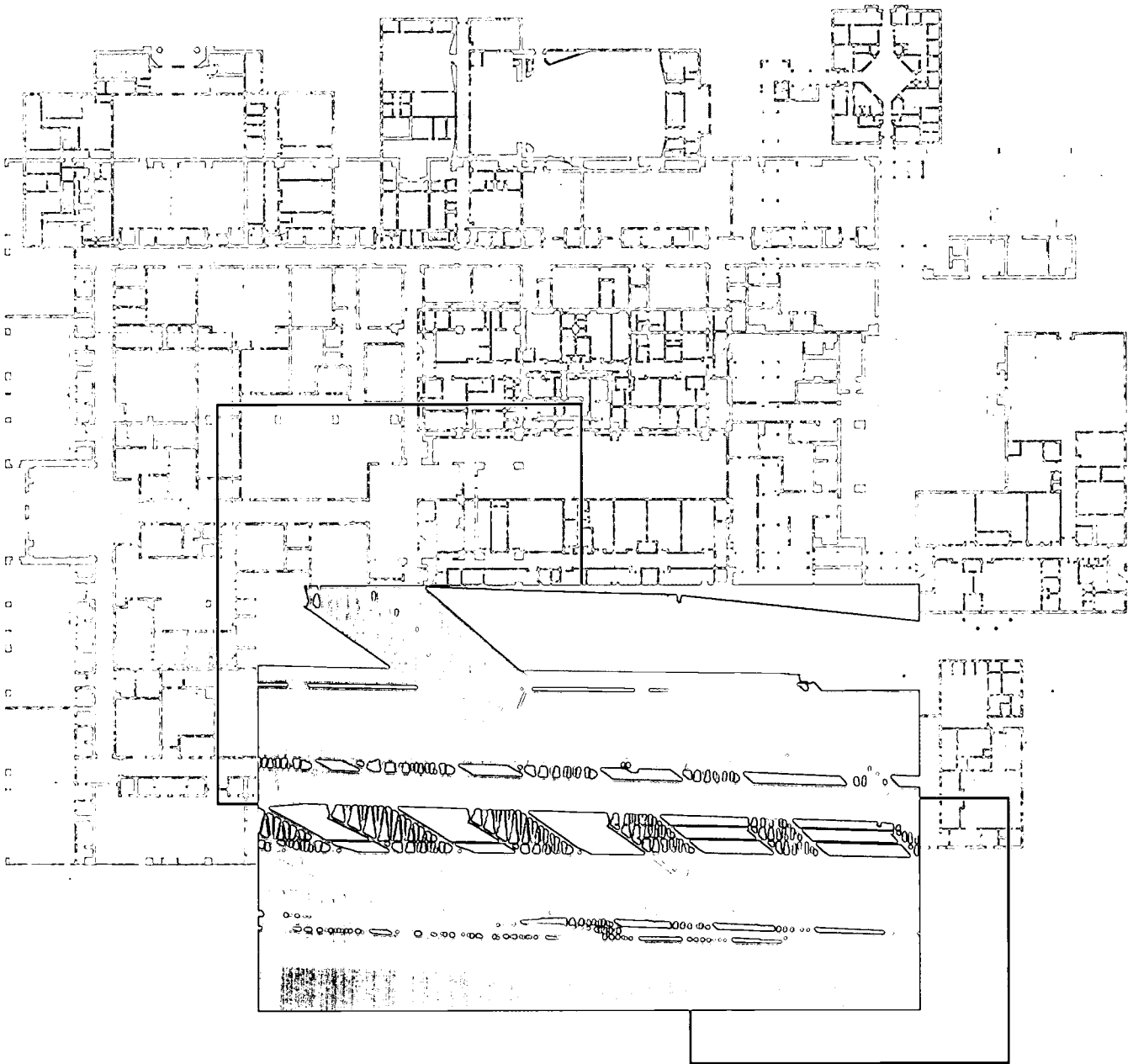

Florida Department
of Education



*U.S. Department of Education
Office of Educational Research and Improvement (OERI)
National Library of Education (NLE)
Educational Resources Information Center (ERIC)*



NOTICE

Reproduction Basis

X

This document is covered by a signed "Reproduction Release (Blanket)" form (on file within the ERIC system), encompassing all or classes of documents from its source organization and, therefore, does not require a "Specific Document" Release form.

☐ This document is Federally-funded, or carries its own permission to reproduce, or is otherwise in the public domain and, therefore, may be reproduced by ERIC without a signed Reproduction Release form (either "Specific Document" or "Blanket").