



AIMM

Association for Information and Image Management

1100 Wayne Avenue, Suite 1100

Silver Spring, Maryland 20910

301/587-8202

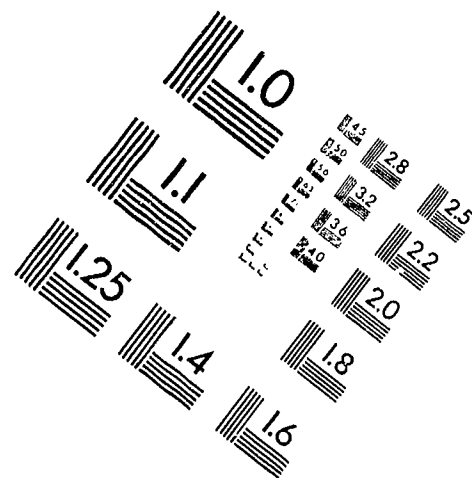
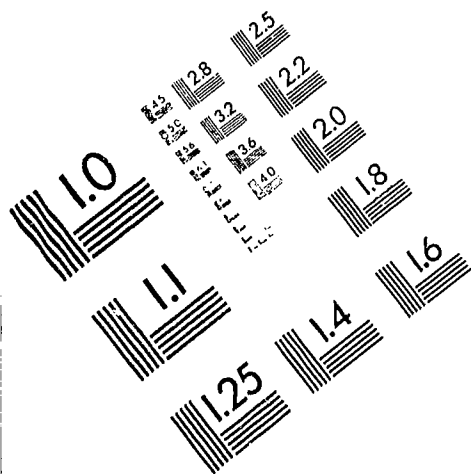

Centimeter

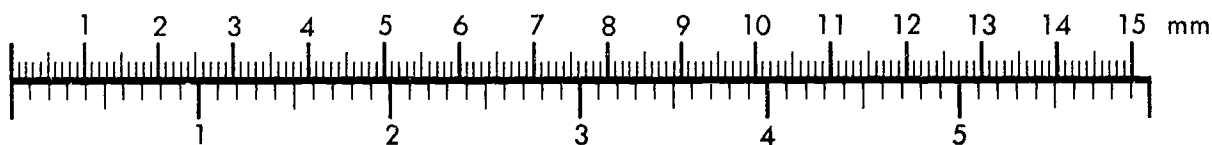

Inches

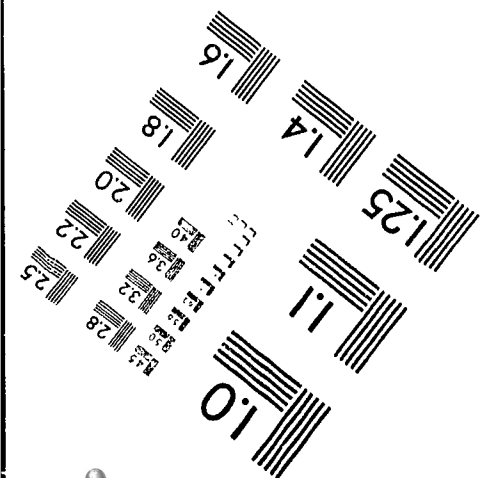
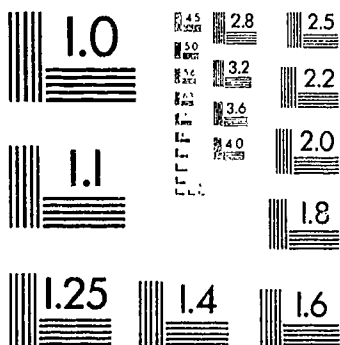

MANUFACTURED TO AIMM STANDARDS
BY APPLIED IMAGE, INC.

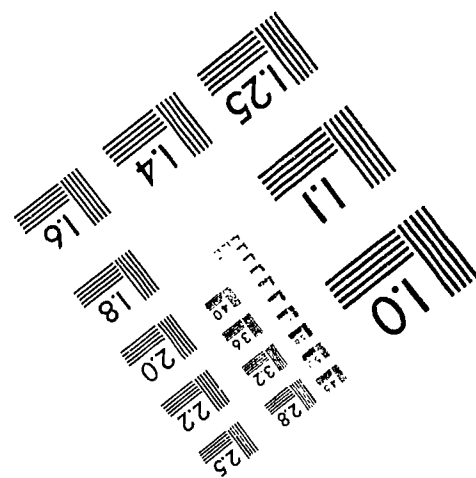

DOCUMENT RESUME

ED 364 305

JC 940 042

AUTHOR Lucas, John A.; Allendorph, Jane
TITLE Follow-Up Study of Dietetic Technician Graduates
(from 1990 through 1992) and Their Employers. Volume
XXII, No. 10.
INSTITUTION William Rainey Harper Coll., Palatine, Ill. Office of
Planning and Research.
PUB DATE Dec 93
NOTE 18p.
PUB TYPE Reports - Research/Technical (143) --
Tests/Evaluation Instruments (160)

EDRS PRICE MF01/PC01 Plus Postage.
DESCRIPTORS *College Graduates; Community Colleges; *Education
Work Relationship; Employer Attitudes; *Employment
Patterns; Followup Studies; Graduate Surveys;
*Program Evaluation; Questionnaires; Salaries; Two
Year Colleges; Vocational Followup
IDENTIFIERS William Rainey Harper College IL

ABSTRACT

A follow-up study was conducted at William Rainey Harper College (WRHC) to evaluate and obtain externally required information about the dietetic technician program. Surveys were mailed to the 13 students who graduated from the program between spring 1990 and fall 1992 requesting information on their employment status, job title, length of service, relatedness of current job to program training, salary, job search experiences, evaluation of preparation, and continuing education experiences. In addition, surveys were mailed to nine employers, identified by the eight graduates who responded, to ascertain their perceptions of the graduates' preparedness. Study findings, based on the eight students' and seven employers' responses, included the following: (1) 37.5% of the graduates were employed full-time and another 37.5% were employed part-time; (2) all the graduates were employed in a field directly related to the dietetic technician program; (3) two graduates reported great difficulty in finding a job, while three had jobs lined up before graduation; (4) the average salary of the program graduates working full-time was \$26,000 per year, while the average part-time wage rate was \$15.65 per hour; (5) all the graduates were satisfied with their jobs, and 80% felt their jobs matched their skills; and (6) two employers rated the graduates as more effective than graduates from other colleges, while three rated them as equal to others. The survey instrument is included. (BCY)

* Reproductions supplied by EDRS are the best that can be made *
* from the original document. *

ED 364 305

Office of

PLANNING

RESEARCH

Volume XXII, No. 10
December 1993



Follow-Up Study of Dietetic Technician Graduates (from 1990 Through 1992) and Their Employers

John A. Lucas, Director
Office of Planning and Research

Jane Allendorph, Coordinator
Dietetic Program

"PERMISSION TO REPRODUCE THIS
MATERIAL HAS BEEN GRANTED BY

J. Lucas

TO THE EDUCATIONAL RESOURCES
INFORMATION CENTER (ERIC)."

U.S. DEPARTMENT OF EDUCATION
Office of Educational Research and Improvement
EDUCATIONAL RESOURCES INFORMATION
CENTER (ERIC)

☐ This document has been reproduced as
received from the person or organization
originating it.

☒ Minor changes have been made to improve
reproduction quality.

• Points of view or opinions stated in this docu-
ment do not necessarily represent official
OERI position or policy.

BEST COPY AVAILABLE

ABSTRACT

THE PURPOSE OF THIS STUDY WAS TO SURVEY FORMER DIETETIC TECHNICIAN GRADUATES AND THEIR EMPLOYERS AS A PARTIAL EVALUATION OF THE PROGRAM. ALL THIRTEEN STUDENTS WHO GRADUATED FROM THE DIETETIC TECHNICIAN PROGRAM, SPRING 1990 THROUGH THE FALL OF 1991 WERE SURVEYED.

AFTER TWO MAILINGS, EIGHT RETURNED THEIR COMPLETED FORMS FOR A 62 PERCENT RESPONSE RATE. THESE EIGHT RESPONDENTS LISTED NINE EMPLOYERS FOR WHICH THEY WORKED. A SURVEY WAS SENT TO THE NINE EMPLOYERS AND AFTER TWO MAILINGS, SEVEN RESPONDED FOR A 78 PERCENT RETURN RATE.

THE RESULTS OF THE TWO SURVEYS SHOWED THAT ALL DIETETIC TECHNICIAN GRADUATES WHO ARE HEALTHY ARE EMPLOYED IN A JOB AT LEAST SOMEWHAT RELATED TO THEIR EDUCATION. THEY ARE EMPLOYED IN A MIXTURE OF FULL-TIME, PART-TIME, AND SELF-EMPLOYED SITUATIONS AND FOUND THEIR JOBS WITH VARYING DEGREES OF DIFFICULTY. THEY EARN GOOD SALARIES AND ARE SATISFIED WITH THEIR JOBS. EMPLOYERS RATE HARPER GRADUATES AS EFFECTIVE EMPLOYEES AND DESCRIBED COMPUTER SKILLS AND A VARIETY OF OTHER SKILLS THAT WILL BE NEEDED FOR FUTURE SUCCESS.

THREE-FOURTHS ARE REGISTERED DIETETIC TECHNICIANS WHILE SOME ARE ACTIVE IN THEIR PROFESSIONAL ASSOCIATIONS. OVER HALF HAVE CONTINUED THEIR EDUCATION IN SOME MANNER SINCE LEAVING HARPER COLLEGE.

TABLE OF CONTENTS

| | <u>Page</u> |
|---|-------------|
| I. Purpose | 1 |
| II. Population Surveyed and Methodology | 1 |
| III. Discussion of Results | 1-2 |
| IV. Major Conclusions | 2 |
| V. Detailed Results | |
| a. Continuing Education After Leaving Harper | 3 |
| b. Name of Facility and Course Description | 3 |
| c. Present Employment Status | 3 |
| d. Employee's Job Title and Length of Employment | 3 |
| e. Full-Time Salary | 4 |
| f. Part-Time Wage Rates | 4 |
| g. How Graduates Found Present Job | 4 |
| h. Difficulty in Finding Job | 4 |
| i. Why Was It Hard to Find a Job | 4 |
| j. Relatedness of Employment to Program | 5 |
| k. Degree to Which Graduate Was Prepared for Job | 5 |
| l. Satisfaction with Job | 5 |
| m. Activities in Professional Associations | 5 |
| n. Are They a Registered Dietetic Technician | 5 |
| o. Feel Adequately Prepared for Registration Exam | 5 |
| p. In What Subject Areas Feel Unprepared | 6 |
| VI. Survey of Employers of Dietetic Technicians | |
| a. Effectiveness Rating | 6 |
| b. Comparison to Graduates from Other Colleges | 6 |
| c. Comments | 6 |
| d. New Competencies for the Future | 7 |
| VII. Appendix | |
| - Cover Letters | |
| - Survey Instruments | |

PURPOSE

The purpose of this study was to survey former Dietetic Technician graduates and their employers as a partial evaluation of the program. The study was requested by the Coordinator of the Dietetic Technician Program, Jane Allendorph.

POPULATION SURVEYED AND METHODOLOGY

All 13 students who graduated from the Dietetic Technician Program from Spring 1990 through the Fall of 1992 were identified. The survey forms shown in the Appendix were developed cooperatively by the Coordinator of the Dietetic Technician Program and the Office of Planning and Research. The graduate survey form was mailed to target population and after three weeks, a second mailing was made to the non-respondents. After another three weeks, eight or 62 percent had responded.

The eight respondents identified nine different employers for whom they had worked. The employer survey was mailed to the nine identified and after three weeks a second survey was mailed to the non-respondents. After this second mailing, seven employers returned completed surveys for a 78 percent response rate. The last Dietetic Technician graduate follow-up survey was conducted in 1991; however, prior to that, surveys were conducted in 1988, 1986, and 1991.

DISCUSSION OF RESULTS

More than half of the respondents have continued their education since leaving Harper. In the past, less than half continued their education. Among those who continued their education over half were taking courses at four-year colleges while the rest were taking professional workshops.

Seven were employed while the eighth respondent was not employed due to health problems. Two were self-employed, two had more than one employment situation and all were employed in a field somewhat related to their dietetic technician education. The average annual full-time salary was \$26,000 while the average part-time wage rate was \$15.65 per hour. This is about average for all Harper career graduates.

Graduates found their jobs by different means and with different amounts of difficulty. Three of the seven had their job lined up before graduation, one found a job easily, two experienced great difficulty in finding their jobs while the seventh decided to start a consulting business. Only one graduate felt not adequately prepared and that was in the area of community nutrition and food service in the schools. All were satisfied or very satisfied with their jobs.

Three were active in one of the dietetic professional associations and six were registered dietetic technicians. Only one graduate reported not being adequately prepared for the registration examination. The most frequently mentioned area where former students were least prepared was in the area of food service. In examining data from the employer survey, most rated the Harper graduates from the Dietetic Technician Program as very effective and all rated them as at least effective.

DISCUSSION OF RESULTS (continued)

When asked to compare Harper graduates with graduates of other colleges, two employers rated Harper graduates as more effective, three rated them as equal and two employers had no basis to make a comparison. When asked to describe competencies they wished Harper graduates to have or competencies which will be most important for the future, the most frequently cited items was computer skills. Other skills mentioned were marketing themselves to other staff, reading charts, nutritional screening, menu writing futuristic view of health care, knowledge of patient satisfaction and continuous quality improvement survey process and ability to work with a nutrition care team.

MAJOR CONCLUSIONS

All Dietetic Technician graduates who are healthy are employed in a job at least somewhat related to their education. They are employed in a mixture of full-time, part-time, and self-employed situations and found their jobs with varying degrees of difficulty. They earn good salaries and are satisfied with their jobs. Employers rate Harper graduates as effective employees and described computer skills and a variety of other skills that will be needed for future success.

Three fourths are registered dietetic technicians while some are active in their professional associations. Over half have continued their education in some manner since leaving Harper College.

Follow-up of Dietetic Technician Graduates

| <u>Continuing Education After Leaving Harper</u> | <u>N</u> | <u>PCT</u> |
|--|----------|------------|
| - Did not continue their education | 3 | 37.5 |
| - Continued education through hospital and/or professional association | 2 | 25.0 |
| - Continued education at four-year college | 3 | 37.5 |
| Total | 8 | 100.0 |

| <u>Name of Facility</u> | <u>Course Description</u> |
|--------------------------|--|
| NW Community Hospital | Nutrition and Elderly; Lab values and elderly various topics as diet and nutrition, sport nutrition. |
| Alzheimers Association | Training on eating styles of alzheimer |
| IAHA | Various nutritional and food service topics including OBRA, CIGS |
| Nat'l Lewis University | Human Services |
| IDA | Annual Meeting |
| NSDA | District meetings - all subjects - other continuing education seminars in nutrition and business management. |
| Oakton Community College | For Bachelors Degree |
| Elmhurst College | For Bachelors Degree |
| Northeastern | Spanish |
| Continuing Education | Word Perfect |

| <u>Present Employment Status</u> | <u>N</u> | <u>PCT</u> |
|--|----------|------------|
| - Employed full time | 3 | 37.5 |
| - Employed part time | 3 | 37.5 |
| - Self-employed - nutritional educational consultant | 1 | 12.5 |
| - Not employed due to health problems | 1 | 12.5 |
| Total | 8 | 100.0 |

| <u>Employees Job Title and Length of Employment</u> | | |
|---|---------------------|---------------------------|
| Lutheran Home | Bethany Terrace | LSSI Add Center, Elgin |
| Arlington Heights | Morton Grove | Opportunity House, Aurora |
| Dietetic Tech/Clinical | Dir. Food Service | Practice in Client's Home |
| 1-1/2 years | 7 years | Counselor/Nutritionist |
| | | 2 years |
| Northbrook Park District | North Suburban YMCA | Self-Employed |
| Nutrition Instructor | Nutritionist | Nutrition Educator |
| Not specified | Not specified | Not specified |
| Kraft Gen'l Foods | Fresh Fields | |
| Glenview | Palatine | |
| Sr. Technician | Food Demo Employee | |
| 2 years | 3 years | |

| <u>Full-Time Salary</u> | <u>N</u> | <u>PCT</u> |
|--------------------------|----------|-------------|
| \$15,000 - \$18,000 | 1 | 33.3 |
| \$25,000 - \$30,000 | 1 | 33.3 |
| \$30,000 - \$40,000 | <u>1</u> | <u>33.3</u> |
| Total | 3 | 100.0 |
| Median Salary - \$27,500 | | |
| Mean Salary - \$26,333 | | |

| <u>Part-Time Wage Rates</u> | <u>N</u> | <u>PCT</u> |
|-----------------------------|----------|-------------|
| \$ 6.25 an hour | 1 | 20.0 |
| \$12.00 an hour | 1 | 20.0 |
| \$15.00 an hour | 1 | 20.0 |
| \$20.00 an hour | 1 | 20.0 |
| \$25.00 an hour | <u>1</u> | <u>20.0</u> |
| Total | 5 | 100.0 |
| Median Rate - \$15.00/hr. | | |
| Mean Rate - \$15.65/hr. | | |

How Dietetic Graduates Found Their Present Jobs

- Newspaper Ad
- Article in "Vegetarian Times"
- Contact made in Clinical Lab Course
- Instructor
- Friend
- Promoting self in community

| <u>Difficulty in Finding Job</u> | <u>N</u> | <u>PCT</u> |
|---|----------|-------------|
| - Had job lined up before person graduated | 3 | 50.0 |
| - Found job fairly easily after graduation | 1 | 16.7 |
| - Found a job but only with much difficulty | <u>2</u> | <u>33.3</u> |
| Total | 6 | 100.0 |

Why Was It Hard to Find a Job?

- Pursued self-employment because jobs were not easy to find - not many positions advertised in paper - letters to local long-term facilities did not turn up any prospects - coordinator did not have any leads.
- I wanted to work somewhere other than in a hospital which is the major employer for dietetic technicians.

Relatedness of Employment to Dietetic Technician Program

| <u>Degree of Relatedness</u> | <u>N</u> | <u>PCT</u> |
|------------------------------|----------|------------|
| - Identical | 1 | 16.7 |
| - Closely related | 2 | 33.3 |
| - Somewhat related | 3 | 50.0 |
| - Not related | <u>0</u> | <u>0</u> |
| Total | 6 | 100.0 |

| <u>Degree to Which Graduate was Prepared for Job</u> | <u>N</u> | <u>PCT</u> |
|---|----------|-------------|
| - The graduate feels job matches their education and allows graduate to practice the skills they were prepared for. | 4 | 80.0 |
| - Graduate was not adequately prepared for community nutrition and food service in the schools | <u>1</u> | <u>20.0</u> |
| Total | 5 | 100.0 |

| <u>Satisfaction with Job</u> | <u>N</u> | <u>PCT</u> |
|------------------------------|----------|------------|
| - Very satisfied | 3 | 60.0 |
| - Satisfied | 2 | 40.0 |
| - Bearable | 0 | 0 |
| - Dissatisfied | <u>0</u> | <u>0</u> |
| Total | 5 | 100.0 |

| <u>Activities in Professional Associations</u> | <u>Active Member</u> | <u>Pay Dues Only</u> | <u>Not a Member</u> |
|--|----------------------|----------------------|---------------------|
| - American Dietetic Association | 2 | 3 | 3 |
| - State Dietetic Association | 3 | 1 | 4 |
| - Local Dietetic Association | 3 | 0 | 5 |
| - Dietary Managers Association/DMA | 0 | 0 | 8 |
| - DMA Certified | 0 | 0 | 8 |

| <u>Are They a Registered Dietetic Technician</u> | <u>N</u> | <u>PCT</u> |
|--|----------|-------------|
| - Yes | 6 | 75.0 |
| - No | <u>2</u> | <u>25.0</u> |
| Total | 8 | 100.0 |

-One reason given for not being a registered dietetic technician was that they had failed the last exam and were taking it again.

| <u>Did They Feel Adequately Prepared for Registration Exam?</u> | <u>N</u> | <u>PCT</u> |
|---|----------|-------------|
| - Yes | 6 | 85.7 |
| - No | <u>1</u> | <u>14.3</u> |
| Total | 7 | 100.0 |

In What Subject Areas Did They Feel Unprepared?

- All subjects were covered fine. I did not have time at this time last year to study for the exam. I was working then full time at a nursing home 14-16 hours per day. Bad idea before an exam!
- Food service area needs to be strengthened through classroom education and experience on site.
- Fine details of food service.
- Food service
- Cannot remember - it was 2-1/2 years ago.
- Applying food therapy to clients who described their food related complaints.

- 5 -

Survey of Employers of Dietetic Technicians

| <u>Effectiveness Rating</u> | <u>N</u> | <u>PCT</u> |
|-----------------------------|----------|------------|
| Very effective | 5 | 71.4 |
| Effective | 2 | 28.6 |
| Acceptable | 0 | 0 |
| Borderline | 0 | 0 |
| Not Acceptable | <u>0</u> | <u>0</u> |
| Total | 7 | 100.0 |

Comparison to Other Graduates Hired From Other Colleges

| | <u>N</u> | <u>PCT</u> |
|--|----------|-------------|
| Harper graduates are more effective | 2 | 28.6 |
| They are equally effective | 3 | 42.8 |
| Graduates of other colleges are more effective | 0 | 0 |
| No basis for comparison | <u>2</u> | <u>28.6</u> |
| Total | 7 | 100.0 |

Comments

What Competencies That Were Not Possessed by Harper College Dietetic Technician Graduates Would you Have Liked Them to Have Had?

- More marketing for their abilities - need to promote themselves and better educate other healthcare professionals of their potential.
- Suggest more experience in reading patient charts be incorporated into program. However, the graduates are able to catch on and increase speed with experience.
- Additional background on nutrition screening, use of computers for obtaining patient information.
- More experienced with menu writing, spreadsheets, specific diets.
- Basic information systems knowledge - DOS and Macintosh math skills.

- 6 -

**What New Competencies Will Future Dietetic Technician
Graduates Need to Possess to be Effective?**

- A futuristic approach to the changes in healthcare today!
- Increased knowledge about patient satisfaction, quality and continuous quality improvement - CQI.
- The ability to work with a nutrition care team (RD, Diet Asst.) additional computer skills.
- Familiar with computerized menus and patient screening for lab values, etc., to determine if malnourished.
- Survey process - inspections.
- Less emphasis on lab values and more emphasis on nutritional aspects of care.
- Basic computer knowledge.

APPENDIX

- Cover Letter
- Survey Instruments



William Rainey Harper College

1200 West Algonquin Road
Palatine, Illinois 60067-7398
708-397-3000

Fall 1993

Dear Director:

To maintain approval status with the American Dietetic Association, it is necessary for Harper College to have follow-up studies done on dietetic technician graduates and their known employers.

Harper College, in turn, can utilize the survey results to help in improving the curriculum and course offerings of the Dietetic Technician Program.

Please complete and return the enclosed questionnaire as soon as possible in the self-addressed envelope provided for your convenience.

Thank you for your help in responding to this request for information. Your feedback is very important to Harper College!

Very truly yours,

Jane Allendorph, R.D.
Coordinator, Dietetic
Technician Program

jc
Enclosures

SURVEY OF EMPLOYERS OF HARPER COLLEGE

DIETETIC TECHNICIAN GRADUATES

1- How would you rate the effectiveness of Harper College Dietetic Technician graduates you have employed? Check (x) one.

- ☐ A. Very effective
- ☐ B. Effective
- ☐ C. Acceptable
- ☐ D. Borderline
- ☐ E. Not acceptable

2- How would they compare to graduates you have hired from other colleges? Check (x) one.

- ☐ A. Harper College graduates are more effective.
- ☐ B. They are equally effective
- ☐ C. Graduates of other colleges are more effective than Harper graduates.
- ☐ D. Have no basis for comparison.

3- What competencies that were not possessed by Harper College Dietetic Technician graduates would you have liked them to have had? _____

4- What new competencies will future Dietetic Technician graduates need to possess to be effective? _____



William Rainey Harper College

1200 West Algonquin Road
Palatine, Illinois 60067-7398
708-397-3000

Fall 1993

Dear Alumnus:

To maintain approval status with the American Dietetic Association, it is necessary to have follow-up studies done on dietetic technician graduates.

Harper College, in turn, can utilize the survey results to help in improving the curriculum and course offerings of the Dietetic Technician Program.

Please complete and return the enclosed questionnaire as soon as possible in the self-addressed envelope provided for your convenience.

Thank you for your help in responding to this request for information. Your feedback is very important to Harper College!

Very truly yours,

Jane Allendorph, R.D.
Coordinator, Dietetic
Technician Program

jc
Enclosures

FOLLOW-UP SURVEY OF DIETETIC TECHNICIAN GRADUATES

- 1- Have you taken any college courses, continuing education or in-service training since leaving Harper College?

College or Institution

Describe major field, type of continuing education or in-service training

- 2- Present employment status - Check (x) one.

- ☐ A. Employed full time (30 hours/week)
☐ B. Employed part time
☐ C. Not employed but seeking employment
☐ D. Not employed

If not employed, why? _____

IF YOU ARE NOT EMPLOYED, PROCEED TO QUESTION NO. 14

- 3- Name and address of employer: _____

- 4- Job Title: _____

- 5- How many months have you been employed with this employer at this job? _____

- 6- If you are employed full time, what is your annual salary? Check (x) one.

- | | | |
|---|---|---|
| <input type="checkbox"/> A. \$ 7,000 - \$ 7,999 | <input type="checkbox"/> E. \$11,000 - \$11,999 | <input type="checkbox"/> I. \$21,000 - \$25,000 |
| <input type="checkbox"/> B. \$ 8,000 - \$ 8,999 | <input type="checkbox"/> F. \$12,000 - \$15,000 | <input type="checkbox"/> J. \$25,000 - \$30,000 |
| <input type="checkbox"/> C. \$ 9,000 - \$ 9,999 | <input type="checkbox"/> G. \$15,000 - \$18,000 | <input type="checkbox"/> K. \$30,000 - \$40,000 |
| <input type="checkbox"/> D. \$10,000 - \$10,999 | <input type="checkbox"/> H. \$18,000 - \$21,000 | <input type="checkbox"/> L. Over \$40,000 |

If you work part time, what is your hourly rate? _____ per hour

- 7- How did you find your present job? Check (x) one.

- ☐ A. through the coordinator
☐ B. Newspaper ad
☐ C. A contact made in the clinical lab courses helped me get the job.
☐ D. Through the Harper Placement Service
☐ E. Other (specify) _____

- 8- How difficult was it for you to find a job? Check (x) one.

- ☐ A. I had my job lined up before I graduated.
☐ B. I found my job fairly easily after graduation.
☐ C. I found a job, but only with much difficulty.

IF YOU CHECKED "C", PLEASE ANSWER THE NEXT QUESTION.

- 9- Why was it hard to find a job? _____

- 10- How related is your employment to a dietetic technician's duties? Check (x) one.
- ☐ A. It is identical.
- ☐ B. It is closely related.
- ☐ C. It is not related.

IF YOUR WORK IS NOT RELATED TO A DIETETIC TECHNICIAN, YOU MAY STOP HERE AND PROCEED TO QUESTION NO. 14.

- 11- Do you feel your job matches what you were prepared to do? Check (x) one.
- ☐ A. Yes, I feel my job allows me to practice the skills I was prepared for.
- ☐ B. No, I feel underemployed. I feel I am well prepared to perform the following duties which I cannot do on my present job? (Specify) _____

- ☐ C. No, I feel I was not adequately prepared in the following areas. (Specify) _____

- 12- How satisfied are you on your job? Check (x) one.

- ☐ A. I am very satisfied.
- ☐ B. I am satisfied.
- ☐ C. It is bearable.
- ☐ D. I am dissatisfied and am looking for other employment. Why dissatisfied? _____

- 13- What are your activities in professional associations? Check the appropriate activity for each.

| <u>Association</u> | <u>Active Member</u> | <u>Pay Dues Only</u> | <u>Not a Member</u> |
|------------------------------------|----------------------|----------------------|---------------------|
| American Dietetic Association | _____ | _____ | _____ |
| State Dietetic Association | _____ | _____ | _____ |
| Local Dietetic Association | _____ | _____ | _____ |
| DMA - Dietary Managers Association | _____ | _____ | _____ |
| DMA - Certified | _____ | _____ | _____ |
| Other | _____ | _____ | _____ |

- 14- Are you a registered dietetic technician?

- ☐ A. Yes - go on to question No. 15
- ☐ B. No - answer below and stop

If not, why not?

- ☐ C. Too expensive
- ☐ D. Not needed for my current job
- ☐ E. Not employed as a dietetic technician
- ☐ F. Other (specify) _____

- 15- Did you feel you were adequately prepared for the Registration Examination?

- ☐ A. Yes
- ☐ B. No.

- 16- In what subject areas did you feel unprepared? (Specify) _____



William Rainey Harper College
1200 West Algonquin Road
Palatine, Illinois 60067-7398

Office
of
Planning
and
Research



Operational Staff

Janice A. Cook, Administrative Secretary
Salome Joseph, Clerk



PRINTED ON RECYCLED PAPER

405 PLNG RSH 93 i