DOCUMENT RESUME

ED 269 577 CE 044 363

AUTHOR	Greenwood, Kathryn; And Others
TITLE	Resources for Entrepreneurship Education.
INSTITUTION	Oklahoma State Univ., Stillwater. Coll. of Education.
SPONS AGENCY	Department of Commerce, Washington, DC. Minority Business Development Agency.; Office of Vocational and Adult Education (ED), Washington, DC.
PUB DATE	Sep 84
CONTRACT	300-32-0171
NOTE	485p.; For a related document, see CE 044 362. A product of the Project to Promote Economic Development through Entrepreneurship Education and Training.
PUB TYPE	Guides - Non-Classroom Use (055)
EDRS PRICE	MF02/PC20 Plus Postage.
DESCRIPTORS	*Business Education; *Community Resources; Community Services; Educational Cooperation; *Entrepreneurship; Evaluation Criteria; Individual Characteristics; *Minority Groups; Models; Postsecondary Education; Private Agencies; Program Descriptions; *Program Development; Program Evaluation; Public Agencies; Resources; School Community Relationship; Secondary Education; *Small Businesses; Technical Assistance; Training Methods; Training Objectives

ABSTRACT

This resource notebook is intended to assist vocational educators and minority business development center representatives working at the secondary, postsecondary, and adult levels in developing, improving, and expanding entrepreneurial training programs by developing program models, training strategies, and bibliographies of resource materials. Addressed in the individual sections of the guide are the following topics: what entrepreneurship is and why it is important, where entrepreneurship education fits in, how instructors go about providing entrepreneurship education, whether minority entrepreneurs have special needs, how program providers assess entrepreneurship education programs, and where program providers can get help in developing and delivering entrepreneurship education programs. Appendixes, which compose more than half of the guide, include a selected annotated bibliography; model training program descriptions; an overview of minority business development centers and their role in enterprise development; excerpts from an entrepreneurship education program planning guide; directories of assistance agencies; a flow chart for planning and implementing a new venture; a list of characteristics of entrepreneurs; entrepreneur, success, and career quotients developed by the National Research Center for University and College Admissions; and guidelines for organizing to develop program and collaborative networks. (MN)

ED269577

Entrepreneurship Education

makes sense- and dollars

OKLAHOMA STATE UNIVERSITY · 1890 ·

INSTRUCTION RESEARCH EXTENSION

U S DEPARTMENT OF EDUCATION
NATIONAL INSTITUTE OF EDUCATION
EDUCATIONAL RESOURCES INFORMATION
CENTER (ERIC)

This document has been reproduced as received from the person or organization originating it

Minor changes have been made to improve reproduction quality

- Points of view or opinions stated in this document do not necessarily represent official NIE position or policy

Resources for Entrepreneurship Education

CE044363

A PROJECT TO PROMOTE ECONOMIC DEVELOPMENT
THROUGH ENTREPRENEURSHIP EDUCATION
AND TRAINING

ED CONTRACT NO. 300820171

September 1984

The activity which is the subject of this report was supported in whole or in part by the U.S. Department of Education. However, the opinions expressed herein do not necessarily reflect the position or policy of the Department of Education, and no official endorsement by the Department of Education should be inferred.

DISCRIMINATION PROHIBITED - No person in the United States shall, on the grounds of race, color, or national origin be excluded from participation in, be denied the benefits of, or be subjected to discrimination under any program or activity receiving Federal financial assistance, or be so treated on the basis of sex under most education programs or activities receiving Federal assistance.

RESOURCES FOR ENTREPRENEURSHIP EDUCATION

Written by:
Dr. Kathryn Greenwood
Dr. Garry R. Bice
Dr. Raymond W. LaForge
Ms. Dianne Wimberley

Edited by:
Ms. Dianne Wimberley
Ms. Constance M. Lawry
Ms. Anne Hunt

Oklahoma State University
College of Education
Occupational and Adult Education
406 Classroom Building
Stillwater, Oklahoma 74078

ED Contract No. 300820171
U.S. Department of Education
Office of Vocational and Adult Education

U.S. Department of Commerce
Minority Business Development Agency

September 1984

PROJECT STAFF

Dr. Melvin D. Miller
Executive Director

Dr. Mary L. Ellis
Project Director
(9/82-2/83)

Dr. Kathryn Greenwood
Senior Project Consultant

Dr. Juanita Bice
Senior Project Associate

Mr. Benjamin Rivera
Senior Project Associate

Dr. Jerry Davis
Project Associate

Ms. Dianne Wimberley
Senior Publications Editor

Ms. Anne Hunt
Secretary

PREFACE

The development of this resource notebook was one of the major activities of the "Project to Promote Economic Development Through Entrepreneurship Education and Training." To achieve economic development through entrepreneurship education and training, collaboration is needed among all the entities involved in the education and training of the entrepreneur, the development of the enterprise, and the development of an environment suitable for economic growth. The U.S. Department of Education, Office of Vocational and Adult Education, and the U.S. Department of Commerce, Minority Business Development Agency, have collaborated in funding this project which was operated by the School of Occupational and Adult Education, College of Education, Oklahoma State University.

The major project objectives were:

- To promote entrepreneurial education in vocational education at the secondary, postsecondary and adult levels, and to increase coordination with Minority Business Development Center service providers

- To assist vocational educators and Minority Business Development Center representatives in developing, improving, and expanding entrepreneurial training programs by developing program models, training strategies and bibliographies of resource materials

- To develop and disseminate entrepreneurial education materials for use by vocational educators and Minority Business Development Center service providers

This resource notebook has been designed for use by vocational administrators and educators and by Minority Business Development Center representatives. Direction and recommendations have been sought from members of both groups across the nation through a series of local and state seminars. We have attempted to incorporate as much of their input as time and space would allow. We encourage the use of this "hands-on" notebook as a beginning in the development and improvement of entrepreneurship education and training programs. We can guarantee that the resources we have provided in this notebook will lead you to a vast number of additional resources sufficient to meet any training needs you may have.

Material designed to supplement the notebook is contained in the Entrepreneurship Education Training Package also developed through this project. The Package describes the process of bringing education, government, and the private sector together in communities to collaborate on entrepreneurship education programs and offers strategies for accomplishing this gleaned from twenty-one seminars held around the nation. Appendix J provides instructions for ordering the Guide.

Our best wishes are extended to you in your endeavor to promote entrepreneurship education in your community.

ACKNOWLEDGEMENTS

The staff for a "Project to Promote Economic Development Through Entrepreneurship Education and Training" would like to express their thanks to all those individuals who have contributed to the development of the resource notebook. We gratefully acknowledge the work of Dr. Richard L. Lynch and colleagues, Virginia Polytechnic Institute and State University, and Jerry W. Gilley, Oklahoma State University, in conducting the formal literature review; of Dr. Garry R. Bice, Oklahoma State Department of Vocational-Technical Education, for the development of the Entrepreneurship Education Model as well as for the writing of various notebook sections; and of Dr. Raymond W. LaForge, Oklahoma State University, College of Business Administration, for the development of several sections of the notebook.

Dr. Donald W. Robinson, Dean, College of Education, Oklahoma State University, has been a source of support and encouragement throughout the project. We extend our appreciation to him for the creation of an environment conducive to our success.

The staff of the Oklahoma State Department of Vocational-Technical Education have also contributed generously of their time and resources to assist us with computer services, graphic design, printing services, and curriculum materials. We express our gratitude to all of these individuals. We extend our gratitude also to the members of the Project's Panel of Experts for the generous donation of their time in providing us with direction in the preparation of the notebook. Panel of Expert members include: Dr. Marion B. Holmes, Dr. Paul G. Larkin, Mr. Leo E. Presley, Dr. Gail Trapnell, Ms. Constance Gipson, Dr. Benjamin C. Whitten, Ms. Rita Gonzales, Mr. William H. Bailey, The Honorable Wes Watkins and Dr. M. Catherine Ashmore.

We have also received continued assistance and support in the way of research, materials and recommendations from Ms. Betsy Schwamberger, National Federation of Independent Business; Ms. Carol Eliason, National Small Business Training Network; Ms. Virginia McBride, National Association of Women Business Owners, Los Angeles Chapter; Ms. Arlene Priest, National Association of Homebased Businesswomen; Mr. John F. Robinson, National Minority Council, Inc.; as well as from the National Center for Research in Vocational Education, Ohio State University; the Center for Entrepreneurship and Small Business Management, Wichita State University; and The Center for Private Enterprise and Entrepreneurship, Baylor University.

To all those individuals and organizations that have so generously shared their ideas, materials, research and time, we extend our thanks. The enthusiastic support of numerous individuals and organizations has made the development of the resource notebook both a productive and an enriching experience.

ERIC

TABLE OF CONTENTS

Page

Preface v

Acknowledgements. vi

Introduction What is the Role of This Resource Notebook: How Can You Use It? 1

Chapter I Entrepreneurship: What Is It and Why Is It Important? 5

What Is Entrepreneurship?
Why Is Entrepreneurship Important?
What Is The Role of Education In Entrepreneurship?

Chapter II Entrepreneurship Education: Where Does It Fit? 11

Entrepreneurship Education Model
Key Concepts

Chapter III Entrepreneurship and Enterprise Development Process: How Do I Do It? 17

Implementation of Entrepreneurship Education Model

Development of Entrepreneurs

Stage One: Awareness
Stage Two: Development
Stage Three: Application

COMMITMENT: Personal Assessment of Entrepreneurial Skills

Development of Enterprises

Stage Four: Venture
Stage Five: Assessment

Key Concepts

Page

Chapter IV Minority Entrepreneurs: Do They Have Special Training Needs? 39

Stage One: Awareness
Stage Two: Development
Stage Three: Application

COMMITMENT

Stage Four: Venture
Stage Five: Assessment

Key Concepts

Chapter V Entrepreneurship Education Evaluation: How Do I Assess the Value of the Program? 49

Evaluation of Entrepreneurial Training Programs
Implementing the Evaluation
Individual Student Evaluation
Program Evaluation

Chapter VI Entrepreneurship Education Assistance: Where Do I Get Help? 53

Sources of Assistance
Developing Collaborative Networks
Minority Business Development Centers
Vocational Education Systems
Strategies for Collaboration Between Minority Business Development Centers and Vocational Education

References

Appendices

A. Selected Annotated Bibliography

B. Model Training Program Descriptions

C. Overview of Minority Business Development Centers and Their Role in Enterprise Development

° MBDA Regional Office Directory
° Minority Business Development Center Directory

D. Excerpts from Entrepreneurship in Voc Ed: A Guide for Program Planning, Davis and Zelinko, 1982

Table of Instructional Strategies

BEST COPY AVAILABLE

E. Assistance Agencies

E_1 Council for Education Development and Research Member-Institutions

E_2 4-H: Listing of State Land-Grant Universities

E_3 Joint Council on Economic Education: Directory of Affiliated Councils and Centers/Members of the National Association of Economic Educators

E_4 American Vocational Association: Selected Materials and Order Blank

E_5 Beacon Films - Rental Form

E_6 Directory - State Liaison Representatives of the National Network for Curriculum Coordination of Vocational and Technical Education

E_7 Directory - State Directors of Vocational-Technical Education

E_8 Association of Collegiate Entrepreneurs - Participating Colleges and Universities

E_9 Bank of America: Small Business Reporter Series - 1984 Order Blank and Price Listing

E_{10} National Alliance of Homebased Businesswomen - Directory and Membership Form

E_{11} U.S. Small Business Administration - Regional Directors, Order Forms

E_{12} Small Business Institute Program - Membership Directory

E_{13} Small Business Development Centers - Directory

F. A Flow Chart for Planning and Implementing a New Venture

G. Characteristics of Entrepreneurs

H. Entrepreneur Quotient, Success Quotient, Career Quotient: National Research Center for University and College Admissions

I. ERIC Document Order Form

J. Entrepreneurship Education: Organizing to Develop Programs and Collaborative Networks

BEST COPY AVAILABLE

ILLUSTRATIONS

Page

TABLE 1 Examples of Entrepreneurial Skills Areas 26

TABLE 2 Planning an Entrepreneurial Venture 32

TABLE 3 Collaborative Strategies 76

FIGURE 1 Collaborative Efforts 9

FIGURE 2 Entrepreneurship Education Model 13

FIGURE 3 Entrepreneurship and Enterprise Development Process: Implementation Model 18

FIGURE 4 Model Programs for Entrepreneurship Education and Training . . . 21

FIGURE 5 Management Activities and the Business Life Cycle 35

FIGURE 6 Collaborative Network for Developing Entrepreneurs 64

FIGURE 7 Collaborative Network for Developing Enterprises 65

FIGURE 8 Collaborative Network for Developing the Economic Environment 66

FIGURE 9 Minority Business Development Agency Business Development Center Network 68

FIGURE 10 Voc-Ed Opportunities in Public School Systems 71

INTRODUCTION

WHAT IS THE ROLE OF THIS RESOURCE NOTEBOOK: HOW CAN YOU USE IT?

Taken in a large context, entrepreneurship is just one avenue of economic growth and development within the American economy. It is, however, receiving increasing attention from the state and federal governments, as well as from the private sector, as perhaps one of the most important factors in the future economic development of our postindustrial society. Assuming that entrepreneurship plays a vital role in the present and future economic health of our nation, it becomes important to learn how to foster entrepreneurial behavior as well as how to provide an economic environment conducive to the success of new enterprises. Some of the questions this poses are:

- What are the personal characteristics needed by an individual to become a successful entrepreneur and can these characteristics be taught?
- What business and other skills are essential to the success of an entrepreneur and how can they best be infused into existing educational/service programs?
- What motivates individuals to become entrepreneurs and can such motivation occur in the classroom?
- What is the social and economic environment most conducive to the implementation and success of new business ventures and is it possible to create such an environment intentionally?
- What process should be used to obtain answers to these questions and subsequently to implement programs using the information obtained?

The amount of literature that has been produced in the last three years addressing these issues is greater than the sum of all that was written on the topic in the preceding thirty years according to the Center for Entrepreneurship and Small Business Management at Wichita State University. Despite this abundance of information, there is still no widely accepted definition of entrepreneurship, no consensus on the characteristics of entrepreneurs and whether or not they can be taught, no definitive answer to the question concerning what motivates individuals to become entrepreneurs and whether or not such motivation can be accomplished through education, little agreement on the socioeconomic climate most conducive to entrepreneurial success, and no overall plan or process for implementing what we do know or for researching what we do not.

Under these conditions, how can vocational educators and administrators move ahead in the area of entrepreneurship education? How can they justify the use of already limited resources for programs that are as yet largely experimental? These and other issues pertaining to entrepreneurship education will be addressed throughout this resource notebook in an attempt to clarify the role entrepreneurship plays in our economy and how education can contribute to its growth and success. You will find that this is a practical, "how-to" approach to this somewhat controversial issue. The notebook emphasizes the implementation of educational programs to teach those aspects of entrepreneurship that will be useful to students as life skills and which already have proven value. It was designed to assist vocational educators, Minority Business Development Centers, and other groups to assume leadership roles in promoting effective entrepreneurial education programs. Following are specific suggestions on how to use each section of the notebook.

Chapter I contains definitive information about the need for successful entrepreneurs and enterprises that will help clarify your understanding of the essential nature of entrepreneurship and free enterprise in our economy. You and your coworkers need these facts in order to highlight the importance and relevance of entrepreneurship education in your community

Chapter II provides a conceptual model for a comprehensive entrepreneurial education approach. The responsibility of educational institutions for entrepreneurial training at each learning level is depicted along with the interrelated roles of business, industry, government, and the individual. You can help to bring this interaction to fruition at each learning level, i.e., elementary, secondary, postsecondary and adult. Strategies for supporting a comprehensive entrepreneurship education system in your community must encompass the five stages for entrepreneur and enterprise development, namely, awareness, development, application, venture, and assessment.

Chapter III describes the Entrepreneurship and Enterprise Development Process and provides a guide for you to examine the present status of entrepreneurship education in your community. You will need to identify basic target groups and training objectives for each of the five stages in the development of entrepreneurs and enterprises. Vocational educators need to enlist the support of the local Minority Business Development Center (MBDC) representative and/or other groups to infuse entrepreneurial training opportunities into existing prevocational and vocational programs, or to initiate separate programs at each learning level. In addition, part-time programs must be designed to provide incubator-type environments for adults venturing into businesses and for owners of growing businesses. Examples of model programs are included in the resource notebook to illustrate various instructional strategies and delivery systems used to facilitate the development of entrepreneurs and enterprises at each learning level, i.e., elementary, secondary, postsecondary and adult programs.

Chapter IV discusses minority entrepreneurship and explores what, if any, special training needs minority entrepreneurs may have at each of the five developmental stages. MBDC directors need to be aware of these needs and work with vocational educators and other groups to ensure that they are met at every educational level.

Chapter V suggests evaluation strategies for you to examine and improve the present status of entrepreneurial education in your community. You will need to focus evaluation strategies on the effectiveness of programs as well as on the individual student's aptitude, attitudes, motivation and entrepreneurial competencies.

Chapter VI includes specific information about agencies that can provide you with assistance in the development of entrepreneurs, enterprises and a healthy economic environment in your community. A variety of services are available to assist vocational educators and MBDC representatives. The mission and goals of the MBDC and the vocational education system are described along with the kinds of services provided for the development of entrepreneurs and enterprises. You will need to consider the suggested strategies which vocational educators can use in collaborating with Minority Business Development Centers and other groups in the community. Ideas are included to help you in obtaining the support of various local, state, and national sources of assistance for entrepreneurial programs at each learning level.

The Appendices are an additional feature of the resource notebook. The annotated bibliography includes available learning materials related to the various aspects of entrepreneurship education. Eight areas of vocational education are addressed: agriculture, business and office, health occupations, home economics, industrial arts, marketing and distribution, technical, and trade and industrial. Some of the materials are minority-oriented and some are suited to technical business assistance through MBDCs and other groups in the community involved in entrepreneur and enterprise development. A matrix is provided to guide you in identifying those materials best suited to your needs. The matrix is keyed to the five stages in the development of entrepreneurs and enterprises: specifically, awareness, development, application, venture, and assessment.

Also included in the Appendices is an annotated listing of assistance agencies, model program descriptions, an entrepreneurship program planning guide, and various other information which supplements the notebook chapters. A complete index of the content of the Appendices is located in the Table of Contents.

CHAPTER I

ENTREPRENEURSHIP: WHAT IS IT AND WHY IS IT IMPORTANT?

WHAT IS ENTREPRENEURSHIP?

Entrepreneurship is a word that has been defined and used in a variety of ways. Although no single definition for entrepreneurship has been widely accepted by the education community, there do seem to be certain elements which are present in a large number of the descriptions found in the literature. The definitive characteristics of entrepreneurship used as a basis for this project are taken from the work of Shapero and Sokol (1982). These authors have reviewed the literature and they suggest that entrepreneurship has five specific aspects:

° Initiative-taking:	One or more individuals take the responsibility of founding a new business
° Consolidation of resources:	The founders assemble resources and develop a business structure to accomplish some objective
° Management:	The founders are actively involved in the management of the business
° Relative autonomy:	The founders have a great deal of freedom in using the resources of the business
° Risk-taking:	The founders are directly responsible for the success or failure of the business

A careful analysis of these characteristics suggests the similarity between entrepreneurship and the development and management of most small businesses. Small business owners typically take initiative, consolidate resources, manage with relative autonomy, and assume the risks of the business venture. Although one might argue that all small business owners/managers are not entrepreneurs, the terms are sufficiently synonymous to be used interchangeably throughout this notebook.

WHY IS ENTREPRENEURSHIP [illegible]

Why is it important that entrepreneurs [illegible] business ventures? What is the contribution of entrepreneurship [illegible] economy and society? The Preface to the Encyclopedia of [illegible] Sexton and Vesper 1982) states:

> Humanity's progress from caves to campuses has been explained in numerous ways. But central to virtually all of these theories has been the role of the "agent of change," the force that initiates and implements material progress. Today we recognize that the agent of change in human history has been and most likely will continue to be the entrepreneur.

A similar view has been expressed by Frank Carney, the founder of Pizza Hut, Inc. (Christy and Jones 1982): "Entrepreneurs are the cornerstone of the American Enterprise System, the self renewing agents for our economic environment."

Although these statements provide eloquent support for the importance of entrepreneurship, they do not present specific illustrations of the contribution entrepreneurship makes to the economy and society. However, statistical evidence from a variety of sources (Christy and Jones 1982; Kent, Sexton, and Vesper 1982; Naisbitt 1982; The State of Small Business 1983) suggests that small business/entrepreneurship is important because:

- Most businesses in the United States are considered to be small businesses (approximately 95%)
- New business ventures are being formed at a rapid rate (approximately 600,000 per year)
- Small businesses generate almost half of the sales produced by all firms in the United States (approximately 45%)
- Small businesses employ almost half of the workers in all American firms (approximately 43)
- The development of new ventures and the expansion of existing small businesses have accounted for the majority of new jobs added to the economy in recent years (approximately 60%)
- Small businesses have been responsible for the development of many innovative products and processes (approximately 2.5 times as many innovations as large firms)

The importance of small business/entrepreneurship to the economy and society is unquestionable. Small businesses are responsible for providing a substantial number of the products, services, and jobs necessary for economic growth. Small businesses are responsible for producing many of the innovations that have altered the structure and functioning of society. As the American economy continues toward an emphasis on services, the role and importance of small business/entrepreneurship should increase because small

BEST COPY AVAILABLE

businesses are especially dominant in the service sector of the economy. It is natural to assume that it is important to preserve and foster the continuing success of small business in America.

WHAT IS THE ROLE OF EDUCATION IN ENTREPRENEURSHIP?

Education can play at least three legitimate roles in the development of entrepreneurship. One role is as an advocate for entrepreneurship. Educators and trainers can ensure that students are presented with entrepreneurship options in their career choices. Students should be encouraged to investigate the possibility of starting new businesses or going to work for small businesses as they plan their educational programs. This encouragement should occur at all levels of the educational process, but appears to be especially critical at the secondary and postsecondary levels. Most vocational programs have been oriented toward preparing students as employees. Only in recent years has there been a substantial increase in the number of colleges and universities offering courses or programs in entrepreneurship/small business (Vesper 1982). More emphasis on the desirability and feasibility of entrepreneurial careers at all levels of education should lead to the establishment and success of an increased number of small business ventures.

The second role of educators/trainers is to ensure that students have the necessary business and technical skills to be successful in entrepreneurial careers. There is considerable evidence to support the fact that the failure rate of small business is very high and that many of these failures are due to poor management (The State of Small Business 1983). Larry Jones, President of the Coleman Company, Inc., has observed:

> To be successful in any business, big or small, the entrepreneurial spirit is essential. However, one's drive must be tempered by a working knowledge of sound management practices. A recent Dun and Bradstreet study shows that poor management accounts for the vast majority of failures of new businesses. Management, then, is the fiber which holds all successful businesses together, and is a subject of the most careful study. (Christy and Jones, 1982)

Management in an entrepreneurial venture includes knowledge and skills covering all business functional areas (marketing, accounting, finance, etc.) as well as the technology of the product/service being offered by the business (welding, computers, sporting goods, etc.). Although there is some disagreement as to how many of the ingredients of successful entrepreneurship can be taught and learned, there are many important mechanical components to developing and managing a small business (Timmons 1982). These mechanical components (designing an accounting system, performing cash flow analysis, developing a business plan, etc) are learnable and should be emphasized by those educating entrepreneurs.

At some future time, researchers may agree upon the personal characteristics of successful entrepreneurs and what it is that motivates them to initiate new enterprises. As indicated by examples in Appendix G, information is available on these topics and they continue to generate a great

deal of interest. Once a consensus has been reached, educators will have to address the problem of feasibility: i.e., can these personal characteristics be taught effectively in the classroom; can motivation occur; and if so, how? Until these questions have been more satisfactorily resolved than is presently the case, they cannot be seen as subjects of serious concern for program planners within the public vocational education system who must carefully justify the use of their resources. It would seem reasonable to encourage educators and others involved in entrepreneurship education and training to concentrate their efforts on ensuring that students understand the free enterprise system, are fully aware of the possibility/acceptability of entrepreneurship as a career option, and possess the basic business and technical skills they will need to form a solid foundation for advanced business/technical training. Students who show an interest in pursuing entrepreneurial careers could then be channeled into smaller programs which would address their specific developmental needs.

The third, and probably most important, role that vocational educators can play in the development of entrepreneurship is one of leadership at the national, state and local levels. It appears that entrepreneurship education has reached the proverbial crossroads (Sexton 1984). If it is to grow as an academic discipline with a somewhat consistent delivery system reaching all educational levels, some agency/institution must serve in the leadership role to address the issues of research, curriculum development and coordination, teacher training, and delivery systems. Vocational education has a long history of successful collaboration with government, community, and business/industry and can use this expertise and existing network to initiate collaborative efforts for the development, expansion and improvement of entrepreneurship education programs.

Successful entrepreneurship is a product of the existence of willing and able entrepreneurs, enterprise opportunities, and a healthy economic environment, as illustrated in Figure 1. This necessitates collaboration among the entities which comprise each of these areas. Political entities such as city council members, mayors, state legislators, and governors must introduce legislation and economic planning programs which enhance economic development in the private sector and which support entrepreneurship education in the public sector. Government agencies and the private sector must make venture capital available to promote the initiation and growth of businesses likely to succeed in that area. Education must prepare students to successfully own, manage, and work in those businesses. Economic development will result only if all of the factors for business success coexist, and education can play a key role in promoting entrepreneurial behavior and new enterprise development by opening the channels of communication with other agencies and institutions concerned with the development of entrepreneurs and enterprises.

It is only through the collaboration of the agencies and organizations involved in establishing a healthy economic development environment, developing entrepreneurs, and identifying and developing successful enterprises, that a community can promote and receive the benefits of economic development. The cast of characters available to collaborate in the support of entrepreneur and enterprise development includes the myriad of institutions, agencies, and organizations represented at the local, state, regional and national levels.

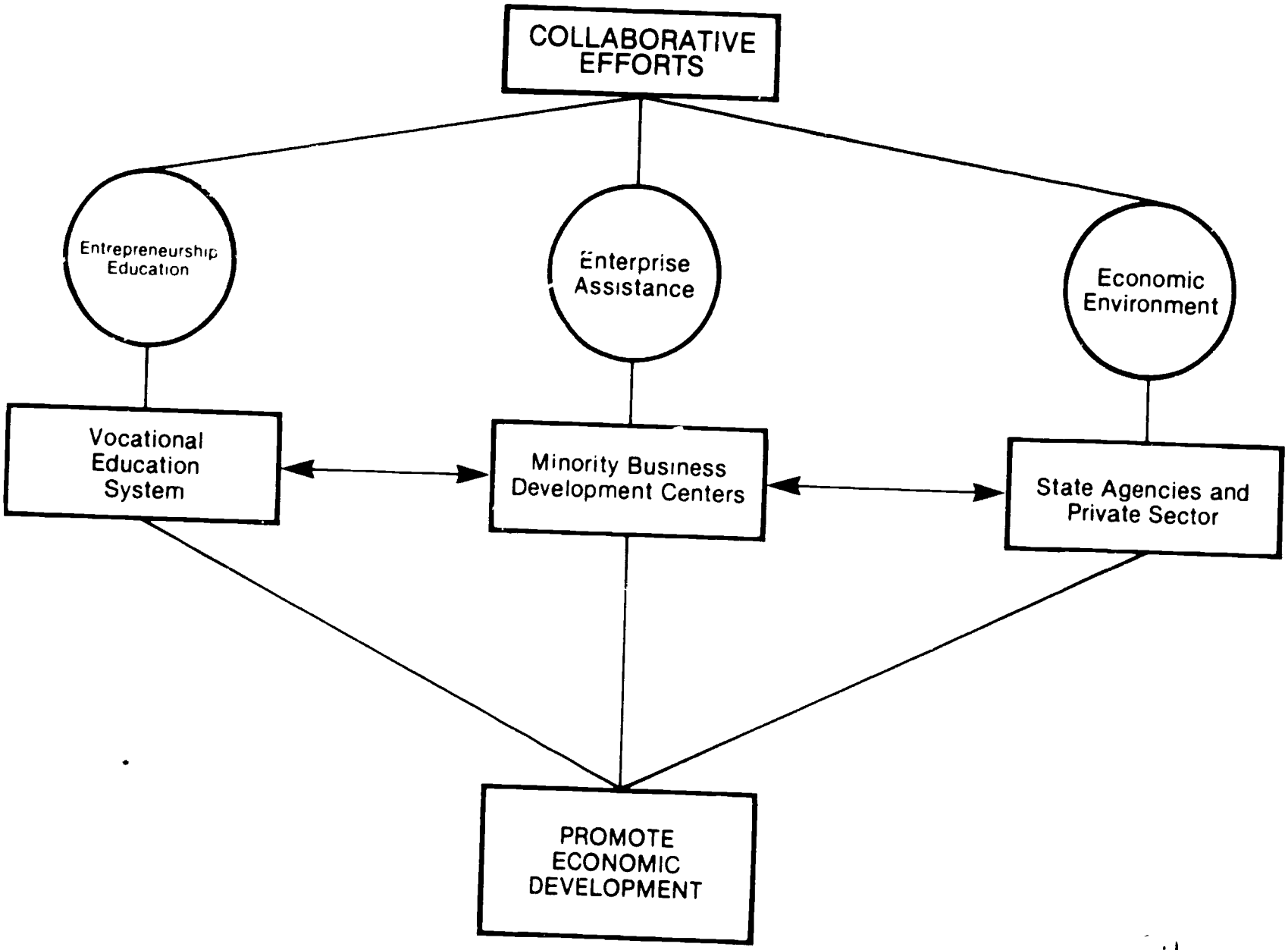
COLLABORATIVE EFFORTS
Entrepreneurship Education
Enterprise Assistance
Economic Environment
Vocational Education System
Minority Business Development Centers
State Agencies and Private Sector
PROMOTE ECONOMIC DEVELOPMENT

Figure 1

The following chapter contains a conceptual model for entrepreneurship education which illustrates its cooperative nature and presents five developmental stages required for individuals to become successful entrepreneurs. The Entrepreneurship and Enterprise Development Process is expanded in Chapter III to describe these five developmental stages, along with target groups, basic training objectives, educational, instructional strategies, and selected model programs. Chapter IV outlines some of the training needs of minority entrepreneurs. A general plan for evaluation of individual achievement and program results is included in Chapter V, and Chapter VI summarizes assistance programs for the Entrepreneurship and Enterprise Development Process. Additional information is located in the Appendices, including an annotated bibliography which lists current resource materials available on entrepreneurship and an annotated listing of assistance agencies.

ERIC

CHAPTER II

ENTREPRENEURSHIP EDUCATION: WHERE DOES IT FIT?

Although there is not yet a universally accepted definition of the term "entrepreneur," considerable resources have been expended for curricula, instructional materials, and programs to encourage the development of entrepreneurs and enterprises. There is an obvious need for helping an educated citizenry to move toward and to keep pace with trends of the future. If entrepreneurship is to become an even more significant part of our future, it becomes imperative that the educational system devise a means whereby entrepreneurial awareness and skills can be taught as a part of a total educational program. Furthermore, students must be made aware that entrepreneurship is a viable alternative to seeking employment and working for someone else.

ENTREPRENEURSHIP EDUCATION MODEL

A conceptual model for entrepreneurship education was viewed as a primary basis for designing and completing the tasks associated with the project for "Promoting Economic Development Through Entrepreneurship Education and Training." The project staff believed that development of a conceptual model would in turn provide a framework for organizing, developing, and implementing various activities and tasks inherent in this particular project. In fact, it has become just that. The notebook and products of this project are all based on and directed toward the model described in this chapter.

In developing the Entrepreneurship Education Model, several general concepts were considered to be fundamental and overriding determinants of strategies for developing entrepreneurial businesses in the United States. Those concepts include the following:

- Society (including business, industry, government, and technology) is moving toward an entrepreneurship context
- A change process model must be employed as a strategy to encourage vocational education instructors to include entrepreneurship training as a major focus of their programs (a shift away from the basic tradition of preparing individuals to work for someone else)
- Development of favorable attitudes toward entrepreneurship, as well as creativeness and innovativeness, must be a focus of future training programs

BEST COPY AVAILABLE

- The individual's personal development is linear. At the same time it is recognized that each individual's processes or steps vary and do not follow a lock-step approach

- Personal, technical, and managerial skills for entrepreneurial activities must be developed

- Education, business, industry, government, and the individual each has a key role to play in the development of the entrepreneur

- Development of programs, materials, and strategies must result from public/private collaborative efforts, planning, and participation

In further consideration of the model, historical data regarding entrepreneurial activity were studied. In addition, barriers to successful entrepreneurship establishment, particularly those affecting minorities, were identified. These efforts led to the conclusion that the single most important problem in entrepreneurship development is the lack of an integrated, coordinated, and systematic plan to mobilize all of the available resources and to focus efforts on the points of greatest potential payoff. The importance of collaboration and networking was clearly identified, and these needs were consistent with the design of our project. Vocational education has a history of seeking advice from business and industry. That advice, however, has generally been oriented toward technical skills needed by students to work for someone else. This advice-seeking role needs to be expanded to include the preparation of individuals to go to work for themselves. By developing a model that delineates who is to be served, what types of needs must be met at what time, and how those needs should be filled, a format involving public/private collaboration began to take shape.

The model presented on the next page (Figure 2) has five stages which are a part of the process whereby individuals become successful entrepreneurs. To achieve this outcome, individuals must develop an awareness (Stage One) of entrepreneurial career options in the free enterprise system together with an information base and basic literacy, currently a part of our educational system. The model depicts this as usually happening at the elementary age level and continuing through the secondary, postsecondary, and adult levels depending upon individual needs, motivation, interests, and other factors. On the left side of the model it is noted that the individual has the prime responsibility for this development, with educational institutions and agencies also playing a role (e.g., the public school system delivers the program for teaching reading, writing and arithmetic). Further exposure to entrepreneurial ideas often occurs at the middle, junior high, and early secondary levels, and continues throughout an individual's lifespan. Development of technical and business skills (Stage Two) most often begins at or about the secondary educational level. It is here that technical skill development, including specific occupational skills such as welding, computer programming and accounting, and entrepreneurial business skills, such as cash flow management and insurance needs, are initially developed through vocational education. On the left side of the model, we note that the individual still has the major responsibility for acquiring these competencies through programs and services offered by educational institutions. At the same time, business, industry, government, and trade and professional

Entrepreneurship Education model

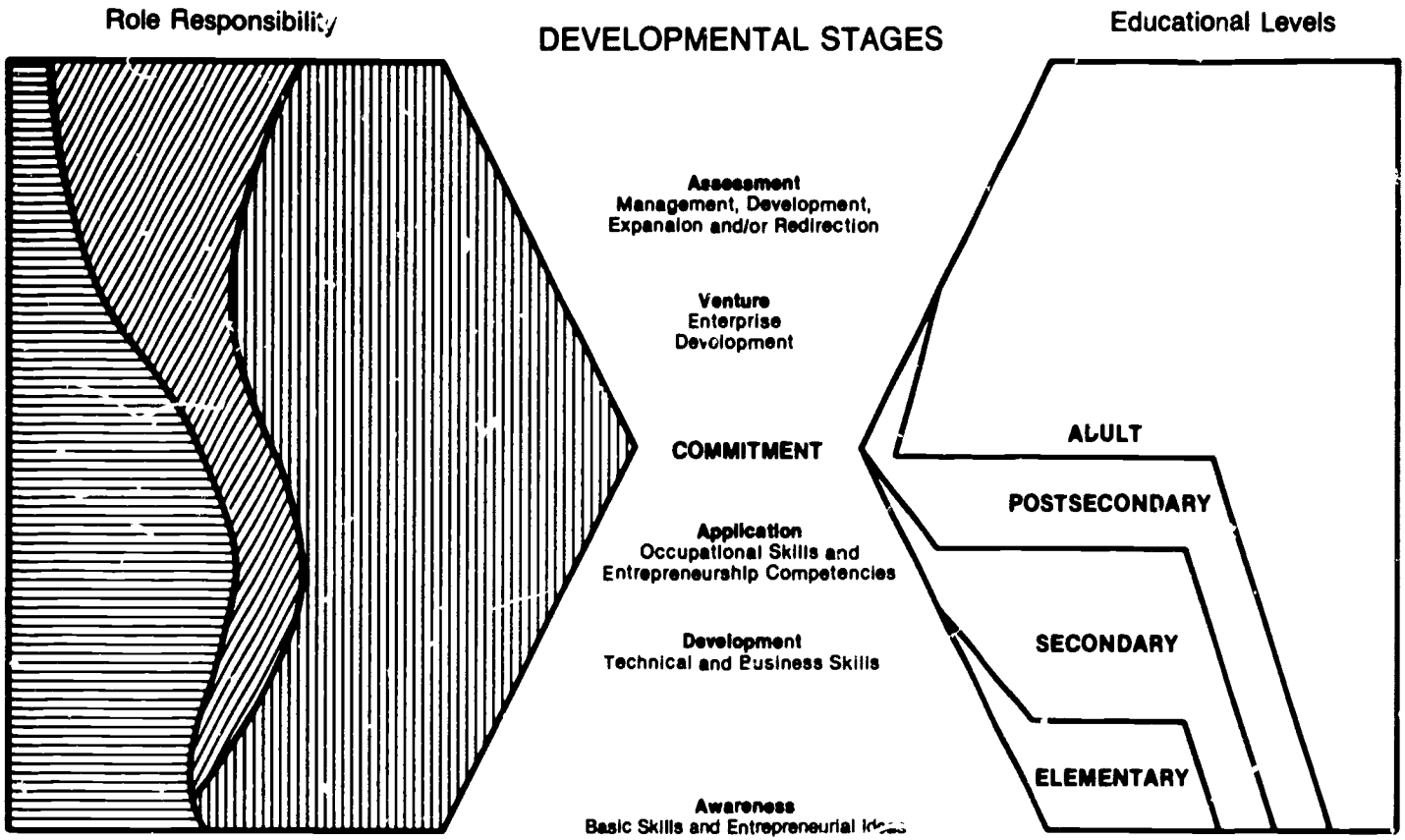

Education

Business/Industry/Government

The Individual

Figure 2

organizations begin to play a bigger role. These agencies include voluntary programs such as the Service Corps of Retired Executives (SCORE), governmental assistance programs such as those provided through the Minority Business Development Agency, and informational programs provided through such organizations as the National Federation of Independent Business.

Practice, refinement, and application of skills (Stage Three) is that period during which the individual continues to develop business and technical skills, either under the supervision of an educational institution or on the job as an employee. This period may begin earlier for some individuals or extend longer for others who are less motivated or interested. Again, the individual has the prime responsibility to acquire these skills. It is during this period that individuals build toward committing a portion of their work lives to the occupational area in which they have been preparing. As with earlier stages, complementary support services and programs are provided by educational agencies, business, industry, government, and others.

Commitment is a critical event in the developing role of the individual. Commitment to an occupational area for earning a living retains at least two major options--working for someone else or becoming self-employed, an entrepreneur. In either case, commitment is essential and the model is designed to show commitment as a critical event in the entrepreneurial establishment process. The funnel or venturi effect depicts the important nature of the commitment decision and the accompanying acceleration of development occurring after that decision is made. The commitment to enter an entrepreneurial venture is solely the responsibility of the individual; but educational institutions, business, industry, government, and other agencies continue to provide information and support services.

Venture development (Stage Four) is the initiation of a business enterprise by the entrepreneur. The role of business, industry, and government is greatly expanded at this point. Assistance in developing a business plan, completing market analysis, planning for marketing strategies, and procuring financing are examples of services, resources, and consultive needs that can be met through the function of business, industry and government. Additionally, the venture stage represents a major testing ground of the base of information and technical skills developed through the vocational education system. A lack of adequate understanding regarding the requirements for business enterprise development and/or the lack of vocational skills for the services or products to be delivered will ultimately lead to only marginal success if not outright failure. However, there is a "margin of error" for those whose entrepreneurial and vocational skills are developed to a reasonable level. This "margin of error" allows for additional practice and refinement of existing skills and information together with the development of new ideas, skills, and information--a role filled by the educational system, service agencies, and other groups involved in the development of entrepreneurs and enterprises.

As the individual moves forward, assessment takes place (Stage Five). Further development and expansion of an entrepreneurial venture, or perhaps even redirection, may occur. Follow-up support is still needed from educational institutions and agencies as well as from business, industry, government, and other private sector agencies. However, after the venture begins operation and passes through some of the critical early stages, the

role of public educational institutions and agencies begins to diminish in favor of the individual becoming more independent and working within the private sector.

KEY CONCEPTS

The proposed Entrepreneurship Education Model encompasses several key concepts that are emphasized here by way of summary. First, the public education system in the United States is the one institution in our country that is designed to serve people from the preschool years through postcareer retirement Most other public agencies limit their programs, activities, and services to very specific audiences. Sometimes their parameters are determined by clients' socio-economic status, age, family status, employment status, or other relatively narrowly defined criteria; but the public educational system, whether it be elementary, secondary, postsecondary, or college and university, serves the total population spectrum. That would suggest that the educational system is the most viable delivery system to ensure coordination and articulation of entrepreneurship and economic development programs and strategies. Certainly, the public school system has the greatest potential for influencing learning in the affective and cognitive domains. In addition, teachers, curriculum content or focus, teaching/learning strategies, and student attitudes and motivation are all influenced through the educational system.

Secondly, educational institutions (secondary and area schools, technical institutes, community colleges and universities) are organized and charged with the responsibility of serving the needs of a community, region or state. Formally developed entrepreneurship education programs and extension programs aimed specifically at working professionals have a higher probability than perhaps any other facet of entrepreneurship education of resulting in the formation of new, desirable companies in the short term. Further, programs aimed at working professionals are particularly attractive since they dovetail individual, personal, and career goals and motivations with national policies.

Thirdly, governmental policies and actions encourage educational institutions to focus on displaced workers, who constitute perhaps the single most fertile ground for developing and encouraging the formation of enterprises.

Financial and funding requirements play a large role in the development of new enterprises. Since most of the available financial assistance comes from governmental agencies, through either direct assistance or tax policies, close collaboration among service deliverers is called for. Educational institutions, business and industry, and federal, state, and local agencies must collaborate to assure a well-choreographed delivery of the appropriate services needed by a potential entrepreneur at the right time or stage of development.

Viewing the entrepreneurial development process in terms of specific stages makes it possible to identify distinct needs and to develop integrative strategies for each stage in the process. This approach leads to comprehensive entrepreneurship training as specific training strategies and

programs can be developed for each stage of the total entrepreneurial development process. It is then possible to direct efforts toward producing awareness of and interest in entrepreneurial careers at an early age and then providing the proper guidance, training, and education to ensure successful progression through each stage of the process. The model also leads to an integrated approach to entrepreneurship training by incorporating and coordinating the expertise of various organizations at the appropriate stage. For example, the model suggests that the regular education system should be the basic conduit for entrepreneurial training since most individuals have direct and continuous contact with it throughout their lives. Other sources of entrepreneurial assistance (government and private) are viewed as auxiliary and should be infused at the appropriate stage to supplement the regular education system. As an integrated approach, the model depicts entrepreneurial development beginning at an early age and potentially continuing throughout the productive life of the entrepreneur.

The following chapter outlines specific strategies for implementing entrepreneurship education programs at all educational levels and at each developmental stage in the Entrepreneurship Education Model. It includes examples of model programs which have successfully incorporated entrepreneurship training into existing educational programs as well as programs which have been successful as free-standing, self-contained units of entrepreneurship instruction.

CHAPTER III

ENTREPRENEURSHIP AND ENTERPRISE DEVELOPMENT PROCESS: HOW DO I DO IT?

The Entrepreneurship Education Model introduced in Chapter II (Figure 2) provides a framework for developing comprehensive and integrative approaches to entrepreneurship training. The framework divides the process of creating successful new ventures into several sequential stages and relates each to the typical progression of an individual through the regular educational system. The purpose of Chapter III is to provide a handbook-type approach for vocational educators to use as a basis for developing effective self-contained entrepreneurship training programs, as well as for infusing training into each existing program across the spectrum of vocational education service fields at the prevocational/elementary, vocational/secondary/postsecondary and adult levels.

IMPLEMENTATION OF ENTREPRENEURSHIP EDUCATION MODEL

The Entrepreneurship and Enterprise Development Process depicted in Figure 3 indicates the three stages related to the development of entrepreneurs and the two stages concerned with the development of enterprises. Thus, it is possible to identify distinct training needs and to develop educational and instructional strategies for each stage in the process. This approach leads to comprehensive entrepreneurship training since specific training strategies and programs can be developed for each stage of the total entrepreneurial development process. Efforts can be directed toward producing awareness of and interest in entrepreneurial careers at an early age and then providing the proper guidance, training, and education to ensure that individuals progress successfully through each stage of the process.

Viewing entrepreneurial development in this manner suggests important training implications. The long-run development of a continuous supply of successful entrepreneurial ventures requires the implementation and coordination of training beginning at the elementary level and continuing through the postsecondary/adult levels. In the short run, however, the development of effective training programs requires that the individual's current stage of entrepreneurial development be ascertained (COMMITMENT) and then specific instruction provided to assist the individual through the remaining stages in the process. For example, some individuals will possess the competencies and commitment to be entrepreneurs and will need assistance only in developing the enterprise. Other individuals at the same age level may have deficiencies in basic business and/or technical skills and should receive the training suggested for stages two or three before progressing to stage four.

ENTREPRENEURSHIP AND ENTERPRISE DEVELOPMENT PROCESS

IMPLEMENTATION MODEL

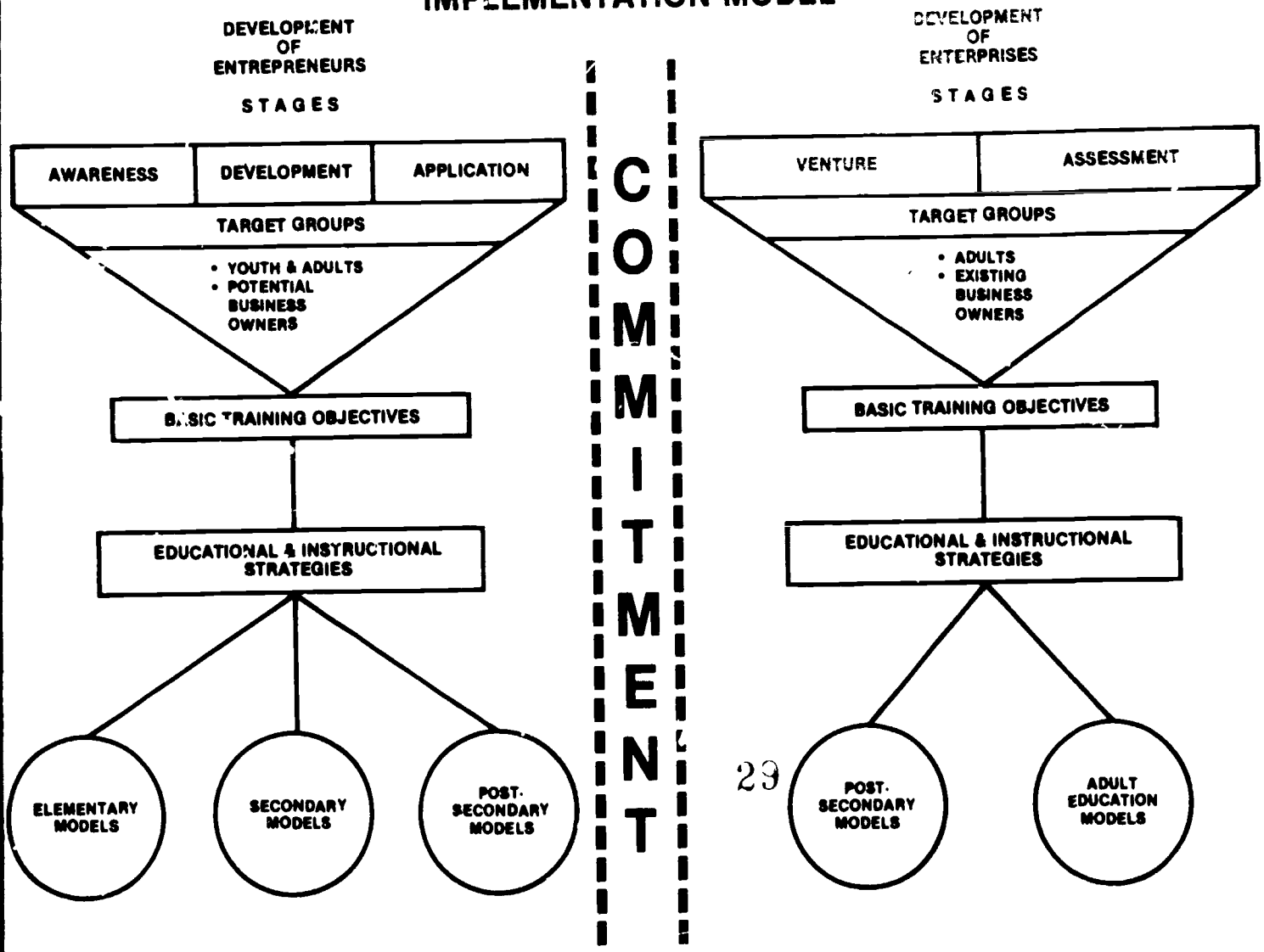

Figure 3

BEST COPY AVAILABLE

Program planners and curriculum developers in vocational education systems need to identify basic target groups and establish major training objectives for entrepreneurship programs at each learning level in the educational system. Some alternative approaches for organizing entrepreneurship training strategies are suggested by Davis and Zelinko (1982) in their Guide for Program Planning. They point out the primary responsibility of vocational educators for extended entrepreneurship training as follows:

> ...to provide students with the wherewithal to earn a living as an employer or employee..... The first task is to identify the environment within the local setting that will best meet the needs of the students who are being served...There are a number of possible combinations that exist for entrepreneurship training at all school levels and in all settings where vocational, technical and adult education occur. Three examples are suggested as follows: as a separate program in high school; as a part of an existing occupational program; and as a part-time program for adults.

Target populations, instructional goals and delivery system options must be identified in order to design and implement effective entrepreneurship programs at the local level. The five essential steps in developing entrepreneurship training are designated by Davis and Zelinko (1982) as: (1) Assessing the Status of Your Situation; (2) Defining the Problem; (3) Selecting the Solution; (4) Implementing the Solution; and (5) Monitoring the Solution. Guidelines for each step are included in the excerpts from Davis and Zelinko's book (1982) in Appendix D, along with a partial list of instructional techniques which may be used in achieving entrepreneurial training objectives related to the developmental stages and to basic target groups.

A variety of educational instructional strategies may be used in achieving effective entrepreneurship training at each learning level. Many of these instructional techniques are illustrated in the model programs selected as examples at each educational level in the development of entrepreneurs and enterprises. The following criteria were used to identify model entrepreneurship programs:

1) Model represents one of the developmental stages, i.e., awareness, development, application, venture, and/or assessment

2) Model represents one of the learning levels, i.e., elementary, secondary, postsecondary, and/or adult

3) Model represents one of the types of vocational programs--i.e., agriculture, home economics, marketing and distribution, trade and industrial, technical, health occupations, business and office, and industrial arts--or is generic in nature and can be adapted to various programs

4) Model represents a creative, unique use of instructional strategies, techniques, or activities

A matrix of the selected model programs is shown in Figure 4, with an indication of the developmental stages and educational levels each program represents. Reference is made to the model program examples in the following discussion of training objectives and instructional strategies suggested for each stage in the development of entrepreneurs and enterprises. The 15 model programs selected as examples are described in more detail in Appendix B.

DEVELOPMENT OF ENTREPRENEURS

Stage One: Awareness

Target Group. The first objective in the entrepreneurial training process is to ensure that individuals possess an adequate information base of basic communication, mathematical and computer skills, and are exposed to entrepreneurial ideas. Typically, this knowledge and these skills would be provided by the regular educational system beginning at the elementary level and continuing through postsecondary programs. The basic target group for this type of training is youth, but individuals in other age groups may be deficient in some of these areas and require specialized training before pursuing entrepreneurial careers.

Training Objectives. Effective written and oral communication skills and sound foundations in basic mathematical and computer operations are important in most vocations and are critical to entrepreneurial success. Entrepreneurs must be able to communicate effectively with many different groups: customers, employees, bankers, government officials, community leaders, etc. The development and operation of a business is essentially a series of exchanges between two parties. Communication skills are required to successfully transact these exchanges, and mathematical and computer skills are necessary to evaluate potential exchanges and assess business performance. Some specific examples of the need for communication and mathematical skills in the development and management of a business enterprise are as follows:

- Oral and written communication skills are required to inform employees of the important policies, plans and procedures that affect the performance of their jobs
- Obtaining financing for a new venture typically requires written communication and mathematical skills to develop a business plan and oral communication skills to present this plan to potential investors and/or financial institutions
- Mathematical skills are required to read and evaluate financial statements, and computer skills can be used to develop forecasts and budgets in business planning
- Generating sales in the retail or industrial sector typically requires effective communication between the entrepreneur and potential customers

MODEL PROGRAMS FOR ENTREPRENEURSHIP EDUCATION AND TRAINING

EDUCATIONAL LEVELS

DEVELOPMENTAL STAGES	PREVOCATIONAL/ELEMENTARY	VO TECH SECONDARY	VO TECH POSTSECONDARY	ADULT
DEVELOPMENT OF ENTREPRENEURS				
AWARENESS Basic Skills and Entrepreneurial Ideas	Model 1 A Free Enterprise Elementary Career Education Project: Academic Skills Application (1980) Model 2 The Kinder Economy: A Case Study of Kindergarten Pupils' Acquisition of Economic Concepts (1977)	Model 3 Exploration of Entrepreneurship as a Career Option (1983) Model 4 Entrepreneurship and Black Youth (1980)	Model 5 Southeast Oklahoma Rural Entrepreneurship/Industry Program (1981)	Model 9 Entrepreneurship for Kids (1984) Model 7 Entrepreneurship Awareness and Training for Public School Teachers (1983)
DEVELOPMENT Technical and Business Skills		Model 9 Steps to Starting a Small Business (1981)	Model 5 Southeast Oklahoma Rural Entrepreneurship/Industry Program (1981)	
APPLICATION Occupational Skills and Entrepreneurship Competencies		Model 9 Entrepreneurship Preparation for Vocational Education Programs (1979) Model 10 Junior Achievement (1919)	Model 5 Southeast Oklahoma Rural Entrepreneurship/Industry Program (1981)	
COMMITMENT				
DEVELOPMENT OF ENTERPRISES				
VENTURE Enterprise Development			Model 12 Small Business College (1980)	Model 11 The Hawaii Entrepreneurship Training and Development Institute (1977)
ASSESSMENT Management Development, Expansion and/or Redirection			Model 13 Small Business Management Vocational Programs (1980)	Model 14 Educational Assistance Programs for Retail Entrepreneurs (1983) Model 15 Minnesota Entrepreneur's Club (1983)

* Each Model Program is described in more detail in Appendix B

BEST COPY AVAILABLE

Figure 4

Shapero and Sokol (1982) argue that two factors related to the company formation decision are the individual's perceptions of a) the desirability and b) the feasibility of an entrepreneurial career. These perceptions are largely determined by the cultural background and social situation of the individual. When cultural and social influences place a high value on entrepreneurial activity, it is more likely that the individual will perceive entrepreneurship as desirable and feasible and seriously consider the formation of a new venture.

This suggests that one important factor in increasing the entrepreneurial development of minority groups is to increase minority members' perceptions of the desirability and feasibility of entrepreneurial careers. The first step in developing these perceptions is the generation of awareness of and interest in entrepreneurship at an early age. Minority and other potential entrepreneurs need to believe that forming entrepreneurial ventures is highly valued in their cultural/social system and that it is possible for them to overcome any barriers to venture formation. Youth as potential entrepreneurs should be made aware of appropriate educational tracks so that they can plan programs of preparation for entrepreneurial careers.

Educational/Instructional Strategies. Vocational education leaders and program planners should identify the environment within the school system that will meet the needs of the individuals to be served. K-12 and postsecondary/adult education programs should be examined for current activities relating to entrepreneurial awareness. Particular attention should be given to the importance of basic skills and exposure to the entrepreneurial concept for local minority groups. The potential for infusing entrepreneurship training should be considered by vocational educators, school administrators and staff, citizen groups, and other assistance agencies such as MBDCs, SBA, and SCORE.

1. Prevocational/Elementary Level: Elementary students are forming values and attitudes which influence career choices. An emphasis on economic and career education has already been incorporated into the K-12 curriculum in many public schools. Exposure to the entrepreneurial role in the American economy, the free enterprise system, and opportunities for entrepreneurship as a career goal should be introduced in the elementary grades. The development of programs such as the "Kinder-Economy" and the "Mini-Society" referred to by Kent (Materials for Entrepreneurship Education 1981) affords an opportunity for the inclusion of the entrepreneurial role in the free enterprise system.

Delivery System Alternatives:

- Create opportunities for elementary students to relate to role models who are successful entrepreneurs, including representatives from minority groups in the community. Kent (Materials for Entrepreneurship Education 1981) notes that entrepreneurs often are not accorded the same status as athletes, politicians, military heroes, and professionals in the community or in literature used at elementary and junior high levels

- Adapt the "Mini-Society" approach referred to by Kent (Materials for Entrepreneurship Education 1981) to help elementary and junior high school students set up a functioning community with political structure as well as business firms and financial institutions which provide examples of the entrepreneurial roles of both minority and nonminority leaders in the local area

Examples of Model Programs:

- The Free Enterprise Elementary Career Education Project*(Model 1) represents an attempt to help elementary students learn more about our economic system and various jobs involved in the operation of the system. Students see how to apply skills learned in academic classes to practical situations and also learn job skills

- The Kinder-Economy Program (Model 2) is a teacher-guided program which introduces basic economic concept activities. The experimental program is based on the belief that young children can identify and comprehend economic concepts and apply them to real situations using their own laws. Nine decision-making and analytical concepts are explored

2. Vocational/Secondary Level: High school students are viewing career opportunities and can compare the roles of employers and employees. Awareness of entrepreneurship as a vital ingredient of the free enterprise system and expansion of basic entrepreneurial skills can be a part of the existing vocational-technical education curricula at the secondary level. Students at this level may be potential entrepreneurs and should have an opportunity to understand the complexity and the pitfalls, as well as the possible rewards, of small business ownership. The role of small business in the community should be stressed as a factor in nurturing entrepreneurship and in generating jobs and technological advancement in the private sector.

Delivery System Alternatives:

- Incorporate an entrepreneurial concept and career opportunities unit into an existing occupational program as an extension of economic and career education. School stores and other sales projects in many vocational programs form an ideal base for encouraging the entrepreneurial spirit among high school students

- Initiate a special entrepreneurial opportunities course as a marketing and distributive education elective for students who may want to stay in rural areas with limited employment opportunities, specifically minority students who have gained basic occupational skills

* Detailed descriptions of all model training programs are located in Appendix B.

- Plan a series of entrepreneurship speaker seminars in order to accelerate the exposure of high school students to a variety of successful entrepreneurs representing minority and nonminority groups in the community. An entrepreneurial advisory group could be established to facilitate the selection of speakers and to plan field trips to small businesses owned by representatives of local minority groups

Examples of Model Programs:

- Exploration of Entrepreneurship as a Career Option (Model 3), planned at the high school level, aids students in exploring entrepreneurship opportunities through ongoing vocational education programs. Entrepreneurial concepts are infused into the curriculum through photography, food service, horticulture, and auto mechanics classes. One hour per day of a regular three-hour period is devoted for six weeks to outside speakers representing both single-owner and larger businesses and to learning activities which encourage students to look at business ownership as a career option

- Entrepreneurship and Black Youth (Model 4) is offered at the secondary level to acquaint students with the idea of entrepreneurship, and motivates students towards entrepreneurship as a career goal. Students are exposed to successful Black role models

3. Postsecondary/Adult Levels: Adult education programs are viable avenues for creating awareness of entrepreneurial opportunities in the free enterprise system. Attention should be focused on adults who are unemployed and on those who are employed part-time or full-time and may wish to upgrade their skills and become self-employed. Awareness of opportunities to become employers rather than employees should be one of the aims of adult education programs.

Delivery System Alternatives:

- Schedule seminars on entrepreneurship opportunities at local employment centers such as shopping malls. Cosponsor seminars with groups interested in encouraging entrepreneurial careers, such as MBDCs, SBA, and SCORE. Individuals who are currently managing small businesses and are interested in owning their own businesses comprise a good participant group

- Schedule seminars for adults at various times during the day or evening on specific topics relating to entrepreneurial opportunities. Leaders of organizations of small business owners, especially minority entrepreneurs, should be invited, along with a variety of other successful entrepreneurs in the community. Many individuals need role models to challenge them to consider becoming employers rather than employees

Examples of Model Programs:

- The Southeast Oklahoma Rural Entrepreneurship/Industry Program (Model 5) includes an exploration unit in Phase 1 which focuses on free enterprise and entrepreneurship--discovering the world of small enterprise, examining entrepreneurship as a career, and finding new enterprise ideas

- Entrepreneurship for Kids (Model 6) is an inservice program designed to make teachers aware of the importance of small business and entrepreneurship in our economy. Information, resources and learning activities are provided to help K-12 students consider and evaluate the career goal of owning their own businesses

- The Teacher Practicum - Entrepreneurship Awareness and Training for Public School Teachers (Model 7) provides elementary and secondary public school teachers with opportunities to update their knowledge of entrepreneurship. The program involves two weeks of classroom activity at the University of Texas and four additional weeks of observation at sponsoring businesses

Stage Two: Development

Target Group. The second stage in the entrepreneurial training process involves the development of the required technical and business skills. Technical skills involve the occupational area of the proposed venture (welding, engineering, etc.). Business skills include general management procedures as well as specific skills in each of the major business functional areas (marketing, finance, accounting, etc.). The major target group for this type of training is potential business owners who can generally be reached at the secondary and postsecondary educational levels.

Training Objectives. Since most new business ventures start with very few employees, the entrepreneur typically must perform most of the business and technical activities required in the operation of the venture. This means that the entrepreneur must have skills in a variety of areas included in Table 1.

Although an entrepreneur may have employees who specialize in some of these areas or may purchase certain specialized services (e.g., accounting and law), a broad knowledge of technical and business skills is necessary to effectively manage a new venture. The entrepreneur is responsible for the performance of the business and must either personally perform the required business and technical activities or be able to evaluate how well the activities have been performed by others.

Educational/Instructional Strategies. Vocational education leaders and program planners should assess the availability of technical and business skills in existing curricula at the secondary and postsecondary/adult levels. In settings where vocational and technical education occurs, it may be necessary to refocus technical and business skill courses toward entrepreneurial competency requirements which address student needs as potential employers rather than employees.

TABLE 1 - EXAMPLES OF ENTREPRENEURIAL SKILLS AREAS

Technical Skills

- How to operate the latest technology in a business area
- How to perform all activities related to presenting products/services to consumers
- How to evaluate the quality of products/services produced

General Management

- How to develop a strategic plan
- How to implement the strategic plan
- How to evaluate and control the strategic plan

Marketing

- How to analyze the potential of markets
- How to develop sales forecasts
- How to determine the appropriate prices for products/services
- How to promote the business

Finance

- How to calculate the expected rate of return on potential investments
- How to perform financial ratio analysis
- How to determine capital needs

Risk Management

- How to identify growing risk exposures in business
- How to measure, analyze, and manage risk factors
- How to purchase commercial insurance against risk
- How to manage and finance self-insurance/reinsurance aspects

Accounting

- How to prepare and interpret income statements
- How to prepare and interpret balance sheets
- How to perform cash flow analysis

1. Vocational/Secondary Level: High school youth are developing technical and business skills in existing occupational programs. Several approaches to entrepreneurship training should be considered in settings where vocational and technical programs exist.

Delivery System Alternatives:

- Existing occupational programs could be utilized to provide opportunities for the development of entrepreneurial skills:
  - Instructional content could be part of a capstone program available either concurrent with, or after, occupational training. Students would be involved for several class periods each week throughout the year
  - Instructional content could be included as a part of every occupational program to provide students with creative experiences and knowledge related to opening small businesses
- Separate programs could be designed to focus on entrepreneurship skills for advanced secondary students:
  - Team-teaching situations with students rotating among technical and business skill courses could be utilized
  - A senior seminar could be offered to emphasize entrepreneurial skills gained in technical and business courses

Examples of Model Programs:

- The Steps to Starting a Small Business Program (Model 8) was developed by the Business Education Council in the Department of Public Instruction for the Madison City Schools in Wisconsin. The free-standing program structure provides for a daily one-semester course for eleventh and twelfth-grade students. Business Education Council members assist in teaching the in-school and outside activities

2. Postsecondary/Adult Levels: Adults who are opening small businesses, or who own existing businesses, may need to develop/improve their business and technical skills. Individuals who are employed full-time may wish to upgrade their skills. Davis and Zelinko (1982) suggest several options that could be made available as part-time programs for adults, as illustrated in the following delivery system alternatives.

Delivery System Alternatives:

- Seminars offered at various times during the day or evening on specific topics related to entrepreneurial skills, i.e., management procedures, bookkeeping, marketing, and technical skills in occupational areas of the business venture can be scheduled

- Individualized, self-paced modules can be completed at home with assistance and evaluation by a school facilitator

Examples of Model Programs:

- The Southeast Oklahoma Rural Entrepreneurship/Industry Program (Model 5) is a five-year pilot project and provides a basic skills program in three area vocational/technical schools for youth and other individuals who have dropped out of school or who have a pattern of severe unemployment/underemployment. The format for the program is the open-entry/open-exit system in which students start at different times, are self-paced, and exit independently as competency objectives are completed

Stage Three: Application

Target Group. The third stage in the entrepreneurial training process is focused on the practice and refinement of technical and business skills. On-the-job experience appears to be an important component in the development of successful entrepreneurs. It provides the potential business owner with the opportunity to "practice" the business before actually starting the venture and may lead to the generation of ideas for developing new business concepts. The target groups at this stage in the entrepreneurial process are youth and adults who want to establish their own businesses. Advanced secondary and postsecondary programs should provide opportunities to reach these two target groups.

Training Objectives. Business experience is extremely important for at least two reasons. First, it provides the entrepreneur with the opportunity to apply, practice and refine the skills learned during educational training. This experience appears to be critical since lack of adequate business experience is often cited as a major cause of small business failure (Tate, Meggnsons, Scott, and Trueblood 1978). Secondly, Cooper (1971) has presented evidence which suggests that experience in a specific business may act as an "incubator" for the development of ideas that lead to the creation of new ventures. Thus, working in a specific business seems to provide the opportunity for the potential entrepreneur to identify new and better ways to produce and/or market specific goods/services.

Educational/Instructional Strategies. Vocational education leaders and program planners should be aware of the need for practice and refinement of technical and business skills. This vital stage is an integral part of the development of entrepreneurs and should be considered an outgrowth of early developmental stages one and two. The potential for infusing application and refinement of entrepreneurial skills for youth and adults interested in business ownership should be considered by vocational leaders, school administrators and staff, citizen groups, and other assistance agencies such as MBDCs, SBA, and SCORE.

Secondary/Postsecondary/Adult Levels: Mature students and adults interested in becoming entrepreneurs may need highly individualized educational and assistance programs in order to achieve realistic business experiences relative to their potential for entrepreneurial success, and to insure their ability to apply the technical and business skills requisite to the implementation of new ventures.

Delivery System Alternatives:

- Existing occupational programs could be utilized to provide opportunities for application and refinement of entrepreneurial skills:
  - Individualized, self-paced modules could be available in learning resource centers for students interested in specific entrepreneurial career areas
  - Work experience opportunities and field-study experiences could be planned to help students apply entrepreneurial skills in real situations
- A separate program in entrepreneurship training could be taught as a marketing and distribution elective for high school students who have gained technical skills in a craft or trade by experience or training outside the traditional school curriculum; for example, students who grew up in family-owned business settings or students who have completed vocational and technical training but have not completed high school, i.e., trained typists, plumbers, carpenters, and chefs
  - A team-teaching situation with students rotating among minicourses in marketing and business finance focused on application and refinement of entrepreneurial skills is a useful technique
  - A semester-length minicourse offered as a senior seminar could emphasize application and refinement of entrepreneurial skills
- Seminars can be cosponsored by groups interested in supporting small business in the community (i.e., MBDCs, SBA, SCORE, and Chambers of Commerce) and can be focused on problem-solving skills and application in specific entrepreneurial ventures

- Counseling seminars in postsecondary/adult programs should provide personal assessment guides based on entrepreneurial competency areas for adults interested in entrepreneurial ventures

- Assistance programs such as MBDCs and SBA should provide opportunities for screening potential entrepreneurs to determine the personal assessment and the commitment levels of adults seeking help in planning and implementing new business ventures

Examples of Model Programs:

- Entrepreneurship Preparation for Vocational Education Program (Model 9) includes assistance for students starting their own businesses. The program is in twenty-two comprehensive high schools in Montgomery County, Maryland. The entrepreneurial unit was infused into the existing vocational programs in the areas of marketing, distribution, and industrial education. Competency-based materials are used along with some self-development modifications

- Junior Achievement (Model 10) is a national program which provides students the opportunity to initiate business ventures, experience the decision-making responsibilities of stockholders and boards of directors, and acquire practical, realistic education concerning the private enterprise system

- At the postsecondary/adult level, the Southeast Rural Oklahoma Entrepreneurship/Industry Program (Model 5) provides an application of entrepreneurial skills in the incubator stage for students starting their own businesses. Assistance in assessment and commitment is included in the five-year pilot project directed by the Oklahoma State Department of Vocational-Technical Education

- The Hawaii Entrepreneurship Training and Development Institute (Model 11), established by a private business community, has a training workshop format. The recruitment and selection of participants is based on intensive assessment and commitment procedures

COMMITMENT: Personal Assessment of Entrepreneurial Skills

This critical event in the entrepreneurial development process is an evaluation period to determine the training needs of an individual. It represents a decision point in the process and is typically encountered at the postsecondary/adult level prior to the actual start-up of a business venture.

The basic question to be answered for this period is: Does the individual possess the competencies and commitment to be a successful entrepreneur? If the answer is yes, training should be directed toward developing the entrepreneurial venture as described in stages four and five. If the answer is no, training should be directed toward remaining basic technical or business skill deficiencies as discussed in stages two and three.

Vocational education leaders and program planners should be aware of the need for personal assessment and commitment on the part of youth or adults who are potential entrepreneurs. This critical event is an integral part of the development of entrepreneurs; however, it should be considered an outgrowth of early developmental stages two and three and/or a starting point for stages four and five. Vocational educators, school administrators and staff, citizen groups, and assistance agencies such as MBDCs, SBA, and SCORE should consider avenues which can be utilized to ensure that assistance is provided for youth and adults during the personal assessment and commitment period before going on with entrepreneurial training programs at Stage Four: Venture, and Stage Five: Assessment.

DEVELOPMENT OF ENTERPRISES

Stage Four: Venture

Target Group. The fourth stage in the entrepreneurial training process provides the knowledge necessary to develop and implement a new venture plan. This type of training should be directed toward those who are committed to establishing new businesses and can be provided as part of a course at the postsecondary level or outside the regular educational system.

Training Objectives. Developing and implementing a new venture plan is a time-consuming process that requires potential entrepreneurs to use their technical and business skills to create and manage the venture on paper. Table 2 illustrates one way to look at this process. (Appendix F gives a more personalized and detailed implementation process.) The common elements in most implementation approaches are: a) the need to assess the feasibility of the new venture from both a marketing and a financial perspective, and b) the need to plan and evaluate all management aspects of the venture prior to implementation.

The critical training objectives are to make sure that potential entrepreneurs know what to do and how to perform the necessary activities. Previous technical and business skill training and experience should ensure that the potential entrepreneur possesses the various skills to perform the desired analysis. Training should emphasize the organizational sequence of a feasibility study and new venture plan as well as how to schedule the various activities for successful implementation of the new venture plan.

PLANNING AN ENTREPRENEURIAL VENTURE

Brainstorming New Organizational Ideas

↓

Defining the Business Concept

↓

Analyzing the Market for the New Organization

↓

Goals and Strategies for the New Organization

↓

Marketing Planning for the New Organization

↓

Defining the Products and Services to Be Offered

↓

Resource Budget and Breakeven Analysis

↓

Reviewing, Budgeting, and Designing Control Systems

↓

Planning for Implementation

↓

Preparing a Presentation Brief

Source: Gillingham and Loucks (1982)

TABLE 2

Educational/Instructional Strategies. Vocational educators and program planners need to identify the opportunities or lack of opportunities for adults to obtain educational assistance in the actual planning and implementation stages of new ventures. The knowledge necessary to plan and implement a new business venture is essential for successful entrepreneurship. Youth and adults who may be working part-time or full-time and who are interested in and/or committed to becoming entrepreneurs need educational assistance at the postsecondary and adult educational levels. Vocational educators, citizen groups, and assistance agencies should coordinate joint efforts to provide educational assistance in planning and implementing business ventures for youth and adults who are committed to entrepreneurial careers. Particular attention should be paid to potential entrepreneurs in local minority groups.

Postsecondary/Adult Levels: Part-time vocational programs and local assistance programs, such as those provided by MBDCs, SBA, and SCORE, provide valuable help to advanced secondary students and adults who want to start their own businesses. Personal assessment and commitment are vital steps prior to the actual planning and implementation stage in entrepreneurial development.

Delivery System Alternatives:

- A special course or series of units could be planned involving potential entrepreneurs in the actual step-by-step procedures necessary to develop and implement new venture plans
- A team-teaching situation with students rotating among minicourses in the marketing, management, and business finance aspects of the development of new venture plans is another strategy
- Seminars could be offered at various times during the day and evening on special topics involved in planning and starting a business. Local, state and federal agencies, i.e., MBDCs, SBA, SCORE, and Chambers of Commerce, could cosponsor such seminars
- Learning materials of an individualized, self-paced nature could be utilized by a school facilitator to assist adults in the planning stage of a new venture
- Full-time classes for six to twelve weeks could be scheduled in adult vocational programs, or three-hour blocks for twelve to twenty-four weeks could be arranged for adults already employed. Classes and seminars of this type could be offered in major employment centers, such as shopping malls and trade centers

Examples of Model Programs:

- The Small Business College (Model 12) is designed to serve the needs of the community and give small business owners assistance in improving business skills, profits and growth. The emphasis is on an experiential approach

- The Southeast Area Rural Oklahoma Entrepreneurship/Industry Program (Model 5) includes an advanced incubator stage which assists adults in the planning and implementation of new business ventures. A follow-up consulting phase provides technical assistance for six months to one year. Fledgling companies will leave the incubator as private enterprises

- The Hawaii Entrepreneurship Training and Development Institute (Model 11) demonstrates an intensive workshop training program for adults. The format provides evening and Saturday sessions for a two-three month period. The "how-to" and "hands-on" approach incorporates the development of a business plan (surrogate for equity and capital litmus tests). A seven-month, follow-up consulting period is included in the program

Stage Five: Assessment

Target Group. The fifth stage in the entrepreneurial training process provides existing business owners with the business and technical skills to properly develop the venture after its inception. Training for these skills can occur during formal courses in postsecondary educational institutions, adult vocational education programs, or it can be provided by other sources outside the regular educational system.

Training Objectives. The appropriate management activities and required management skills are different as a new venture proceeds through its life cycle. This process is illustrated in Figure 5. Entrepreneurial activities predominate during the conception and initiation of the new venture. The entrepreneur is typically engaged in all business activities. Because there are few employees and little specialization of functions, most of the entrepreneur's energy is directed toward the day-to-day activities of producing and selling the product/service. There is usually little time for planning and other long-range considerations. Many firms do not develop much beyond this point and either fail or maintain a marginal existence.

Other firms begin to grow, and this growth places different demands on the entrepreneur. Profitable growth requires careful planning and organization. New employees must be hired, trained and supervised. Production, marketing and financial resources must be obtained and efficiently used. Proper management of cash flow is critical for the survival of the firm through this growth period. The entrepreneur can no longer be involved in all day-to-day activities and must begin to delegate responsibility and perform more long-range management functions.

MANAGEMENT ACTIVITIES AND THE BUSINESS LIFE CYCLE

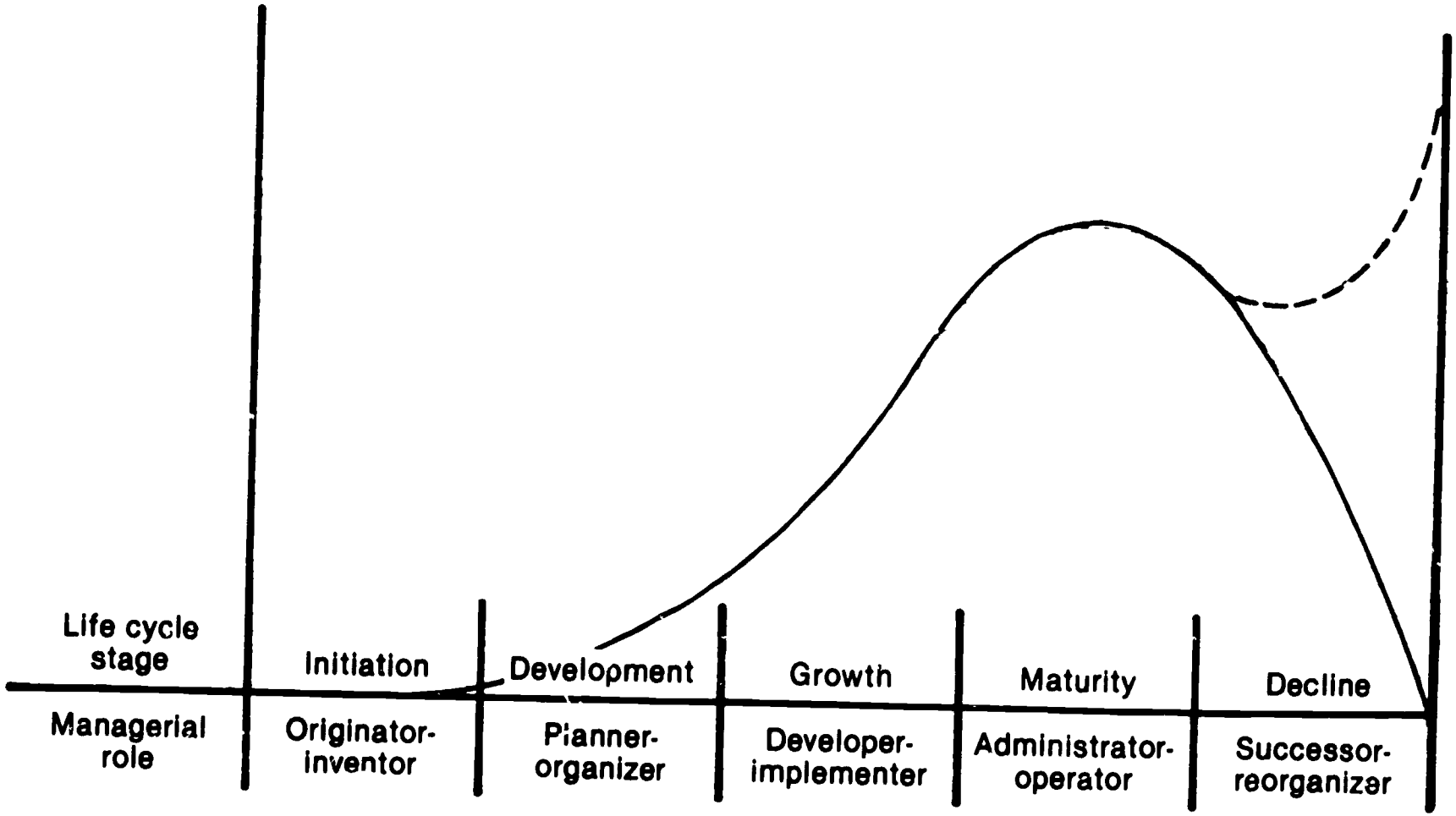

Managerial roles related to the life cycle of the firm.

SOURCE: Hollingsworth, A. Thomas and Herbert W. Hand (1979), *A Guide to Small Business Management*, Philadelphia, Pennsylvania: W. B. Sanders Co., pp. 20.

Figure 5

As a firm develops through growth to maturity, management activities closely resemble those in a bureaucratic large firm rather than those associated with the initial new venture. The entrepreneur becomes more divorced from the tactical aspects of the business and becomes more of an administrator concerned with developing policies, plans and procedures to guide the continued development of the firm.

Although a firm may remain in the maturity stage for a considerable length of time, some firms may reach a point of saturation and begin to decline. In response to this, the entrepreneur may want to find a successor for his/her role, sell the business, or possibly even "go public" to generate the capital necessary to reverse the decline. The knowledge and skills required to determine the proper course of action and to carry it out effectively are considerably different from those necessary in the other stages of the business life cycle.

Even though all firms do not proceed through all stages, and each stage is not the same length or easily identified, the business life cycle is a useful way to illustrate how a firm might develop over time and how management activities are likely to change with this developmer The important training implications are that entrepreneurs need to have ki edge of the business life cycle, and the skills to adapt their management to the different needs of developing firms.

Educational/Instructional Strategies. Vocational leaders and assistance agencies and institutions in the community should examine the availability of aid for small business owners during the development and growth period of new ventures. Entrepreneurs need support and expertise to succeed in new ventures. Particular attention should be given to the entrepreneurial assistance needs of minority groups through the joint efforts of vocational educators, citizen groups, and assistance agencies in the community such as MBDCs, SBA, and SCORE.

Postsecondary/Adult Levels: Adult education programs could serve the entrepreneurial population in the community by providing a networking center to ensure the joint efforts of the available resources of both public and private groups.

Delivery System Alternatives:

- Local alumni who have succeeded as entrepreneurs in various business ventures could be involved in Entrepreneurship Career Advisory Groups which are called into action as experts when needed by individuals or groups in the community

- Assistance programs such as those provided by MBDCs, SBA, and SCORE, can provide valuable support for vocational programs at the postsecondary/adult levels

- Faculty in community colleges, junior colleges and nearby universities are valuable resources for entrepreneurs with special problem situations

- Formal courses and seminars could be developed in postsecondary/adult programs to provide business owners with the advanced business and technical skills needed to expand or redirect ventures

- Updated information can be disseminated informally by entrepreneurial consultants, adult programs, and private institutions. Newsletters published by vocational programs could keep alumni updated

- Bankers and other financial assistance groups can cosponsor update seminars in areas which involve additional technology in order for entrepreneurs to obtain the financing necessary for the growth of ventures

- Successful entrepreneurs can be solicited by vocational educators to provide expertise and advisement for new ventures in a cycling kind of involvement on both a formal and an informal basis

Examples of Model Programs:

- Small Business Management (Model 13) provides opportunities for business owners to upgrade small business skills with an emphasis on financial analysis and record keeping. The program helps businessmen to retain present employee jobs and to hire additional employees

- The Educational Assistance Program for Retail Entrepreneurs (Model 14) developed at Oklahoma State University through the Center for Apparel Marketing and Merchandising is facilitated by the University Extension Service. The format consists of a workshop which presents examples and miniproblems to encourage individual involvement by retail participants. The content of the workshops focuses on the improvement of inventory, management, the development of seasonal merchandise plans, and promotional strategies for increasing sales and profits

- Minnesota Entrepreneurs Club (Model 15) is a program established to provide a forum for fellow entrepreneurs to share ideas and experiences. Opportunities are available for entrepreneurs to learn from consultants, professionals, and business experts about business management

KEY CONCEPTS

The training needs and suggested instructional strategies for each stage of the Entrepreneurship and Enterprise Development Process have been discussed in detail in this chapter along with selected model programs. The key concepts are summarized in the following statements.

First, three basic target groups are the focus of the Entrepreneurship and Enterprise Development Process: youth regularly enrolled in the public education system, potential business owners regularly enrolled in the public education system and/or employed in the work force, and existing business owners striving to develop or expand successful enterprises.

Secondly, basic training needs must be identified at each educational level in relation to the three stages associated with the development of the entrepreneur and the two stages focused on the development of the enterprise. Personal assessment and commitment is a critical period in the continuation of the Entrepreneurship and Enterprise Development Process.

Thirdly, educational/instructional strategies must be directed toward the infusion of entrepreneurship programs into existing prevocational (elementary) and vocational programs at the secondary, postsecondary, and adult levels. In addition, efforts must be made to introduce separate programs at each educational level in order to focus on the unmet needs of local target groups.

Fourthly, successful implementation of entrepreneurial training programs necessitates concentrated efforts at each stage of the development process in order to identify potential entrepreneurs at an early age and to assist them in the creation and development of successful enterprises.

Finally, a variety of different types of training and assistance programs are required for the continuous development of successful entrepreneurs. The regular education system is in a position to provide much of the education and training. However, other training sources and assistance programs are needed to supplement and assist the educational system and to reach individuals not engaged in formal education programs.

Additional information about the model programs is provided in Appendix B. Other resource materials pertaining to entrepreneurship education are included in the annotated bibliography located in Appendix A. A bibliography matrix is provided to facilitate the review of resource materials available for each stage of entrepreneurship education; the coding system enables the reader to identify the vocational education field of service to which the material applies as well as the suitability of the material for technical business application. The succeeding chapters deal with the training needs of minority entrepreneurs, the assessment of entrepreneurship programs, and existing assistance agencies of various types.

CHAPTER IV

MINORITY ENTREPRENEURS: DO THEY HAVE SPECIAL TRAINING NEEDS?

Traditionally, minority business has been stereotyped in such a way that historical prejudices and limitations on minority participation in small business ownership have been perpetuated. Although much progress has been made over the last two decades, the Minority Business Development Agency (MBDA) Research Division (1982, 1984) indicates that minority business enterprises remain greatly underrepresented in the American business population. The participation rate of minority business as a whole is only one-fifth that of nonminority business, although the statistics vary substantially between different minority groups. There are approximately 63 firms per 1,000 nonminority persons as compared to 9 for Blacks, 20 for Hispanics and 29 for Asians. The vast majority of these firms are truly small businesses, many of them employing fewer than five people. New research indicates that minority businesses do not have the overwhelming failure rate they were once purported to have and may indeed experience as few as 4% more failures than nonminority firms. It would seem, then, that the critical issue facing minority small business continues to be the low formation rate.

In 1982, the Minority Business Development Agency began a research effort to determine why minorities participate less in business ownership and their findings to date have interesting implications for education. The purpose of this chapter is to translate those findings into training needs and strategies for minorities that may have a positive impact on their business formation rate and subsequent success.

It is important to stress that the basic training needs are the same for all potential entrepreneurs and vary as individual needs, experience, motivation and interest vary. Minorities do not have unusual or special training needs as individuals and are not deficient or unique in terms of their personal abilities. What minorities require is the opportunity to overcome historical cultural and social limitations that are still affecting how they are perceived in the business world and how they perceive themselves. In this respect, nonminority women share many of these same training needs, and although this chapter addresses minority needs in particular, the literature indicates that many of the items discussed pertain equally, if not more so, to nonminority women.

The factors believed to influence the issue of minority participation in business are largely sociological, psychological and educational in nature

and are the subject of ongoing MBDA research. They tend to be complex and sometimes controversial, but they must be addressed if an environment allowing minority entrepreneurs equal opportunity and access in the business world is to be created. The training needs and suggested strategies identified in this chapter indicate how education can contribute to this effort.

STAGE ONE: AWARENESS

Training Need: Creation of an awareness of business opportunities open to minority entrepreneurs

Research indicates that many potential minority entrepreneurs lack exposure to the variety of business opportunities available to them. They need to have information about high-quality, successful minority businesses along with projections about the future of minority business, consumer needs, and other factors likely to create business opportunities.

Strategy: Administrators, program planners and instructors need to develop a sensitivity to the needs of minority students and take steps to include examples of successful minority-owned and managed businesses within the community in the awareness materials and activities that they plan. Local MBDCs, Chambers of Commerce, Small Business Development Centers or Institutes and other such agencies can assist educators in identifying those minority entrepreneurs who would be willing to act as speakers, open their businesses for field trips, act as consultants in curriculum/program development, sponsor activities, and so on. Involvement of this type is perhaps the most effective means of conveying to minority students that business opportunities are open to them, what those opportunities are, and what they need to know to pursue careers as entrepreneurs.

Training Need: Exposure to minority entrepreneurs who are role models

Successful minority business owners and managers communicate the message, "You can do it!" to potential minority entrepreneurs. They may also help dispel fears that entrepreneurship is not as culturally or socially acceptable as other careers.

Strategy: The need for minority role models can be addressed in much the same way as the need for awareness of business opportunities. Research clearly indicates that many entrepreneurs have had exposure to role models or have lived in circumstances that have made owning and managing a small business seem a viable alternative to working for someone else. Role models help dispel the fear of the unknown that many people experience when faced with career decisions. They can bring the prospect of becoming an entrepreneur into perspective by personalizing both the demands and the rewards of "being your own boss." Involving minority entrepreneurs in Junior Achievement activities, career fairs, free enterprise courses, field trips, school

companies, and so on, not only provides role models for minority and nonminority students but also creates opportunities for educators to expand their collaborative networks of individuals/agencies involved in entrepreneurship education. This would also allow educators and students to have direct access to information about the needs, opportunities, and barriers experienced by minority entrepreneurs.

Training Need: Exposure to formal and informal business networks

Networking has always been a successful business technique. Minority entrepreneurs need to be introduced to existing formal and informal business networks and encouraged to develop contacts of their own that will prove useful to them in business. Networks can provide a variety of assistance to entrepreneurs in the form of information, capital, advocacy, technical assistance, etc. The more positive exposure to available networks which minority entrepreneurs experience, the more likely it is that they will utilize them in developing and operating enterprises.

Strategy: Educators can become informed about those agencies/organizations in their communities and states which offer assistance of various types to minority entrepreneurs and then plan activities that will expose students to them. People seek assistance from those sources with which they are familiar and comfortable, and the comparatively small number of minority-owned small businesses gives potential minority entrepreneurs less opportunity for direct exposure to role models, making association with both formal and informal business networks imperative.

STAGE TWO: DEVELOPMENT

Training Need: Conveyance of the importance of the basic skills (communication, computation, and computer literacy) to the successful management of an enterprise

An understanding of how basic skills are used in the development and management of a business should increase learner motivation as well as result in more effective instruction. If the basic skills are taught using the medium of business-related skills, the learner progresses in two aspects of training at the same time.

Strategy: Involving members of the minority business community in classroom activities seems to be the most appropriate strategy to meet this training need. Guest speakers, field trips, and simulated business activities which tie practice and theory together would be useful.

STAGE THREE: APPLICATION

Training Need: Instruction in business skills using an experiential approach

Research indicates that experiential learning is the key to entrepreneurial behavior; therefore, formal courses may not be as useful to entrepreneurs as hands-on, intensified programs related directly to the development or management of a specific enterprise (Sexton 1984). Minority students generally have less personal experience with the business world and may therefore benefit from a wide variety of experiential learning activities. Programs of this type will most likely need to be tailored to the needs of each participant, or to small groups of participants with similar backgrounds and needs, in order to encompass each individual's strengths and interests.

Strategy: This training need is simply an extension of the previous two. The opportunities for minority students to have previously experienced the business world are few, making it highly desirable to tie instruction to experience. This not only makes theory more meaningful, but it expands the personal experiences of the students. This may lead to an increase in motivation and enhancement of self-esteem. We tend to engage in those activities in which we are fairly certain we can succeed, and the enlargement of our personal experiences therefore increases our options. Programs such as Junior Achievement, Pepsi DECA Learn and Earn, Foxfire, 4-H, Future Farmers of America and so on have tremendous potential to assist educators in this area.

Training Need: Instruction to upgrade technical skills

In some instances, potential entrepreneurs are not sufficiently informed concerning the business world to know what technical training they require to function successfully within it, a condition which must be addressed by training programs prior to the actual skill development process. Students who have not previously considered entrepreneurship as a career option may need guidance in selecting courses which emphasize those skills that will be most useful to them in small business, and they should be encouraged to progress to more advanced levels of development than they might for other career options. MBDA research indicates that the successful formation of new enterprises within the minority community has been very positively influenced by the increasing numbers of minority managers and other professional people available in the workforce who have sufficient education to assume responsible positions within small businesses.

Strategy: As potential minority entrepreneurs begin to practice their technical and business skills, they must have the flexibility and the motivation to upgrade their skills continually. In order to accomplish this, they must first have sufficient information to evaluate their current skills. Lack of exposure to the business world can create a situation in which a student is unable even to assess his/her development and may require assistance to do so. Vocational educators must be prepared to assess student development and supply the required upgrading, which means that they must stay abreast of major changes. This can best be accomplished through communication with the business world and through their own continuing education.

Training Need: The application of advanced business and technical skills training in realistic settings

Theory and practical application can be worlds apart in the business field, making on-the-job and incubator-type training experiences essential to entrepreneurship education. This is expressly appropriate for minority entrepreneurs for whom this may be the first exposure to the world of business.

Strategy: Cooperative education is already a very successful part of most vocational education programs and can be incorporated into entrepreneurship education through one of the areas of vocational specialty or through new programs with a business emphasis. Apprenticeships, internships, on-the-job training, and incubator situations supplemented with coursework which addresses the point of view of the employer can greatly benefit potential minority entrepreneurs. Minority businesses can be utilized for programs of this type when possible, with resulting benefits for both businesses and students. Educators can also involve government and nonprofit agencies working with youth employment and training. A good example of a program of this type is YOUTHWORKS in Washington, DC. This nonprofit organization screens several hundred low-income and minority applicants aged 16-20 each year to create a talent pool. The youth are then given preemployment training focusing on employer expectations, communication skills, job searching techniques, attitude development and life management skills. The youth then interview for jobs in a variety of businesses. Students who are placed are evaluated regularly and YOUTHWORKS provides a money-back guarantee to cooperating businesses. Vocational educators could work with organizations of this type to include pre- and postemployment training on the entrepreneurial option and make an effort to place students in smaller businesses owned and managed by minority entrepreneurs. (See Appendix E for a more thorough description of YOUTHWORKS.)

COMMITMENT

Training Need: The opportunity to undergo self-assessment as well as expert assessment by another individual in relation to business and technical skill development and usage

Commitment is an essential step in the Entrepreneurship Education Model. This stage is based on the premise that many entrepreneurship skills can be measured in quantifiable and qualifiable manners by entrepreneurs and/or their trainers, but that other characteristics necessary for entrepreneurial success are abstract and only the entrepreneur can determine which of these he/she possesses. Minority entrepreneurs often have even less margin for error in developing small businesses than do nonminority owners/managers due to limited start-up and expansion capital, making realistic skill assessment critical prior to the actual implementation of new businesses. Skill development is one factor entrepreneurs can control and improve upon in developing and implementing businesses, and it is to their advantage to evaluate their skills accurately and then proceed according to their needs.

Strategy: Extensive research has been conducted in the last ten years in an attempt to determine the characteristics of successful entrepreneurs. The results have generally shown that entrepreneurs possess so many different characteristics that it would be difficult to "teach" individuals the appropriate personality traits. "It appears to be a matter of time, place, motivation, opportunity, knowledge and circumstances that causes entrepreneurial behavior. Motivation, opportunity and knowledge are the three factors of particular importance." (MBDA 1982) Motivation and business skills/knowledge can be measured, and instruments already exist to assist educators in accomplishing this. What is important is that students be encouraged to use the information constructively and that educators and others concentrate their resources for enterprise development on those individuals who appear to possess sufficient business knowledge and motivation to become entrepreneurs. Once potential entrepreneurs have determined that they possess the necessary business and technical skills required for the enterprises in which they are interested, they need to assess their level of commitment to becoming practicing entrepreneurs. This is not a decision to be made in haste. The time, energy, and resources that entrepreneurship generally requires constitute a considerable personal investment, and training programs which assist entrepreneurs with the actual planning and implementation of small businesses cannot afford to use their resources for individuals who lack the commitment to initiate ventures successfully. This caution would seem particularly appropriate with regard to potential minority entrepreneurs, who have less access to venture capital, fewer role models, less access to formal and informal networks, less social and cultural support, and less personal experience to assist them in succeeding with new ventures.

STAGE FOUR: VENTURE

Training Need: The personal involvement of minority entrepreneurs in the development of viable business plans

Assistance agencies which help minority entrepreneurs develop business plans should involve the entrepreneur in all phases of its development and extend the use of the business plan as a guide during the first few months of operation. If the entrepreneur understands the business plan and is the key participant in its development, he/she is more likely to use it after raising the capital for the venture. He/she will also be knowledgeable enough to adjust the plan as circumstances require.

Strategy: Many resources already exist to assist vocational educators in meeting this training need. The important thing to remember is that only those potential entrepreneurs who display sufficient prior development of business skills, technical skills and motivation should be involved in programs offering instruction at this level. Training at this level involves all of the initial work that goes into planning an enterprise on paper before seeking venture capital. Minority entrepreneurs will have less access to personal resources and venture capital and so must be especially well prepared with a complete business plan before attempting to raise money. Many materials are available to teach the steps to planning a business and support

must be available at each step to ensure that students have mastered the necessary skills and can apply them during the planning stage. This type of training ordinarily occurs at the junior college, community college, university and technical institute educational levels. These programs can be adapted to reach adults not currently associated with the formal education system. An excellent example of a highly successful program at this level is the Hawaii Entrepreneurship Training and Development Institute described in Appendix B.

Training Need: The experience of implementing a business plan in an educational setting

Incubator programs offer potential entrepreneurs the opportunity to develop a service or product and market it in a setting that is characteristic of the "real" business world without exposing them to risk. They can practice implementing their business plans and testing their own skills and level of interest and commitment prior to becoming involved in business ventures.

Strategy: This training need requires a major commitment of resources and a high level of cooperation between education, business and government. Incubator-type programs can be developed using resources from vocational education, state economic development and manpower offices, and local businesses and industries. The quality of instruction and collaborative efforts must be excellent to ensure the success of students involved in incubator programs and to provide benefits to the businesses and industries involved. The Oklahoma State Department of Vocational-Technical Education participates in an entrepreneurship training program which includes an incubator stage. Appendix B contains a description of the Southeast Oklahoma Rural Entrepreneurship/Industry Program.

STAGE FIVE: ASSESSMENT

Training Need: The opportunity to manage an enterprise in cooperation with an experienced owner/manager

Minority entrepreneurs can benefit from training programs that allow them to manage small businesses under the direction of experienced owners/managers, limiting the liability of both the entrepreneurs and the enterprises. Programs of this type would perhaps eliminate or reduce some of the financial restrictions and lack of opportunity with which many minority entrepreneurs are now contending.

Strategy: The opportunity to manage an enterprise under the supervision of an experienced owner/manager requires more than part-time consulting. It requires the full-time commitment of successful owners/managers to work alongside "students," teaching them those aspects of running small businesses that they do not know or in which they are deficient. If adults participating in programs of this type were carefully screened and if planning were complete,

success would be more likely. The business could belong to the supervisor or to another party, but motivation of the "student" would be enhanced if the business were potentially his/hers. This type of program would allow "students" to prove to themselves and to future investors that they are good risks in the business world. Continued association with education would allow for advanced study of any management or technical skills that the apprentice owners/managers may be lacking.

Training Need: The opportunity to take over existing businesses and develop them as part of a training program

This alternative would be beneficial in much the same way that working with an experienced manager would, but it would also eliminate some of the stressful initial demands involved with starting a new business. The stages of small business growth (Churchill and Lewis 1983) demand a wide range of skills and a high level of adaptability that not all entrepreneurs are willing (or qualified) to meet. An opportunity which may be one entrepreneur's dream may be another's nightmare, making this alternative viable for minority entrepreneurs possessing the desire and skills to determine whether entrepreneurship is a suitable option.

MBDA research (1984) indicates that although existing minority firms in some areas appear to grow and expand as quickly as similar nonminority firms, they do so with a greater level of debt, which can render them vulnerable to sudden market shifts and other business-related risks. In some parts of the country, minority firms are still struggling against external constraints such as limited market size or demand, limited access to financial and human capital, degree of racial discrimination and competitiveness, and influences of public policy. Internal constraints that are believed to inhibit expansion but that have not yet been researched are: relatively low motivation to achieve, lack of business knowledge, and an unwillingness to take proper risk or share ownership or control with others. It is a fact that businesses that are large enough to employ 100 or more people are much less susceptible to failure than those with 25-99 employees, indicating that money for business growth may be well invested.

Strategy: Both the internal and external constraints on minority business growth can be addressed through training programs that allow entrepreneurs to assume management of existing small businesses with the potential for successful expansion. It is possible that entrepreneurs could participate in programs of this type by offering their existing businesses for development purposes, with part of the risk mitigated by the services and resources supplied as part of the training program. The appropriate new management skills could be taught and applied to the developmental/growth stage of the businesses involved, capital for expansion could be supplied or subsidized, and the progress/success of the program could be evaluated on a regular basis. A program of this type also has the potential to provide excellent research information on small business expansion.

In addition, most bankers and venture capitalists know of a number of companies scheduled to be sold at a loss or used as tax write-offs. A

training program could become the mechanism to allow minority entrepreneurs the opportunity to work with the expansion and/or redirection of businesses. If a turnaround is successful, the training program could purchase a company on a nonprofit basis until the entrepreneur is sufficiently trained and has the capital to purchase it himself/herself.

KEY CONCEPTS

Minority small business is increasing, and the trend for these businesses is away from retail trade and personal services into areas such as manufacturing, construction and wholesale trade--a clear sign of economic progress since these latter firms have much greater potential for significant economic impact. "Entrepreneurs in these lines of business are considerably younger, better educated, and tend to have higher earnings than other minority self-employed and wage and salary employees." (MBDA 1984) Greater access to well-educated minority managers and professionals has also had a very positive impact on the formation of minority businesses. The failure rate of minority small business has been found to be much lower than was previously believed.

Despite the signs of progress, the fact still remains that minority businesses are greatly underrepresented in the American population when compared to nonminority businesses. Much more research is needed on the sociological, psychological and educational aspects of this issue, but there are some clear implications for educators to consider. Areas that can be addressed by vocational education for minority students are: awareness, role models, networking, importance of basic skills, experiential education, upgrading technical skills, application of advanced skills, assessment of skills and motivation, business plan development, business plan implementation, management, and business development/expansion.

Many vocational schools have developed programs to meet local entrepreneurship training needs. Collaboration with Minority Business Development Centers could result in the expansion of existing programs and/or the creation of new programs to meet the specific needs of potential and existing minority entrepreneurs. Chapter V suggests strategies for evaluating programs that may prove useful to program planners and administrators. Chapter VI addresses the need for collaborative efforts among existing agencies and organizations and describes strategies for accomplishing that end.

CHAPTER V

ENTREPRENEURSHIP EDUCATION EVALUATION: HOW DO I ASSESS THE VALUE OF THE PROGRAM?

EVALUATION OF ENTREPRENEURIAL TRAINING PROGRAMS

In considering an evaluation component for an entrepreneurial training program, several questions immediately come to mind: Why evaluate? What should be evaluated? and How should the evaluation be accomplished?

As might be expected, the answers to these questions can be quite varied depending on the specific purposes of the program under consideration, the uses to be made of the results, and the degree of specificity of analysis desired. Yet, one can design an effective evaluation of an entrepreneurial training program by considering the following key factors tentatively identified as being requisite to successful entrepreneurship establishment (Entrepreneurial Education: A Focus for the 80's, SBA 1981):

- Attitudes, aptitudes, abilities, interests, work habits, and characteristics of entrepreneurs
- Communications and other interpersonal relationship skills
- Economic principles related to business ownership
- Decision-making skills
- Technical and business management skills

The overall purpose of evaluation is twofold. First, the evaluation should consider the effectiveness of the program; and second, it should be designed to determine ways in which the program can be improved. The process used to assess these two areas will vary with the program, the resources available for evaluation, and the specific interests and abilities of the evaluators.

IMPLEMENTING THE EVALUATION

Every entrepreneurial training program must meet the test of providing a useful, programmatic end product which will serve as a stimulus to the establishment of successful enterprises. The stimulus may be a more effective means of initiating new programs, new materials to use in a curriculum,

refinements in methods of delivery, processes for establishing effective collaborative efforts among agencies, or a host of other types of stimuli. In any event, the stimulus must be identified, documented, analyzed, and interpreted in order for the most effective stimuli to be replicated and incorporated into ongoing programs.

This suggests that a plan for evaluation should be included as an integral part of every entrepreneursh , education and training program. The evaluation design should ensure the examination of both the internal and external elements of the program (or stimulus). The chosen evaluation design must consider, at a minimum, the following elements:

- Relevance to actual skill, ability, and attitude requirements
- Effectiveness in preparing participants to establish entrepreneurial activities
- Techniques that are feasible and easily replicated
- Improvement and refinement of factors that produce positive results

The evaluation program may be planned and implemented by program staff, or third-party evaluations may be used. The key factor is that an evaluation design be selected and utilized. By nature, specific evaluation design and data collection instruments must be developed after the program objectives have been identified and when the purposes of the evaluation have been specified.

INDIVIDUAL STUDENT EVALUATION

There are several separate areas that must be evaluated to determine the success of entrepreneurial training programs in benefiting individual students. Aptitude, attitude, motivation, and small business skills are key areas of assessment.

Aptitude

For diagnostic and analysis purposes, many vocational educators use the California Academic Aptitude Test-Short Form. This test has proven helpful in developing individualized programs for students to improve the development of critical competencies necessary for potential entrepreneurs.

Attitude

Even though the development and/or change of individual attitudes is not well understood and is difficult to accomplish, attitudes are critical to the development of entrepreneurs. There are several strategies that might be used to assist with this complex area. First, the "instructor" must be keenly aware of the attitudes of successful entrepreneurs. Specific attributes are discussed in Appendix G. Secondly, the "instructor" must observe attitudes displayed by students in the classroom, in on-the-job training, and in social situations. Thirdly, the instructor must observe how individuals handle

interpersonal relationships, human and technological interactions, and attitudes toward making sound business management decisions.

The Curriculum and Instruction Materials Center of the Oklahoma State Department of Vocational-Technical Education has developed a competency profile that is useful in recording the attitudes of individuals. The profile is a guide and should be used only to help the instructor assist the student in developing appropriate attitudes.

Motivation

One of the overriding factors in the development of entrepreneurial activities is the motivation of individuals. Some motivational factors are well known, but the instructor must be acutely aware of various factors that motivate different individuals. Instructors must observe individual student interests, classroom and work experience absences, quality of work accomplished, completion of extra work assignments, and other indicators. Instructors can also include various motivational components such as the Zig Ziegler "I Can" program to help individuals become further motivated toward establishing new enterprises.

Small Business Skills

Perhaps the easiest component of entrepreneurial programs to measure is that of skills or competencies in small business ownership and management. Virtually all curricula available today include units or course tests to help instructors assess the competencies developed by students. Excellent assessment instruments are included in the American Institutes for Research (AIR) entrepreneurship literature and the pre- and posttests included in the University of Georgia entrepreneurship materials.

PROGRAM EVALUATION

In addition to determining the progress and competency development of individual students, the instructor must be concerned with the overall value and success of the entrepreneurship training program. The most important and easiest measure of such a program is also the most obvious: "How many individuals have established successful enterprises?" Other factors deserve consideration, also. Assuming it is important to conduct a successful entrepreneurship training program over a long period of time, the instructor should be concerned with such other elements as types of businesses established, involvement and relationships among existing businesses in encouraging new enterprises, support services available through other agencies, long-term success and growth of entrepreneurship ventures established, overall student placement, and overall student competency development.

As required by Federal legislation, most State Departments of Vocational and Technical Education have formalized procedures for follow-up of program participants. Instructors can find survey forms and evaluation instruments that have been developed for their use by contacting their State Vocational Research Coordinating Unit (RCU) or their State Vocational Planning Unit. The addresses of all regional and state contacts that make up the curriculum consortium are located in Appendix E_6.

CHAPTER VI

ENTREPRENEURSHIP EDUCATION ASSISTANCE: WHERE DO I GET HELP?

A variety of services is available from a multitude of agencies to assist vocational educators and Minority Business Development Center representatives in developing, improving, or expanding entrepreneurship education and training programs. Vocational educators and MBDCs can leverage their resources by taking advantage of the information, materials, and programs already developed and functional. Resourceful use of existing services prevents wasteful duplications of effort and makes it possible to provide effective entrepreneurship training at a relatively low cost.

The purpose of this chapter is to identify some of the major sources of assistance for entrepreneurship training, to present the basic types of assistance provided by each source, and to suggest how collaborative efforts between these sources might be developed and implemented. Since the major focus of this project is on the involvement of MBDCs and vocational educators, the discussion concludes with an overview of MBDCs and the vocational education system.

SOURCES OF ASSISTANCE

Vocational educators and MBDC representatives may tap a variety of sources for assistance in developing and implementing collaborative entrepreneurship education and training programs. The number and variety of organizations/agencies promoting entrepreneurship and offering some type of service--direct or indirect--to existing and potential entrepreneurs is encouraging. The purpose of this section is to give a representative sample of existing assistance agencies which meet the needs of entrepreneurs at all five levels of educational development as presented in the Entrepreneurship Education Model introduced in Chapter II, as well as agencies involved primarily in the development/stimulation of the economic environment, and to illustrate how vocational educators and MBDCs might utilize the services of these agencies on a reciprocal basis.

The designation of each agency/organization in this section as providing services primarily at one of the five developmental levels is arbitrarily based upon what appear to be their major functions. Most agencies overlap into several developmental areas, but for purposes of simplification, each appears only once. This section is not meant to be a comprehensive listing of available entrepreneurship assistance agencies but provides a representative sample of agencies that are likely to be available at the local, state and

federal levels. With some research, program planners and administrators can identify similar organizations in their communities to assist in the development, expansion and improvement of entrepreneurship education programs which will meet the needs of entrepreneurs at all levels of development.

DEVELOPMENT OF THE ENTREPRENEUR

Stage One: Awareness

Agencies which concentrate on providing services at this level are primarily concerned with the awareness of elementary school children and other publics of the workings of the free enterprise system and the career possibilities it offers in entrepreneurship. Services in this category can take the form of economic education, career education, consumer education, research concerning the benefits of free market enterprise, the development of curriculum materials, and teacher education.

Although many agencies have incorporated some aspects of entrepreneurship awareness into their programs, some have made it their primary thrust. Following are brief descriptions of three such agencies providing services at the national, state and local levels.

National Level. The Joint Council on Economic Education (JCEE) is an independent, nonprofit, nonpartisan, educational organization incorporated in 1949 to encourage, improve, coordinate, and service the economic education movement. The Council's principal medium for expanding and improving economic education is a network of 50 State Affiliated Councils and 241 Centers for Economic Education operating at colleges and universities throughout the nation. The Council sponsors an Annual National Awards Program for the Teaching of Economics in cooperation with the International Paper Company Foundation. It also develops curriculum materials, improves teacher training, identifies new curriculum patterns, and shares research and implementation procedures through the Developmental Economic Education Program (DEEP).

The tremendous network already established by JCEE makes its programs available in every state. The Centers work closely with the public schools and the adaptability of their programs to vocational education needs could be explored. MBDCs could be involved with JCEE activities to promote the involvement of minority students as well as to influence the type and scope of activities delivered.

State Level. Although the Joint Council for Economic Education functions effectively at the national, state and local levels through its 50 State Affiliated Councils and 241 Centers for Economic Education, another example of a state-level assistance agency for the awareness stage is the Advancement of Economic Education Project located at the University of Texas at Austin. The Advancement of Economic Education Program is designed to integrate economic concepts into the present Texas curriculum. This program has three basic components which include curriculum development, demonstration and dissemination of economic materials, and evaluation of materials and programs.

This is an example of the type of project which can have a significant impact on and be impacted by vocational educators and MBDCs. Collaboration with project administrators/funders could possibly result in the development of suitable materials for vocational education and MBDCs, or at the very least vocational educators and MBDCs could influence the variety, range and emphasis of materials/programs developed to serve elementary and secondary students. Awareness of and possible involvement in state-funded projects such as this one could prevent cost y duplication of effort as well as expand the awareness of all parties involved concerning the needs of the vocational education system and potential minority entrepreneurs.

Local Level. Future Business Leaders of America (FBLA) is a national, nonprofit educational organization made up of students pursuing careers in business or business education. There are more than 210,000 active members in over 10,000 chartered chapters across the nation as well as in Samoa, Guam, Puerto Rico, and the Virgin Islands. These chapters carry FBLA services to the local level in an effort to bring business and education together in a positive working relationship. Organizational goals include: promoting competent, aggressive business leadership; understanding American business enterprise; establishing career goals; encouraging scholarship; promoting sound financial management; developing character and self-confidence; and facilitating the transition from school to work.

FBLA's structure, purpose and activities all center around successful collaboration among business, industry, government and education. Many of its current chapter and national activities are carried out in cooperation with the vocational education system. These activities reach students in high schools and postsecondary institutions, and national management/leadership conferences and seminars train teachers, administrators, advisors, and student leaders. MBDCs could contribute to FBLA activities as representatives of business/industry to ensure that minority concerns are addressed.

Stage Two: Development

This developmental level emphasizes the business and technical skills potential entrepreneurs will need to function successfully in businesses of their own. Agencies included in this section offer services designed to enhance the opportunities available to students to obtain business and technical skills that are relevant to entrepreneurship and that are current. Services available to secondary schools and the vocational education programs affiliated with them are of particular importance here.

National Level. The Pepsi DECA Learn and Earn Program is a service offered nationwide through the Pepsi-Cola Company to any interested DECA (Distributive Education Clubs of America) Chapter. Students set up actual or simulated businesses to sell a product. Project guidelines and incentives highlight concepts, objectives, planning, organizing, budgeting, promotion and evaluation. A final report may be submitted as a DECA competitive activity. Educational materials are available for the Project. Through an experiential education program of this type, students learn and practice the business and/or technical skills necessary to run small businesses. All information is

relevant because it is acquired and utilized in actual and simulated businesses planned and operated by the students.

Vocational educators can access this assistance through their local DECA chapters without having to develop their own curriculum materials and can utilize DECA services in the process. MBDCs could possibly participate in this activity in an advisory capacity and/or provide instruction in those aspects of small business development in which they have expertise. This kind of participation provides exposure for all agencies/individuals involved and can improve instruction throug the utilization of experts in certain areas. If this activity were implemented at the high school level, perhaps potential/existing clients of MBDCs could take part to benefit the activity as well as themselves.

State Level. Most states have services available similar to that of the Curriculum Publications Clearinghouse located at Western Illinois University in Macomb. The Curriculum Publications Clearinghouse is operated by Western Illinois University through a funding agreement with the Illinois State Board of Education, Department of Adult/Vocational/Technical Education, for the purpose of providing state-developed materials on a cost-recovery basis. The Clearinghouse does have entrepreneurship education materials available.

There are six regional curriculum centers for vocational education which coordinate materials for each region, and these are coordinated by the National Network for Curriculum Coordination of Vocational and Technical Education (NNCCVTE). Familiarity with and utilization of the curriculum/materials services for vocational educators can keep educators and MBDCs informed about pertinent materials currently available. Materials are generally available on both a purchase and a loan basis enabling educators to review materials prior to making a purchase. As vocational educators move ahead in the area of entrepreneurship education, this type of service will become increasingly valuable.

Local Level. Future Farmers of America (FFA) is an integral part of the program of vocational agriculture education in the public schools. It provides a laboratory for practical training in agriculture, leadership, cooperation and citizenship as students take part in meetings, public speaking, contests, awards and cooperative efforts for community improvement. The program also offers instruction and activities in the field of agribusiness.

Most FFA activities occur at the local level but they also extend to the state and national levels through conferences and competitions. Students have the opportunity to learn a tremendous amount about the business(es) involved with agriculture through business-oriented activities, fundraising and community service. Vocational educators are already actively involved with FFA but can perhaps work to focus activities on entrepreneurship opportunities in agribusiness and to extend their already impressive network to include other agencies in innovative ways.

Stage Three: Application

This developmental level builds upon the previous two by emphasizing the need for potential entrepreneurs to use their business and technical skills in practical settings through internships, on-the-job training, incubator experiences and simulations. Formal programs are most often geared toward postsecondary educational institutions, but they naturally overlap with high school programs and programs for adults not in traditional training programs. Junior colleges, community colleges, universities and technical institutes are often involved with entrepreneurship education at this level.

National Level. The National Research Center for College and University Admissions (NRCCUA) is a nonprofit organization involved in a variety of activities. IDEA (Institute for the Development of Entrepreneur Abilities) provides entrepreneur seminars, workshops and speeches and is currently developing a manual for entrepreneurial self-instruction. The Entrepreneur Scholarship Program (ESP) identifies entrepreneurial talent in high schools and colleges and is developing a system of providing awards, financial aid, and support. In addition, the Center has developed EQ (Entrepreneur Quotient), SQ (Success Quotient) and CQ (Career Quotient) measures to stimulate discussion concerning entrepreneurship. Appendix H contains copies of all three documents. Throughout the year, the Center surveys high school students regarding education, career, and financial aid opinions and has added entrepreneurship as an option. All results are computerized. The Center also funds various projects including the writing of a motivational book about minority entrepreneurs.

Several opportunities exist for collaboration with NRCCUA. MBDCs could work with this agency to identify potential scholarship recipients as well as to locate those minority students entering postsecondary institutions who express an interest in entrepreneurship as a career option. They can also utilize materials developed by the Center and encourage the development of additional materials for minority students.

State Level. The Center for Entrepreneurship and Small Business Management, located at Wichita State University in Wichita, Kansas, does not by any means limit its activities to the state of Kansas; however, logistically it is easier for state residents to be involved in the Center's training activities. The priorities of the Center are: (1) development of an academic program in entrepreneurship and small business management, (2) creation and endowment of a professional chair, (3) development of an information bank and library, (4) research and publication, (5) special interest seminars, (6) development of films for elementary school students, and (7) creation of a prime-time television program for major network exposure.

The Center's activities cover almost the entire range of developmental levels so it is difficult to select a category in which to place it, but all of the services offered are of excellent quality. MBDC clients could benefit from the courses offered on small business ownership and management, and clients, students and educators will find the materials library and abstract service offered by the Center to be very valuable. Vocational educators and MBDCs could perhaps reciprocate by offering their special areas of expertise

BEST COPY AVAILABLE

to the Center by serving as resource persons and influencing future Center research and development activities.

Local Level. The Center for Small Business sponsored by Daytona Beach Community College and Private Industry Council serves Volusia County in Florida. It is a program offered by the Special Programs Division of Daytona Beach Community College and has been designated by the Small Business Administration and American Association of Community and Junior Colleges as a member of the Small Business Training Network. Counseling services are provided to both potential and existing entrepreneurs; training in the form of workshops, courses, seminars and conferences is offered throughout the year in Volusia County; and the Center has a resource library which contains research undertaken by the Center. Training costs are nominal as services are provided in cooperation with the Private Industry Council of Volusia County, the University of Central Florida, SCORE, Stetson University, and area Chambers of Commerce through the Volusia/Flagler Small Business Coordinating Council.

The Center is an excellent example of a collaborative effort among local assistance agencies. Vocational educators and MBDCs could get involved in the activities of the Center and utilize its services for students and clients. It is much more cost effective to adapt a successful existing program to meet the needs of special populations than to duplicate services.

DEVELOPMENT OF THE ENTERPRISE

Stage Four: Venture

This is the developmental level in which potential entrepreneurs actually begin ventures and it overlaps to give some assistance to existing entrepreneurs who require/request assistance in managing small businesses. Of all the developmental levels, this one seems to have the most selection of direct service agencies offering assistance on subjects ranging from how to obtain venture capital to how to acquire appropriate technical skills.

National Level. The National Alliance of Homebased Businesswomen (NAHB) was developed for the purposes of promoting personal, professional and economic growth among women who wish to work from their homes; to provide a forum for the exchange of information; to provide publications disseminating current information; and to provide a support network. NAHB publishes a quarterly newsletter, holds annual national meetings, and publishes an annual directory of all the local chapters throughout the nation. The Alliance was instrumental in the development of the resource guide Women Working Home: A Homebased Business Guide and Directory (Second Edition, 1983), authored by Marion Behr and Wendy Lazar. An abstract of the book is included in the annotated bibliography.

This organization appears to be particularly suited to the needs of minority and other women who have marketable skills but who wish to work out of their homes for various reasons. Many skills taught in vocational programs are adaptable to this type of enterprise, and it would seem that the potential

for collaborative efforts among vocational educators, MBDCs, and community/neighborhood development cooperatives have exciting possibilities. NAHB offers the combined experience, ideas and talents of women from all over the nation, offering educators and MBDCs the opportunity to utilize the expertise of members in their communities.

State Level. The Southern Oregon Regional Services Institute (SORSI) was established by the state legislature in 1979 to assist private businesses and government agencies (at all levels) in fostering economic growth in the southern Oregon region. The Institute consists of academicians and students from Southern Oregon State College trained to provide technical data and research information to existing business, industry and commerce in the southern Oregon region as well as to potential business. Consultations are free and advance estimates for specific costs are available upon request. SORSI also serves as a Small Business Assistance Center in southern Oregon.

SORSI and programs like it could serve as resources for vocational educators and MBDCs that have students/clients in need of services of this type. Some of the services offered by SORSI overlap with those of MBDCs, and perhaps each agency could enrich the other with special areas of expertise.

Local Level. The Urban University Center in Los Angeles offers programs that are designed to produce a positive impact within the service region with the primary objective of increasing employment. Industrial development and community economic development services are provided in the following areas: (a) direct technical and management assistance to existing small businesses and industries, (b) assistance in the formation of new enterprises which create new employment opportunities, (c) special research studies for expansion and diversification of existing businesses and industries suitable for development in the region and implementation of the research effort, (d) industrial development conferences for local leaders and assistance in the formulation of technical/educational curricula with workshops/planning seminars for people involved in business development activities, and (e) business financial assistance in the form of counseling/resources/arrangement of financial packages, etc.

Linkages between the Urban Center and other programs similar to it and vocational educators and MBDCs could prove beneficial in several ways. Each agency/organization could keep the other informed of its activities so that students and clients could use those services pertinent to their current needs. Involvement with ongoing research and updated information impacts the direction of vocational programs to prepare students better to meet the needs of local business and industry. Referrals between the Center and MBDCs would allow each agency to concentrate on those needs not met by the other.

Stage Five: Assessment

This level of development deals strictly with individuals already in business for themselves. It involves training which improves, expands and/or redirects the abilities of the existing entrepreneur to improve his/her chances for success. Services at this level are almost entirely oriented toward management and technical assistance, but they also focus on capital

formation, the teaching of the transitional skills necessary for entrepreneurs as businesses grow and change, research, and advocacy for small business.

National Level. The National Federation of Independent Business Research and Education Foundation (NFIB) is a membership organization for approximately one-half million small business managers and owners, which provides information and educational materials based on research and the monitoring of political action regarding small business. It currently employs 23 full-time state lobbyists and has a state representative in every state capital. NFIB has an educational division which creates classroom educational materials. Faculty Associates is the organization within NFIB which services educators.

NFIB has a tremendous amount of information about small business at its disposal. Research conducted utilizing responses from its members can provide valuable data for vocational educators to use in program planning and development. MBDCs can utilize information which pertains to the needs of existing entrepreneurs, current practices of small business owners, and projected trends. Educational materials developed by NFIB are of excellent quality and could prove useful to educators. NFIB members might appreciate information concerning the current activities of vocational education and MBDCs in their area. NFIB's publications are an excellent method of delivering information to a large number of small business owners.

State Level. The Caruth Institute of Owner-Managed Business, located at Southern Methodist University in Dallas, Texas, does not limit its activities to Texas but offers its comprehensive training programs for all beginning entrepreneurs and owners/managers of existing businesses. Entrepreneurship I - Starting a Business and Entrepreneurship III - Managing the Owner-Managed Business are designed to give maximum skills training and application to participants. Vocational educators and MBDCs could refer students and clients to the program, and MBDC personnel could act as resource persons for the Institute. The Entrepreneur's Master Planning Guide, an excellent publication developed by the course instructors, John A. Walsh and Jerry F. White, could also prove to be a good resource for MBDC clientele.

Local Level. The National Association of Women Business Owners (NAWBO) was established to serve the needs of women in business. The Association provides workshops and seminars for management training, technical assistance and related learning opportunities, and offers valuable networking opportunities. It also provides a discussion forum, develops and lobbies for legislation which benefits women-owned businesses, and works to improve economic opportunities for women. Chapters of NAWBO are governed at the local level and may offer newsletters, membership directories, quarterly meetings, business resource seminars and speakers' bureaus.

Since NAWBO chapters function at the local level, collaboration with vocational educators and MBDCs is possible. Vocational educators and MBDCs can refer students and clients to organizations of this type, and, by becoming involved with their activities through speaking engagements, conferences, and referrals, can influence them to more specifically meet their needs. NAWBO involves virtually every type of business owned by women and is a tremendous opportunity for networking for MBDC clients and vocational education-trained

students. It provides many of the services formal education programs and MBDCs cannot.

An excellent example of local collaborative efforts is the Presidents' Roundtable established by the Los Angeles Chapter of NAWBO. In 1983, the president of the L.A. Chapter, Virginia McBride, and the president of Women in Business, Lynda Fluent, found their organizations overlapping in many of their activities and objectives. They met to explore possible solutions and from that meeting came the idea for a Presidents' Roundtable to include all chief executive officers of women's professional organizations in the Los Angeles area. This network of professional women's organizations describes its objectives as: to promote the spirit of cooperation for professional women's groups, to provide an exchange of information, to support women's issues, to educate and inform about women's issues, and to enhance the visibility of professional women. Eighteen organizations are already involved and nine others will be added soon. As the group works together, they find more and more areas in which they can eliminate duplications of effort and concentrate on enhancing their specialty in services offered to members of the organizations involved. Their activities serve as an excellent example of the kind of effective collaboration that can benefit agencies, organizations and individuals involved in entrepreneurship activities.

DEVELOPMENT OF THE ECONOMIC ENVIRONMENT

This special and vitally important category of activities focuses not on the direct services provided by agencies and organizations to the individual entrepreneur and enterprise but rather on the efforts of organizations to create an overall economic environment conducive to the establishment and success of small businesses. Involvement with agencies that engage in advocacy for small business, community/state planning for economic growth, executive-level advisory functions, and so on, is essential if vocational educators and MBDCs are to influence decisions and keep up-to-date on economic developments and trends that affect them. All three categories--the development of the entrepreneur, the development of the enterprise, and the development of the economic environment--are vital to economic growth.

National Level. The National Association for the Self-Employed (NASE) is an organization registered and certified to operate in all fifty states. It is organized to provide professional guidance and economic benefits for small business enterprises. The primary goal of the Association is to foster an environment where self-employed business people can flourish. Services available are: (a) information about federal legislation that affects small business; (b) an organized lobbying effort; (c) professional guidance and educational seminars; (d) the NASE newsletter Profitline; and (e) certain insurance and retirement benefits, discounts, etc.

NASE offers individual business owners the opportunity to increase the impact they have on legislation and other measures which affect their businesses. In this respect, the organization resembles the National Federation of Independent Business. It would be to the advantage of NASE members to know about services offered through vocational education and MBDCs,

and vice versa. If NASE members wish to support certain efforts that would benefit vocational education and the activities of MBDCs, they first have to have information and be sold on ideas. Collaboration is always a two-way street.

State Level. The Western Kansas Manufacturing Association (WKMA) is comprised of 75 active and 80 associate members who are involved in legislation and advocacy activities making the needs of small business known at the local, state and national levels. In addition, WKMA acts as an educational arm for its members offering numerous seminars throughout the year. WKMA also provides 14 scholarships to vo-tech schools, community colleges, and state universities.

WKMA would be an excellent source of information, clientele and support for both vocational educators and MBDCs in the state of Kansas. Vocational educators and MBDCs could, in turn, support the educational efforts of the WKMA as well as provide expertise for seminars and conferences. Organizations of this type can be found in all states but will vary according to the economic/industrial base in each area.

Local Level. The Chamber of Commerce of the United States is the national-level representative for literally thousands of local Chambers of Commerce. In 1983, the total membership of businesses and organizations in the Chamber was 227,400. The membership includes local, state, and international Chambers, businesses, and trade and professional associations. The Chamber is active in advocacy pursuits for business; the production of educational materials for various audiences; publication of The Nation's Business and the Washington Report; production of video conferences through its Biz Net network; and sponsorship of educational programs through its Center for Leadership Development, the Corporate Executive Development Program, and Institutes for Organization Management. The influence of the Chamber is widespread and its activities touch many sectors of society.

Local Chambers represent community businesses and are actively involved in economic development activities. Vocational educators and MBDCs offer important services for local small businesses and can work with local Chambers to tailor services to meet the needs of small businesses in their communities. The Chamber offers exposure and clientele for educational and MBDC services. Cooperation is much more easily established and new ideas implemented at the local level than at any other level, and the Chamber of Commerce in each community is often at the center of local economic development activity.

Sources and types of assistance should be a topic in entrepreneurship education and training programs. Recent research (Welsch and Young 1982; Elbert, Anderson, and Floyd 1983; and Franklin and Goodwin 1983) supports the effectiveness of collaborative efforts but suggests that entrepreneurs generally seek help from only those sources with which they feel comfortable, regardless of their assistance needs or the ability of the source to provide the desired assistance. Training can be used to make potential and existing entrepreneurs more knowledgeable of and more comfortable with the most effective sources of assistance for their particular needs.

DEVELOPING COLLABORATIVE NETWORKS

Vocational educators and MBDCs need to take advantage of the services offered by other types of organizations. The purpose of this section is to present network models which illustrate the types of collaboration that might be effectively utilized in entrepreneurship education and training programs.

Figures 6 and 7 represent collaborative networks directed toward different target groups and different stages of the entrepreneurial development process. Figure 6 shows the types of agencies and programs that might be integrated to provide youth with basic skills and exposure to entrepreneurial ideas, as well as organizations and programs that might be utilized to help potential entrepreneurs obtain desired business and technical skills and assess their competencies and commitment for entrepreneurial careers. Figure 7 is directed toward existing entrepreneurs or those in the process of planning and implementing new business ventures. The organizations linked together in this figure generally provide information and/or assistance for specific types of business enterprise. Figure 8 represents a collabora-tive network of agencies involved with the development of an economic environment favorable for small business growth. Vocational education and MBDCs can impact these agencies using the tools and information at their disposal.

Vocational educators and MBDC representatives can use these figures as a framework for developing networks of collaboration for each of their entrepreneurship programs. The development and utilization of collaborative networks is a cost-effective way to deliver entrepreneurial assistance. It is important that collaboration involve agencies working with all aspects of entrepreneurial development to ensure that the efforts succeed, because each step in the developmental process is essential to the success of subsequent steps.

Appendix E gives more specific information on a large variety of assistance agencies, and although it is not meant to be comprehensive, it is representative of the many kinds of services available throughout the nation. A crucial part of the collaborative process lies in identifying all of the resources existing in a local area. The manual entitled Entrepreneurship Education: Organizing to Develop Programs and Collaborative Networks (1984) developed along with this notebook is a good source of information concerning strategies for bringing the various assistance agencies in a community together once they have been identified. An order form for this document is located in Appendix J.

MINORITY BUSINESS DEVELOPMENT CENTERS (MBDCs)

The Minority Business Development Agency (MBDA) of the Department of Commerce operates in accordance with the following mission statement:

> Increase the opportunity for racial and ethnic minorities to participate in the free enterprise system through the formation and development of competitive minority-owned and managed firms. This will be achieved by emphasis on private sector involvement and entrepreneurial self-reliance, rather than government dependence.

COLLABORATIVE NETWORK FOR DEVELOPING ENTREPRENEURS

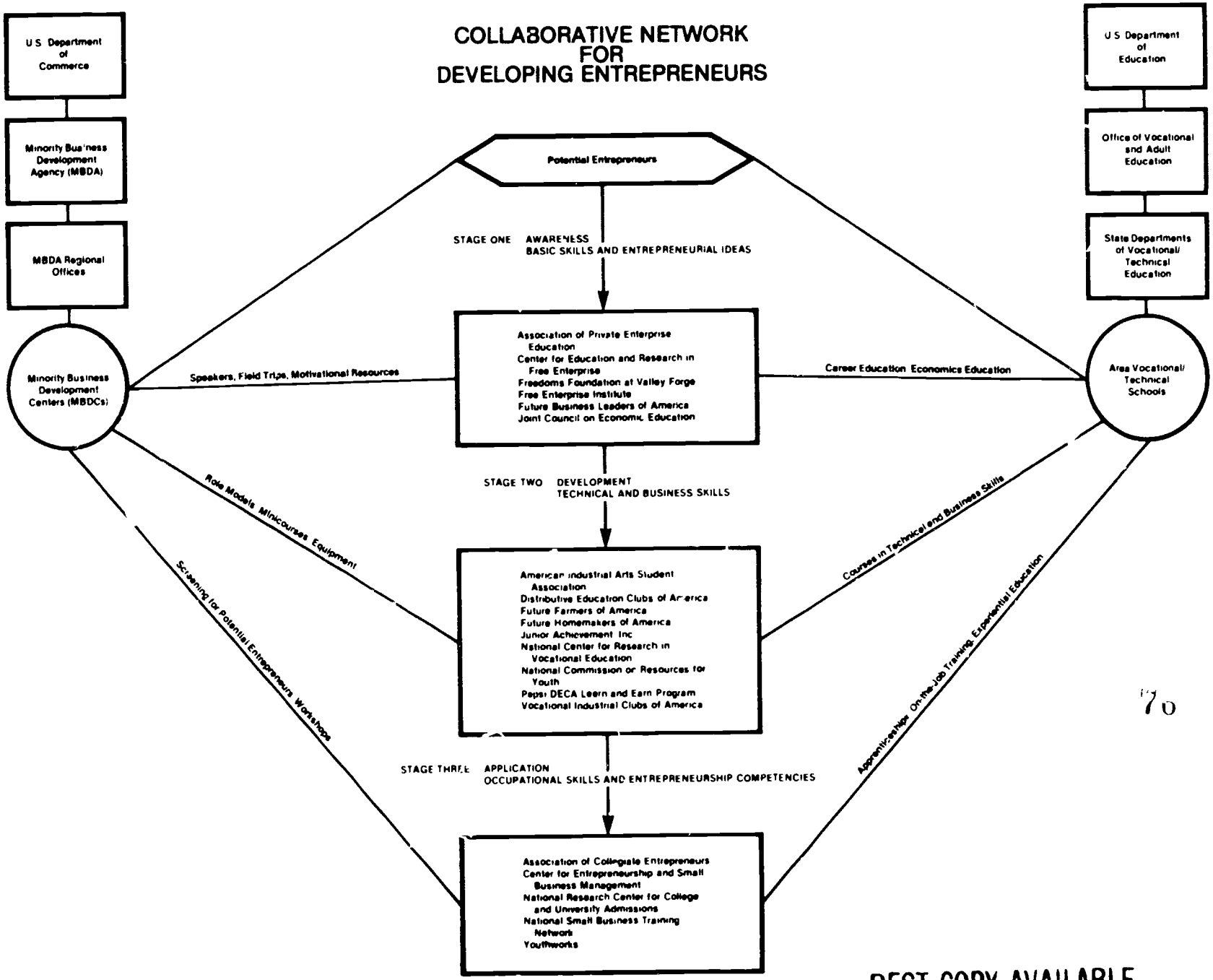

Figure 6

BEST COPY AVAILABLE

BEST COPY AVAILABLE

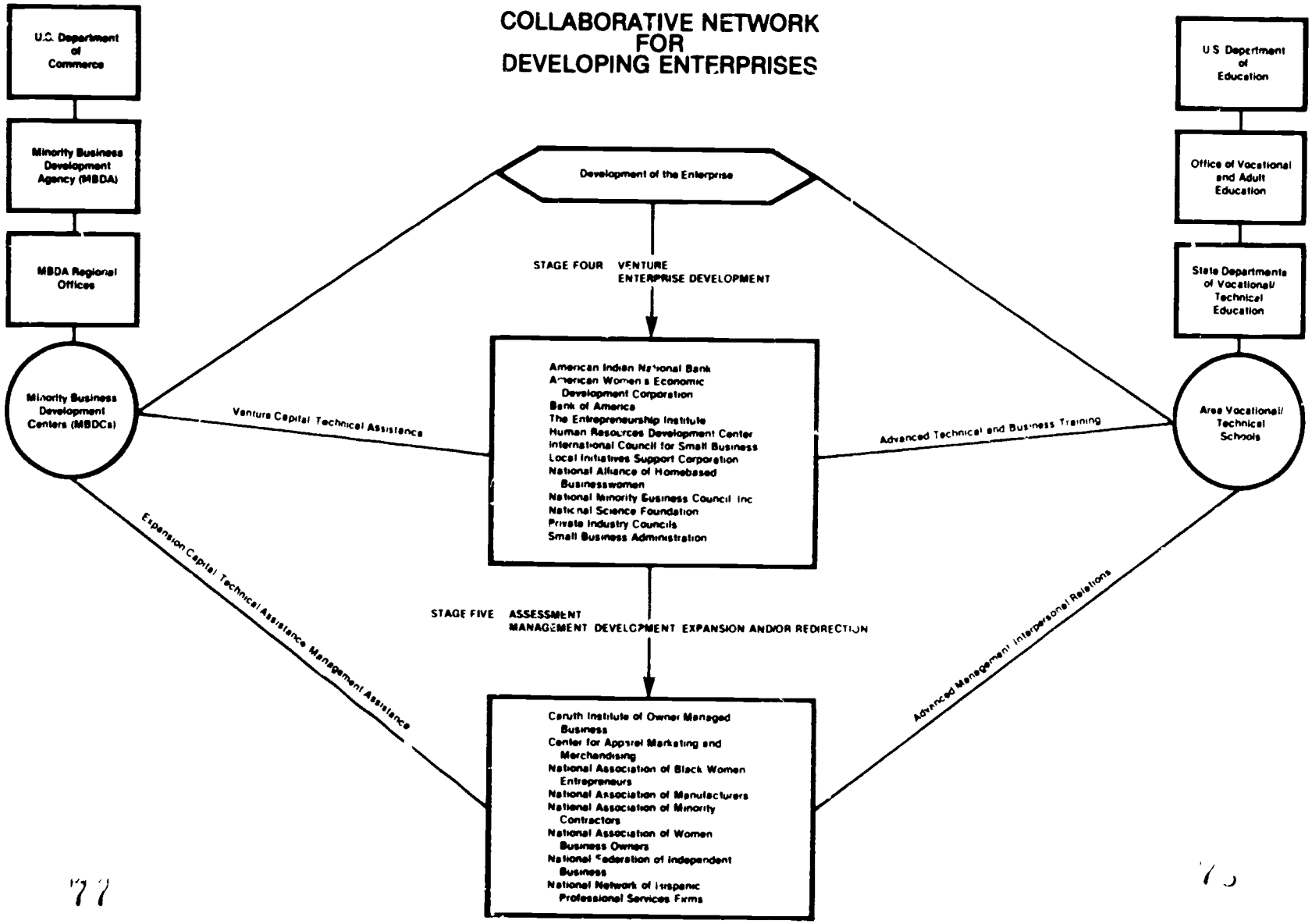

Figure 7

COLLABORATIVE NETWORK FOR DEVELOPING THE ECONOMIC ENVIRONMENT

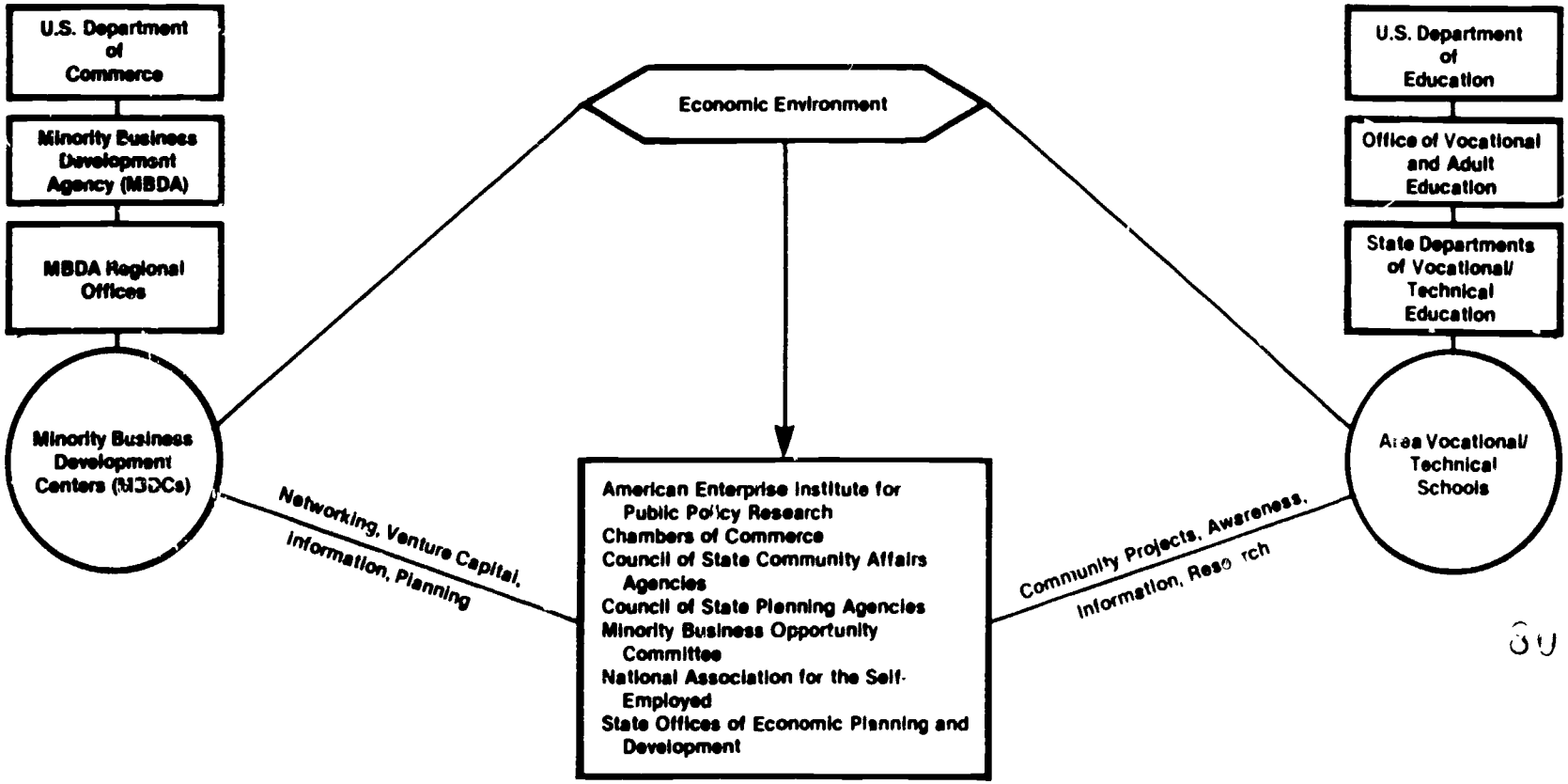

Figure 8

In order to carry out its mission, the MBDA has established the concept of the Minority Business Development Center (MBDC) as the primary delivery system for assisting minority firms. This delivery system is graphically displayed in Figure 9 on the following page.

MBDCs have been established in 100 Standard Metropolitan Statistical Areas (SMSAs) throughout the United States (See Appendix C for a complete listing of MBDCs). The MBDC delivery system has three specific goals:

- To encourage and promote business formations by minorities
- To promote increased growth rates among new and existing minority businesses
- To reduce failure rates of minority businesses by assisting them in planning and implementing sound, competitive strategies

To meet these specific goals, each MBDC performs three main functions:

- Develops and maintains an inventory of existing minority businesses and prospective entrepreneurs
- Provides a brokering service that will foster and promote new business ownership, business expansions, marketing opportunities, and new capital sources
- Provides management and technical assistance to qualified minority firms

MBDCs provide a variety of services of potential value to vocational educators interested in entrepreneurship education and training:

1. Management and technical assistance (M&TA) to qualified minority firms and individuals (as referenced in Executive Order 11625) seeking assistance from the MBDC. Priority assistance is targeted to the following groups:

    - Businesses with high employment potential
    - Businesses with high technology potential
    - Businesses with high export potential/capability
    - Graduating 8(a) firms
    - Businesses owned by minority women

M&TA assistance consists of two types:

- General counseling and referral services at no charge
- Specific business assistance on a fee-for-services basis

Specific M&TA business assistance is geared to help start new businesses and to increase growth rates and help reduce the failure rate among minority business firms. This overall assistance improves gross receipts, profits, and the net worth of assisted firms. When a client requires services beyond the MBDC's technical and financial capabilities, the MBDC utilizes Specialized Consultant Services (SCS).

MINORITY BUSINESS DEVELOPMENT AGENCY
BUSINESS DEVELOPMENT CENTER NETWORK
100 CENTERS

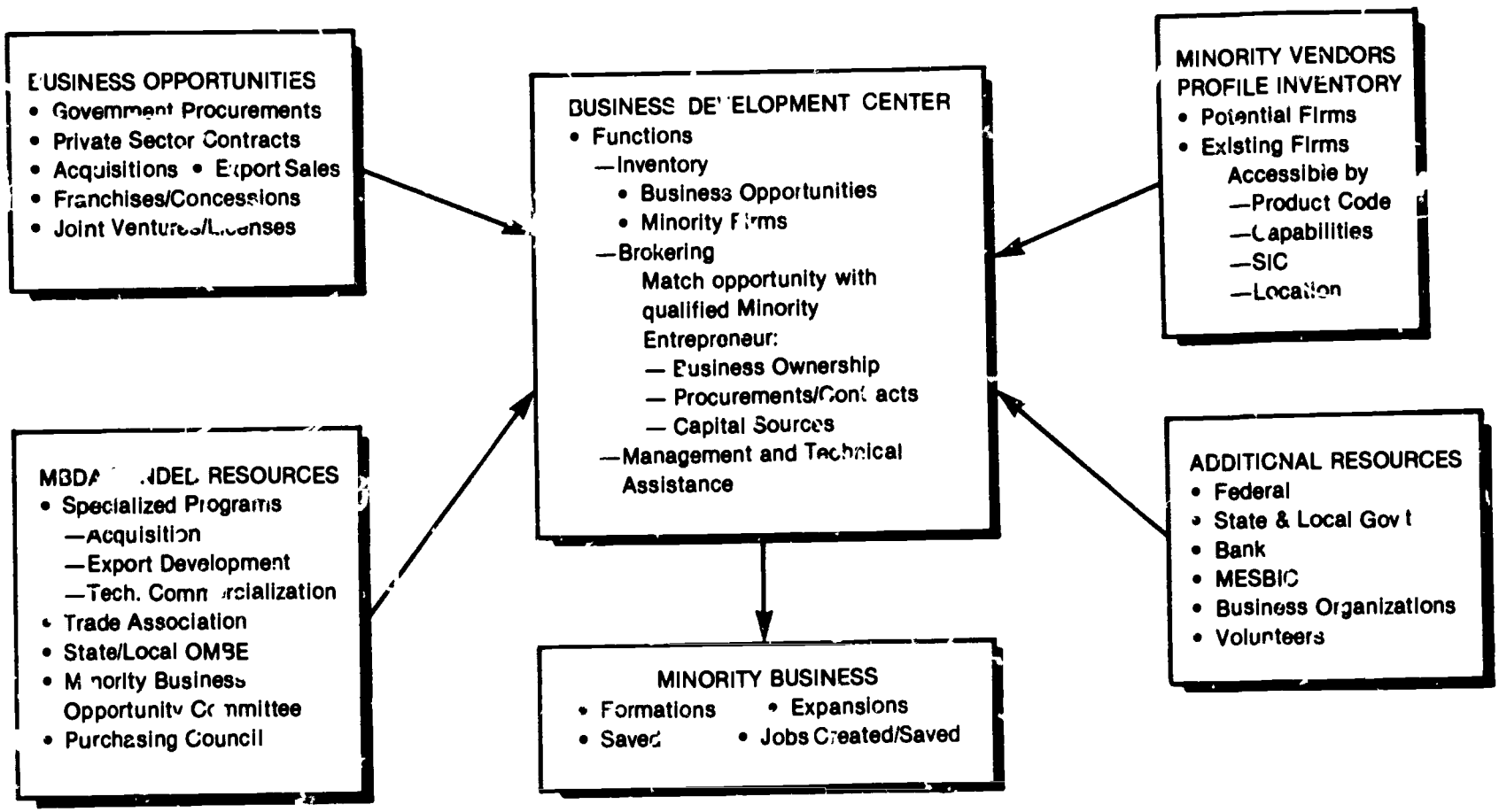

Figure 9

2. Identification and promotion of opportunities for minority business firms:

- Marketing Opportunities
- Capital Opportunities
- Business Ownership Opportunities

3. Advice and guidance to minority individuals and firms on how best to avail themselves of these opportunities.

4. Development and maintenance of inventory of:

- Minority vendor firms which are capable of selling their goods and services to the public and private sectors. The MBDC accomplishes this by making new entries and by verifying and updating the MBDA national computerized listing known as the PROFILE System

- Qualified minority individuals and firms with the potential to start and expand businesses

- Traditional and nontraditional sources of debt and equity capital

- Local (public and private sector) M&TA resources

- Who's Who in Minority Business Development. The Directory includes local public and private sector policy makers and resources, minority business community leaders and others interested in furthering the participation of minority business. The Directory is updated and verified on a quarterly basis and submitted directly to the MBDA Clearinghouse in Washington, DC, for inclusion in the National Who's Who Information System

5. Brokering services for:

- Minority individuals/firms with the potential to start and/or expand businesses or prevent business failures

- Minority vendor firms with public and/or private sector procurement opportunities, both foreign and domestic

- Minority firms seeking or requiring capital resources

The brokering function consists of matching firms and prospective minority entrepreneurs with business ownership, market and capital opportunities.

6. Promotion and utilization of the services and resources of other MBDA programs such as:

- National Minority Supplier Development Council (NMSDC) - which provides a brokering service matching Minority Business Enterprises with market opportunities identified by the NMSDC

- Minority Business Opportunity Committees (MBOCs) - which provide access to local federal market, capital, and management opportunities

  - State and Local Government Programs - which identify market and other business opportunities with their respective governmental entities

  - Technology Commercialization Centers (TCCs) - which assist MBDC clients that require marketing, financial or development technology assistance

  - Minority Export Development Centers (MEDCs) - which can assist MBDC client firms (capable of exporting) to secure export contracts and other exporting opportunities

MBDCs could be a valuable source of general economic, financial, and market information as well as specific information and assistance for the development and growth of entrepreneurial ventures. Vocational educators should take advantage of the services offered by MBDCs and look for opportunities to work together on programs of mutual benefit. Appendix C contains a more comprehensive description of MBDC activities along with directories of the Minority Business Development Agency regional offices and the Minority Business Development Centers.

VOCATIONAL EDUCATION SYSTEM

The Vocational Education System in the United States is designed to provide training for a broad range of individuals, accommodating clients without bias from approximately fourteen years of age to seventy and beyond, in virtually every occupational area and in all types of educational institutions. The federal government has provided leadership and financial assistance for vocational education since about 1917. State governments are responsible for delivering vocational education programs and services and usually designate the State Department of Vocational Education (administrative names of the agency vary from state to state) to develop and implement vocational education programs.* Whether the terminology used in a state is vocational education, vocational-technical education, occupational education, or occupational and adult education, the services provided nationwide are basically the same. Vocational education programs are funded through a combination of federal, state, and local funds, with the proportions varying from state to state. Programs are primarily delivered through the public educational system, including secondary schools, area vocational-technical schools, technical institutes, community and junior colleges, and colleges and universities. Figure 10 illustrates a standard delivery system. Services are provided by state administrators, state supervisors, local administrators, instructors, and college and university professors.

*See Appendix E7 for a complete directory of State Directors of Vocational-Technical Education

VOC-ED OPPORTUNITIES IN PUBLIC SCHOOL SYSTEMS

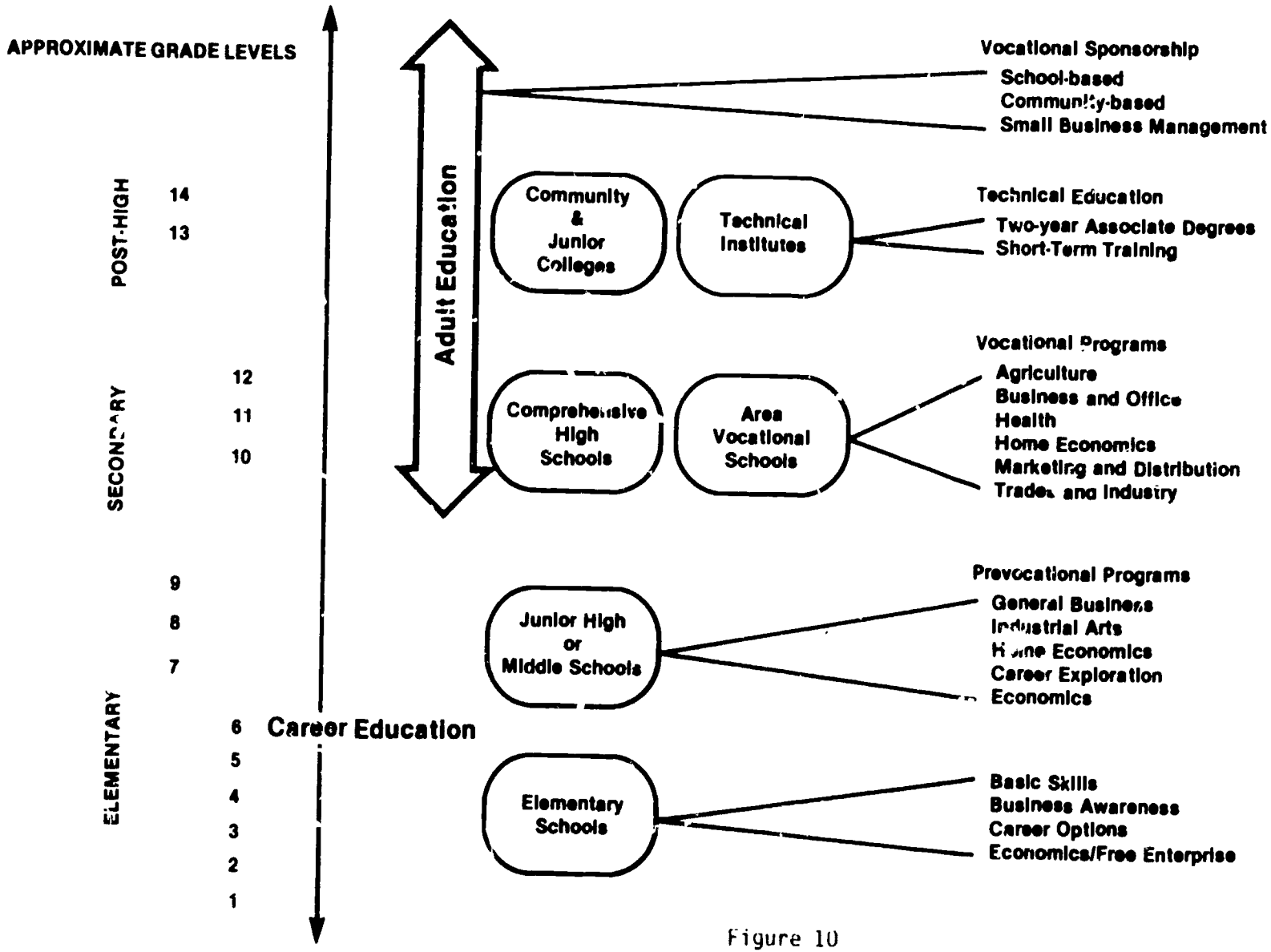

Figure 10

Very few vocational programs are offered to students below the ninth grade in school. However, a vast majority of the nation's public high schools offer at least one vocational program, which affords the opportunity for someone in the system to provide information and resources to teachers and students in elementary and middle or junior high schools. At the high school level, some states have vocational programs available at the ninth grade level, usually limited to home economics and agricultural programs, both of which provide valuable opportunities to acquaint students with specific entrepreneurship career options. Most vocational programs at the secondary level begin in the tenth or eleventh grades and are available in the agricultural, business and office, distribution and marketing, health, home economics, technical, and trade and industrial areas. MBDCs and other agencies working with school administrators and instructors can use this multifaceted delivery system to provide general and specific information to students and to encourage interested students to begin developing interests and commitments toward entrepreneurship. Providing information, resources, and technical assistance at the high school level is a critical link in the entrepreneurial development process.

In some states, area vocational-technical schools are designed primarily for secondary students, while in other states the area schools are designed primarily for post-high school students. In either situation, adult students are enrolled in full-time classes or evening classes. This provides opportunities for MBDCs and others to develop collaborative efforts to encourage entrepreneurship development. Many programs or courses on small business ownership and/or management are offered which impact directly on entrepreneurship and enterprise development. Educational administrators and instructors are usually very interested in developing collaborative relationships to make their programs more effective and more relevant to the needs of their students.

Community and junior colleges, as well as technical institutes, also offer many opportunities for the development of collaborative efforts to encourage entrepreneurship and enterprise development. Highly technical programs and courses are offered in these institutions and many of them provide great potential for the establishment of new enterprises. In addition, more mature students in these institutions provide viable opportunities for entrepreneurial development.

Although colleges and universities provide few vocational education programs per se, most vocational instructors are trained as teachers through colleges and universities. This offers MBDCs, as well as other agencies, the opportunity to provide relevant information about enterprise development to those potential and practicing teachers and to utilize their resources to create positive attitudes toward entrepreneurship training and careers.

As can be seen from this brief overview, the vocational education system provides access to a broad range of individuals and delivery systems touching nearly every segment of the American economy. By developing collaborative relationships, vocational educators and MBDCs can have a direct impact on the development of interest in, commitments to, and specific training for the establishment of entrepreneurial activities.

BEST COPY AVAILABLE

STRATEGIES FOR COLLABORATION BETWEEN MINORITY BUSINESS DEVELOPMENT CENTERS AND THE VOCATIONAL EDUCATION SYSTEM

The educational system is probably the only public vehicle designed to meet individual needs beginning at the preschool age and continuing through postretirement. MBDCs can use this system in various ways to help accomplish many of their specified objectives. Through various strategies, MBDCs can have access to potential entrepreneurs to accomplish such things as attitude development, the provision of specific entrepreneurial information, the identification of prospective entrepreneurs, and delivery of specific entrepreneurship training activities.

Elementary Schools

Although vocational education programs are not provided directly at the elementary level, school administrators and/or teachers have the opportunity to work with MBDCs to:

- Develop student attitudes and interests. Attitudes and interests are developed at early ages and many school curricula provide information and materials that create important foundations for the careers of students. Instructors of economic and career education may find MBDC involvement useful in conveying a "real world" environment when certain aspects of their courses are taught

- Provide written materials, charts, fil and filmstrips for use in regular classroom programs. The focus of such efforts is to provide information about the role of small business in the American way of life and the economy, motivational material to interest students in the idea of working for themselves rather than for someone else, and expansion of individual horizons about emerging technologies and services that will provide viable career choices in the future

Secondary Schools

Secondary schools provide broader opportunities and more specific roles for MBDCs to work directly with students in the establishment of entrepreneurship activities. Most vocational programs are designed to prepare students for employment and to provide technical skills in preparation for work. There is a vast opportunity for vocational administrators and teachers to work with MBDCs to tie technical skills to small business establishment.

A wide variety of options exists for secondary vocational teachers to work directly with MBDCs to encourage the development of enterprises. Some of the strategies that might be used are:

- MBDCs provide current facts, figures, and statistics about local entrepreneurial activities and opportunities

- MBDCs provide instructional materials and resources for teachers to use in instructional programs. Many MBDCs already have access to valuable resource materials that are not readily available to teachers

- MBDC representatives serve as resource persons to help teachers arrange tours and field trips to existing and innovative small business enterprises

- MBDCs work with vocational teachers to identify current students who possess the skills, personal characteristics, and potential motivation to establish their own businesses

- Vocational teachers work with MBDCs to identify former students who have the necessary characteristics to be entrepreneurs

Other strategies can be developed to accomplish specified goals. The most effective strategy will be determined by the working relationship established between the MBDC and the secondary school system. It is important that the MBDC and the school system establish a collaborative relationship to accomplish more effectively their mutual goals and at the same time meet the needs of the clients they serve.

Postsecondary Schools

Postsecondary vocational programs provide yet another avenue for vocational educators to assist MBDCs with the establishment of entrepreneurial activities. Participants in postsecondary vocational programs are usually more mature, have a greater sense of purpose, are more highly motivated, and are closer to entering employment than are those enrolled in secondary programs. Although many of the strategies that are appropriate at the secondary level may be used at the postsecondary level, additional opportunities may exist:

- MBDCs might arrange to have specific courses or programs of varying duration offered. Highly specific subject matter may be available to a wide population, including individuals preparing to enter business, those just starting in business, or those established in business who may be contemplating changes in their operations

- Postsecondary programs offering short courses on business management, taxes, marketing, advertising or a host of other areas could benefit MBDC clients

- By working with MBDCs, postsecondary institutions have a great opportunity to assist them in identifying potential entrepreneurs and providing service to those who may be in the initial or advanced stages of establishing their own businesses

Adult Vocational Education

Quite often local individual needs and the leadership of the local education agencies involved will be the major determining factors in deciding which educational agency (or agencies) offers adult programs. MBDCs and the

offering agency can develop collaborative efforts regardless of which agency administers the adult vocational programs.

The forms of the effort will vary with the agency involved and an overall plan should be developed by the MBDC and vocational educators to ensure that the needs of entrepreneurs are accommodated. For example:

- Basic remedial skill development, technical skill development, advanced technical skill development, and business and management skill development are program areas that are already available and can be adapted/expanded to better serve MBDC clients

- Many unemployed adults, displaced workers and underemployed adults take advantage of adult vocational programs, creating an excellent pool of potential entrepreneurs with which MBDCs can work

Vocational educators have a golden opportunity to encourage the establishment of enterprises by working with Minority Business Development Centers. Concerted efforts to develop collaborative working relationships must be high on the priority list of both organizations. In addition, MBDCs and vocational educators must focus on specific goals to be achieved when working with other agencies and institutions. The schematic on the following page (Table 3) provides a brief summary of some strategies that may be valuable for vocational educators and MBDCs as they develop collaborative efforts.

Working relationships with a variety of other assistance organizations are generally necessary to make the best use of existing resources. It is obvious that area vocational schools and MBDCs have commonalities in their objectives for entrepreneurship training and different strengths in providing programs to meet these objectives. Collaborative efforts that capitalize on these differential strengths should be developed.

COLLABORATIVE STRATEGIES

EDUCATIONAL LEVELS	DELIVERY VEHICLE	AGE GROUP SERVED	ENTERPRISE DEVELOPMENT FOCUS	INSTRUCTIONAL STRATEGY
ADULT PROGRAMS	Vocational/Technical and Business Programs	Mostly above 25 yrs. of age	Getting Established Entrepreneurial Opportunities Managerial & Business Skills Business Survival	Seminars Workshops Technical Assistance Financing Information Small Business Fairs
POST SECONDARY PROGRAMS	Vocational/Technical and Business Programs - including technologies (adult programs also offered)	Mostly young adults, post-high and college age along with adults	Small Business Establishment Operation Management Financing Advertising	Programs Seminars Consultant Services Small Business Fairs
SECONDARY/ POSTSECONDARY PROGRAMS	Area Vocational Schools Community Colleges Technical Institutes	Mostly young adults, post-high and college age along with adults	Small Business Establishment Operation Management Financing Advertising	Programs Seminars Consultant Services Small Business Fairs
SECONDARY PROGRAMS	Vocational Programs (Technical & Business) —Agriculture —Business Education —Distribution & Marketing —Health Organizations —Home Economics —Trade & Industrial (some adult programs and grades 9 - 12)	Mostly high school age with some adults	Entrepreneurship Opportunities Getting Established in Business Operating Small Businesses	Resources Technical Information Entrepreneurship Opportunities Career Days
ELEMENTARY PROGRAMS	Courses in Economics Education Grades 1-8	Mostly youth	Attitudes General Small Business Information	Printed Information Resources Posters Charts

Table 3

ERIC

REFERENCES

ERIC

REFERENCES

Aplin, J., and Leveto, G. "Factors that Influence the Business Success of Minority Entrepreneurs." American Journal of Small Business 1 (1976): 30-36.

Blankenship, M., and Moerchen, B. Home Economics Education. Boston: Houghton Mifflin Co., 1977.

Brockhaus, Robert H., Sr. "The Psychology of the Entrepreneur." In Encyclopedia of Entrepreneurship, pp. 39-55. Edited by C. A. Kent, D. L. Sexton, and K. H. Vesper. Englewood Cliffs, NJ: Prentice Hall, Inc. 1982.

Chamberlain, V., and Kelly, J. Creative Home Economics Instruction. New York: Webster Division, McGraw Hill Book Company, 1975.

Chen, Gavin, and Stevens, Richard. Minority-Owned Business Problems and Opportunities: A 1983 Update. Washington, DC: U.S. Department of Commerce, Minority Business Development Agency, Research Division, June 1984.

Christy, R., and Jones, B. The Complete Information Bank for Entrepreneurs and Small Business Managers. Wichita, KS: Wichita State University, 1982.

Clark, Bryan W.; Davis, Charles H.; and Harnish, Verne C. "Do Courses in Entrepreneurship Aid in New Venture Creation?" Journal of Small Business Management 22 (2) (1984): 26-31.

Clayton, O. "Planning a Career as a Business Owner." Business Education Forum 36 (2) (1981): 23-25.

Colby, Pamela, and Rassen, Rachel. A Handbook on Utilization of Entrepreneurship Material for Vocational Education. Madison, WI: The Vocational Studies Center, University of Wisconsin-Madison, 1981.

Cooper, Arnold C. "Spin-Offs and Technical Entrepreneurship." IEEE Transactions of Engineering Management EM-18 (1) (1971).

Churchill, Neil C., and Lewis, Virginia L. "The Five Stages of Small Business Growth." Harvard Business Review (May-June 1983): 30-50.

Dart, Jack, and Pendleton, Lorne L. "The Role of Advertising Agencies in Entrepreneurial Education." Journal of Small Business Management 22 (2) (1984): 38-44.

Davis, Edward L., and Zelinko, Margaret. Entrepreneurship in Voc Ed: A Guide for Program Planning. Columbus, OH: The National Center for Research in Vocational Education, The Ohio State University, 1982.

DeCarlo, J., and Lyons, P. A. "Comparison of Selected Personal Characteristics of Minority and Non-minority Female Entrepreneurs." Journal of Small Business Management 17 (4) (December 1979): 22-29.

Dickinson, R. "Business Failure Rate." American Journal of Small Business 6 (2) (1981): 17-25.

Dun and Bradstreet. Apparel Outlook. New York: Dun & Bradstreet, 1981.

Elbert, Dennis J.; Anderson, Donald G.; and Floyd, James R. "SCORE/ACE Volunteers and SBI Programs: An Evaluation of Support Potential." Journal of Small Business Management 21 (2)(1983): 38-44.

Franklin, Stephen G., and Goodwin, Jack S. "Problems of Small Business and Sources of Assistance: a Survey." Journal of Small Business Management 21 (2)(1983): 5-12.

Furtado, L., and Haines, P. "Entrepreneurship Education - The Time Has Come." Business Education Forum 34 (7) (1980): 15-17.

Gillingham, David W., and Loucks, Kenneth E. "Forming New Entrepreneurial Ventures Through the Use of Venture Group Sessions." Journal of Small Business Management (October 1982): 5-12.

Gilstrap, R. S., and Morton, W. Current Strategies for Teachers: A Resource for Personalizing Instruction. 1975.

Gumpert, D. "Entrepreneurship: A New Literature Begins." Harvard Business Review 60 (2)(1982): 50-60.

Hollingsworth, A. Thomas, and Hand, Herbert W. A Guide to Small Business Management. Philadelphia, PA: W. B. Saunders Co., 1979.

Kent, C. "Business Education and the Future of Free Enterprise." Business Education Forum 35 (7) (1981): 28-30.

Kent, Calvin A. Materials for Entrepreneurship Education: A Resource Bibliography for Primary and Secondary Instructors. Waco, TX: Venture Assistance, Inc. and The Center for Private Enterprise and Entrepreneurship, Baylor University, 1981.

Kent, C. A.; Sexton, D. L.; and Vesper, K. H., eds. Encyclopedia of Entrepreneurship. Englewood Cliffs, NJ: Prentice Hall Inc., 1982.

Kroeger, Carroll V. "Managerial Development in the Small Firm." California Management Review 18 (1) (1974).

Naishitt, J. "Restructuring of America -When, Where, How and Why." U.S. News & World Report (December 27, 1982): 49-50.

BEST COPY AVAILABLE

National Federation of Independent Business. Small Business in America. San Mateo, CA: National Federation of Independent Business, 1981.

Oklahoma State Department of Vocational-Technical Education. Major Competency Areas: Student Competency Achievement. Stillwater, OK: Oklahoma State Department of Vocational-Technical Education, 1982.

Pellegrino, E., and Reece, B. "Perceived Formative and Operational Problems Encountered by Female Entrepreneurs in Retail and Service Firms." Journal of Small Business Management 20 (2) (1982): 15-24.

Robinson, Richard B. Jr.; Pearce, John A. II; Vozikis, George S.; and Mescon, Timothy S. "The Relationship Between Stage of Development and Small Firms Planning and Performance." Journal of Small Business Management 22 (2) (1984): 45-52.

Russell, J. S. "Let's Ge Bullish About Small Business." Voc Ed (May 24, 1980).

Scanlon, T., and Flexman, N. "A New Approach to Educating Entrepreneurs." Journal of the American Vocational Association (May 1980): 28-30.

Sexton, Donald L., and Bowman, Nancy B. "Entrepreneurship Education: Suggestions for Increasing Effectiveness." Journal of Small Business Management 22 (2) (1984): 18-25.

Sexton, D. L.; Van Auken, P. M.; and Ireland, R. D. "Directions for Future Research in Entrepreneurship." American Journal of Small Business 6 (1) (1981): 52-55.

Sexton, D., and Van Auken, P. Entrepreneurship Education: Proceedings of the 1981 Conference on Entrepreneurship Education. Waco, TX: Baylor University, 1981.

Shapero, Albert, and Sokol, Lisa. "The Social Dimensions of Entrepreneurship." Encyclopedia of Entrepreneurship, pp. 72 87. Edited by C. A. Kent, D. L. Sexton and K. H. Vesper. Englewood Cliffs, NJ: Prentice Hall Inc., 1982.

Sullivan, Elizabeth T.; Clark, Willis W.; and Tiegs, Ernest W. California Test of Mental Maturity Series: Level 5. Monterey, CA, Del Monte Research Park: CTB/McGraw-Hill, 1970.

Tate, Curtis E.; Megginsons, Leon C.; Scott, Charles R.; and Truebloop, Lyle R. Successful Small Business Management. Dallas, TX: Business Publications Inc., 1978.

University of Georgia. Entrepreneurship Vol. I and II. Athens, GA: University of Georgia, Division of Vocational Education, n.d.

U.S. Department of Commerce, Minority Business Development Agency, Research Division. Minority Business Today: Problems and Their Causes. Washington, DC: U.S. Department of Commerce, Minority Business Development Agency, Research Division, January 1982.

U.S. Department of Education. Office of Vocational and Adult Education. Symposium on Entrepreneurship Education, Policy Statement for Distributive Education Clubs of America, by Edward L. Davis, 1982.

U.S. Department of Education. Office of Vocational and Adult Education. Symposium on Entrepreneurship Education, Policy Statement for the Fashion Institute of Technology on Education for Self-employment, by Marvin Feldman, 1982.

U.S. Department of Education. Office of Vocational and Adult Education. Symposium on Entrepreneurship Education, Policy Statement by the National Federation of Independent Business on Entrepreneurship as Part of Vocational and Adult Education, by Elizabeth Schwammberger, 1982.

U.S. Office of the President. The State of Small Business: A Report of the President. Washington, DC: Government Printing Office, March 1983.

Vozikis, G., and Glueck, W. "Small Business Problems and Stages of Development." Academy of Management Proceedings (1980).

Weinrauch, J. Donald. "Educating the Entrepreneur: Understanding Adult Learning Behavior." Journal of Small Business Management 22 (6) (1984): 32-37.

APPENDICES

ERIC

APPENDICES INDEX

Appendix A Selected Annotated Bibliography

Appendix B Model Training Program Descriptions

Appendix C Overview of Minority Business Development Centers and Their Role in Enterprise Development

- MBDA Regional Office Directory
- Minority Business Development Center Directory

Appendix D Excerpts from Entrepreneurship in Voc Ed: A Guide for Program Planning, Davis and Zelinko, 1982

Appendix E Assistance Agencies

Appendix E_1 Council for Education Development and Research Member-Institutions

Appendix E_2 4-H: Listing of State Land-Grant Universities

Appendix E_3 Joint Council on Economic Education. Directory of Affiliated Councils and Centers/Members of the National Association of Economic Educators

Appendix E_4 American Vocational Association: Selected Materials and Order Blank

Appendix E_5 Beacon Films - Rental Form

Appendix E_6 Directory - State Liaison Representatives of the National Network for Curriculum Coordination of Vocational and Technical Education

Appendix E_7 Directory - State Directors of Vocational-Technical Education

Appendix E_8 Association of Collegiate Entrepreneurs - Participating Colleges and Universities

Appendix E_9 Bank of America: Small Business Reporter Series - 1984 Order Blank and Price Listing

Appendix E_{10} National Alliance of Homebased Businesswomen - Directory and Membership Form

Appendix E_{11} U.S. Small Business Administration - Regional Directors, Order Form

Appendix E_{12} Small Business Institute Program - Directory

Appendix E_{13} Small Business Development Centers - Membership Directory

Appendix F A Flow Chart for Planning and Implementing a New Venture

Appendix G Characteristics of Entrepreneurs

Appendix H Entrepreneur Quotient, Success Quotient, Career Quotient - National Research Center for University and College Admissions

Appendix I ERIC Document Order Form

Appendix J Entrepreneurship Education: Organizing to Develop Programs and Collaborative Networks - Instructions for Ordering

APPENDIX A

SELECTED ANNOTATED BIBLIOGRAPHY

ERIC

PREFACE

The Selected Annotated Bibliography as presented in this notebook references over 100 publications which have been selected for their relevance to entrepreneurship education and training. Eac.. publication is described in detail on a separate page.

Preceding the publication description are two indexes to the biblipgraphy. This first index of items is arranged in alphabetical order by author. For each item, the index gives the page number of Appendix A on which the publication is described in greater detail. Each item is also assigned the appropriate code(s) which indicates special features of the material as described in the coding system below. The second index of items is arranged in alphabetical order by title.

Following the indexes are five matrixes designed to assist notebook users to identify those materials best suited to their needs. Each matrix represents one of the five developmental stages in the Entrepreneurship Education Model introduced in Chapter II: Stage One - Awareness, Stage Two - Development of Business and Technical Skills, Stage Three - Application of Occupational Skills and Entrepreneurship Competencies, Stage Four - Venture/ Enterprise Development, and Stage Five - Assessment. Bibliography entries are listed by page number on the appropriate matrix; for example, if the book/film/article is primarily targeted toward practicing small business owners, it will appear on the matrix for Stage Five - Assessment. Materials are also categorized according to the vocational education field of service for which they are most appropriate, their suitability for use by the business community, minority orientation, and whether or not they contain strategies for teachers.

COOING SYSTEM FOR BIBLIOGRAPHICAL ENTRIES

A. Material covers core topics involved in entrepreneurship training

B. Material is suitable for use by the business community

C. Vocational education field of service addressed is:

1) Generally transferable to most fields of service
2) Agriculture
3) Business and Office

4) Health Occupations
5) Home Economics
6) Industrial Arts
7) Marketing and Distribution
8) Technical
9) Trade and Industrial

D. Material is minority oriented

E. Material contains strategies for the classroom teacher

SELECTED ANNOTATED BIBLIOGRAPHY

INDEX: ALPHABETICAL BY AUTHOR

Author and Title	Page Number	Coding
Allen, John W.; Armstrong, David G.; and Wolken, Lawrence C. The Foundation of Free Enterprise. College Station, TX: Center for Education and Research in Free Enterprise, Texas A & M University, 1979.	1	C-1
Ashmore, M. Catherine; Pritz, Sandra G.; et al. Program for Acquiring Competence in Entrepreneurship (PACE), Revised. Columbus, Ohio: The National Center for Research in Vocational Education, The Ohio State University, July, 1983. (NOTE: ED # unavailable at time of review.)	2	A,C-1,E
Athena Corporation, The. Minding Your Own Small Business: Simulation Game 1. Bethesda, Md.: The Athena Corporation, 1976. (ED 134 824).	4	A,C-7,E
Athena Corporation, The. Minding Your Own Small Business: Business Simulation Game 2. Bethesda, Md.: The Athena Corporation, 1976. (ED 134 824).	5	A,C-7,E
Bauer, Robert O. Small Business Goes to College. Small Business Administration, 1978.	6	A,C-1,E
Baumback, Clifford. Baumback's Guide to Entrepreneurship. Englewood Cliffs, NJ: Prentice-Hall, Inc., 1981.	7	A,B,C-7
Behr, Marion, and Lazar, Wendy. Women Working Home: The Homebased Business Guide and Directory. Emmaus, PA: WWH Press, 1983.	8	A,B,C-1, C-5,D
Blagrove, Luanna C. Strategies for Minority Businesses. Manchester, Conn: Blagrove Publications, Inc., 1980.	9	B,C-1,D
Boettcher, Julie, and Hutkin, Ron. Personnel Development for Entrepreneurs. Lincoln, Nebr.: Nebraska Occupational Needs Research Coordinating Unit and Columbus, Nebr.: Platte Technical Community College, 1977. (ED 153 006 and ED 153 007)	10	A,C-1,E

Author and Title	Page Number	Coding
Boulden, Alfred W., et al. Curriculum Materials for Small Business Ownership and Management. Hartford, CT: Connecticut State Department of Education, Division of Vocational Education, Central Connecticut State College, 1978.	11	A,C-1,E
Brenneke, Judith Stanley. Integrating Consumer and Economic Education into the School Curriculum. New York, NY: Joint Council on Economic Education, U.S. Department of Education, 1981.	12	C-1,E
California State University. Business Ownership and Management Addition: California Business Education Program Guide for Marketing and Distributive Education. Los Angeles, CA: California State University, 1979.	13	A,C-1,7, E
Center for Private Enterprise and Entrepreneurship, The. Materials for Entrepreneurship Education: A Resource Bibliography for Primary and Secondary Instructors. Waco, TX: The Center for Private Enterprise and Entrepreneurship, Baylor University, 1981.	14	A,C-1,E
Chickenomics. 16mm, videocassette, audiocassette and filmstrip. 1982. Distributed by World Research Incorporated, San Diego, CA.	15	A,B,C-1, D,E
Chickenfeed. 16mm, videocassette, audiocassette and filmstrip. 1984. Distributed by World Research Incorporated, San Diego, CA.	16	A,B,C-1
Chickenpower. 16mm, videocassette, audiocassette and filmstrip. 1984. Distributed by World Research Incorporated, San Diego, CA.	17	A,B,C-1
Christy, Ron, and Jones, Billy M. The Complete Information Bank For Entrepreneurs and Small Business Managers. Wichita, KS: The Center for Entrepreneurship and Small Business Management, 1982.	18	B,C-1
Clark, Lita W. How to Open Your Own Shop or Gallery. New York: St. Martin Press, 1978.	19	A,B,C-1, D
Clayton, Dean; Park, O. D.; Smith, Phyllis; Buttler, Tommie; McEntire, Jean; and Brown, Marsha. Arkansas' Junior Executive Training Curriculum Guide. Fayetteville, Ark.: University of Arkansas, Area of Vocational Education, 1981. (ED 210 492)	20	A,C-3,E

Author and Title	Page Number	Coding
Colby, Pamela, and Rassen, Rachel. A Handbook on Utilization of Entrepreneurship Material for Vocational Education. Developed at the American Institutes for Research under support from the Office of Vocational and Adult Education, U.S. Department of Education, Contract No. 300-79-0535. Madison, Wis.: The Vocational Studies Center, University of Wisconsin-Madison, 1981.	21	C-1,E
Connecticut State Department of Education. A Pilot Program to Provide Ownership Skills to Seniors in the Vocational Technical Schools and Other Educational Institutions Year Two: Final Report. Hartford, Conn.: Connecticut State Department of Education, 1980. (ED 194 716).	22	A,C-1
Davis, Edward L., and Zelinko, Margaret A. Entrepreneurship in Voc Ed: A Guide for Program Planning. Columbus, Ohio: The National Center for Research in Vocational Education, The Ohio State University, 1982.	23	C-1,E
DeMarco, Jim D.; Ramirez, Carlo; Schweigert, Naida; and Tyler, Shirley. Demonstration of a Model for the Education and Training of Spanish-Speaking Entrepreneurs. Gardena, Calif.: Amex Systems, Inc., 1975. (ED 123 344).	24	B,C-1,D
DeSanctis, Vincent. "Entrepreneurship Education: Education for More Than Self Employment." Career Change: Implications for Vocational Education. Edwardsville, Ill.: Southern Illinois University at Edwardsville, Department of Secondary Education, June 1980. (ED 197 066).	25	C-1,E
Downing, Diane. "Education, Training, and Assistance: An Issue But Not a Priority." A Report on the White House Conference on Small Business, Jan. 1980.	26	C-1
Eliason, Carol. Entrepreneurship for Women: An Unfulfilled Agenda. Columbus, Ohio: The National Center for Research in Vocational Education, The Ohio State University, 1981. (ED 199 444).	27	C-1
Ely, Vivien K., and Barnes, Michael T. Starting Your Own Marketing Business. 2nd ed. New York: Gregg Division/McGraw-Hill Book Company, 1978.	28	A,C-1, 7,E

Author and Title	Page Number	Coding
ERIC Documents, How to Order: Revised April 1981.	29	B,C-1
Ewing, Samuel D., and Maloney, Clifton H. Minority Capital Resource Handbook: A Guide to Raising Capital for Minority Entrepreneurs. 2nd ed. Washington, D.C.: Security Industry Minority Capital Foundation, 1980. (ED 198 324).	30	B,C-1, D
Fanslow, Alyse M. and Compton, Cheryl W. Entrepreneurship: A Sr. High School Home Economics Career Exploration Unit. Ames, Iowa: Iowa State University Bookstore, 1981. (ED 205-722).	32	A,C-5, E
Free Enterprise at Work. 30-minute sound film or video produced by Bailey Studios, Houston, TX, in cooperation with the Center for Private Enterprise, Baylor University, Waco, TX. 1984.	33	A,B,C-1, D,E
Free Enterprise Institute, The. Free Enterprise Resource Index. 3rd. ed. Ada, MI: The Free Enterprise Institute, 1981.	34	A,C-1
Gale Research Company. Urban Business Profiles--An Examination of the Opportunities Offered by 18 of the Most Common Types of Small Businesses and a Guide to Their Establishment and Successful Management: Volume I. Small Research Library Series. Detroit: Gale Research Company, 1979.	35	A,B, C-5,7, 8,9,D
Glover, Robert W. Minority Enterprise in Construction. New York: Praeger Publishers, 1977.	36	B,C-9, D
Greenwood, K. M., et al. Apparel Shop Entrepreneurship. Stillwater, OK: Center for Apparel Marketing and Merchandising, Oklahoma State University, 1980.	37	A,B, C-5,7, E
Gustafson, Ray. Buying, Selling, Starting a Business. Fort Calhoun, NE: Gustafson Horseshoe Corp., 1982.	38	A,B,C-1
Hailes, William D. Jr., and Hubbard, Raymond T. Small Business Management: Planning and Operation. New York: Van Nostrand Reinhold Company, 1977.	39	A,B, C-1
Hilton, Terri. Small Business Ideas for Women and How to Get Started. New York: Pilot Industries, Inc., 1975.	40	B,C-1

Author and Title	Page Number	Coding
Holt, Nancy; Shuchat, Jo; and Regal, Mary Lewis. Minding Your Own Small Business: An Introductory Curriculum for Small Business Management. Belmont, Mass.: CRC Education and Human Development, Inc., 1979. (ED 173 623).	41	A,C-1, 7,D,E
Huddleston, Kenneth. The Economic Development Opportunity. Appleton, WI: Fox Valley Technical Institute, 1982.	42	A,B,C-1
Huddleston, Kenneth. The Economic Plan. Appleton, WI: Fox Valley Technical Institute, 1982.	43	A,B,C-1
Hutt, Roger W. Creating a New Enterprise. Cincinnati, Ohio: South-Western Publishing Co., 1982.	44	A,C-1, 7,E
Hutt, Roger W. Discovering Entrepreneurship. Cincinnati, Ohio: South-Western Publishing Co., 1982.	45	A,C-1, E
Insurance Information Institute. Risk Management and Business Insurance. 12 minute filmstrip or slide presentation. 1981. Distributed by the Insurance Information Institute, New York, NY	46	A,B,C-1
Jeanneau, Joseph A.; Anderson, Dennis; Murray, Douglas; and Logan, William. Small Business Management Instructor's Manual. Volumes I, II, III, and IV. 3rd rev. ed. Prince Albert, Saskatchewan, Canada: Training Research and Development Station, Department of Manpower and Immigration, 1973. (ED 082 052).	47	A,C-1, D,E
Jenkins, Michael D. Starting and Operating a Business in California. Sunnyvale, CA: Oasis Press, 1980.	48	A,B,C-1, E
Jessup, Claudia, and Chipps, Genie. The Woman's Guide to Starting a Business. 2nd ed. New York: Holt, Rinehart, and Winston Publishing Co., 1980.	49	A,B, C-1
Kalangi, Christopher J., et al. The Development of Entrepreneurs through Vocational Education: Introduction to Entrepreneurship. Columbus, Ohio: The National Center for Research in Vocational Education, The Ohio State University, 1975. (ED 147 771).	50	A,C-1, E
Kent, Calvin A. The Environment for Entrepreneurship. Lexington, MA: Lexington Books, 1984.	51	A,B,C-1

Author and Title	Page Number	Coding
Kent, Calvin; Sexton, Donald L.; and Vesper, Karl H. Encyclopedia of Entrepreneurship. Englewood Cliffs, NJ: Prentice-Hall, Inc., 1982.	52	A,C-1
Kuebbler, Gary L. Going Into Business For Yourself. Columbus, Ohio: Distributive Education Materials Laboratory, The Ohio State University, n.d. (ED 112 237).	53	A,C-1, 7,E
Lane. Byron. How to Free Yourself in a Business of Your Own. Englewood Cliffs, N.J.: Prentice Hall, Inc., 1980.	54	A,B, C-1
Leach, James A. "Increasing Productivity through Vocational Education and Training for Self Employment." Potential Roles of Vocational Education In Improving the Productivity of the Workforce. Springfield, Ill.: University of Illinois at Urbana-Champaign, College of Education, 1981. (ED 205 681).	55	C-1
Leslie, Mary, and Seltz, David D. New Businesses Women Can Start and Successfully Operate: The Woman's Guide to Financial Independence. New York: Barnes and Noble Books, 1979.	56	B,C-1
MacFarlane, William N. Principles of Small Business Management. New York: McGraw-Hill Book Company, 1977.	57	A,C-1, E
Mancuso, Joseph R. The Small Business Survival Guide --Sources of Help for Entrepreneurs. Englewood Cliffs, N.J.: Prentice-Hall, Inc., 1980.	58	A,B, C-1,D
McCaslin, Barbara S., and McNamara, Patricia P. Be Your Own Boss: A Woman's Guide to Planning and Running Her Own Business. Englewood Cliffs, N.J.: Prentice-Hall, Inc., 1980.	60	A,B, C-1
McCaslin, Barbara S., and McNamara, Patricia P. How To Start Your Own Business: Women Entrepreneurs Project. Los Angeles, Calif.: University of California-Los Angeles, Division of Vocational Education, 1977. (ED 156 906, ED 156 907, ED 156 908).	61	A,C-1, E

Author and Title	Page Number	Coding
McFarlane, Carolyn. Getting Down to Business: What's It All About. (Module 1). Developed at the American Institutes for Research under support from the Office of Vocational and Adult Education, U.S. Department of Education, Contract No. 300-79-0534. Madison, Wis.: The Vocational Studies Center, University of Wisconsin-Madison, 1981.	63	A,C-1, E
McFarlane, Carolyn, and Colby, Pamela. Resource Guide of Existing Entrepreneurship Materials. Developed at the American Institutes for Research under support from the Office of Vocational and Adult Education, U.S. Department of Education, Contract No. 300-79-0535. Madison, Wis.: The Vocational Studies Center, University of Wisconsin-Madison, 1981.	65	C-1
McVicar, Marjorie, and Craig, Julia F. Minding My Own Business: Entrepreneurial Women Share Their Secrets for Success. New York: Richard Marek Publishers, 1981.	66	A,B, C-1
Mucciolo, Louis. Small Business: Look Before You Leap--A Catalog of Sources of Information to Help You Start and Manage Your Own Small Business. New York: Marlu, 1978.	67	B,C-1
National Advisory Council on Vocational Education. Preparation for Self Employment: A New Dimension in Vocational Education. Washington, D.C.: National Advisory Council on Vocational Education, 1979. (ED 167 832).	68	C-1
National Center for Research in Vocational Education, The. Entrepreneurship: Special Packages: Instructional Resources for Vocational Education. Columbus, Ohio: The National Center for Research in Vocational Education, The Ohio State University, 1978. (ED 174 797).	69	C-1
Nelson, Robert E., and Leach, James A. "Increasing Opportunities for Entrepreneurs." Contemporary Challenges for Vocational Education, 1982 Yearbook of the American Vocational Association. Katy B. Greenwood, ed. Arlington, Va.: 1981. (ED 212 899)	70	C-1,E

Author and Title	Page Number	Coding
Nelson, Robert E.; Leach, James A.; and Scanlan, Thomas J. Owning and Operating a Small Business. Urbana-Champaign, Ill.: University of Illinois, Department of Vocational-Technical Education, Division of Business Education, June, 1976. (ED 133 435).	71	A,C-1, E
Nelson, Robert E., et al. Organizing Small Business Programs in Community Colleges. Urbana-Champaign, Ill.: University of Illinois, Department of Vocational and Technical Education, Office of Vocational Education Research, June, 1982.	72	C-1
Packard, Sidney, and Carron, Alan J. Start Your Own Store: Managing, Merchandising, and Evaluating. Englewood Cliffs, N.J.: Prentice-Hall, Inc., 1982.	73	A,B, C-7
Persons, Edgar A., and Swanson, Gordon I. Entrepreneurship Education for Adults--Program Development and Implementation. St. Paul, Minn.: University of Minnesota, Division of Agricultural Education, Department of Vocational Education, 1979. (ED 133 568, ED 133 569, ED 167 761, ED 167 762, ED 167 763, ED 167 764, ED 167 765, ED 167 766).	74	A,C-1, 2,D,E
Pirikh, V.M. High Technology Industries Through Entrepreneurial Education. Burnaby, British Columbia: British Columbia Institute of Technology, Directed Study Center, 1979. (ED 171 991).	76	A,B, C-8
Ransom, W. J. Evaluating and Planning for Your Business Survival and Growth. Lancaster, OH: E. Ralph Sims, Jr. and Associates, 1982.	77	A,B,C-1
Reece, Barry L., and Lynch, Richard L. Developing Competency-Based Individualized Instructional Modules for Owner-Managers of Small Business Firms: Final Report. Blacksburg, Va.: Division of Vocational and Technical Education, Virginia Polytechnic Institute and State University, 1977. (ED 164 779).	78	C-1,D, E
Reece, Barry L.; Lynch, Richard L.; et al. Achieving Success In Small Business: An Educational Program for New Small Business Owner-Managers. Blacksburg, Va.: Division of Vocational and Technical Education, Virginia Polytechnic Institute and State University, 1977.	80	A,B, C-7

Author and Title	Page Number	Coding
Rice, Fred, et al. Small Business Management: Going-Into-Business Modules for Adult and/or Post-Secondary Instruction. St. Paul, Minn.: University of Minnesota, Department of Agricultural Education, Division of Vocational Education, 1978. (ED 167 761).	81	A,C-1, E
Richman, Charles S. Small Business Enterprises for Workers with Disabilities. Falls Church, Va.: Institute for Information Studies, 1982. (ED 215 180).	82	A,B, C-1
Rowe, Kenneth L., and Hutt, Roger W. Preparing for Entrepreneurship. Tempe, Ariz.: Arizona State University, College of Business Administration, 1979. (ED 201 751).	83	A,C-7, E
Rubin, Richard, and Goldbery, Philip. The Small Business Guide To Borrowing Money. New York: McGraw-Hill Book Company, 1980.	84	A,B, C-1
Sanderson, Barbara; Gall, Joyce P.; McFarlane, Carolyn; Colby, Pamela G.; Kingi, Marcella; Shapiro, Norma; Wolman, Jean; Rossen, Rachel L.; and McBain, Susan L. Getting Down to Business (Modules 2-36). Developed at the American Institutes for Research under support from the Office of Vocational and Adult Education, U.S. Department of Education, Contract No. 300-79-0535. Madison, Wis.: The Vocational Studies Center, University of Wisconsin-Madison, 1981.	85	A,C-1, E
Scanlon, Thomas J.; Sradl, Henry J.; Nelson, Robert E.; Evans, Rupert N.; Flexman, Nancy A.; Horton, Sally E.; Whobrey, Ruthann Ryan; and Lettmayr, Christian F. Entrepreneurship Education: Learning the Skills, Vol. I. Entrepreneurship Education: Apply the Skills, Vol. II. Entrepreneurship Education: Supplementary Readings, Vol. III. Methods and Materials for Entrepreneurship Education Project (MMEE). Phase III Report. No. 166. Springfield, Ill.: Illinois State Office of Education, Division of Adult, Vocational and Technical Education, 1980. (Vol. I: ED 190 863)(Vol. II: ED 190 864) (Vol. III: ED 190 865) (Final Report: ED 192 021).	87	A,C-1, E

BEST COPY AVAILABLE

Author and Title	Page Number	Coding
Schlichting, Harley. Operating Your Own Business. Columbia, Mo.: University of Missouri-Columbia, Instructional Materials Laboratory, 1980. (ED 195 806).	89	A,C-7, E
Shuchat, Jo. Mini Problems in Entrepreneurship, Volume IV. Boston, Mass.: CRC Education and Human Development Inc., 1959. (ED 158 042).	90	C-1,7, D,E
Shuchat, Jo; Holt, Nancy; and Regal, Mary Lewis. Something Ventured, Something Gained: An Advanced Curriculum for Small Business Management, Volume II. Belmont, Mass.: CRC Education and Human Development, Inc., 1979. (Ed 173 624).	91	A,C-7, D,E
Shuchat, Jo, and Otto, Judith. Small Business Management and Ownership. Volume Three: Location Decisions--A Simulation. Boston, Mass.: CRC Educational and Human Development, Inc., 1979. (ED 204 640).	92	C-1,7,E
Small, Anne, and Levy, Robert S. A Woman's Guide to Her Own Franchised Business. 3rd ed. New York: Pilot Industries, Inc., 1975.	93	B,C-1
Smith, Brian R. How to Prosper in Your Own Business--Getting Started and Staying on Course. Brattleboro, Vt.: The Stephen Green Press, 1981.	94	A,B,C-1, D
Smutney, Joan F. Job Creation: Creative Materials, Activities, and Strategies for the Classroom. Springfield, Ill.: Illinois State Board of Education, Department of Adult, Vocational and Technical Education, Research and Development Section, 1982. (ED 213 954).	95	C-1,E
Steinhoff, Dan. Small Business Management Fundamentals. 2nd ed. New York: McGraw-Hill, 1978.	96	A,C-1,E
Stevick, Orlo D. Model For Small Business Management Program In North Dakota Post-Secondary Institutions: Final Report. Devils Lake, N. Dak.: Lake Region Junior College, 1978. (ED 162 122).	97	C-1
Teal, Ptarsmigan. "Women in the Rural Economy: Employment and Self-Employment." Brakes Shoes, Backhoes, and Balance Sheets: The Changing Vocational Education of Rural Women, ed. Stuart Rosenfeld. Washington, D.C.: Rural American Woman, Inc., 1981. (ED 212 759).	98	C-1,E

Author and Title	Page Number	Coding
Turpeau, Anne B. Business Opportunities Project of the National Committee on Household Employment: Final Report. Washington, D.C.: Office of Education (DHEW), 1979. (ED 193 423).	99	A,C-5, D
University of Georgia. Entrepreneurship Vol. I and II. Athens, GA: University of Georgia, Division of Vocational Education, n.d.	100	A,C-1,E
U.S. Department of Commerce, Minority Business Development Agency. Guide to Federal Minority Enterprise and Related Assistance Programs, 1982. Washington, D.C.: Minority Business Development Agency, U.S. Department of Commerce, 1982.	101	B,C-1, D
U.S. Small Business Administration Publications: April, 1981.	102	B
Van Voorhis, Kenneth R. Entrepreneurship and Small Business Management. Boston, Mass.: Allyn and Bacon, Inc., 1980.	103	A,B, C-1
Vesper, Karl H. New Venture Strategies. Englewood Cliffs, N.J.: Prentice-Hall Inc., 1980.	104	B,C-1
Walden, Jim, Project Director. Small Business Ownership, Management, Entrepreneurship: A Model for Vocational Education Program Development in Entrepreneurship. Little Rock: Division of Vocational, Technical, and Adult Education, Arkansas State Department of Education, 1978. (ED 174 855) (ED 164 996).	105	A,C-1, E
Winston, Sandra. The Entrepreneurial Woman. New York: Newsweek Books, 1979.	106	A,B, C-1
Winter, Gene M. Sourcebook for Improving Post-Secondary Education for Self-Employment. Albany, N.Y.: State University of New York at Albany, Two-Year College Development Center, 1979. (ED 181 247).	107	A,C-1, E
Wooler, Robert. Blazing Squeegees: Media Arts Entrepreneur Project Training Manual. Nateck, MA: Vision in Action, Inc., 1983.	108	C-1,E

SELECTED ANNOTATED BIBLIOGRAPHY

INDEX: ALPHABETICAL BY TITLE

Title and Author	Page Number	Coding
Achieving Success in Small Business: An Educational Program for New Small Business Owners-Managers by Barry L. Reece, Richard L. Lynch, et al.	80	A,B,C-7
Apparel Shop Entrepreneurship by K. M. Greenwood, et al.	37	A,B,C-5, 7,E
Arkansas' Junior Executive Training Curriculum Guide by Dean Clayton, O. D. Park, Phyllis Smith, Tommie Buttler, Jean McEntire and Marsha Brown	20	A,C-3,E
Baumback's Guide to Entrepreneurship by Clifford Baumback	7	A,B,C-7
Be Your Own Boss: A Woman's Guide to Planning and Running Her Own Business by Barbara S. McCaslin and Patricia P. McNamara	60	A,B,C-1
Blazing Squeegees: Media Arts Entrepreneur Project Training Manual by Robert Wooler	108	C-1,E
Business Opportunities Project of the National Committee on Household Employment: Final Report by Anne B. Turpeau	99	A,C-5,D
Business Ownership and Management Addition: California Business Education Program Guide for Marketing and Distributive Education by California State University	13	A,C-1,7,E
Buying, Selling, Starting a Business by Ray Gustafson	38	A,B,C-1
Chickenomics distributed by World Research Incorporated (Film, videocassette, filmstrip, audiocassette)	15	A,B,C-1, D,E

Title and Author	Page Number	Coding
Chickenfeed distributed by World Research Incorporated (Film, videocassette, filmstrip, audiocassette)	16	A,B,C-1
Chickenpower distributed by World Research Incorporated (Film, videocassette, filmstrip, audiocassette)	17	A,B,C-1
Complete Information Bank for Entrepreneurs and Small Business Managers, The by Ron Christy and Billy M. Jones	18	B,C-1
Creating a New Enterprise by Roger W. Hutt	44	A,C-1,7,E
Curriculum Materials for Small Business Ownership and Management by Alfred W. Boulden, et al.	11	A,C-1,E
Demonstration of a Model for the Education and Training of Spanish-Speaking Entrepreneurs by Jim D. DeMarco, Carlo Ramirez, Naida Schweigert and Shirley Tyler	24	B,C-1,D
Developing Competency-Based Individualized Instructional Modules for Owner-Managers of Small Business Firms: Final Report by Barry L. Reece and Richard L. Lynch	78	C-1,D,E
Development of Entrepreneurs through Vocational Education: Introduction to Entrepreneurship, The by Christopher J. Kalangi, et al.	50	A,C-1,E
Discovering Entrepreneurship by Roger W. Hutt	45	A,C-1,E
Economic Development Opportunity, The by Kenneth Huddleston	42	A,B,C-1
Economic Plan, The by Kenneth Huddelston	43	A,B,C-1
"Education, Training and Assistance: An Issue But Not a Priority" by Diane Downing	26	C-1
Encyclopedia of Entrepreneurship by Calvin Kent, Donald L. Sexton, and Karl H. Vesper	52	A,C-1
Entrepreneurial Woman, The by Sandra Winston	106	A,B,C-1
Entrepreneurship: A Sr. High School Home Economics Career Exploration Unit by Alyse M. Fanslow and Cheryl W. Compton	32	A,C-5,E
Entrepreneurship and Small Business Management by Kenneth R. Van Voorhis	103	A,B,C-1

Title and Author	Page Number	Coding
"Entrepreneurship Education: Education for More Than Self-Employment" by Vincent DeSanctis	25	C-1,E
Entrepreneurship Education for Adults - Program Development and Implementation by Edgar A. Persons and Gordon I. Swanson	74	A,C-1,2, D,E
Entrepreneurship Education: Learning the Skills, Vol. I. Entrepreneurship Education: Apply the Skills, Vol. II. Entrepreneurship Education: Supplementary Readings, Vol. III. Methods and Materials for Entrepreneurship Education Program (MMEE). Phase III Report, No. 166 by Thomas J. Scanlon, Henry J. Sradl, Robert E. Nelson Rupert N. Evans, Nancy A. Flexman, Sally E. Horton, Ruthann Ryan Whobrey, and Christian F. Lettmayr	87	A,C-1,E
Entrepreneurship for Women: An Unfulfilled Agenda by Carol Eliason	27	C-1
Entrepreneurship in Voc Ed: A Guide for Program Planning by Edward L. Davis and Margaret A. Zelinko	23	C-1,E
Entrepreneurship: Special Packages: Instructional Resources for Vocational Education by The National Center for Research in Vocational Education	69	C-1
Entrepreneurship Vol. I and II by the University of Georgia	100	A,C-1,E
Environment for Entrepreneurship, The by Calvin A. Kent	51	A,B,C-1
ERIC Documents, How to Order: Revised April 1981	29	B,C-1
Evaluating and Planning for Your Business Survival and Growth by W. J. Ransom	77	A,B,C-1
Foundation of Free Enterprise, The by John W. Allen, David G. Armstrong, and Lawrence C. Wolken	1	C-1
Free Enterprise at Work distributed by World Research Incorporated (Film, videocassette)	33	A,B,C-1, D,E
Free Enterprise Resource Index, 3rd ed. by The Free Enterprise Institute	34	A,C-1

Title and Author	Page Number	Coding
Getting Down to Business (Modules 2-36) by Barbara Sanderson, Joyce P. Gall, Carolyn McFarlane, Pamela G. Colby, Marcella Kingi, Norma Shapiro, Jean Wolman, Rachel L. Rossen and Susan L. McBain	85	A,C-1,E
Getting Down to Business: What's It All About by Carolyn McFarlane.	63	A,C-1,E
Going Into Business for Yourself by Gary L. Kuebbler	53	A,C-1,7,E
Guide to Federal Minority Enterprise and Related Assistance Programs, 1982 by the Minority Business Development Agency	101	B,C-1,D
Handbook on Utilization of Entrepreneurship Material for Vocational Education, A by Pamela Colby and Rachel Rassen	21	C-1,E
High Technology Industries Through Entrepreneurial Education by V. M. Pirikh	76	A,B,C-8
How to Free Yourself in a Business of Your Own by Bryon Lane	54	A,B,C-1
How to Open Your Own Shop or Gallery by Lita W. Clark	19	A,B,C-1, D
How to Prosper in Your Own Business - Getting Started and Staying on Course by Brian R. Smith	94	A,B,C-1, D
How to Start Your Own Business: Women Entrepreneurs Project by Barbara S. McCaslin and Patricia P. McNamara	61	A,C-1,E
"Increasing Opportunities for Entrepreneurs" by Robert E. Nelson and James A. Leach	70	C-1,E
"Increasing Productivity through Vocational Education and Training for Self Improvement" by James A. Leach	55	C-1
Integrating Consumer and Economic Education into the School Curriculum by Judith Stanley Brenneke	12	C-1,E

Title and Author	Page Number	Coding
Job Creation: Creative Materials, Activities, and Strategies for the Classroom by Joan F. Smutney	95	C-1,E
Materials for Entrepreneurship Education: A Resource Bibliography for Primary and Secondary Instructors by the Center for Private Enterprise and Entrepreneurship	14	A,C-1,E
Minding My Own Business: Entrepreneurial Women Share Their Secrets for Success by Marjorie McVicar and Julia F. Craig	66	A,B,C-1
Minding Your Own Small Business: An Introductory Curriculum for Small Business Management by Nancy Holt, Jo Shuchat and Mary Lewis Regal	41	A,C-1,7, D,E
Minding Your Own Small Business: Simulation Game 1 by the Athena Corporation	4	A,C-7,E
Minding Your Own Small Business: Business Simulation Game 2 by the Athena Corporation	5	A,C-7,E
Mini Problems in Entrepreneurship, vol. IV by Jo Shuchat	90	C-1,7,D, E
Minority Capital Resource Handbook: A Guide to Raising Capital for Minority Entrepreneurs by Samuel D. Ewing and Clifton H. Maloney	30	B,C-1,D
Minority Enterprise in Construction by Robert W. Glover	36	B,C-9,D
Model for Small Business Management Program in North Dakota Post-Secondary Institutions: Final Report by Orlo D. Stevick	97	C-1
New Businesses Women Can Start and Successfully Operate: The Woman's Guide to Financial Independence by Mary Leslie and David D. Seltz	56	B,C-1
New Venture Strategies by Karl H. Vesper	104	B,C-1
Operating Your Own Business by Harley Schlichting	89	A,C-7,E
Organizing Small Business Programs in Community Colleges by Robert E. Nelson, et al.	72	C-1

Title and Author	Page Number	Coding
Owning and Operating a Small Business by Robert E. Nelson, James A. Leach and Thomas J. Scanlon	71	A,C-1,E
Personnel Development for Entrepreneurs by Julie Boettcher and Ron Hutkin	10	A,C-1,E
Pilot Program to Provide Ownership Skills to Seniors in the Vocational Technical Schools and Other Educational Institutions Year Two: Final Report, A by the Connecticut State Department of Education	22	A,C-1
Preparation for Self Employment: A New Dimension in Vocational Education by the National Advisory Council on Vocational Education	68	C-1
Preparing for Entrepreneurship by Kenneth L. Rowe and Roger W. Hutt	83	A,C-7,E
Principles of Small Business Management by William N. MacFarlane	57	A,C-1,E
Program for Acquiring Competence in Entrepreneurship (PACE), Revised by M. Catherine Ashmore and Sandra G. Pritz	2	A,C-1,E
Resource Guide of Existing Entrepreneurship Materials by Carolyn McFarlane and Pamela Colby	65	C-1
Risk Management and Business Insurance, 12 Minute filmstrip or slide presentation distributed by the Insurance Information Institute	46	..,B,C-1
Small Business Enterprises for Workers With Disabilities by Charles S. Richman	82	A,B,C-1
Small Business Goes to College by Robert O. Bauer	6	A,C-1,E
Small Business Guide to Borrowing Money, The by Richard Rubin and Philip Goldbery	84	A,B,C-1
Small Business Ideas for Women and How to Get Started by Terri Hilton	40	B,C-1
Small Business: Look Before You Leap - A Catalog of Sources of Information to Help You Start and Manage Your Own Small Business by Louis Mucciolo	67	B,C-1

Title and Author	Page Number	Coding
Small Business Management and Ownership. Vol. 3: Location Decisions - A Simulation by Jo Shuchat and Judith Otto	92	C-1,7,E
Small Business Management Fundamentals by Dan Steinhoff	96	A,C-1,E
Small Business Management: Going Into Business Modules for Adult and/or Post-Secondary Instruction by Fred Rice, et al.	81	A,C-1,E
Small Business Management Instructor's Manual by Joseph A. Jeanneau, Dennis Anderson, Douglas Murray and William Logan	47	A,C-1,D, E
Small Business Ownership, Management, Entrepreneurship: A Model for Vocational Education Program Development in Entrepreneurship by Jim Walden	105	A,C-1,E
Small Business Management: Planning and Operation by William D. Hailes, Jr., and Raymond T. Hubbard	39	A,B,C-1
Small Business Survival Guide - Sources of Help for Entrepreneurs, The by Joseph R. Mancuso	58	A,B,C-1, D
Something Ventured, Something Gained: An Advanced Curriculum for Small Business Management, Volume II by Jo Shuchat, Nancy Holt and Mary Lewis Regal	91	A,C-7,D, E
Sourcebook for Improving Post-Secondary Education for Self-Employment by Gene M. Winter	107	A,C-1,E
Start Your Own Store: Managing, Merchandising, and Evaluating by Sidney Packard and Alan J. Carron	73	A,B,C-7
Starting and Operating a Business in California by Michael D. Jenkins	48	A,B,C-1,E
Starting Your Own Marketing Business, 2nd ed. by Vivien K. Ely and Michael T. Barnes	28	A,C-1,7, E
Strategies for Minority Businesses by Luanna C. Blagrove	9	B,C-1,D

Title and Author	Page Numbe.	Coding
Urban Business Profiles--An Examination of the Opportunities Offered by 18 of the Most Common Types of Small Businesses and a Guide to Their Establishment and Successful Management: Volume I. Small Research Library Series by Gale Research Company	35	A,B,C-5, 7,8,9,D
U. S. Small Business Administration Publications: April 1981	102	B
Woman's Guide to Her Own Franchised Business, A, 3rd ed. by Anne Small and Robert S. Levy	93	B,C-1
Woman's Guide to Starting a Business, The, 2nd ed. by Claudia Jessup and Genie Chipps	49	A,B,C-1
"Women in the Rural Economy: Employment and Self-Employment" by Ptarsmigan Teal	98	C-1,E
Women Working Home: The Homebased Business Guide and Directory by Marion Behr and Wendy Lazar	8	A,B,C-1, 5,D

STAGE ONE: AWARENESS
MATERIALS FOR DEVELOPMENT OF BASIC SKILLS & ENTREPRENEURIAL IDEAS

VOCATIONAL EMPHASIS AREA	General	Agriculture	Business & Office	Health	Home Economics	Industrial Arts	Marketing & Distribution	Technical	Trade & Industrial
Contains Basic Core Topics for Entrepreneurship Training	1, 2, 14, 15, 26, 29, 33, 45, 65, 68, 69, 70, 71, 87, 95								
Of Interest to the Business Community	2								
Minority Concerns are Emphasized	15, 33								
Contains Strategies for Classroom Instruction	2, 14, 33, 45, 70, 71, 87, 95	21	21	21	21	21	21		

STAGE TWO: DEVELOPMENT
MATERIALS FOR DEVELOPMENT OF BASIC TECHNICAL AND BUSINESS SKILLS

VOCATIONAL EMPHASIS AREA	General	Agriculture	Business & Office	Health	Home Economics	Industrial Arts	Marketing & Distribution	Technical	Trade & Industrial
Contains Basic Core Topics for Entrepreneurship Training	2, 14, 15, 16, 17, 22, 23, 26, 28, 29, 33, 39, 41, 44, 45, 46, 50, 53, 54, 55, 63, 65, 68, 69, 70, 71, 85, 87, 89, 91, 95	85	20, 85	85	32, 85		4, 5, 7, 28, 42, 44, 53, 85, 89, 91	85	85
Of Interest to the Business Community	2, 39, 46, 54						7		
Minority Concerns are Emphasized	15, 33, 41, 90, 91, 98,						41, 90, 92		
Contains Strategies for Classroom Instruction	2, 12, 14, 23, 28, 33, 41, 44, 45, 46, 50, 53, 63, 70, 71, 85, 87, 89, 90, 91, 92, 95, 98, 108	21, 85	20, 21, 85	21, 85	21, 32, 85	21	4, 5, 21, 28, 41, 44, 53, 85, 89, 90, 91, 92	21, 85	21, 85

ERIC Documents, How to Order: Revised April 1981.

Availability: Address: Document Reproduction Service
Computer Microfilm International Corp.
3900 Wheeler Avenue
Alexandria, VA 22304
(800) 227-3742

IMPORTANT INSTRUCTIONS

Order by ED No. (6 Digits)
Specify Either: Microfiche (MF) or Paper Copy (PC)
Enclose Check or Money Order
Payable to EDRS in US Funds or
enclose authorized original Purchase Order
No Phone Orders

Cost: _____*
_____
_____

Copyrighted: _____ Yes _____ No
Public Domain: _____ Yes _____ No

Print:
Complete text/book(s) _____
Modular unit(s) _____
Instruction Guide(s) _____
Lesson Plan(s) _____
Test(s) & Test Key(s) _____
Simulation/Gaming _____
Pamphlet/Brochure _____
Monograph _____
Microfiche _____
Other _____

Nonprint:
Transparency _____
Film _____
Filmstrip _____
Video _____
Audio _____
Display (posters, etc.) _____
Other _____

Material is part of a series: _____ Yes _____ No
Material can stand alone: _____ Yes _____ No
Material is intended for supplemental use only _____ Yes _____ No

Narrative:

See Appendix I for a current order form.

* Cost - Microfiche: 97¢ up to 480 pages; 20¢ additional for each 96 pages or part thereof.
Paper: $2.15 for each 25 pages; $1.75 additional for each 25 pages or part thereof.

B, C-1, D

Ewing, Samuel D., and Maloney, Clifton H. Minority Capital Resource Handbook: A Guide to Raising Capital for Minority Entrepreneurs. 2nd ed. Washington, D.C.: Security Industry Minority Capital Foundation, 1980. (ED 198 324).

Availability: Address: Securities Industry Minority Capital Foundation
490 L'Enfant Plaza East, S.W.
Washington, D.C. 20024

Cost:		
	$5.00	1- 10 copies
	$2.00	11-100
	$1.00	101 or more

Copyrighted:	X Yes	___ No
Public Domain:	___ Yes	X No

Print:		Nonprint:	
Complete text/book(s)	___	Transparency	___
Modular unit(s)	___	Film	___
Instruction Guide(s)	___	Filmstrip	___
Lesson Plan(s)	___	Video	___
Test(s) & Test Key(s)	___	Audio	___
Simulation/Gaming	___	Display (posters, etc.)	___
Pamphlet/Brochure	___	Other	___
Monograph	___		
Microfiche	___		
Other (Handbook)	X		

Material is part of a series:	___ Yes	X No
Material can stand alone:	X Yes	___ No
Material is intended for supplemental use only	___ Yes	X No

Narrative:

This handbook consists of a guide for raising capital for minority entrepreneurs. The first section deals with the process of raising capital. Then, the realities of raising capital, intermediaries and financial advisors, and assessing needs are outlined. Factors considered in evaluating the entrepreneurial team and the venture are discussed. Six points to consider when presenting a proposal to an investor are examined, and a sample proposal is provided. The investigation and negotiation stages and postfinancing relationships are also described. Individual investors and various institutions are discussed as potential sources of capital. The following types of institutions are included: commercial banks, the Small Business Administration, small business investment companies, venture capital firms, corporate venture capital activities, and Minority Enterprise Small Business

Narrative: Continued

Investment Companies (MESBICs). MESBICs in twenty-one states (California, Connecticut, Hawaii, Illinois, Kentucky, Louisiana, Maryland, Massachusetts, Mississippi, Michigan, New Jersey, New York, North Carolina, Ohio, Oklahoma, Pennsylvania, Texas, Virginia, Washington, West Virginia, and Wisconsin) are listed. A page of miscellaneous sources and a brief bibliography are provided.

ERIC

A, C-5, E

Fanslow, Alyse M. and Compton, Cheryl W. Entrepreneurship: A Sr. High School Home Economics Career Exploration Unit. Ames, Iowa: Iowa State University Bookstore, 1981. (ED 205-722).

Availability: Address: University Bookstore
Memorial Union
Iowa State University
Ames, Iowa 50011

Cost: $6.70 (PB)

Copyrighted: ___ Yes X No
Public Domain: X Yes ___ No

Print:

Complete text/book(s)	___
Modular unit(s)	___
Instruction Guide(s)	___
Lesson Plan(s)	X
Test(s) & Test Key(s)	X
Simulation/Gaming	___
Pamphlet/Brochure	___
Monograph	___
Microfiche	X
Other	___

Nonprint:

Transparency	___
Film	___
Filmstrip	___
Video	___
Audio	___
Display (posters, etc.)	___
Other	___

Material is part of a series:	___ Yes	X No
Material can stand alone:	X Yes	___ No
Material is intended for supplemental use only	___ Yes	X No

Narrative:

This unit was developed to assist high school home economics teachers in incorporating an entrepreneurial dimension into their programs. The materials are designed for exploratory purposes. The unit contains 15 lessons with objectives, generalizations, and classroom activities. Each lesson is designed for a 50-minute class period. The lessons contain background information for teachers in addition to student worksheets, student reference sheets, guest speaker guidesheets, vocabulary lists, and achievement tests. Activities include case studies, field trips, readings, guest speakers, and class discussions. A small group format is suggested. The 15 units cover the following topics: nature of small business, goal setting, product determination, advertising, business location, business expenses and capital, banker visit, types of business organizations, financial management, business recordkeeping, customer employee relations, small business owner visit, and self-evaluation of small business ownership. The last unit is an achievement test; possible assignments for make-up work also are given.

A,B,C-1,D,E

Free Enterprise At Work. 30-minute sound film (or video) produced by Bailey Studios, Houston, TX, in cooperation with the Center for Private Enterprise, Baylor University, Waco, TX, 1984.

Availability: Address:

Purchase
World Research, Inc.
11722 Sorrento Valley Rd.
San Diego, CA 92121
1-800-972-3635

Rental
University of Illinois Film Center
1325 South Oak
Champaign, IL 61820
1-800-367-3456

Cost: $475.00 (16 mm)
$356.00 (Video)
$ 24.50 (Rental)

Copyrighted: X Yes ___ No
Public Domain: ___ Yes X No

Print:

Complete text/book(s)	___
Modular unit(s)	___
Instruction Guide(s)	X
Lesson Plan(s)	X
Test(s) & Test Key(s)	___
Simulation/Gaming	___
Pamphlet/Brochure	___
Monograph	___
Microfiche	___
Other	___

Nonprint:

Transparency	___
Film	X
Filmstrip	___
Video	X
Audio	___
Display (posters, etc.)	___
Other	___

Material is part of a series:	___ Yes	X No
Material can stand alone:	X Yes	___ No
Material is intended for supplemental use only	___ Yes	X No

Narrative:

This film is designed to make students aware of the importance of entrepreneurship, the possibility of becoming entrepreneurs as a career choice, and how entrepreneurs create jobs. Stress is also placed on the relationship between political and economic freedom. The film tells the stories of nine entrepreneurs. Three of these individuals have successfully started and expanded their firms into multimillion dollar operations. Three others have just recently begun and are still experiencing the pain as well as the pleasure of venture initiation. The last three entrepreneurs are high school students who have already gone into business for themselves. A complete teacher's guide is available that is keyed to the film.

Free Enterprise Institute, The. Free Enterprise Resource Index. 3rd ed. Ada, MI: The Free Enterprise Institute, 1981.

Availability: Address: The Free Enterprise Institute
7575 East Fulton Road
Ada, MI 49355
(616) 676-6986

Cost: $2.00 (PB)

Copyrighted: X Yes ___ No
Public Domain: ___ Yes X No

Print:

Complete text/book(s)	___
Modular unit(s)	___
Instruction Guide(s)	___
Lesson Plan(s)	___
Test(s) & Test Key(s)	___
Simulation/Gaming	___
Pamphlet/Brochure	___
Monograph	___
Microfiche	___
Other	X

Nonprint:

Transparency	___
Film	___
Filmstrip	___
Video	___
Audio	___
Display (posters, etc.)	___
Other	___

Material is part of a series:	___ Yes	X No
Material can stand alone:	X Yes	___ No
Material is intended for supplemental use only	___ Yes	X No

Narrative:

The Free Enterprise Resource Index is divided into five sections. They include: (1) Films, Filmstrips, Video Cassettes (arranged by grade level); (2) Books; (3) Periodicals, Essays, Reports; (4) Organizations; and (5) Corporate Programs and Resources. The purpose of this document is to provide a comprehensive listing of materials, organizations, programs and resources dedicated to the advancement of free enterprise and entrepreneurship.

A, B, C-5, 7, 8, 9, D

Gale Research Company. Urban [illegible] An Examination of the Opportunities Offered by 18 of the [illegible] Types of Small Businesses and a Guide to Their Establishment and Successful Management: Volume I. Small Research Library Series. Detroit: Gale Research Company, 1979.

Availability: Address: Gale Research Company
Book Tower
Detroit, MI 48226

Cost: $65.00 (HB)

Copyrighted: X Yes ___ No
Public Domain: ___ Yes X No

Print:

Complete text/book(s)	X
Modular unit(s)	
Instruction Guide(s)	
Lesson Plan(s)	
Test(s) & Test Key(s)	
Simulation/Gaming	
Pamphlet/Brochure	
Monograph	
Microfiche	
Other	

Nonprint:

Transparency	
Film	
Filmstrip	
Video	
Audio	
Display (posters, etc.)	
Other	

Material is part of a series:	X Yes	___ No
Material can stand alone:	X Yes	___ No
Material is intended for supplemental use only	___ Yes	X No

Narrative:

This book is a republication of a series of studies profiling eighteen types of businesses most commonly started by minorities in urban population centers. The businesses include: Beauty Shops, Bowling Alleys, Building Service Contractors, Children's and Infant's Wear, Contract Construction, Contract Dress Manufacturing, Convenience Stores, Customer Plaster Industries, Dry Cleaning, Furniture Stores, Industrial Laundries and Linen Supply, Machine Shop Job Work, Mobile Catering, Pet Shops, Photographic Studios, Real Estate Brokerage, Savings & Loan Associations, and Supermarkets. (The original publications were initially commissioned by the United States Department of Commerce but are no longer available through official government channels.) The business profiles include a description of the industry or service provided, information on the nature of the product and the potential customer, an analysis of business feasibility, projections of attainable returns on investment, and special considerations or factors which may prove favorable to those considering establishing new urban-related minority ventures. In addition, guidance in establishing a business. especially with regard to financing, is provided. Finally, each study closes with a useful bibliography and a list of relevant trade organizations.

BEST COPY AVAILABLE

B, C-9, D

Glover, Robert W. Minority Enterprise in Construction. New York: Praeger Publishers, 1977.

Availability: Address: Praeger Special Studies
200 Park Avenue
New York, NY 10017

Cost: $18.50 (HB)

Copyrighted: X Yes ___ No
Public Domain: ___ Yes X No

Print:

Complete text/book(s)	X
Modular unit(s)	___
Instruction Guide(s)	___
Lesson Plan(s)	___
Test(s) & Test Key(s)	___
Simulation/Gaming	___
Pamphlet/Brochure	___
Monograph	___
Microfiche	___
Other	___

Nonprint:

Transparency	___
Film	___
Filmstrip	___
Video	___
Audio	___
Display (posters, etc.)	___
Other	___

Material is part of a series:	___ Yes	X No
Material can stand alone:	X Yes	___ No
Material is intended for supplemental use only	___ Yes	X No

Narrative:

This is a report of a research study on minority contractors sponsored by the U.S. Department of Labor. The book summarizes the research. provides a profile of minority contractors and their unique problems, summarizes obstacles in upgrading minority contractors, discusses approaches to upgrading minority contractors, and describes joint ventures and minority contractor associations. Conclusions and recommendations are provided.

The study itself relied primarily on interview data from 340 Black, Spanish-heritage, Asian-American, and Chinese-American contractors. (There were 25 white contractors in the group.) Contractors in the mechanical trades were given special attention. Four areas of concern comprised the interview: (1) background of the contractor, (2) profile of the firm, (3) problems with the firm, and (4) the contractor's view of upgrading efforts. To supplement this information obtained from contractors, interviews were also conducted with 30 union officials, civil rights leaders, government officials, contractors' association staff members, surety agents, and others. The end result is the publication of this text designed to provide information on upgrading minority contractors.

A, B, C-5, 7, E

Greenwood, K. M., et al. Apparel Shop Entrepreneurship. Stillwater, OK: Center for Apparel Marketing and Merchandising, Oklahoma State University, 1980.

Availability: Address: Center for Apparel Marketing & Merchandising
HEW 306
Oklahoma State University
Stillwater, OK 74078

Cost: $50.00 (HB)

Copyrighted: ___ Yes X No
Public Domain: X Yes ___ No

Print:		Nonprint:	
Complete text/book(s)	___	Transparency	___
Modular unit(s)	X	Film	___
Instruction Guide(s)	X	Filmstrip	___
Lesson Plan(s)	___	Video	___
Test(s) & Test Key(s)	___	Audio	___
Simulation/Gaming	X	Display (posters, etc.)	___
Pamphlet/Brochure	___	Other	___
Monograph	___		
Microfiche	___		
Other	___		

Material is part of a series: ___ Yes X No
Material can stand alone: X Yes ___ No
Material is intended for supplemental use only ___ Yes X No

Narrative:

The materials consist of five self-paced, self-evaluative instructional learning packages. These materials are self-instructional and can be used with or without a facilitator. The materials are designed to develop a comprehensive business plan for individuals considering starting their own retail apparel stores. An introductory learning packet is included with complete instructions for the user/s. The four additional learning packets are in the areas of accounting and control, buying and merchandising, operations and management, and advertising and promotions. Each of the four units includes two or more modules and an individual store plan. Each module contains learning activities, simulated exercises, and preferred readings. Also included are suggestions for extended learning experiences in the local community.

Gustafson, Ray. Buying, Selling, Starting a Business. Fort Calhoun, NE: Gustafson Horseshoe Corp., 1982.

Availability: Address: GHC
1314 Monroe Street
Fort Calhoun, NE 68023

Cost: $9.95

Copyrighted: X Yes ___ No
Public Domain: ___ Yes X No

Print:		Nonprint:	
Complete text/book(s)	X	Transparency	___
Modular unit(s)	___	Film	___
Instruction Guide(s)	___	Filmstrip	___
Lesson Plan(s)	___	Video	___
Test(s) & Test Key(s)	___	Audio	___
Simulation/Gaming	___	Display (posters, etc.)	___
Pamphlet/Brochure	___	Other	___
Monograph	___		
Microfiche	___		
Other	___		

Material is part of a series:	___ Yes	X No
Material can stand alone:	X Yes	___ No
Material is intended for supplemental use only	___ Yes	X No

Narrative:

The book's primary purpose is to provide individuals with the necessary information to start, buy or sell a business. The book is divided into nine chapters dealing with the selection of a CPA, Attorney, Broker, Insurance Agent, and Franchise. The basis for this book is experience rather than theory. A variety of examples is included; the examples are incorporated in an understandable manner and highlight the essential elements of business transactions.

BEST COPY AVAILABLE

A, B, C-1

Hailes, William D., Jr., and Hubbard, Raymond T. Small Business Management: Planning and Operation. New York: Van Nostrand Reinhold Company, 1977.

Availability: Address: 450 West 33rd Street
New York, NY 10001
(ISBN 0-442-23020-6)

Cost: $11.80 (PB)
$2.20 (Instructor's Guide)

Copyrighted: X Yes ___ No
Public Domain: ___ Yes X No

Print:

Complete text/book(s)	X
Modular unit(s)	___
Instruction Guide(s)	___
Lesson Plan(s)	___
Test(s) & Test Key(s)	___
Simulation/Gaming	___
Pamphlet/Brochure	___
Monograph	___
Microfiche	___
Other	___

Nonprint:

Transparency	___
Film	___
Filmstrip	___
Video	___
Audio	___
Display (posters, etc.)	___
Other	___

Material is part of a series:	___ Yes	X No
Material can stand alone:	X Yes	___ No
Material is intended for supplemental use only	___ Yes	X No

Narrative:

This text focuses on opportunities in the free enterprise system as discussed in terms of seven kinds of small businesses: production, distribution, retailing, personal services, professional services, financial, and public utilities. Other topics include problems of entrepreneurship, types of business organization, layout and facilities, financing the business, recordkeeping, law and insurance, sales promotion, and personnel management. Small businesses are described by the SBA as having $5 million to $15 million in wholesale sales, $1 million to $5 million in retail sales or construction receipts, or as a manufacturing plant with fewer than 1500 employees. Ninety-five percent of all businesses in the U.S. are "small"; 51% of the total civilian work force is employed by small businesses. This text is divided into ten units (chapters). Each unit contains objectives, textual material, vocabulary lists, multiple choice and essay self-evaluations (no answers provided), and a variety of suggested learning activities.

Hilton, Terri. Small Business Ideas for Women and How to Get Started. New York: Pilot Industries, Inc., 1975.

Availability: Address: Pilot Industries, Inc.
347 Fifth Avenue
New York, NY 10016

Cost: $2.00 (PB)

Copyrighted: X Yes ___ No
Public Domain: ___ Yes X No

Print:		Nonprint:	
Complete text/book(s)	X	Transparency	___
Modular unit(s)	___	Film	___
Instruction Guide(s)	___	Filmstrip	___
Lesson Plan(s)	___	Video	___
Test(s) & Test Key(s)	___	Audio	___
Simulation/Gaming	___	Display (posters, etc.)	___
Pamphlet/Brochure	___	Other	___
Monograph	___		
Microfiche	___		
Other	___		

Material is part of a series: ___ Yes X No
Material can stand alone: X Yes ___ No
Material is intended for supplemental use only ___ Yes X No

Narrative:

This book provides ideas for 21 small businesses especially appropriate for women that can be started with a modest investment. Many of the businesses can be operated from the home on a part-time basis. The author begins with a brief discussion on how to start and promote a business; and then, in one page or less, discusses the following businesses: flea market stores, bookstores, producing art shows, rerun shops, part-time florists, specialized crafts shops, maid or cleaning services, picture framing shops, selling sweet smelling things, operating tourist homes, babysitting registries, home catering businesses, home cooking schools, fix-it shops, typing service, modeling, paper flower making, bottle gardens, manufacturing businesses, inventing marketing games, and shopping guide publishers. The discussion for each of the businesses varies but provides ideas on such topics as location, where to get merchandise, recordkeeping, and personnel. For each of these businesses, the author provides additional resources for the interested entrepreneur.

A, C-1, 7, D, E

Holt, Nancy; Shuchat, Jo; and Regal, Mary Lewis. Minding Your Own Small Business: An Introductory Curriculum for Small Business Management. Belmont, Mass.: CRC Education and Human Development, Inc., 1979. (ED 173 623).

Availability: Address: Superintendent of Documents
U.S. Government Printing Office
Washington, D.C. 20402
Stock No. 017-080-02000-9
(202) 783-3238 or Telex (#710-822-9413)

Cost: $7.25 (PB)

Copyrighted: ___ Yes X No
Public Domain: X Yes ___ No

Print:

Complete text/book(s)	___
Modular unit(s)	___
Instruction Guide(s)	X
Lesson Plan(s)	___
Test(s) & Test Key(s)	___
Simulation/Gaming	___
Pamphlet/Brochure	___
Monograph	___
Microfiche	___
Other	___

Nonprint:

Transparency	___
Film	___
Filmstrip	___
Video	___
Audio	___
Display (posters, etc.)	___
Other	___

Material is part of a series:	X Yes	___ No
Material can stand alone:	X Yes	___ No
Material is intended for supplemental use only	___ Yes	X No

Narrative:

This curriculum guide is intended for use in an introductory course for secondary and postsecondary students interested in beginning a small business venture. The guide is organized into ten units: (1) What's It All About, (2) Forms of Business, (3) Marketing, (4) Location, (5) Systems and Records, (6) Promotion,(7) Pricing, (8) Human Relations, (9) Financing a Business, and (10) Effects of Business Decisions. A summary page including synopsis of unit content, learning objectives, teaching strategies, miniproblems, and references is provided at the beginning of each unit. Also included are teacher and student materials needed for use in the unit and a glossary of financial terms.

A, B, C-1

Huddleston, Kenneth. The Economic Development Opportunity. Appleton, WI: Fox Valley Technical Institute, 1982.

Availability: Address: Bookstore
Fox Valley Technical Institute
1825 N. Bluemound Dr.
P. O. Box 2277
Appleton, WI 54913-2277
(414) 735-5764

Cost: $3.50 (PB)

Copyrighted: ___ Yes X No
Public Domain: X Yes ___ No

Print:

Complete text/book(s)	___
Modular unit(s)	X
Instruction Guide(s)	___
Lesson Plan(s)	___
Test(s) & Test Key(s)	___
Simulation/Gaming	___
Pamphlet/Brochure	___
Monograph	___
Microfiche	___
Other	___

Nonprint:

Transparency	___
Film	___
Filmstrip	___
Video	___
Audio	___
Display (posters, etc.)	___
Other	___

Material is part of a series:	X Yes	___ No
Material can stand alone:	X Yes	___ No
Material is intended for supplemental use only	___ Yes	X No

Narrative:

The purpose of this document is to present a step-by-step guide to the planning and implementation of a district economic development program. An historical perspective and arguments for economic development are also provided. The focus of this work reinforces the fundamental purpose of entrepreneurship which is economic growth through the private sector.

Huddleston, Kenneth. The Economic Plan. Appleton. WI: Fox Valley Technical Institute, 1982.

Availability: Address: Bookstore
Fox Valley Technical Institute
1825 N. Bluemound Dr.
P. O. Box 2277
Appleton, WI 54913-2277
(414) 735-5764

Cost: $3.50 (PB)

Copyrighted: ____ Yes X No
Public Domain: X Yes ____ No

Print:		Nonprint:	
Complete text/book(s)	____	Transparency	____
Modular unit(s)	X	Film	____
Instruction Guide(s)	____	Filmstrip	____
Lesson Plan(s)	____	Video	____
Test(s) & Test Key(s)	____	Audio	____
Simulation/Gaming	____	Display (posters, etc.)	____
Pamphlet/Brochure	____	Other	____
Monograph	____		
Microfiche	____		
Other	____		

Material is part of a series:	X Yes	____ No
Material can stand alone:	X Yes	____ No
Material is intended for supplemental use only	____ Yes	X No

Narrative:

This document provides the organizational structure and operational activities of an economic development organization. This work matrixed well with the material provided in The Economic Development Opportunity which is also written by the Fox Valley Technical Institute. Provided in this material are: (1) the Advisory Committee System, (2) the Economic Development Coordinator's Responsibility, (3) Technical Consultants, (4) Implementors, and (5) Economic Development Resource Board.

A, C-1, 7, F

Hutt, Roger W. Creating a New Enterprise. Cincinnati, Ohio: South-Western Publishing Co., 1982.

Availability: Address: South-Western Publishing Co.
Cincinnati, Ohio 94010

Cost: $5.50 (PB) (School Discount Price)

Copyrighted: X Yes ___ No
Public Domain: ___ Yes X No

Print:		Nonprint:	
Softback text/book(s)	X	Transparency	
Modular unit(s)		Film	
Instruction Guide(s)		Filmstrip	
Lesson Plan(s)		Video	
Test(s) & Test Key(s)	X	Audio	
Simulation/Gaming		Display (posters, etc.)	
Pamphlet/Brochure		Other	
Monograph			
Microfiche			
Other			
	X	Learning activities	
	X	Teacher's Manual	

Material is part of a series: ___ Yes X No
Material can stand alone: X Yes ___ No
Material is intended for supplemental use only ___ Yes X No

Narrative:

This softback text is intended for use in a high school setting, primarily with marketing and distributive education students. The six chapters include (1) discovering the world of small enterprise, (2) examining entrepreneurship as a career, (3) finding new enterprise ideas, (4) planning a new enterprise, (5) putting the plan into action, and (6) preparing a financial plan. Illustrations are provided throughout the text to supplement the reading. Student activities provided at the end of each chapter include matching vocabulary exercises, short-answer questions, and case studies. A teacher's manual is also available and includes teaching tips, tests, test keys, etc.

A, C-1, E

Hutt, Roger W. Discovering Entrepreneurship. Cincinnati, Ohio: South-Western Publishing Co., 1982.

Availability: Address: South-Western Publishing Co.
Cincinnati, Ohio 94010

Cost: $126.00 (4 Films and Cassettes) (School Discount Price)

Copyrighted: X Yes ___ No
Public Domain: ___ Yes X No

Print:

Complete text/book(s)	___
Modular unit(s)	___
Instruction Guide(s)	___
Lesson Plan(s)	___
Test(s) & Test Key(s)	___
Simulation/Gaming	___
Pamphlet/Brochure	___
Monograph	___
Microfiche	___
Other	___

Nonprint:

Transparency	___
Film	___
Filmstrip	X
Video	___
Audio	X
Display (posters, etc.)	___
Other	___

Material is part of a series: X Yes ___ No
Material can stand alone: ___ Yes X No
Material is intended for supplemental use only X Yes ___ No (Primarily)

Narrative:

This set of four filmstrips and two audio-cassettes correlates in part with the textbook, Creating a New Enterprise, by Roger W. Hutt. The audiovisuals, however, may be used to supplement other entrepreneurship materials for high school students. The titles of the four filmstrips include (1) The World of the Entrepreneur, (2) Roads to Entrepreneurship, (3) Legal Forms of Business Enterprise, and (4) Procedures for Planning New Enterprise. The filmstrips are designed to introduce major topics on entrepreneurship to high school students.

A, B, C-1

Insurance Information Institute. Risk Management and Business Insurance. 12 minute filmstrip or slide presentation. 1981. Distributed by the Insurance Information Institute, New York, NY.

Availability: Address: Insurance Information Institute
Consumer Affairs and Education Division
110 William Street
New York, NY 10038

Cost: $20.00 (Filmstrip)
$25.00 (Slides)

Copyrighted:	X Yes	No
Public Domain:	Yes	X No

Print:		Nonprint:	
Complete text/book(s)		Transparency	
Modular unit(s)		Film	
Instruction Guide(s)	X	Filmstrip	X
Lesson Plan(s)		Video	
Test(s) & Test Key(s)		Audio	X
Simulation/Gaming		Display (posters, etc.)	
Pamphlet/Brochure		Other	
Monograph			
Microfiche			
Other			

Material is part of a series:	Yes	X No
Material can stand alone:	X Yes	No
Material is intended for supplemental use only	Yes	X No

Narrative:

The purpose of this filmstrip is to help business people who wish to become owners of their own firms, to identify risks and develop strategies to cope with them. A major portion of this filmstrip is devoted to insurance information for business since insurance is an important part of a business person's overall risk management program. This filmstrip serves as a guide to the would-be entrepreneur, and as an educational tool for students.

A, C-1, D, E

Jeanneau, Joseph A.; Anderson, Dennis; Murray, Douglas; and Logan, William. Small Business Management Instructor's Manual. Volumes I, II, III, and IV. 3rd rev. ed. Prince Albert, Saskatchewan, Canada: Training Research and Development Station, Department of Manpower and Immigration, 1973. (ED 082 052).

Availability: Address: Training Research and Development Station
Department of Manpower and Immigration
Prince Albert, Saskatchewan, Canada

Cost: $29.95 (HB)

Copyrighted: X Yes ___ No
Public Domain: ___ Yes X No

Print:

Complete text/book(s)	___
Modular unit(s)	___
Instruction Guide(s)	X
Lesson Plan(s)	X
Test(s) & Test Key(s)	___
Simulation/Gaming	___
Pamphlet/Brochure	___
Monograph	___
Microfiche	X
Other	___

Nonprint:

Transparency	X
Film	___
Filmstrip	___
Video	___
Audio	___
Display (posters, etc.)	___
Other	___

Material is part of a series:	___ Yes	X No
Material can stand alone:	X Yes	___ No
Material is intended for supplemental use only	___ Yes	X No

Narrative:

These materials are contained in four volumes and were developed to prepare adults of Indian ancestry to own and manage their own small businesses. The course is divided into nine subjects including the management process; marketing management; finance, accounting, and bookkeeping; personnel management; business law; personal finance; business communication; production management; and office procedures. The course requires approximately five months of full-time instruction (500 hours). Each instructional guide includes an overview, objectives, reference materials, resources required, methods, directions for using training techniques, and indicators (evaluative methods).

Information regarding administering the program is also provided in such areas as recruiting and selecting students, instructor training, funding, and follow-up counseling.

A,B,C-1,E

Jenkins, Michael D. Starting and Operating a Business in California.
Sunnyvale, CA: Oasis Press, 1980.

Availability: Address: P.S.I. Research, Inc.
Oasis Press
1287 Lawrence Station Road
Sunnyvale, CA 94089
(408) 745-1103

Cost: $26.95 (Binder)

Copyrighted: X Yes ___ No
Public Domain: ___ Yes X No

Print:		Nonprint:	
Complete text/book(s)	X	Transparency	
Modular unit(s)		Film	
Instruction Guide(s)	X	Filmstrip	
Lesson Plan(s)		Video	
Test(s) & Test Key(s)		Audio	
Simulation/Gaming		Display (posters, etc.)	
Pamphlet/Brochure		Other	
Monograph			
Microfiche			
Other			

Material is part of a series: ___ Yes X No
Material can stand alone: X Yes ___ No
Material is intended for supplemental use only ___ Yes X No

Narrative:

The material includes the essential elements to start and operate a business in California. The text narrows its scope and usefulness because of its focus on California's business laws; however, the material presented does provide an adequate foundation. The first section of the book examines the preliminary considerations for going into business and includes the selection of the legal form in which the business will operate and the advantages and disadvantages of buying an existing business. State and federal licensure and taxation constitute the primary focus of this book. A comprehensive resource section is provided and it includes personal services, ERISA compliance, OSHA regulations and other information related to entrepreneurship.

A, B, C-1

Jessup, Claudia, and Chipps, Genie. The Woman's Guide to Starting a Business. 2nd ed. New York: Holt, Rinehart, and Winston Publishing Co., 1980.

Availability: Address: Holt, Reinhart, and Winston
383 Madison Avenue
New York, NY 10017

Cost: $12.95 (HB)
$7.05 (PB)

Copyrighted:	X Yes	No
Public Domain:	Yes	X No

Print:		Nonprint:	
Complete text/book(s)	X	Transparency	
Modular unit(s)		Film	
Instruction Guide(s)		Filmstrip	
Lesson Plan(s)		Video	
Test(s) & Test Key(s)		Audio	
Simulation/Gaming		Display (posters, etc.)	
Pamphlet/Brochure		Other	
Monograph			
Microfiche			
Other			

Material is part of a series:	Yes	X No
Material can stand alone:	X Yes	No
Material is intended for supplemental use only	Yes	X No

Narrative:

In 1972 there were only 400,000 female-owned businesses in America--3.1% of the total. By 1979 there were nearly 1,000,000. This text begins by discussing some of the reasons for this dramatic rise and then deals with the preliminary tasks involved with starting a business such as getting the idea, buying a business or franchise, planning, dealing with the legal aspects, finding the right accountant, pricing, and obtaining credit and insurance. It further discusses operating tasks such as promotion, paperwork, marketing, taxes, and personnel. The second half of the book deals with case histories of success-ful women entrepreneurs in six general areas of business: retailing, services, home services, food, manufacturing, and franchises. A description of a business is given, followed by the owner of the business sharing her experiences in the enterprise.

A, C-1, E

Kalangi, Christopher J., et al. The Development of Entrepreneurs through Vocational Education: Introduction to Entrepreneurship. Columbus, Ohio: The National Center for Research in Vocational Education, The Ohio State University, 1975. (ED 147 771).

Availability: Address: Through ERIC

Cost: ERIC Document Ordering Instructions and Charges

Copyrighted: ___ Yes X No
Public Domain: X Yes ___ No

Print:

Complete text/book(s)	___
Modular unit(s)	X
Instruction Guide(s)	X
Lesson Plan(s)	___
Test(s) & Test Key(s)	___
Simulation/Gaming	___
Pamphlet/Brochure	___
Monograph	___
Microfiche	X
Other	___

Nonprint:

Transparency	___
Film	___
Filmstrip	___
Video	___
Audio	___
Display (posters, etc.)	___
Other	___

Material is part of a series:	X Yes	___ No
Material can stand alone:	X Yes	___ No
Material is intended for supplemental use only	___ Yes	X No

Narrative:

This curriculum guide is designed for first-year students in postsecondary technical schools. The materials are comprised of 22 modularized instructional subunits designed to create among the students: (1) an awareness of entrepreneurship; (2) motivation for exploring entrepreneurship as a career option; (3) an acquaintance with the skills, knowledge, and attitudes required of an entrepreneur; and (4) an insight into the problems and prospects inherent in entrepreneurship. Each of the 22 subunits is organized into four major units: concept factors, personal factors, world factors, and managerial factors. Each unit begins with a brief introduction describing the major topics developed in the subunits. The subunits are designed to be taught in forty-four 50-minute sessions. Each subunit includes overall and enabling objectives, resources, suggested advance preparation for the teacher, instructional activities, recommended class time, and a bibliography. The major topics relative to entrepreneurship are developed in the subunits.

Kent, Calvin A. The Environment for Entrepreneurship. Lexington, MA: Lexington Books, 1984.

Availability: Address: Lexington Books
D. C. Heath & Company
125 Spring Street
Lexington, MA 02173
(617) 862-6650

Cost: $33.00 (HB)

Copyrighted: X Yes ___ No
Public Domain: ___ Yes X No

Print:

Complete text/book(s)	X
Modular unit(s)	___
Instruction Guide(s)	___
Lesson Plan(s)	___
Test(s) & Test Key(s)	___
Simulation/Gaming	___
Pamphlet/Brochure	___
Monograph	___
Microfiche	___
Other	___

Nonprint:

Transparency	___
Film	___
Filmstrip	___
Video	___
Audio	___
Display (posters, etc.)	___
Other	___

Material is part of a series:	___ Yes	X No
Material can stand alone:	X Yes	___ No
Material is intended for supplemental use only	___ Yes	X No

Narrative:

This book analyzes the current burst of entrepreneurial activity and explains how government policies can improve the environment for entrepreneurship. It advocates a revival of the traditional process of innovation and venture intitiative and laments the short-run-profit orientation that taxes and regulations have forced on managers.

The topics covered in this text are as follows: The rediscovery of the entrepreneur; The entrepreneurial event; The entrepreneurial process; The fiscal environment for entrepreneurship; Taxation and the entrepreneurial environment; Regulation and the entrepreneurial environment; Patents and the entrepreneurial environment; The European environment for entrepreneurship; The new entrepreneurs; Index.

Kent, Calvin; Sexton, Donald L.; and Vesper, Karl H. Encyclopedia of Entrepreneurship. Englewood Cliffs, NJ: Prentice-Hall, Inc., 1982.

Availability: Address: Prentice-Hall, Inc.
Order Department
200 Old Tappan Road
Old Tappan, NJ 07675
(201) 767-5049

Cost: $32.00 (HB)

Copyrighted: X Yes ___ No
Public Domain: ___ Yes X No

Print:		Nonprint:	
Complete text/book(s)	X	Transparency	___
Modular unit(s)	___	Film	___
Instruction Guide(s)	___	Filmstrip	___
Lesson Plan(s)	___	Video	___
Test(s) & Test Key(s)	___	Audio	___
Simulation/Gaming	___	Display (posters, etc.)	___
Pamphlet/Brochure	___	Other	___
Monograph	___		
Microfiche	___		
Other	___		

Material is part of a series: ___ Yes X No
Material can stand alone: X Yes ___ No
Material is intended for supplemental use only ___ Yes X No

Narrative:

This book explores the history, psychology, sociology and social dimensions of entrepreneurship. The concept of venture creation is examined and chapters addressing risk and capital research are included. The relationship between entrepreneurship and small business and internal corporate strategies are revealed. Economic development and growth through the theory of entrepreneurship is provided. Research models, issues, and the need for education for entrepreneurship is the final focus of this text. The book is academically written and contains excellent references. The book is well suited for academic environments examining the theory and application of entrepreneurship.

A, C-1, 7, F

Kuebbler, Gary L. Going Into Business For Yourself. Columbus, Ohio: Distributive Education Materials Laboratory, The Ohio State University, n.d. (ED 112 237).

Availability: Address: Instructional Materials Lab
The Ohio State University
154 W. 12th Avenue, # 139
Columbus, Ohio 43210

Cost: $5.00 (Plus postage and handling)

Copyrighted: ___ Yes X No
Public Domain: X Yes ___ No

Print:

Complete text/book(s)	___
Modular unit(s)	___
Instruction Guide(s)	X
Lesson Plan(s)	X
Test(s) & Test Key(s)	___
Simulation/Gaming	___
Pamphlet/Brochure	X
Monograph	___
Microfiche	___
Other	___

Nonprint:

Transparency	___
Film	___
Filmstrip	___
Video	___
Audio	___
Display (posters, etc.)	___
Other	___

Material is part of a series:	___ Yes	X No
Material can stand alone:	X Yes	___ No
Material is intended for supplemental use only	___ Yes	X No

Narrative:

This curriculum guide is intended for use with 11th and 12th grade marketing and distributive education students. It is designed to help students gain an understanding of the problems and decisions that entrepreneurs face and to obtain skills necessary in operating a small business. Included in the guide are 15 lesson plans with accompanying handouts and transparency masters. A student project simulating starting and managing a business is included. Major topics are ownership and control, store image, financing the business, location, the building, personnel policies, behind-the-scenes work, customer service policies, pricing merchandise, buying merchandise, stock control, store promotion, risk and insurance, records system, and government regulations. The suggested timetable, lessons, and assignments can be adjusted to fit teacher and student needs.

A, B, C-1

Lane, Byron. How to Free Yourself in a Business of Your Own. Englewood Cliffs, N.J.: Prentice Hall, Inc., 1980.

Availability: Address: Prentice Hall, Inc.
Order Department
200 Old Tappan Road
Old Tappan, NJ 07675
(201) 767-5049

Cost: $11.95 (HB)
$5.95 (PB)

Copyrighted: X Yes ___ No
Public Domain: ___ Yes X No

Print:

Complete text/book(s)	X
Modular unit(s)	___
Instruction Guide(s)	___
Lesson Plan(s)	___
Test(s) & Test Key(s)	___
Simulation/Gaming	___
Pamphlet/Brochure	___
Monograph	___
Microfiche	___
Other	___

Nonprint:

Transparency	___
Film	___
Filmstrip	___
Video	___
Audio	___
Display (posters, etc.)	___
Other	___

Material is part of a series:	___ Yes	X No
Material can stand alone:	X Yes	___ No
Material is intended for supplemental use only	___ Yes	X No

Narrative:

Small business represents one-half of the American economy; one of every two working Americans is directly or indirectly involved in small business. Many fail, but the challenge that is still there is the focus of this handbook. Emotional fulfillment, being one s own boss, proving one's self, and directing one's own destiny are the basic appeals of entrepreneurship. These four themes are examined from a "totalistic" perspective--interrelating work and life. Topics include the new entrepreneur, starting a new business, forms of business ownership, sources of finance, managing the enterprise, sources of help, working with people, and the small business of the future.

Leach, James A. "Increasing Productivity through Vocational Education and Training for Self Employment." Potential Roles of Vocational Education In Improving the Productivity of the Workforce. Springfield, Ill.: University of Illinois at Urbana-Champaign, College of Education, 1981. (ED 205 681).

Availability: Address: Through ERIC

Cost: ERIC Document Ordering Instructions and Charges

Copyrighted: ___ Yes X No
Public Domain: X Yes ___ No

Print:

Complete text/book(s)	___
Modular unit(s)	___
Instruction Guide(s)	___
Lesson Plan(s)	___
Test(s) & Test Key(s)	___
Simulation/Gaming	___
Pamphlet/Brochure	___
Monograph	X
Microfiche	___
Other	___

Nonprint:

Transparency	___
Film	___
Filmstrip	___
Video	___
Audio	___
Display (posters, etc.)	___
Other	___

Material is part of a series:	X Yes	___ No
Material can stand alone:	X Yes	___ No
Material is intended for supplemental use only	___ Yes	X No

Narrative:

This is one of seven chapters in a monograph dealing with the impact of vocational education on the improvement of worker productivity. This chapter discusses the relationship between small businesses and increased worker productivity. It also identifies target groups that would benefit from entrepreneurship training. The chapter is divided into five sections: introduction, productivity of the small business sector, the need for education and training in the small business sector, implications for vocational education, and summary. The chapter is intended for entrepreneurship instructors and/or program coordinators, vocational education graduate students, vocational supervisors, and vocational directors.

Leslie, Mary, and Seltz, David D. New Businesses Women Can Start and Successfully Operate: The Woman's Guide to Financial Independence. New York: Barnes and Noble Books, 1979.

Availability: Address: Farnsworth Publishing Co., Inc.
Rockville Center, New York 11570

Cost: $3.95 (PB)
$9.95 (HB)

Copyrighted: X Yes ___ No
Public Domain: ___ Yes X No

Print:		Nonprint:	
Complete paperback	X	Transparency	___
Modular unit(s)	___	Film	___
Instruction Guide(s)	___	Filmstrip	___
Lesson Plan(s)	___	Video	___
Test(s) & Test Key(s)	___	Audio	___
Simulation/Gaming	___	Display (posters, etc.)	___
Pamphlet/Brochure	___	Other	___
Monograph	___		
Microfiche	___		
Other	___		

Material is part of a series:	___ Yes	X No
Material can stand alone:	X Yes	___ No
Material is intended for supplemental use only	___ Yes	X No

Narrative:

The authors of this paperback book primarily discuss businesses that may be of interest specifically to women. Businesses are grouped under 12 areas of interest: glamour, research, creative, handicrafts. food, writing, organizing, office, promotion, selling, animals, and people. Within these 12 interest areas approximately 101 businesses are discussed. The primary topics addressed for each business are: (a) the idea for the business, (b) getting started, and (c) cash flow. The first three chapters of the book include a discussion about women and their new role in business, financing a business, and promoting a new business. The book concludes with success stories of women in business.

A, C-1, E

MacFarlane, William N. Principles of Small Business Management. New York: McGraw-Hill Book Company, 1977.

Availability: Address: McGraw-Hill Book Co.
1221 Avenue of the Americas
New York, New York 10020

Cost: $24.50 (HB)

Copyrighted: ___ Yes X No
Public Domain: X Yes ___ No

Print:

Complete text/book(s)	X
Modular unit(s)	___
Instruction Guide(s)	___
Lesson Plan(s)	___
Test(s) & Test Key(s)	___
Simulation/Gaming	___
Pamphlet/Brochure	___
Monograph	___
Microfiche	___
Other	___

Nonprint:

Transparency	___
Film	___
Filmstrip	___
Video	___
Audio	___
Display (posters, etc.)	___
Other	___

Material is part of a series:	___ Yes	X No
Material can stand alone:	X Yes	___ No
Material is intended for supplemental use only	___ Yes	X No

Narrative:

Businesses succeed because they are operated in accordance with sound management practices, the basic principles of which are delineated in this text. The major objectives of this book are to acquaint prospective small business managers/owners with these basic principles; to introduce the tools needed for effective planning, organizing, and controlling; and to develop skill in analyzing management problems and dealing effectively with them. The text is written in a question-and-answer format. It provides an overview for the prospective entrepreneur of the major problems typical of small businesses. For the incumbent business owner, it provides a means of self-evaluation. The twenty-one chapters are sub-divided into six sections: managing a small business, establishing the business, financial and administrative control, marketing procedures, operations management, and legal and governmental controls. There are five appendices providing SBA field office addresses, SBA publications lists, free SBA management assistance publications, a listing of national trade associations, a Small Business Reporter Publication Index, a bibliography of enrichment references, and a key for chapter self-checks. An instructor's guide is available.

A, B, C-1, D

Mancuso, Joseph R. The Small Business Survival Guide--Sources of Help for Entrepreneurs. Englewood Cliffs, N.J.: Prentice-Hall, Inc., 1980.

Availability: Address: Prentice-Hall, Inc.
Order Departme
200 Old Tappan Road
Old Tappan, NJ 07675
(201) 767-5049

Cost: $10.95 (PB) (ISBN# 814-210)
$19.95 (HB) (ISBO# 814-228)

Copyrighted: X Yes ___ No
Public Domain: ___ Yes X No

Print:

Complete text/book(s)	X
Modular unit(s)	___
Instruction Guide(s)	___
Lesson Plan(s)	___
Test(s) & Test Key(s)	___
Simulation/Gaming	___
Pamphlet/Brochure	___
Monograph	___
Microfiche	___
Other	___

Nonprint:

Transparency	___
Film	___
Filmstrip	___
Video	___
Audio	___
Display (posters, etc.)	___
Other	___

Material is part of a series:	___ Yes	X No
Material can stand alone:	X Yes	___ No
Material is intended for supplemental use only	___ Yes	X No

Narrative:

This publication identifies a wide variety of resources of interest to beginning or practicing entrepreneurs. The chapters include: sources for advertising and public relations and how to obtain them free; sources from which to obtain grants from foundations and government agencies; sources to familiarize the entrepreneur with various issues pertaining to bankruptcy; a listing of the best-selling books in the country on small business; a listing of business associations that are of value to entrepreneurs; sources that offer guidance for developing a business plan; sources of help specifically for Canadian businesses; a list of data-processing information; a list of places for entrepreneurial education; sources of information to assist a franchisee; a list of financial journals and newsletters; a listing of government sources of information; sources of management assistance; a list of organizations and directories that will help entrepreneurs find competent sales representatives; marketing directories/publications, organizations that exist to help entrepreneurs with the marketing functions, and marketing research agencies; sources of information for minority businesses; a listing of resources on how to obtain patents and how to protect trademarks and inventions; information on obtaining loans from the Small Business

Narrative: Continued

Administration; a directory of small business investment companies; sources of help to the entrepreneur (note: the author considers this to be the most valuable section of the book); information on taxes and tax shelters; a listing of Department of Commerce publications and field offices; sources of information on venture capital; sources of information geared specifically towards women; and a list of miscellaneous publications.

ERIC

A, B, C-1

McCaslin, Barbara S., and McNamara, Patricia P. Be Your Own Boss: A Woman's Guide to Planning and Running Her Own Business. Englewood Cliffs, N.J.: Prentice-Hall, Inc., 1980.

Availability: Address: Prentice-Hall, Inc.
Order Department
200 Old Tappan Road
Old Tappan, NJ 07675
(201) 767-5049

Cost: $16.95 (HB)
$8.95 (PB)

Copyrighted: X Yes ___ No
Public Domain: ___ Yes X No

Print:

Complete text/book(s)	X
Modular unit(s)	
Instruction Guide(s)	
Lesson Plan(s)	
Test(s) & Test Key(s)	
Simulation/Gaming	
Pamphlet/Brochure	
Monograph	
Microfiche	
Other	

Nonprint:

Transparency	
Film	
Filmstrip	
Video	
Audio	
Display (posters, etc.)	
Other	

Material is part of a series:	Yes	X No
Material can stand alone:	X Yes	No
Material is intended for supplemental use only	Yes	X No

Narrative:

This book was written for women who want to become business owners. It provides an introduction to business ownership and marketing research, how to develop a marketing plan, how to choose a legal structure, the necessities of establishing a business, how to determine financial needs and where to go for financing, information on financial planning and recordkeeping, inventory control and purchasing techniques, and information on hiring and good human relations. The final chapter includes procedures for developing a business plan. Throughout the chapters there are worksheets with answer sheets provided in the back of the book. A vocabulary of business terms is also included. This book is based on the experience and advice of over 300 women business owners and many women business experts. It grew out of the curriculum materials on women in entrepreneurship developed under contract with the U.S. Office of Education.

A, C-1, E

McCaslin, Barbara S., and McNamara, Patricia P. How To Start Your Own Business: Women Entrepreneurs Project. Los Angeles, Calif.: University of California-Los Angeles, Division of Vocational Education, 1977. (ED 156 906, ED 156 907, ED 156 908).

Availability: Address: Through ERIC

Cost: ERIC Document Ordering Instructions and Charges

Copyrighted: ___ Yes X No
Public Domain: X Yes ___ No

Print:

Complete text/book(s)	___
Modular unit(s)	___
Instruction Guide(s)	X
Lesson Plan(s)	___
Test(s) & Test Key(s)	___
Simulation	X
Pamphlet/Brochure	___
Monograph	___
Microfiche	___
Other	X Learning Activity Packages

Nonprint:

Transparency	___
Film	___
Filmstrip	___
Video	___
Audio	___
Display (posters, etc.)	___
Other	___

Material is part of a series:	X Yes	___ No
Material can stand alone:	X Yes	___ No
Material is intended for supplemental use only	___ Yes	X No

Narrative:

A small business management program targeted for women at postsecondary and/or adult levels is described in three volumes: Final Report, Instructor's Manual, and Instructional Materials. A survey of California women business owners was made to identify the characteristics and needs of women entrepreneurs. Based on this survey, an entrepreneurship education program and curriculum were developed and pilot-tested with eight women. The final report describes the background of the project, needs, purposes and objectives, procedures for curriculum development, procedures for testing the curriculum materials, and the survey used to identify characteristics and needs of women entrepreneurs. The instructor's manual (the second volume) provides information needed to teach an entrepreneurship course by using curriculum materials developed through the project.

The instructional materials (the third volume) are organized into eight learning activity packages (LAPs). The LAPs are self-paced, student-centered modules which take the learner through the process of preparing a business plan. Students actually prepare a business plan through a series of

Narrative: Continued

simulated learning activities. Each LAP includes a rationale statement, behavioral objectives, homework learning activities, a list of optional reading materials, fact sheets containing basic content, and worksheets.

Titles of the LAPs include: Small Business Ownership/Introduction; Marketing Research; Marketing Plan; Setting Up Your Business/Start Up; Decisions and Choices; Financial Planning; Financing; Operations/Running Your Business; and Putting It All Together/Planning Your Business.

A, C-1, E

McFarlane, Carolyn. Getting Down to Business: What's It All About. (Module 1). Developed at the American Institutes for Research under support from the Office of Vocational and Adult Education, U.S. Department of Education, Contract No. 300-79-0535. Madison, Wis.: The Vocational Studies Center, University of Wisconsin-Madison, 1981.

Availability: Address: Vocational Studies Center
University of Wisconsin-Madison
964 Educational Sciences Building
1025 West Johnson Street
Madison, Wisconsin 53706

Cost: $10.00 (Student Guide)
$3.00 (Teacher Guide)

Copyrighted: ___ Yes X No
Public Domain: X Yes ___ No Contract # OE 300-79-0535

Print:

Complete text/book(s)	___
Modular unit(s)	X
Instruction Guide(s)	X
Lesson Plan(s)	___
Test(s) & Test Key(s)	___
Simulation/Gaming	___
Pamphlet/Brochure	___
Monograph	___
Microfiche	___
Other	___

Nonprint:

Transparency	___
Film	___
Filmstrip	___
Video	___
Audio	___
Display (posters, etc.)	___
Other	___

Material is part of a series:	X Yes	___ No
Material can stand alone:	X Yes	___ No
Material is intended for supplemental use only	___ Yes	X No

Narrative:

This is Module 1, an introductory or "core" module to an additional 35 instructional modules developed as part of a research project entitled "Development of Entrepreneurship Training Components for Vocational Education." Module 1 provides a generic introduction to entrepreneurship. Examples of businesses related to seven major vocational education subject areas are provided. Also included is a general discussion of management principles appropriate for all small businesses.

Narrative: Continued

Module 1 includes both student and teacher guides. It is divided into 15 units, each with identified goals and objectives. The case study approach to skill development is used. Supporting text to the case studies, individual and group activities, and discussion questions are also included. There is an overall summary and a written quiz for the module.

(See pp. 21, 65, and 85 for other American Institutes for Research materials)

McFarlane, Carolyn, and Colby, Pamela. Resource Guide of Existing Entrepreneurship Materials. Developed at the American Institutes for Research under support from the Office of Vocational and Adult Education, U.S. Department of Education, Contract No. 300-79-0535. Madison, Wis.: The Vocational Studies Center, University of Wisconsin-Madison, 1981.

Availability: Address: Vocational Studies Center
University of Wisconsin-Madison
964 Educational Sciences Building
1025 West Johnson Street
Madison, Wisconsin 53706

Cost: $3.00 (PB)

Copyrighted: ___ Yes X No
Public Domain: X Yes ___ No Contract # ED 300-79-0535

Print:

Complete textbook(s)	___
Modular unit(s)	___
Instruction Guide(s)	___
Lesson Plan(s)	___
Test(s) & Test Key(s)	___
Simulation/Gaming	___
Pamphlet/Brochure	___
Monograph	X
Microfiche	___
Other	___

Nonprint:

Transparency	___
Film	___
Filmstrip	___
Video	___
Audio	___
Display (posters, etc.)	___
Other	___

Material is part of a series:	X Yes	___ No
Material can stand alone:	X Yes	___ No
Material is intended for supplemental use only	___ Yes	X No

Narrative:

The resource guide is a product of a research project entitled "Development of Entrepreneurship Training Components for Vocational Education." The Guide lists all entrepreneurship materials identified during the literature review phase of the project. It includes a bibliographic listing of materials that were used to develop the 36 instructional modules for seven major vocational fields as well as a bibliography of general background information on entrepreneurship. This guide is of value to educators who desire information on entrepreneurship in addition to that found in the Getting Down to Business modules.

(See pp. 21, 65, and 85 for other American Institutes for Research materials)

A, B, C-1

McVicar, Marjorie, and Craig, Julia F. Minding My Own Business: Entrepreneurial Women Share Their Secrets for Success. New York: Richard Marek Publishers, 1981.

Availability: Address: Richard Marek Publishers, Inc.
200 Madison Avenue
New York, NY 10016

Cost: $3.50 (PB)

Copyrighted: X Yes ___ No
Public Domain: ___ Yes X No

Print:

Complete text/book(s)	X
Modular unit(s)	___
Instruction Guide(s)	___
Lesson Plan(s)	___
Test(s) & Test Key(s)	___
Simulation/Gaming	___
Pamphlet/Brochure	___
Monograph	___
Microfiche	___
Other	___

Nonprint:

Transparency	___
Film	___
Filmstrip	___
Video	___
Audio	___
Display (posters, etc.)	___
Other	___

Material is part of a series:	___ Yes	X No
Material can stand alone:	X Yes	___ No
Material is intended for supplemental use only	___ Yes	X No

Narrative:

This book is based on the experiences of over 100 women business owners. The authors describe the processes of opening and operating a business, as well as issues, challenges, and problems unique to women entrepreneurs. Part I discusses the preliminary groundwork that is necessary before business plans are implemented. Such groundwork includes personal analysis and examining and developing original ideas. Part II provides more specific information for operating different types of businesses: retail, service, and manufacturing. Several general conclusions about businesswomen are provided. A resource list for each chapter is provided at the end of the book.

BEST COPY AVAILABLE

Mucciolo, Louis. Small Business: [illegible] Sources of Information to Help You [illegible] ness. New York: Marlu, 1978.

Availability: Address: Marlu
P. O. Box 111
Dobbs Ferry, NY 10522

Cost: $3.95 (PB)

Copyrighted: X Yes ___ No
Public Domain: ___ Yes X No

Print:

Complete text/book(s)	X
Modular unit(s)	
Instruction Guide(s)	
Lesson Plan(s)	
Test(s) & Test Key(s)	
Simulation/Gaming	
Pamphlet/Brochure	
Monograph	
Microfiche	
Other	

Nonprint:

Transparency	
Film	
Filmstrip	
Video	
Audio	
Display (posters, etc.)	
Other	

Material is part of a series: Yes X No
Material can stand alone: Yes X No
Material is intended for supplemental use only X Yes ___ No

Narrative:

This publication identifies sources of information to help the entrepreneur. Listings include: generic books on entrepreneurship and other sources of books; women resources; government publications; sources of franchising; resources from the Internal Revenue Service; U.S. postal publications; sources of assistance; financing sources; and other sources such as Dun and Bradstreet, trade associations, seminars, courses, and magazines. The book concludes with a list of business words. The book identifies many of the in-print materials from established publishers, as well as the voluminous numbers of publications and diverse management assistance programs available from government sources. Where applicable, the authors have reprinted tables of contents, abstracts, and bibliographical entries directly from the source so readers may better evaluate their appropriateness for their own needs.

National Advisory Council on Vocational Education. Preparation for Self Employment: A New Dimension in Vocational Education. Washington, D.C.: National Advisory Council on Vocational Education, 1979. (ED 167 832).

Availability: Address: Through ERIC

Cost: Eric Document Ordering Instructions and Charges

Copyrighted: ____ Yes X No
Public Domain: X Yes ____ No

Print:		Nonprint:	
Complete text/book(s)	____	Transparency	____
Modular unit(s)	____	Film	____
Instruction Guide(s)	____	Filmstrip	____
Lesson Plan(s)	____	Video	____
Test(s) & Test Key(s)	____	Audio	____
Simulation/Gaming	____	Display (posters, etc.)	____
Pamphlet/Brochure	____	Other	____
Monograph	____		
Microfiche	____		
Other	X Issue Paper		

Material is part of a series: ____ Yes X No
Material can stand alone: X Yes ____ No
Material is intended for supplemental use only ____ Yes X No

Narrative:

In this critical issue paper presented to the President and the Congress of the United States, the importance of small business ventures in our economy and the significant impact vocational education can have on entrepreneurship education are discussed. Vocational education has paid too little attention to self-employed persons who discover and create their own jobs. These entrepreneurs are essential to economic vitality. There is a need to create more entrepreneurial work opportunities inside existing organizations. The time has come to focus national attention on education for self-employment including (1) re-examining public policy to see how government may be discouraging small business formation, (2) enlarging manpower policy conceptions to include self-employment incentives, (3) encouraging business to redefine employment in entrepreneurial terms, and (4) learning how to modify educational programs to prepare people for entrepreneurially-defined work.

National Center for Research in Vocational Education, The. Entrepreneurship: Special Packages: Instructional Resources for Vocational Education. Columbus, Ohio: The National Center for Research in Vocational Education, The Ohio State University, 1978. (ED 174 797).

Availability: Address: Through ERIC

Cost: ERIC Document Ordering Instructions and Charges

Copyrighted: ___ Yes X No
Public Domain: X Yes ___ No

Print:
- Complete text/book(s) ___
- Modular unit(s) ___
- Instruction Guide(s) ___
- Lesson Plan(s) ___
- Test(s) & Test Key(s) ___
- Simulation/Gaming ___
- Pamphlet/Brochure ___
- Monograph ___
- Microfiche X
- Other X

Nonprint:
- Transparency ___
- Film ___
- Filmstrip ___
- Video ___
- Audio ___
- Display (posters, etc.) ___
- Other ___

Material is part of a series: ___ Yes X No
Material can stand alone: X Yes ___ No
Material is intended for supplemental use only ___ Yes X No

Narrative:

This resource materials package on entrepreneurship is designed for use by secondary and postsecondary vocational educators to assist in the development or organization of a program in small business management. Section I contains a bibliography of printed materials concerned with entrepreneurship. Information is organized into four parts: getting ready to become an entrepreneur, becoming an entrepreneur, being an entrepreneur, and additional sources. Section II contains the bibliography portion of a three-volume publication entitled Minding Your Own Business and is organized into three parts: the environment of small business, managing a small business, and curricula. Section III provides a listing of publications on entrepreneurship which have been selected from a search conducted by the Educational Resources Information Center (ERIC). Finally, Section IV contains abstracts of new and continuing projects concerning entrepreneurship administered by the U.S. Office of Education, Division of Research and Demonstration in the Bureau of Occupational and Adult Education, Fiscal Years 1976 and 1977.

Nelson, Robert E., and Leach, James A. "Increasing Opportunities for Entrepreneurs." Contemporary Challenges for Vocational Education, 1982 Yearbook of the American Vocational Association. Katy B. Greenwood, Ed. Arlington, Va.: The American Vocational Association, 1981. (ED 212 899)

Availability: Address: The American Vocational Association, Inc.;
2020 North Fourteenth St.
Arlington, VA 22201

Cost: $18.00 (HB)
$9.00 (PB)

Copyrighted: X Yes ___ No
Public Domain: ___ Yes X No

Print:

Complete text/book(s)	___
Modular unit(s)	___
Instruction Guide(s)	___
Lesson Plan(s)	___
Test(s) & Test Key(s)	___
Simulation/Gaming	___
Pamphlet/Brochure	___
Monograph	___
Microfiche	___
Other	X Chapter in Text

Nonprint:

Transparency	___
Film	___
Filmstrip	___
Video	___
Audio	___
Display (posters, etc.)	___
Other	___

Material is part of a series.	___ Yes	X No
Material can stand alone:	X Yes	___ No
Material is intended for supplemental use only	___ Yes	X No

Narrative:

This resource on entrepreneurship is one of the chapters of the 1982 Yearbook of the American Vocational Association. The intended readers of the chapter are individuals directly responsible for organizing and/or teaching entrepreneurship.

The first half of the chapter can be used as a partial resource for introducing entrepreneurship to students. It contains statistics relating to entrepreneurship that were presented at the 1980 White House Conference on Small Business, facts concerning the importance of small businesses, information on increasing entrepreneurial opportunities, and examples of the contributions of small businesses. The second half of the chapter presents implications of entrepreneurial training for vocational education. Four levels of entrepreneurial training are identified and suggestions are also given regarding new training approaches.

BEST COPY AVAILABLE

A, C-1, E

Nelson, Robert E.; Leach, James A.; and Scanlan, Thomas J. Owning and Operating a Small Business. Urbana-Champaign, Ill.: University of Illinois, Department of Vocational-Technical Education, Division of Business Education, June, 1976. (ED 133 435).

Availability: Address: University of Illinois
Department of Vocational-Technical Education
Urbana-Champaign, IL 61801

Cost: Not Available

Copyrighted: ___ Yes X No
Public Domain: X Yes ___ No

Print:		Nonprint:	
Complete text/book(s)	___	Transparency	___
Modular unit(s)	___	Film	___
Instruction Guide(s)	X	Filmstrip	___
Lesson Plan(s)	___	Video	___
Test(s) & Test Keys	___	Audio	___
Simulation/Gaming	___	Display (posters, etc.)	___
Pamphlet/Brochure	___	Other	___
Monograph	___		
Microfiche	X		
Other	___		

Material is part of a series: ___ Yes X No
Material can stand alone: X Yes ___ No
Material is intended for supplemental use only ___ Yes X No

Narrative:

This curriculum guide contains 14 units designed to aid the teacher in providing instruction in small business ownership and management for students at the secondary, adult, continuing education, or community college levels. Each unit consists of an introduction; objectives; content; and suggested activities, including projects, group dynamics, simulations, role playing, case studies, and assignments. Most units contain at least one case study depicting a real-life business situation. Units include: the nature of small business, determining product and market, selecting the location, obtaining initial capital, choosing the legal form of organization, managerial planning, recordkeeping, financial management, credit and collections, advertising and sales promotion, employee and community relations, obtaining information and assistance, insurance, and the future of small business.

Nelson, Robert E., et al. Organizing Small Business Programs in Community Colleges. Urbana-Champaign, Ill.: University of Illinois, Department of Vocational and Technical Education, Office of Vocational Education Research, June, 1982.

Availability: Address: Curriculum Publications Clearinghouse
Western Illinois University
46 Horrabin Hall
Macomb, IL 61455
(309) 298-1917

Cost: $1.00 (PB)

Copyrighted: ____ Yes X No
Public Domain: X Yes ____ No

Print:		Nonprint:	
Complete text/book(s)	____	Transparency	____
Modular unit(s)	____	Film	____
Instruction Guide(s)	____	Filmstrip	____
Lesson Plan(s)	____	Video	____
Test(s) & Test Key(s)	____	Audio	____
Simulation/Gaming	____	Display (posters, etc.)	____
Pamphlet/Brochure	____	Other	____
Monograph	X		
Microfiche	____		
Other	____		

Material is part of a series: ____ Yes X No
Material can stand alone: X Yes ____ No
Material is intended for supplemental use only ____ Yes X No

Narrative:

This publication provides information to Illinois community colleges for developing educational programs designed to meet the needs of current and future small business entrepreneurs. In the introduction, the importance of the small business sector to the economic growth of the state is explained. The role of the community college in facilitating small business development is described. A model to follow in designing entrepreneurial training programs is presented. Suggestions regarding the following program components are provided: participant needs, program contents, advisory committees, needs assessment strategies, financing the program, promoting the program, miscellaneous program details, and evaluating the program. Finally, a few exemplary entrepreneurial training programs from throughout the United States are cited. An extensive bibliography is included, with listings of available curriculum guides and textbooks, sample forms, course outlines, degree programs, etc.

Packard, Sidney, and Carron, Alan J. Start Your Own Store: Managing, Merchandising, and Evaluating. Englewood Cliffs, N.J.: Prentice-Hall, Inc., 1982.

Availability: Address: Prentice-Hall, Inc.
Order Department
200 Old Tappan Road
Old Tappan, NJ 07675
(201) 767-5049

Cost: $19.95 (HB)

Copyrighted: X Yes ___ No
Public Domain: ___ Yes X No

Print:

Complete text/book(s)	X
Modular unit(s)	___
Instruction Guide(s)	___
Lesson Plan(s)	___
Test(s) & Test Key(s)	___
Simulation/Gaming	___
Pamphlet/Brochure	___
Monograph	___
Microfiche	___
Other	___

Nonprint:

Transparency	___
Film	___
Filmstrip	___
Video	___
Audio	___
Display (posters, etc.)	___
Other	___

Material is part of a series:	___ Yes	X No
Material can stand alone:	X Yes	___ No
Material is intended for supplemental use only	___ Yes	X No

Narrative:

According to the authors, retail sales for 1981 were estimated to reach $1 trillion generated by 1.8 million stores, 35% of which have no paid employees and only 7% of which employ more than seven people. Success in small business ownership, according to Dun and Bradstreet, is based upon personal preparedness. This text is designed to provide a preparatory introduction to the potential retail entrepreneur. Topics are grouped into three topical areas: opening the store, operating the store, and evaluating the store's performance. This handbook is suitable for self-instruction. Appendices provide information on government regulations, insurance requirements, SBA checklists, SBA loans, and SBA field office addresses.

A, C-1, 2, D, E

Persons, Edgar A., and Swanson, Gordon I. Entrepreneurship Education for Adults--Program Development and Implementation. St. Paul, Minn.: University of Minnesota, Division of Agricultural Education, Department of Vocational Education, 1979. (ED 133 568, ED 133 569, ED 167 761, ED 167 762, ED 167 763, ED 167 764, ED 167 765, ED 167 766).

Availability: Address: Minnesota Curriculum Service Center
3554 Bear Avenue
White Bear Lake, MN 55110

Cost: $[illegible].50 (PB)

Copyrighted: ___ Yes X No
Public Domain: X Yes ___ No

Print:		Nonprint:	
Complete text/book(s)	___	Transparency	X
Modular unit(s)	___	Film	___
Instruction Guide(s)	X	Filmstrip	___
Lesson Plan(s)	___	Video	___
Test(s) & Test Key(s)	___	Audio	___
Simulation/Gaming	___	Display (posters, etc.)	___
Pamphlet/Brochure	___	Other	___
Monograph	___		
Microfiche	___		
Other	X Handouts		
	X Worksheets		

Material is a series:	X Yes	___ No
Material can stand alone:	X Yes	___ No
Material is intended for supplemental use only	___ Yes	X No

Narrative:

Developed through a two-phase project, a three-year small business management adult education program is described in eight volumes entitled:

1. Small Business Management: Instructor's Manual
2. Small Business Management: Volume II -- Business Analysis. Second Edition
3. Small Business Management: Volume III -- Curriculum: Year I, II, III
4. Small Business Management: Addendum to Small Business Management Education Volume III
5. Small Business Management: Instructor's Manual On Intrepretation of Small Business Analysis Data
6. Small Business Management: Getting a Small Business Management Education Program Started

(Continued on next page)

Narrative: Continued

7. Small Business Management Education: Final Report-- An Adult Education Program: Development, Demonstration and Evaluation of Management Education Programs for Small Business Entrepreneurs, Including Minorities

8. Small Business Management Education: Entrepreneurship Education for Adults--Program Development and Implementation: Final Report

The purpose of the comprehensive program is to help families improve the effectiveness of their business operation and enable them to reach family and business goals. The instructor's manual (the first volume) is intended to serve as a guide for establishing a small business management adult education program in a community. It includes the following: philosophy and description of the program, responsibilities of the instructor, using advisory committees, implementing the program, securing enrollment, organizing the program, evaluating the program, and an annotated bibliography. A practice problem in year-end business analysis is presented in Volume II to provide experience with a system of single-entry bookkeeping. Volume III, a curriculum guide designed for a three-year program, contains unit objectives; transition of units; key questions; teaching strategies; summary; resources and equipment needed; lists of references; and appendices containing student handouts, worksheets, and/or transparency masters. The fourth volume is a supplement to Volume III and contains additional handouts, case problems, schedules, and seminar information keyed to specific units of instruction. The fifth volume provides instructors with suggestions on how tables and significant figures formed in a small business report can be used by students to improve the management of small businesses. The sixth volume describes step-by-step procedures for starting a small business management education program. It serves as a model for program implementation: needs assessment, legislation, instructor certification, solicitation of support, and preservice workshops for instructors.

The final report for the first phase of the project is contained in a seventh volume. It describes the background of the project, site selection, staff development, selection and use of advisory committees, curriculum development procedures, evaluation, and dissemination activities. The eighth volume is the final report for the second phase of the project. It provides background information, a brief description of each major activity that was accomplished during the second phase, a list of the products that were developed, and dissemination procedures.

BEST COPY AVAILABLE

Pirikh, V.M. High Technology Industries Through Entrepreneurial Education. Burnaby, British Columbia: British Columbia Institute of Technology, Directed Study Center, 1979. (ED 171 991).

Availability: Address: Through ERIC

Cost: Eric Document Ordering Instructions and Charges

Copyrighted: ____ Yes X No
Public Domain: X Yes ____ No

Print:		Nonprint:	
Complete text/book(s)	____	Transparency	____
Modular unit(s)	____	Film	____
Instruction Guide(s)	____	Filmstrip	____
Lesson Plan(s)	____	Video	____
Test(s) & Test Key(s)	____	Audio	____
Simulation/Gaming	____	Display (posters, etc.)	____
Pamphlet/Brochure	____	Other	____
Monograph	X		
Microfiche	X		
Other	____		

Material is part of a series: ____ Yes X No
Material can stand alone: X Yes ____ No
Material is intended for supplemental use only ____ Yes X No

Narrative:

This report examines a study to promote high-tech industries in British Columbia using an integrated educational and economic development program. Topics discussed in the report include: the historical development and importance of entrepreneurship education in British Columbia, types of industry suitable for British Columbia, a model educational program (basic concepts of the model, on-campus training, on-the-job training), developing manufacturing industries, and cost considerations. The "discovery park" model addressed in the report is an active cooperative effort between educational institutions, different departments and levels of government, small-scale manufacturing units, and a cooperative-based large marketing corporation that would provide basic knowledge in specific fields, specialized skills in the field of manufacturing, on-the-job training to provide the "state of the art" in industry, and business management skills, both general and unique. Once a student graduates and launches a venture, the program would provide ongoing assistance.

Ransom, W. J. Evaluating and Planning for Your Business Survival and Growth. Lancaster, OH: E. Ralph Sims, Jr. and Associates, 1982.

Availability: Address: E. Sims Consulting Group, Inc.
919 E. Fair Avenue
Lancaster, OH 43130
(614) 564-1091

Cost: $30.00

Copyrighted: X Yes ___ No
Public Domain: ___ Yes X No

Print:

Complete text/book(s)	___
Modular unit(s)	X
Instruction Guide(s)	___
Lesson Plan(s)	___
Test(s) & Test Key(s)	___
Simulation/Gaming	___
Pamphlet/Brochure	___
Monograph	___
Microfiche	___
Other	___

Nonprint:

Transparency	___
Film	___
Filmstrip	___
Video	___
Audio	___
Display (posters, etc.)	___
Other	___

Material is part of a series:	___ Yes	X No
Material can stand alone:	X Yes	___ No
Material is intended for supplemental use only	___ Yes	X No

Narrative:

This doument includes sections on business failure; survival techniques; the purposes, goals, objectives and philosophies of small businesses; associate attitude survey; evaluation tools to determine market size; position and fallacies; and how to evaluate your competitors. Over one-half of this work concentrates on the financial aspects of small business management, which includes financial rates analysis, people ratio analysis, cash flow analysis, break-even analysis, financial statements and the "Z" ratio probability of bankruptcy. The final section addresses survival planning and decision-making. This document is a very practical and realistic approach to small business management.

C-1, D, E

Reece, Barry L., and Lynch, Richard L. Developing Competency-Based Individualized Instructional Modules for Owner-Managers of Small Business Firms: Final Report. Blacksburg, Va.: Division of Vocational and Technical Education, Virginia Polytechnic Institute and State University, 1977. (ED 164 779).

Availability: Address: Through ERIC

Cost: Eric Document Ordering Instructions and Charges

Copyrighted: ____ Yes X No
Public Domain: X Yes ____ No

Print:		Nonprint:	
Complete text/book(s)	____	Transparency	____
Modular unit(s)	____	Film	____
Instruction Guide(s)	____	Filmstrip	____
Lesson Plan(s)	____	Video	____
Test(s) & Test Key(s)	____	Audio	____
Simulation/Gaming	____	Display (posters, etc.)	____
Pamphlet/Brochure	____	Other	____
Monograph	____		
Microfiche	____		
Other	X Project Final Report		

Material is part of a series: ____ Yes X No
Material can stand alone: X Yes ____ No
Material is intended for supplemental use only ____ Yes X No

Narrative:

This is the final report of a project designed to develop, administer, and evaluate an in-service education program for owner-managers of newly-formed small business firms. The project objectives included: (1) identifying the core-crucial managerial-entrepreneurial competencies needed by owner-managers of newly-created small business firms, (2) preparing a series of competency-based individualized instructional modules, and (3) recruiting and enrolling a minimum of twenty-five owner-managers in a self-paced program of study. A review of literature was undertaken to identify the reasons for failure of small business firms, to determine needed owner-manager competencies, and to determine the content for a training program. Twenty-four core-crucial competencies were identified from the literature review and verified by an entrepreneurship advisory committee. Twelve self-paced instructional modules were then written featuring audio cassettes, instructional materials, and learning experiences. References published by the Small Business Administration were also included in the modules. A

Narrative: Continued

training program for twenty-seven owner-managers was conducted using the modules. Assistance was provided in completing the modules by specially-trained teacher-counselors and a third-party evaluator. It was concluded that the self-paced study was an acceptable approach to the development of competencies needed for the successful operation of newly-created small businesses.

Reece, Barry L., Lynch, Richard L.; et al. Achieving Success In Small Business: An Educational Program for New Small Business Owner-Managers. Blacksburg, Va.: Division of Vocational and Technical Education, Virginia Polytechnic Institute and State University, 1977.

Availability: Address: Wisconsin Vocational Studies Center
964 Educational Sciences Building
1025 W. Johnson St.
Madison, WI 53706

Cost: $75.00 (Modular Units and Guides)

Copyrighted: ____ Yes X No
Public Domain: X Yes ____ No

Print:		Nonprint:	
Complete textbook(s)	____	Transparency	____
Modular unit(s)	X	Film	____
Instruction Guide(s)	X	Filmstrip	____
Lesson Plan(s)	____	Video	____
Test(s) & Test Key(s)	____	Audio	____
Simulation/Gaming	____	Display (posters, etc.)	____
Pamphlet/Brochure	____	Other	____
Monograph	____		
Microfiche	____		
Other	____		

Material is part of a series: ____ Yes X No
Material can stand alone: X Yes ____ No
Material is intended for supplemental use only ____ Yes X No

Narrative:

These materials consist of twelve self-study, self-paced instructional modules designed to develop basic management skills for owner-managers of newly-created small retail, wholesale, or service business firms. The titles of the instructional modules include: Success in Small Business: Luck or Pluck; Determining Capital Needs; Estimating Your Business Potential; Creating an Effective Business Image; Developing Your Sales Promotion Plan; Developing Ads That Produce Results, Improving Profits Through Effective Management; Improving Employee Selection, Training, and Supervision; Merchandising: The Key to Greater Profits; Business Records: Good Medicine Tastes Bad· Assessing the Health of Your Business; Protection for You and Your Business. Each module is organized into five elements: (1) cover page (describes the content of the module in concise terms); (2) audio tape (presents a preview of major concepts described within the instructional module); (3) printed material (describes important small business management concepts); (4) learning activities (provide an opportunity to apply key concepts to individual business situations); (5) preferred readings (sources for additional information regarding the major topic covered in the module).

A, C-1, E

Rice, Fred, et al. Small Business Management: Going-Into-Business Modules for Adult and/or Post-Secondary Instruction. St. Paul, Minn.: University of Minnesota, Department of Agricultural Education, Division of Vocational Education, 1978. (ED 167 761).

Availability: Address: Minnesota Curriculum Service Center
3554 Bear Avenue
White Bear Lake, MN 55110

Cost: $7.50 (Per Module)
$15.50 (Three Volume Set)

Copyrighted: ____ Yes X No
Public Domain: X Yes ____ No

Print:

Complete text/book(s)	____
Modular unit(s)	X
Instruction Guide(s)	X
Lesson Plan(s)	X
Test(s) & Test Key(s)	X
Simulation/Gaming	____
Pamphlet/Brochure	____
Monograph	____
Microfiche	X
Other	____

Nonprint:

Transparency	X
Film	____
Filmstrip	____
Video	____
Audio	____
Display (posters, etc.)	____
Other	____

Material is part of a series:	X Yes	____ No
Material can stand alone:	X Yes	____ No
Material is intended for supplemental use only	____ Yes	X No

Narrative:

Fifteen modules on small business management are provided in this curriculum guide developed for postsecondary and/or adult vocational instructors. Module titles are as follows: decision-making steps, financing a small business, location of small business, record systems, the balance sheet and profit and loss statement, purchasing, marketing, sales, cash flow, taxes and depreciation, insurance, management controls for small business, employer-employee relations, break-even analysis, and maximizing profit. Each module is organized into seven elements: (1) introduction; (2) behavioral objectives; (3) transition of modules (a brief summary of the previous, current, and following module); (4) the lesson (content is centered around a series of key questions related to student objectives, with each key question containing a suggested teaching strategy); (5) summary (key points); (6) unit evaluation instrument (including instructions for using and an answer key); and (7) transparency masters for use in the lessons. Each module requires 1-1/2 to 2 hours to complete.

Richman, Charles S. Small Business Enterprises for Workers with Disabilities. Falls Church, Va.: Institute for Information Studies, 1982. (ED 215 180)

Availability: Address: Institute for Information Studies
200 Little Falls St., Suite 104
Falls Church, VA 22046

Cost: Not Available

Copyrighted: X Yes ___ No
Public Domain: ___ Yes X No

Print:

Complete text/book(s)	___
Modular unit(s)	___
Instruction Guide(s)	___
Lesson Plan(s)	___
Test(s) & Test Key(s)	X
Simulation/Gaming	___
Pamphlet/Brochure	___
Monograph	___
Microfiche	___
Other	X

Nonprint:

Transparency	___
Film	___
Filmstrip	___
Video	___
Audio	___
Display (posters, etc.)	___
Other	___

Material is part of a series:	___ Yes	X No
Material can stand alone:	X Yes	___ No
Material is intended for supplemental use only	___ Yes	X No

Narrative:

Designed to make disabled individuals aware of their own potential entrepreneurial capacities, this self-help manual provides information to help potential entrepreneurs make appropriate small business decisions and find needed information and resources. Following a discussion of entrepreneurship as an employment option, various topics relevant to the disabled entrepreneur are covered, including entrepreneurial success stories, entrepreneurship and the self-help movement, and home-based entrepreneurs. In a section devoted to developing and organizing a business enterprise, the following topics are discussed: gathering ideas for business opportunities, the business outlook, entrepreneurial business opportunity areas for the 1980's, and forms of business organization. Guidelines are set forth for developing a business plan. Outlined next are types and sources of public and private assistance. Completing the guide is a section on locating a new enterprise, determining capital needs, and getting good help.

Rowe, Kenneth L., and Hutt, Roger W. Preparing for Entrepreneurship. Tempe, Ariz.: Arizona State University, College of Business Administration, 1979. (ED 201 751).

Availability: Address: Sponsoring Agency
Arizona State Department of Education
Division of Vocational Education
Central Distribution Center
1535 West Jefferson
Phoenix, Arizona 85007

Cost: $4.40 (PB)

Copyrighted: ___ Yes X No
Public Domain: X Yes ___ No

Print:

Complete text/book(s)	___
Modular unit(s)	___
Instruction Guide(s)	X
Lesson Plan(s)	___
Test(s) & Test Key(s)	___
Simulation/Gaming	___
Pamphlet/Brochure	___
Monograph	___
Microfiche	X
Other	X

Nonprint:

Transparency	X
Film	___
Filmstrip	___
Video	___
Audio	___
Display (posters, etc.)	___
Other	___

Material is part of a series:	___ Yes	X No
Material can stand alone:	X Yes	___ No
Material is intended for supplemental use only	___ Yes	X No

Narrative:

This instructional guide for an entrepreneurship program in secondary schools consists of 13 units which may be used as the primary or supplemental resource for a one-semester course. Also, the materials may be useful to postsecondary and adult education instructors. The following items are provided for each unit: objectives, handouts containing necessary content and background information, questions for discussion, transparency masters, and student activities. The 13 units include (1) introduction to entrepreneurship and self-employment; (2) selection of an effective legal form of business organization; (3) selection of effective specialized assistance; (4) financing the small business; (5) selecting a location; (6) building, equipment, and layout; (7) operating permits, licenses, and tax regulations; (8) personnel management for the entrepreneur; (9) building a flexible advertising plan; (10) determining pricing and credit policies; (11) inventory and supplies; (12) understanding a basic accounting system; and (13) selection of effective protective steps.

BEST COPY AVAILABLE

A, B, C-1

Rubin, Richard, and Goldbery, Philip. The Small Business Guide To Borrowing Money. New York: McGraw-Hill Book Company, 1980.

Availability: Address: McGraw-Hill Book Company
New York, New York 10020

Cost: $19.95 (HB)

Copyrighted: X Yes ___ No
Public Domain: ___ Yes X No

Print:		Nonprint:	
Complete text/book(s)	X	Transparency	___
Modular Unit(s)	___	Film	___
Instruction Guide(s)	___	Filmstrip	___
Lesson Plan(s)	___	Video	___
Test(s) & Test Key(s)	___	Audio	___
Simulation/Gaming	___	Display (posters, etc.)	___
Pamphlet/Brochure	___	Other	___
Monograph	___		
Microfiche	___		
Other	___		

Material is part of a series: ___ Yes X No
Material can stand alone: X Yes ___ No
Material is intended for supplemental use only ___ Yes X No

Narrative:

This book is intended for both newcomers to business and seasoned entrepreneurs. It will help any business person avoid the pitfalls of borrowing as well as obtain the fastest and best financing. The information will help entrepreneurs determine their financial need, identify where to go for money, present their cases, negotiate, identify what to look for in a loan agreement, and understand the actual obligations of the borrower. The appendices include a sample packet of materials that could be presented to a lender and lists of venture capital companies and small business investment companies.

A, C-1, E

Sanderson, Barbara; Gall, Joyce P.; McFarlane, Carolyn; Colby, Pamela G.; Kingi, Marcella; Shapiro, Norma; Wolman, Jean; Rossen, Rachel L.; and McBain, Susan L. Getting Down to Business (Modules 2-36). Developed at the American Institutes for Research under support from the Office of Vocational and Adult Education, U.S. Department of Education, Contract No. 300-79-0535. Madison, Wis.: The Vocational Studies Center, University of Wisconsin-Madison, 1981.

Availability: Address: The Vocational Studies Center
964 Educational Sciences Building
1025 West Johnson Street
Madison, Wisconsin 53706

Cost: $6.00 (Per Student Module)
$3.00 (Per Teacher Guide)

Copyrighted: ____ Yes X No
Public Domain: X Yes ____ No Contract # ED 300-79-0535

Print:		Nonprint:	
Complete text/book(s)	____	Transparency	____
Modular unit(s)	X	Film	____
Instruction Guide(s)	X	Filmstrip	____
Lesson Plan(s)	____	Video	____
Test(s) & Test Key(s)	____	Audio	____
Simulation/Gaming	____	Display (posters, etc.)	____
Pamphlet/Brochure	____	Other	____
Monograph	____		
Microfiche	____		
Other	____		

Material is part of a series: X Yes ____ No
Material can stand alone: X Yes ____ No
Material is intended for supplemental use only ____ Yes X No

Narrative:

These are 35 business-specific instructional modules developed as part of a research project entitled, "Development of Entrepreneurship Training Components for Vocational Education." The modules were designed to be included as an entrepreneurship component with seven vocational areas. The titles of the modules by vocational education discipline are as follows:

Agriculture, 5 modules: Dairy Farming, Farm Equipment Repair, Fertilizer and Pesticide Service, Garden Center, Tree Service

Narrative (Continued)

Business and Office, 5 modules:	Answering Service, Bookkeeping Service, Secretarial Service, Software Design Company, Word Processing Service
Health, 3 modules:	Health Spa, Nursing Service, Wheelchair Transportation Service
Marketing and Distributive, 7 modules:	Apparel Store, Bicycle Store, Business and Personal Service, Flower and Plant Store, Innkeeping, Specialty Food Store, Travel Agency
Home Economics, 5 modules:	Day Care Center, Home Attendant Service, Housecleaning Service, Restaurant Business, Sewing Service
Technical, 3 modules:	Energy Specialist Service, Guard Service, Pest Control Service
Trades and Industrial, 7 modules:	Air Conditioning and Heating Service, Auto Repair Shop, Carpentry Business, Construction Electrician Business, Hair Styling Shop, Plumbing Business, Welding Shop

Each module consists of student and teacher guides. The student sections include nine units with goals and objectives, a module summary, case studies, supporting text, individual and group activities, discussion questions, and a written quiz.

A separate teacher's guide for each module provides a list of goals and objectives, an overview of the module, suggestions for using the module, responses to activities and discussion questions, optional points to present, quiz answer key, and a list of suggested readings. Instructional time for each module is approximately 10 class periods.

Each module contains the same basic information related to the business discussed in the specific module. The use of these modules should be preceded by Module 1, Getting Down to Business: What's it all About?, which is a generic introduction to entrepreneurship.

(See pp. 21, 63, and 65 for other American Institutes for Research materials)

Scanlon, Thomas J.; Sradl, Henry J.; Nelson, Robert E.; Evans, Rupert N.; Flexman, Nancy A.; Horton, Sally E.; Whobrey, Ruthann Ryan; and Lettmayr, Christian F. Entrepreneurship Education: Learning the Skills, Vol. I. Entrepreneurship Education: Apply the Skills, Vol. II. Entrepreneurship Education: Supplementary Readings, Vol. III. Methods and Materials for Entrepreneurship Education Project (MMEE). Phase III Report, No. 166. Springfield, Ill.: Illinois State Office of Education, Division of Adult, Vocational and Technical Education, 1980. (Vol. I: ED 190 863)(Vol. II: ED 190 864) (Vol. III: ED 190 865) (Final Report: ED 192 021).

Availability: Address: Curriculum Publications Clearinghouse
Western Illinois University
46 Horrabin Hall
Macomb, IL 61455
(309) 298-1917

Cost: $25.00 (per set) (PB)

Copyrighted: ___ Yes X No
Public Domain: X Yes ___ No

Print:

Complete text/book(s)	___
Modular unit(s)	X
Instruction Guide(s)	X
Lesson Plan(s)	___
Test(s) & Test Key(s)	___
Simulation/Gaming	___
Pamphlet/Brochure	___
Monograph	___
Microfiche	X
Other	X

Nonprint:

Transparency	___
Film	___
Filmstrip	___
Video	___
Audio	___
Display (posters, etc.)	___
Other	___

Material is part of a series: ___ Yes X No
Material can stand alone: X Yes ___ No
Material is intended for supplemental use only ___ Yes X No

Narrative:

This three-volume curriculum guide and final report emphasizes entrepreneurial skills in relation to management and industry. Volume I provides an orientation to the course and four instructional units: inner control, innovation, decision making, and human relations. Each unit contains information related to six management skill areas: determining product and market, selecting a location, advertising and sales promotion, recordkeeping, obtaining initial capital, and employee and community relations. Volume II focuses on planning and completing student projects related to the skill areas listed previously. Volume III includes critical incidents, readings, and suggested additional resources which complement the instruction strategies contained in the first two volumes. The curriculum guides provide objectives,

Narrative: Continued

learning activities, transparency masters, and handouts.

The final report describes field testing, revision, and publication of the curriculum materials. Suggestions for establishing new courses in community colleges and implementing the materials in existing courses are provided. A listing of contacts at the state, national, and international levels is included.

A, C-7, E

Schlichting, Harley. Operating Your Own Business. Columbia, Mo.: University of Missouri-Columbia, Instructional Materials Laboratory, 1980. (ED 195 806).

Availability: Address: Instructional Materials Laboratory
University of Missouri-Columbia
10 Industrial Education Building
Columbia, Missouri 65201

Cost: $4.00 (PB) (Catalog No. DE-35-I)

Copyrighted: ___ Yes X No
Pub ic Domain: X Yes ___ No

Print:		Nonprint:	
Complete text/book(s)	___	Transparency	X
Modular unit(s)	___	Film	___
Instruction Guide(s)	X	Filmstrip	___
Lesson Plan(s)	X	Video	___
Test(s) & Test Key(s)	X	Audio	___
Simulation/Gaming	___	Display (posters, etc.)	___
Pamphlet/Brochure	___	Other	___
Monograph	___		
Microfiche	___		
Other : Assignment Sheets			
Handouts			

Material is part of a series: * X Yes ___ No
Material can stand alone: X Yes ___ No
Material is intended for supplemental use only ___ Yes X No

* A series of units which comprise the Missouri Marketing and Distributive Education secondary curriculum.

Narrative:

This secondary marketing and distributive education performance-based instructional unit contains nineteen lesson plans, each designed for a fifty-five minute instructional period. The following topics are included: (1) types of small and large scale business establishments, (2) customer identification, (3) business locations, (4) store layout, (5) equipment, (6) product planning, (7) financing, (8) organization, (9) government regulations, and (10) legal issues. Each lesson plan includes objectives, information sheets, assignment sheets, transparency masters, and teacher and student activities. Optional activities, a bibliography, a post assessment instrument, and a unit evaluation instrument and key are included at the end of the unit.

C-1, 7, D, E

Shuchat, Jo. Mini Problems in Entrepreneurship, Volume IV. Boston, Mass.: CRC Education and Human Development Inc., 1979. (ED 158 042).

Availability: Address: Superintendent of Documents
U. S. Government Printing Office
Washington, D.C. 20402
Stock #: 017-080-02003-3
(202) 783-3238 or Telex (#710-822-9413)

Cost: $5.50 (PB)

Copyrighted: ___ Yes X No
Public Domain: X Yes ___ No

Print:

Complete text/book(s)	___
Modular unit(s)	___
Instruction Guide(s)	X
Lesson Plan(s)	___
Test(s) & Test Key(s)	___
Simulation/Gaming	X
Pamphlet/Brochure	___
Monograph	___
Microfiche	X
Other	___

Nonprint:

Transparency	___
Film	___
Filmstrip	___
Video	___
Audio	___
Display (posters, etc.)	___
Other	___

Material is part of a series:	X Yes	___ No
Material can stand alone:	X Yes	___ No
Material is intended for supplemental use only	___ Yes	X No

Narrative:

The miniproblems are provided to augment an introductory and/or advanced course in small business management and ownership. They relate to the following topics regarding entrepreneurship: women and minority entrepreneurs, ethics, communication skills, recordkeeping, and self-assessment. All the problems address common business situations and skills needed by entrepreneurs; a few are presented as "games" designed to promote skill development. The amount of time required to complete the miniproblems is flexible; each can be completed in 10 minutes or a full class period, according to the preference of the teacher and the class, and the time available. The instructional format of each miniproblem is identified (e.g., small group discussion, role play, brainstorming exercise, written exercise, pencil-and-paper problem, individual exercise, etc.) although formats can be changed as desired. Both teacher and student materials for each miniproblem are provided. The intended level of instruction can be secondary, postsecondary, or adult.

A, C-7, D, E

Shuchat, Jo; Holt, Nancy; and Regal, Mary Lewis. Something Ventured, Something Gained: An Advanced Curriculum for Small Business Management, Volume II. Belmont, Mass.: CRC Education and Human Development, Inc., 1979. (ED 173 624).

Availability: Address: Superintendent of Documents
U.S. Government Printing Office
Washington, D.C. 20402
(Stock # 017-080-020002-5)
(202) 783-3238 or Telex (#710-822-9413)

Cost: $6.50 (Payment is due in advance)

Copyrighted: ___ Yes X No
Public Domain: X Yes ___ No

Print:

Complete text/book(s)	___
Modular unit(s)	X
Instruction Guide(s)	___
Lesson Plan(s)	___
Test(s) & Test Key(s)	___
Simulation/Gaming	___
Pamphlet/Brochure	___
Monograph	___
Microfiche	___
Other	___

Nonprint:

Transparency	___
Film	___
Filmstrip	___
Video	___
Audio	___
Display (posters, etc.)	___
Other	___

Material is part of a series:	X Yes	___ No
Material can stand alone:	X Yes	___ No
Material is intended for supplemental use only	___ Yes	X No

Narrative:

Nine units on small business management are provided in this curriculum guide designed for use in an advanced course in either a secondary or postsecondary setting. Its focus is on those who are interested in beginning a small business venture, have some prior business knowledge, and have a specific business in mind. The nine unit topics include: (1) Setting Up Your Business, (2) Marketing, (3) Location, (4) Promotion, (5) Systems and Records, (6) Pricing, (7) Business Policies and Relationships, (8) Organizational Structure, and (9) Financing Your Business. At the beginning of each unit is a summary page containing a synopsis of the unit's content, objectives, student project work, teaching strategies, mini problems, and references. Also included are guidelines for presenting the material, discussion notes, and suggestions for conducting class activities. Student information sheets, worksheets, case study problems, interview forms, and project instructions are included.

C-1, 7, E

Shuchat, Jo, and Otto, Judith. Small Business Management and Ownership. Volume Three: Location Decisions--A Simulation. Boston, Mass.: CRC Educational and Human Development, Inc., 1979. (ED 204 640).

Availability: Address: Superintendent of Documents
U.S. Government Printing Office
Washington, D.C. 20402
Stock # 017-080-02001-7
(202) 783-3238 or Telex (#710-822-9413)

Cost: $6.50 (Payment is due in advance)

Copyrighted: ___ Yes X No
Public Domain: X Yes ___ No

Print:

Complete text/book(s)	___
Modular unit(s)	___
Instruction Guide(s)	___
Lesson Plan(s)	___
Test(s) & Test Key(s)	___
Simulation/Gaming	X
Pamphlet/Brochure	___
Monograph	___
Microfiche	___
Other	___

Nonprint:

Transparency	___
Film	___
Filmstrip	___
Video	___
Audio	___
Display (posters, etc.)	___
Other	___

Material is part of a series.	X Yes	___ No
Material can stand alone:	X Yes	___ No
Material is intended for supplemental use only	___ Yes	X No

Narrative:

This is a game simulating the research, analysis, and decision making a person must do to select an appropriate business location. In the game, the specific content area taught to students is the process for choosing a location for a small business; the basic skills practiced are problem solving by analysis and logic, decision making, and constructive group interaction to achieve a common goal. Teacher instructions, student instructions and all game materials required are provided. The game takes four to six class periods to play, including introduction, play, scoring, and post-game discussion.

Small, Anne, and Levy, Robert S. A Woman's Guide to Her Own Franchised Business. 3rd ed. New York: Pilot Industries, Inc., 1975.

Availability: Address: Pilot Industries, Inc.
347 Fifth Avenue
New York, NY 10016

Cost: $2.50 (PB)

Copyrighted: X Yes ___ No
Public Domain: ___ Yes X No

Print:

Complete text/book(s)	X
Modular unit(s)	
Instruction Guide(s)	
Lesson Plan(s)	
Test(s) & Test Key(s)	
Simulation/Gaming	
Pamphlet/Brochure	
Monograph	
Microfiche	
Other	

Nonprint:

Transparency	
Film	
Filmstrip	
Video	
Audio	
Display (posters, etc.)	
Other	

Material is part of a series:	___ Yes	X No
Material can stand alone:	X Yes	___ No
Material is intended for supplemental use only	___ Yes	X No

Narrative:

This is a step-by-step guide showing how to participate in franchising. It explains the franchising opportunities that have been created for women and how to take advantage of them. The book is intended for women of all ages and of any status. The author provides an explanation of a franchise, suggestions for financial assistance, types of franchises suitable for women, a list of companies by occupational area that provide franchising opportunities for women, and a sample franchise contract.

A, B, C-1, D

Smith, Brian R. How to Prosper in Your Own Business--Getting Started and Staying on Course. Brattleboro, Vt.: The Stephen Green Press, 1981.

Availability: Address: The Stephen Green Press
Brattleboro, Vermont 05301

Cost: $11.95 (HB)

Copyrighted: X Yes ___ No
Public Domain: ___ Yes X No

Print:		Nonprint:	
Complete text/book(s)	X	Transparency	
Modular unit(s)		Film	
Instruction Guide(s)		Filmstrip	
Lesson Plan(s)		Video	
Test(s) & Test Key(s)		Audio	
Simulation/Gaming		Display (posters, etc.)	
Pamphlet/Brochure		Other	
Monograph			
Microfiche			
Other			

Material is part of a series: ___ Yes X No
Material can stand alone: X Yes ___ No
Material is intended for supplemental use only ___ Yes X No

Narrative:

This book is described by its author as a guide for entrepreneurs. Potential entrepreneurs can select chapters of interest or can proceed sequentially through the material. Chapter One discusses the author's concept of the new entrepreneur and includes a brief history of entrepreneurship. Chapters Two and Three prepare the reader to enter into business ownership by providing information on profitability of small businesses, franchising, the mental and physical requirements of business, and sources of assistance. Chapter Four discusses how to prepare a business plan and provides excerpts from actual plans. Chapters Five through Ten discuss the operation of a business, marketing a business, financing a business, maraging personnel, administering a business, and other aspects such as the business cycle, the role of government, business failures, selling the business, and estate planning. Chapters Eleven and Twelve concern women and couples in small businesses. Chapter Thirteen talks about the future of small business as viewed by the author. Appendices include listings of SBA and U.S. Department of Commerce field offices, a listing of sources of information for specific businesses, a final exam, a bibliography, and samples of a partnership agreement and two business plans.

Smutney, Joan F. Job Creation: Creative Materials, Activities, and Strategies for the Classroom. Springfield, Ill.: Illinois State Board of Education, Department of Adult, Vocational and Technical Education, Research and Development Section, 1982. (ED 213 954).

Availability: Address: Curriculum Publications Clearinghouse
Western Illinois University
Horrabin Hall 46
Macomb, IL 61455
(800) 322-3905 (In Illinois)
(309) 298-1917 (Outside Illinois)

Cost: $19.95 (No. 203)

Copyrighted: ___ Yes X No
Public Domain: X Yes ___ No

Print:

Complete text/book(s)	___
Modular unit(s)	X
Instruction Guide(s)	___
Lesson Plan(s)	___
Test(s) & Test Key(s)	___
Simulation/Gaming	___
Pamphlet/Brochure	___
Monograph	___
Microfiche	X
Other	___

Nonprint:

Transparency	___
Film	___
Filmstrip	___
Video	___
Audio	X
Display (posters, etc.)	___
Other	___

Material is part of a series:	___ Yes	X No
Material can stand alone:	X Yes	___ No
Material is intended for supplemental use only	___ Yes	X No

Narrative:

Designed for use by high school students, their teachers and counselors, these six learning modules contain creative materials to encourage individuals to think about their own talents, skills, interests, and capacities for job creation. Each module consists of student worksheets and teacher guides. Covered in the first five modules are the following topics: (1) Identifying personal skills and their relationship to job creation; (2) Identifying job creation opportunities in the community; (3) Planning and organizing in job creation; (4) Elements of job creation, including involvement, community, risk-taking, accomplishing, and task performance; and (5) Assessing oneself and one's readiness for involvement in entrepreneurship as well as starting and developing new ideas. The sixth module (complementing the first five) consists of an audio cassette script which includes the words to 11 songs concerning the topics addressed in the modules, as well as worksheets for teachers and students.

A, C-1, E

Steinhoff, Dan. Small Business Management Fundamentals. 2nd ed. New York: McGraw-Hill, 1978.

Availability: Address: McGraw-Hill
1221 Avenue of the Americas
New York, NY 10020

Cost: $24.95 (HB)

Copyrighted: X Yes ___ No
Public Domain: ___ Yes X No

Print:		Nonprint:	
Complete text/book(s)	X	Transparency	
Modular unit(s)		Film	
Instruction Guide(s)		Filmstrip	
Lesson Plan(s)		Video	
Test(s) & Test Key(s)		Audio	
Simulation/Gaming		Display (posters, etc.)	
Pamphlet/Brochure		Other	
Monograph			
Microfiche			
Other			

Material is part of a series: ___ Yes X No
Material can stand alone: X Yes ___ No
Material is intended for supplemental use only ___ Yes X No

Narrative:

There is a general lack of comprehension of basic management skills among owners and operators of small firms. This college-level text offers a straightforward approach in presenting fundamentals of managing small firms. The text is organized around planning, financing and financial management, form and structure of the business, operating, and evaluating a small business. Unique to this text are discussions of consumer legislation, business layout, and the usefulness of key-man/woman insurance. Case studies and discussion questions are provided for each chapter. An instructor's manual is available.

Stevick, Orlo D. Model For Small Business Management Program In North Dakota Post-Secondary Institutions: Final Report. Devils Lake, N. Dak.: Lake Region Junior College, 1978. (ED 162 122).

Availability: Address: Through ERIC

Cost: Eric Document Ordering Instructions and Charges

Copyrighted: ____ Yes X No
Public Domain: X Yes ____ No

Print:

Complete text/book(s)	____
Modular unit(s)	____
Instruction Guide(s)	____
Lesson Plan(s)	____
Test(s) & Test Key(s)	____
Simulation/Gaming	____
Pamphlet/Brochure	____
Monograph	____
Microfiche	X
Other	X Final Report

Nonprint:

Transparency	____
Film	____
Filmstrip	____
Video	____
Audio	____
Display (posters, etc.)	____
Other	____

Material is part of a series:	____ Yes	X No
Material can stand alone:	X Yes	____ No
Material is intended for supplemental use only	____ Yes	X No

Narrative:

This is the final report of a project designed to educate small business entrepreneurs on a continuing basis over three years. A model was developed to meet the specific needs of North Dakota business entrepreneurs and the postsecondary educational institutions providing the training. The model consists of four types of activities: classroom instruction, small group instruction, individual instruction, and business technology instruction. The instructional materials for the first year included information and content that have application to all class members. In the second and third years, much of the instructional material was drawn from analyses of the class members' businesses. A listing of unit topics for each of the three years of instruction is provided. The intended reader of this report is anyone who is responsible for developing and/or conducting entrepreneurship training for adults.

C-1, E

Teal, Ptarsmigan. "Women in the Rural Economy: Employment and Self-Employment." Brakes Shoes, Backhoes, and Balance Sheets: The Changing Vocational Education of Rural Women, ed. Stuart Rosenfeld. Washington, D.C.: Rural American Woman, Inc., 1981. (ED 212 759).

Availability: Address: Rural American Woman, Inc.
1522 K. St., N.W., Suite 700
Washington, DC 20005

Cost: $7.00 Individuals
$15.00 Organization
$5.00 RAW members

Copyrighted: ____ Yes X No
Public Domain: X Yes ____ No

Print:

Complete text/book(s)	____
Modular unit(s)	____
Instruction Guide(s)	____
Lesson Plan(s)	____
Test(s) & Test Key(s)	____
Simulation/Gaming	____
Pamphlet/Brochure	____
Monograph	____
Microfiche	____
Other	X

Nonprint:

Transparency	____
Film	____
Filmstrip	____
Video	____
Audio	____
Display (posters, etc.)	____
Other	____

Material is part of a series:	____ Yes	X No
Material can stand alone:	X Yes	____ No
Material is intended for supplemental use only	____ Yes	X No

Narrative:

This resource on entrepreneurship is one chapter of a five-chapter document dealing with special problems of vocational education for rural women. The author highlights the activities of rural female entrepreneurs, assesses the role of "microbusiness" in rural economies, and shares unique experiences of rural women. Suggestions are also given relative to a number of approaches to consider when developing entrepreneurship courses for rural women.

The intended reader of the material is anyone who is directly responsible for organizing and delivering entrepreneurship instruction for rural women.

A, C-5, D

Turpeau, Anne B. Business Opportunities Project of the National Committee on Household Employment: Final Report. Washington, D.C.: Office of Education (DHEW), 1979. (ED 193 423).

Availability: Address: Through ERIC

Cost: Eric Document Ordering Instructions and Charges

Copyrighted: ____ Yes X No
Public Domain: X Yes ____ No

Print:
- Complete text/book(s) ____
- Modular unit(s) ____
- Instruction Guide(s) ____
- Lesson Plan(s) ____
- Test(s) & Test Key(s) ____
- Simulation/Gaming ____
- Pamphlet/Brochure ____
- Monograph X
- Microfiche X
- Other ____

Nonprint:
- Transparency ____
- Film ____
- Filmstrip ____
- Video ____
- Audio ____
- Display (posters, etc.) ____
- Other ____

Material is part of a series: ____ Yes X No
Material can stand alone: X Yes ____ No
Material is intended for supplemental use only ____ Yes X No

Narrative:

This evaluation report examines a business opportunities project that was designed to encourage and assist low-income women, especially minority women, to explore business ownership as a career option. The report evaluates the seven-week test workshop conducted for working women (over half having annual incomes under eight thousand dollars and nearly half having less than a high school education). The evaluation suggests that the participants gained new knowledge of business ownership and management, formulated new career plans, and undertook new learning activities. Appendices to this report include a schedule and workshop agenda, the results of a survey of basic business competencies among women, the survey form, qualitative evaluations from participants, and a summary and evaluation of each session with objectives.

A,C-1,E

University of Georgia. Entrepreneurship Vol. I and II. Athens, GA: University of Georgia, Division of Vocational Education, n.d.

Availability: Address: Division of Vocational Education
628 Aderhold Hall
University of Georgia
Athens, GA 30602

Cost: Not Available

Copyrighted: X Yes ___ No
Public Domain: ___ Yes X No

Print:		Nonprint:	
Complete text/book(s)	___	Transparency	___
Modular unit(s)	___	Film	___
Instruction Guide(s)	X	Filmstrip	___
Lesson Plan(s)	___	Video	___
Test(s) & Test Key(s)	X	Audio	___
Simulation/Gaming	___	Display (posters, etc.)	___
Pamphlet/Brochure	___	Other	___
Monograph	___		
Microfiche	___		
Other	___		

Material is part of a series: ___ Yes X No
Material can stand alone: X Yes ___ No
Material is intended for supplemental use only ___ Yes X No

Narrative:

This material consists of two volumes. Volume I is dedicated to the personal characteristics of entrepreneurs and Volume II focuses on the orientation and marketing of small business. This curriculum consists of instructors' outlines, classroom activities, pretests, instructors' chec points, and post-tests. The material is comprehensive and exacting. It covers every aspect of entrepreneurship and small business administration. A complete bibliography is provided for each section and constitutes an accurate review of literature concerning small business administration.

B, C-1, D

U.S. Department of Commerce, Minority Business Development Agency. Guide to Federal Minority Enterprise and Related Assistance Programs, 1982. Washington, D.C.: Minority Business Development Agency, U.S. Department of Commerce, 1982.

Availability: Address: U.S. Department of Commerce
Minority Business Development Agency
14th Street and Constitution Avenue, N.W.
Washington, DC 20230

Cost: No Cost

Copyrighted: ___ Yes X No
Public Domain: X Yes ___ No

Print:

Complete text/book(s)	___
Modular unit(s)	___
Instruction Guide(s)	___
Lesson Plan(s)	___
Test(s) & Test Key(s)	___
Simulation/Gaming	___
Pamphlet/Brochure	___
Monograph	X
Microfiche	___
Other	___

Nonprint:

Transparency	___
Film	___
Filmstrip	___
Video	___
Audio	___
Display (posters, etc.)	___
Other	___

Material is part of a series:	___ Yes	X No
Material can stand alone:	X Yes	___ No
Material is intended for supplemental use only	___ Yes	X No

Narrative:

This monograph identifies and describes federal programs which furnish capital, management assistance, and contracting opportunities for minority businesses. In addition, other federal business-related programs which may be of interest to minority entrepreneurs are described. For each program, the following information is provided: program title, agency, type of assistance available, description of the program, eligibility requirements, application procedure, and contact addresses and phone numbers. The information is categorized into the following sections: interagency coordination, Minority Business Development Agency (MBDA), U.S. Small Business Administration (SBA), business contract opportunities, financial assistance, management assistance, information assistance, and special programs. Extensive directories of contract agencies for the minority entrepreneur intested in programs described in this publication are provided in 17 appendices.

B

U.S. Small Business Administration Publications. April, 1981.

Availability: Address: Superintendent of Documents
Government Printing Office
Washington, DC 20402
(202) 783-3238 or Telex (#710-822-941?)

Cost: Varied (See Appendix E_{11})

Copyrighted: ____ Yes X No
Public Domain: X Yes ____ No

Print:		Nonprint:	
Complete text/book(s)	____	Transparency	____
Modular unit(s)	____	Film	____
Instruction Guide(s)	____	Filmstrip	____
Lesson Plan(s)	____	Video	____
Test(s) & Test Key(s)	____	Audio	____
Simulation/Gaming	____	Display (posters, etc.)	____
Pamphlet/Brochure	____	Other	____
Monograph	____		
Microfiche	____		
Other	X SBA materials		

Material is part of a series: X Yes ____ No
Material can stand alone: X Yes ____ No
Material is intended for supplemental use only ____ Yes X No

Narrative:

See Appendix E_{11} for a directory of SBA Regional Offices. Also included are listings of materials that are free and for sale along with order blanks for both.

Van Voorhis, Kenneth R. Entrepreneurship and Small Business Management. Boston, Mass.: Allyn and Bacon, Inc., 1980.

Availability: Address: Allyn and Bacon, Inc.
470 Atlantic Avenue
Boston, Mass. 02210

Cost: $29.09 (HB)

Copyrighted: X Yes ___ No
Public Domain: ___ Yes X No

Print:		Nonprint:	
Complete text/book(s)	X	Transparency	
Modular unit(s)		Film	
Instruction Guide(s)		Filmstrip	
Lesson Plan(s)		Video	
Test(s) & Test Key(s)		Audio	
Simulation/Gaming		Display (posters, etc.)	
Pamphlet/Brochure		Other	
Monograph			
Microfiche			
Other			

Material is part of a series: ___ Yes X No
Material can stand alone: X Yes ___ No
Material is intended for supplemental use only ___ Yes X No

Narrative:

Small businesses are failing at a rate of 90%. Yet, in spite of these statistics, there has never been so many small businesses and people thinking about starting new ones. This text explores the reasons behind the continued interest in entrepreneurship and provides a practical, "how to" approach to starting and managing a small business.

Beginning with an overview of entrepreneurship, the nine sections (18 chapters) cover a step-by-step process for conducting a feasibility study and developing a business plan; organizing and starting a business; marketing and operations; management; evaluating performance and changing strategies to take advantage of opportunities; and a final chapter on small business management counseling specifically focused on students in the federally-sponsored Small Business Institute.

Two self-assessment instruments to help the potential entrepreneur consider his/her readiness are provided. A checklist on insurance needed, a form for evaluating an ongoing business, and a bibliography of SBA materials are also provided. Case studies are used extensively to illustrate basic principles.

B, C-1

Vesper, Karl H. New Venture Strategies. Englewood Cliffs, N.J.: Prentice-Hall Inc., 1980.

Availability: Address: Prentice-Hall, Inc.
Order Department
200 Old Tappan Road
Old Tappan, NJ 07675
(201) 767-5049

Cost: $21.95 (HB)
$15.95 (PB)

Copyrighted: X Yes ___ No
Public Domain: ___ Yes X No

Print:

Complete text/book(s)	X
Modular unit(s)	
Instruction Guide(s)	
Lesson Plan(s)	
Test(s) & Test Key(s)	
Simulation/Gaming	
Pamphlet/Brochure	
Monograph	
Microfiche	
Other	

Nonprint:

Transparency	
Film	
Filmstrip	
Video	
Audio	
Display (posters, etc.)	
Other	

Material is part of a series:	___ Yes	X No
Material can stand alone:	X Yes	___ No
Material is intended for supplemental use only	___ Yes	X No

Narrative:

There are eleven types of entrepreneurs described in this book, ranging from the self-employed individual to conglomerators. Beginning with a discussion of entrepreneurial perspectives, the text examines alternative kinds of ventures. how to discover them, and--once discovered--how to find lines of entry. A dichotomous approach to entrepreneurship, individual and corporate, is presented. Topics include success and failure factors, career departure points for beginning a new business, sources of venture ideas, entry wedges, and locating and buying an ongoing business. Brief case studies are used extensively to illustrate key points.

A, C-1, E

Walden, Jim, Project Director. Small Business Ownership, Management, Entrepreneurship: A Model for Vocational Education Program Development in Entrepreneurship. Little Rock: Division of Vocational, Technical, and Adult Education, Arkansas State Department of Education, 1978. (ED 174 855) (ED 164 996).

Availability: Address: Through ERIC

Cost: ERIC Document Ordering Instructions and Charges

Copyrighted: ____ Yes X No
Public Domain: X Yes ____ No

Print:		Nonprint:	
Complete text/book(s)	____	Transparency	____
Modular unit(s)	X	Film	____
Instruction Guide(s)	____	Filmstrip	____
Lesson Plan(s)	____	Video	____
Test(s) & Test Key(s)	X	Audio	____
Simulation/Gaming	X	Display (posters, etc.)	____
Pamphlet/Brochure	____	Other	____
Monograph	____		
Microfiche	X		
Other	____		

Material is part of a series:	X Yes	____ No
Material can stand alone:	X Yes	____ No
Material is intended for supplemental use only	____ Yes	X No

Narrative:

The guide for instruction (ED 174 855) in the basics of entrepreneurship is intended for use primarily in adult education. However, it can be adapted for use in secondary and postsecondary vocational education programs. Twelve topical units are presented in the guide: business financing; business financial planning; business outlook; financial records management; human relations and its effect on personal and business life; insurance; modern marketing for small businesses; paperwork management; personal and family financial management; personnel management in small businesses; property management; and taxation and tax planning. Each unit contains most of the following instructional elements: unit objectives, suggested activities, instructional materials, information sheets, assignment sheets, tests, and answer sheets for tests and assignments. The guide can be used as an instructional resource for the teacher when giving group instruction, or each unit can be used by individual students on a self-study basis.

The final report of this project (ED 164 996) describes the methods for developing and implementing the modules as well as the staff development program designed for adult instructors.

A, B, C-1

Winston, Sandra. The Entrepreneurial Woman. New York: Newsweek Books, 1979.

Availability: Address: Newsweek, Inc.
444 Madison Ave.
New York, NY 10020

Cost: $2.95 (PB)

Copyrighted: X Yes ___ No
Public Domain: ___ Yes X No

Print:

		Nonpr	
Complete text/book(s)	X	Transparency	___
Modular unit(s)	___	Film	___
Instruction Guide(s)	___	Filmstrip	___
Lesson Plan(s)	___	Video	___
Test(s) & Test Key(s)	___	Audio	___
Simulation/Gaming	___	Display (posters, etc.)	___
Pamphlet/Brochure	___	Other	___
Monograph	___		
Microfiche	___		
Other	___		

Material is part of a series: ___ Yes X No
Material can stand alone: X Yes ___ No
Material is intended for supplemental use only ___ Yes X No

Narrative:

This book focuses on the psychological and personal implications for women who are starting their own businesses. It addresses situations that force women to juggle their lives between their work and their families, or to choose between careers and marriage. By sharing the experiences, trials, and successes of other women in business, this book gives support and encouragement to those women who are thinking of going it on their own in the business world. This book is help for the new entrepreneurial woman, the reentry woman, the woman considering a career change, and the professional contemplating whether or not private practice is for her.

A, C-1, E

Winter, Gene M. Sourcebook for Improving Post-Secondary Education for Self-Employment. Albany, N.Y.: State University of New York at Albany, Two-Year College Development Center, 1979. (ED 181 247).

Availability: Address: Through ERIC

Cost: ERIC Document Ordering Instructions and Charges

Copyrighted: ___ Yes X No
Public Domain: X Yes ___ No

Print:

Complete text/book(s)	___
Modular unit(s)	___
Instruction Guide(s)	___
Lesson Plan(s)	___
Test(s) & Test Key(s)	___
Simulation/Gaming	___
Pamphlet/Brochure	___
Monograph	___
Microfiche	X
Other	X Handbook for Coordinators of Post-Secondary Programs for Self-Employment

Nonprint:

Transparency	___
Film	___
Filmstrip	___
Video	___
Audio	___
Display (posters, etc.)	___
Other	___

Material is part of a series: ___ Yes X No
Material can stand alone: X Yes ___ No
Material is intended for supplemental use only ___ Yes X No

Narrative:

This sourcebook on small business/entrepreneurship programs is written for coordinators or instructors of entrepreneurship programs at postsecondary levels. The major content includes a synthesis of ideas and recommendations in ten decision areas which coordinators of entrepreneurship programs must address: purpose or need, clientele, client characteristics, program objectives, program structure and scope, funding and support, staffing, recruitment and selection, evaluation, and program content. Basic questions and supportive materials are provided to assist with decision making. Listings of resources and instructional materials are appended. Six case studies of small business ventures are presented with questions to guide class discussions, individual assignments, and instructor presentations. Guidelines for evaluating program planning, recruitment and selection, instructional objectives, staffing, and program impact are also outlined. A listing of contact persons at postsecondary institutions and a topical paper on recruitment and funding are also provided.

C-1,E

Wooler, Robert. Blazing Squeegees: Media Arts Entrepreneur Project Training Manual. Nateck, MA: Vision in Action, Inc. 1983

Availability: Address: Media Workshop
26 Summer Street
Nateck, MA 01760

Cost: Not Available

Copyrighted: ____ Yes X No
Public Domain: X Yes ____ No

Print:		Nonprint:	
Complete text/book(s)	____	Transparency	____
Modular unit(s)	____	Film	____
Instruction Guide(s)	____	Filmstrip	____
Lesson Plan(s)	X	Video	____
Test(s) & Test Key(s)	____	Audio	____
Simulation/Gaming	____	Display (posters, etc.)	____
Pamphlet/Brochure	____	Other	____
Monograph	____		
Microfiche	____		
Other	X		

Material is part of a series: ____ Yes X No
Material can stand alone: X Yes ____ No
Material is intended for supplemental use only ____ Yes X No

Narrative:

This training manual is divided into three principal sections. The first section provides an overview of the workshop and presents the essential elements for a successful program. The second section introduces the media and business curriculum utilized during the workshop and the program services that are provided. Finally, the actual business operations are explored, which include a business checklist, plan, and financial statement.

This manual, while limited in scope, is a satisfactory reference for those interested in conducting a workshop dealing with entrepreneurship. The manual lacks depth and avoids the complex issues of entrepreneurship, but it does provide a promatic application.

APPENDIX B

MODEL TRAINING PROGRAM DESCRIPTIONS

ERIC

APPENDIX B

MODEL 1	A Free Enterprise Elementary Career Education Project: Academic Skills Application (1980)
MODEL 2	The Kinder-Economy: A Case-Study of Kindergarten Pupils' Acquisition of Economic Concepts (1977)
MODEL 3	Exploration of Entrepreneurship as a Career Option (1983)
MODEL 4	Entrepreneurship and Black Youth (1980)
MODEL 5	Southeast Oklahoma Rural Entrepreneurship/Industry Program
MODEL 6	Entrepreneurship For Kids (1984)
MODEL 7	Teacher Practicum - Entrepreneurship Awareness and Training for Public School Teachers (1983)
MODEL 8	Steps to Starting a Small Business
MODEL 9	Entrepreneurship Preparation for Vocational Education Programs in 22 Comprehensive High Schools (1978)
MODEL 10	Junior Achievement (1919)
MODEL 11	The Hawaii Entrepreneurship Training and Development Institute (HETADI)
MODEL 12	Small Business College (1980)
MODEL 13	Small Business Management: Vocational Programs in 20 Adult Vo-Tech Institutes Through Extension Services (1980)
MODEL 14	Educational Assistance Program for Retail Entrepreneurs (1983)
MODEL 15	Minnesota Entrepreneurs Club (1983)

ENTREPRENEURSHIP EDUCATION
MODEL PROGRAM INFORMATION

MODEL 1

1. Program Name/Title: A Free Enterprise Elementary Career Education Project: Academic Skills Application (1980)

2. Location: Troy State University, Hurlburt Field, Florida

3. Level: a. Stage: Awareness
   b. Target Group: Elementary

4. Affiliation/Collaboration: N/A

5. Program: a. Basic Training Objectives: To help students learn about the free enterprise system and the jobs necessary to enable the system to function efficiently.

   b. Educational and Instructional Strategies: Simulated activities of actual market economy; comprehensive 6-week course; working foundation in areas of banking, farming, manufacturing, and retailing; lectures, group discussions, film strips, field trips, and guest speakers.

   c. Content: 1) understand interrelationship of producing, distributing and consuming goods and services; 2) recognize interdependence of individual citizens and workers in public and private enterprise; c) develop job awareness and responsibilities in free enterprise.

   d. Other Information:

      1) Faculty: Elementary School Teachers

      2) Results: Length of Time - Started in 1979, 3-year period.
         Number Trained - 300 students in grades 4-6
         Success - Objectives were met, activities of project closely integrated into school curriculum, student participation increased each year, contributed to maintaining high level of school attendance. Pre- and post-tests indicate that students were able to give logical answers to written test questions on enterprise economy.

      3) Cost/Benefits: N/A

      4) Replicability: N/A

6. Evaluation: N/A

7. Contact Person: Norbert Johnson
Associate Professor of Counseling
Troy State University

(904) 884-7461

ENTREPRENEURSHIP EDUCATION
MODEL PROGRAM INFORMATION

MODEL 2

1. Program Name/Title: The Kinder-Economy: A Case-Study of Kindergarten Pupils' Acquisition of Economic Concepts (1977)

2. Location: University of California, Los Angeles

3. Level: a. Stage: Awareness
   b. Target Group: Elementary (K-12)

4. Affiliation/Collaboration: N/A

5. Program: a. Basic Training Objectives: To present conflicting evidence and show the process of decision-making through rationalization as accomplished by five- and six-year olds. Investigates the relationship of child's success in economic decision making and analysis to instructional intervention or increased maturity; the extent and degree children are able to master concepts; the type of school, home, and personality variables that predict success in economic decision making and analysis; and parents' attitudes toward the teaching of economic decision making and analytical principles.

   b. Educational and Instructional Strategies: Games, learning centers, worksheets, filmstrips, role play, simulation activities.

   c. Content: Set of sequential experiences emphasizing decision-making concepts on economics related to the real world; introduces basic economic concepts to children in primary grades; nine economic decision-making and analytical concepts using a three-stage sequence of experience, debriefing, and reinforcement. Nine concepts: scarcity; decision making, opportunity cost and cost-benefit analysis; production; specialization; distribution; consumption and savings; demand and supply; business organization and business venture; money and barter.

   d. Other Information:

      1) Faculty: Randomly selected from group of 92 volunteers; teachers attended a 30-hour workshop on Kinder-Economics, have been tested on the nine economic concepts and have demonstrated competency in the programs at or above the 80 percent level.

2) Results: Length of Time: 1977
Number Trained: 96 subjects from 5 kindergarten classes, aged 5-6 years
Success: Children's understanding of economics most likely related to instructional intervention inherent in Kinder-Economic Program. After completing program, children's economic literacy level was 4 percent higher than level manifested by the teachers.

3) Cost/Benefits: N/A

4) Replicability: N/A

6. Evaluation: N/A

7. Contact Person: Ashley Parker
Research Assistant
University of California
210 Moore Hall
Education Department
Los Angeles, CA 90024

(213) 825-8383

ENTREPRENEURSHIP EDUCATION
MODEL PROGRAM INFORMATION

MODEL 3

1. Program Name/Title: Exploration of Entrepreneurship as a Career Option (1983)

2. Location: Memphis, Tennessee, Melrose High School (Pilot)

3. Level: a. Stage: Awareness
   b. Target Group: Secondary/Adult Vocational Education

4. Affiliation/Collaboration: Public School

5. Program: a. Basic Training Objectives: N/A

   b. Educational and Instructional Strategies: Seminar speakers from small and large businesses, SBA, etc. are used. Text Used: Last year developed own materials for reference; PACE (Program for Acquiring Competence in Entrepreneurship), NCRVE; Small Business Management and Ownership Vol. 1, (GPO); Creating a New Enterprise, Southwestern

   c. Content: Career awareness of entrepreneurship option; infusion concept; 6 week unit for each--marketing and distribution, office education, trade and industrial, building trades, commercial arts, other areas--full year program marketing class, advanced students, separate course elective. Entrepreneurship concepts infused into existing programs in photography, food service, horticulture and auto mechanics.

   d. Other Information:

      1) Faculty: Certified Marketing and Distributive Education Teacher

      2) Results: Length of Time - 1982-83; 1 hour per day, 6 weeks (from regular 3-hour period)
      Number Trained - 60 Students, average 15 for each of the four groups
      Success - N/A

      3) Cost/Benefits: Vocational Education funds (State and Federal)

      4) Replicability: Already replicated, plan to replicate state-wide next year.

6. Evaluation: Evaluated at end of school year to improve offering following year.

7. Contact Person: Herb Morris
Consultant - MDE
Memphis City Schools
1597 Avery - Room 244
Memphis, TN 38112

(901) 454-5295

ERIC

ENTREPRENEURSHIP EDUCATION
MODEL PROGRAM INFORMATION

MODEL 4

1. Program Name/Title: Entrepreneurship and Black Youth (1980)

2. Location: Athens, Georgia

3. Level: a. Stage: Awareness
   b. Target Group: Secondary

4. Affiliation/Collaboration: University of Georgia, Small Business Development Center, Georgia Office of Minority Business Development; The National Business League

5. Program: a. Basic Training Objectives: to acquaint students with the idea of entrepreneurship and to impress upon them the importance of higher education as a means of achieving high goals; and to motivate students toward entrepreneurship as a career goal through exposure to successful Black role models.

   b. Educational and Instructional Strategies: 4 days in college campus environment during summer (June); intensive workshops held in University classroom; special events planned to provide recreational and cultural diversity; awards presented to winners during banquet.

   c. Content: starting and managing a business, business law, marketing, international trade, computer simulation in which student learns to manage a mock firm, goal achievement, and assertiveness training; core of classroom activities - computer game, serves as vehicle to utilize theory presented in earlier classroom sessions.

   d. Other Information:

      1) Faculty: University of Georgia College of Business Administration, SBDC professionals, and successful Black entrepreneurs

      2) Results: Length of Time - 1980
         Number Trained - 221 students

3) Cost/Benefits: Cannot be fully measured in percentages and numbers. Significance is clearly understood from students' comments.

4) Replicability: Program expanded regionally into Alabama and South Carolina.

6. Evaluation: Students complete an unsigned evaluation form to assess the program internally. Returning students complete additional evaluation that gives indication how student utilized information gained during previous year's program.

7. Contact Person: Ms. Le-Quita R. Booth
Associate Director of Special Programs
Small Business Development Center
University of Georgia
Athens, Georgia

ENTREPRENEURSHIP EDUCATION
MODEL PROGRAM INFORMATION

MODEL 5

1. Program Name/Title: Southeast Oklahoma Rural Entrepreneurship/Industry Program

2 Location: Kiamichi Area Vocational and Technical School District; Seven-county area of Pittsburg, Coal, Johnson, Atoka, Pushmataha, Bryon and Choctaw. Training facilities located in 3 sites - McAlester, Atoka and Hugo

3. Level: a. Stage: Awareness, Development, and Application
b. Target Group: Postsecondary and Adult

4. Affiliation/Collaboration: Project funded by Oklahoma State Department of Vocational-Technical Education

- Contract with School District
- Other support groups cooperating with Project:
  - Office of Governor
  - Rural Enterprises Development Company/Industrial Technology Research & Development, Inc. (REDC/ ITRAD)
  - Small Business Administration District Office
  - Oklahoma Department of Economic and Community Affairs
  - Oklahoma Economic Development Department
  - Choctaw ManPower Training Program

Note: Initial Grant from US Department of Labor, 1981. Sub Part J, CETA National Demonstration Program, Title 6 Special Project

5. Program: a. Basic Training Objectives: to develop and sustain the economic ability of the 7-county area by assisting in the skills training of employees and in the development of small businesses which will result in jobs. Objectives: 1) to introduce persons enrolled in Vocational Education to the private enterprise system in their specific vocational training program area; 2) to provide employment preparation through PLATO/Basic Skills Program in the 3 learning centers for youth and other individuals who have dropped out of school

5. Program: a. Basic Training Objectives: (Continued)

or have a pattern of severe unemployment/underemployment; 3) to provide management training and assistance to those who wish to pursue careers as owners/managers of small business; 4) to develop new products and processes in related vendor production for small businesses through linkages between the REDC/ITRAD federal government institutions, Small Business Administration and private sector management industries; and 5) to provide job-related training to unemployed or underemployed individuals to prepare them for jobs in emerging local industries

b. Educational and Instructional Strategies: Open-entry--open-exit systems--students start at different times, self-paced and exit independently as complete competency objectives in contract.

Phase I - Awareness curriculum for all students

Phase II - Advanced entrepreneurship training targeted for students who want to start their own businesses

Format for Incubator Stage - The small business management training provided in overall vocational training programs for secondary and adult students at each of 3 locations

- The Incubator training is conducted in an open space industrial facility adjacent to the Vo-Tech Campus

c. Content: 5-year pilot project with training for special industry skills which will result in the employment of skilled trainees in locally created industries.

Sample Curriculum: Small Business Management Training Course Outline

Phase 1 - free enterprise and entrepreneurship - discovering world of small enterprise, examining entrepreneurship as career, finding new enterprise ideas

c. Content: (Continued)

Phase II - advanced entrepreneurship - planning a new enterprise, putting the plan into action, preparing a financial plan, and a program for acquiring competence (PACE)

d. Other Information

1) Faculty: Three industrial training coordinators provide industrial training in production for potential owners and employees in the emerging business

2) Results: Length of Time - January 1981 started this 5-year project

Number Trained - CETA first Year - N/A
1982/83 - 936 secondary adults
875 adults
55% male, 45% female enrollment distribution

Success: Development Stages in Incubator -
McAlester - Southeastern Warehousing Service Corp., Wire Cut, storage, & Kit Packaging Business. Training began June 1, 1983.

Hugo - PAC RAT, new product, on attachment to hold tools, spare tire and jack in pickup truck, new invention ready for production and marketing

Atoka - Cimarron Bronze Works, foundry operation in startup stage
- Circle Ball is a new product in the pending stage for Atoka or Hugo incubator

Assistance is being provided for a fourth Community Incubator -Scannol, Inc. -producing a disposable fabric glove in Colgate Community Incubator

3) Cost/Benefits: N/A

4) Replicability: Pilot project can be used as model program for community college, and training at vocational and technical level in a 4-year college and university setting

6. Evaluation: N/A

7. Contact: N/A

ERIC

ENTREPRENEURSHIP EDUCATION
MODEL PROGRAM INFORMATION

MODEL 6

1. Program Name/Title: Entrepreneurship For Kids (1984)

2. Location: Apollo JVS, 2225 Shawnee Rd, Lima, Ohio 45806

3. Level: a. Stage: Awareness
   b. Target Group: Adult (K-12 Teachers)

4. Affiliation/Collaboration: Consumer Economics, Vocational Home Economics, State Department of Vocational/Technical Education

5. Program: a. Basic Training Objectives: To acquaint participants with
   1) Information about small businesses, what makes them successful, and how they contribute to the economic system.

   2) Information, resources, and learning activities that will help students consider and evaluate the career goal of owning their own businesses

   b. Educational and Instructional Strategies: One-day teacher in-service

   c. Content: To make teachers aware of importance of small business and entrepreneurship and how they can integrate this into their curriculum

   d. Other Information:

      1) Faculty: Consumer Economics Coordinator, Guidance Superviser, Shop Owners

      2) Results: Length of Time: Planning 8-12 hours
         Operate 6-1/2 hours
         Number Trained: 20-24 (estimate)
         Success: Questionnaire Evaluation given at the end of the day

      3) Cost/Benefits: Consumer Economics Grant. Reimburses $35 per teacher to school districts sending teachers to cover substitute cost. Low cost/high benefit is expected

      4) Replicability: Easy for any school system to do

6. Evaluation: One page questionnaire will be completed by participants

7. Contact: Carol Craig Bodeen
Consumer Economics
Apollo J.V.S.
2225 Shawnee Road
Lima, Ohio 45806

(419) 999-3015

ERIC

ENTREPRENEURSHIP EDUCATION
MODEL PROGRAM INFORMATION

MODEL 7

1. Program Name/Title: Teacher Practicum - Entrepreneurship Awareness and Training for Public School Teachers (1983)

2. Location: University of Texas, Austin

3. Level: a. Stage: Awareness
   b. Target Group: Adult

4. Affiliation/Collaboration: College of Engineering/College of Education

5. Program: a. Basic Training Objectives: Teaching teachers the basics of doing business in the American free enterprise system - e.g., the importance of productivity, how supply and demand really work, the meaning of teamwork in a company, why businesses feel burdened by regulations, the spirit of employees working hard and enjoying it. Overall Goal: To be sure the concepts of free enterprise reach all students. Text--based on previously developed materials.

   Outgrowth/Follow-through Program: Excellence Awards for Enterprising Students of Practicum Teachers. Fourfold purpose: a) to stimulate imaginative projects of students in response to innovative teaching practices among past and present Practicum Teachers; b) to give recognition to enterprising students who, in turn, demonstrate the benefits of scholarships awarded to their teachers; c) to encourage both students and teachers to share with others a useful description of effective teaching practices in free enterprise education; and d) to foster an awareness and exchange of successful student learning experiences by dissemination of effective teaching models.

   b. Educational and Instructional Strategies: Summer session: one week at UT campus for orientation, lectures and attending Annual Free Enterprise Conference; four weeks actively involved with sponsoring company; one week return to UT campus developing lesson plans, attending lectures and debriefing.

   c. Content: Enbales teachers to become part of the company team for four weeks -allowing them firsthand experience with what a corporation is really like; how it functions daily, meeting challenges, and shouldering its responsibilities within a community.

d. Other Information:

1) Faculty: University instructor originally from private business

2) Results: Length of Time - 1976 and still on-going
Number Trained - As of 1983, 202 teachers have participated
Success: Proved to be remarkably effective as evidenced by the increased teacher and company participation since it started. Program is still ongoing.

3) Cost/Benefits: Sponsoring company contributes $2,200 to cover teacher stipend and program costs. Sponsoring businesses indicated practicum gives them a good return for their investment since it provides immediate benefits to the community through more informed consumers and better prepared business persons.

4) Replicability: Program could be used in various colleges and universities.

6. Evaluation: Survey of 1981 teacher practicum participants: 78% indicated practicum very valuable, 97% recognize need for teaching economic education to their students.

7. Contact:

George H. Blank
Coordinator-Chair of Free Enterprise
The University of Texas at Austin
College of Engineering
Engineering-Science Bldg 348
Austin, TX 78712

(512) 471-7501

ENTREPRENEURSHIP EDUCATION
MODEL PROGRAM INFORMATION

MODEL 8

1. Program Name/Title: Steps to Starting a Small Business

2. Location: Madison, Wisconsin

3. Level: a. Stage: Development
   b. Target Group: Secondary (Grades 11 and 12)

4. Affiliation/Collaboration: Business Education Coordinating Council, Madison Metropolitan School District, Madison Business and Education Coordinating Council, University of Wisconsin School of Education, Madison Rotary Foundation, Wisconsin State Department of Public Instruction, and Bureau of Vocational Education.

5. Program: a. Basic Training Objectives: To provide students with economic theory and hands-on activity. The hands-on activity will put the economic theory to practice in the form of how to start a small business.

   b. Educational and Instructional Strategies: Program consists of 28 classroom hours and 28 hours of outside activity, for a total of 56 hours. Upon completion of the course students have a complete business plan with a financial statement. Last activity of the course consists of a loan officer from a financial institution critiquing the business plan with the student and providing constructive criticism. Community people representing business, industry, labor, and government participate in teaching the class. Text used--In Business magazine, selected Small Business Administration Bulletins, selected books on Small Business Management.

   c. Content: Topics covered: Small Business Opportunities, Marketing Process, Legal Form of Business, Small Business Taxes, Small Business Insurance, Market Research, Selecting a Location, Merchandise Inventory and Cycle, Capital, Small Business Resources, Cash Flow, Business Records, Personnel Management, Advertising and Sales Promotions, and Loan Information.

   d. Other Information:

      1) Faculty: Teachers undergo training program on entrepreneurship prior to teaching the topics (Semester in-service course and curriculum writing during the summer).

2) Results: Length of Time - N/A
Number Trained - N/A
Success - N/A

3) Cost/Benefits: Jointly funded by Business and Education Coordinating Council, Madison Rotary Foundation, Wisconsin Department of Public Instruction, and Bureau of Vocational Education.

Budget. Year One -- $36,000
Year Two -- $22,400
Year Three- $ 5,000

4) Replicability: N/A

6. Evaluation: N/A

7. Contact: Mrs. Audrey Lehman
Business and Education Coordinator
Madison Business and Education Coordinating Council, Inc.
P. O. Box 71
Madison, Wisconsin 53701-0071

(608) 257-2828

ENTREPRENEURSHIP EDUCATION
MODEL PROGRAM INFORMATION

MODEL 9

1. Program Name/Title: Entrepreneurship Preparation for Vocational Education Programs in 22 Comprehensive High Schools (1978)

2. Location: Montgomery County, Maryland

3. Level: a. Stage: Application
   b. Target Group: Secondary (Grades 11 and 12)

4. Affiliation/Collaboration: Public School System, Montgomery County, Maryland; Construction Trade Foundation; Auto Foundation and Retail Trade Foundation

5. Program: a. Basic Training Objectives: N/A

   b. Educational and Instructional Strategies: Infused into vocational education program. 1-3 periods (2 3/5 hours each) weekly. Used no materials that are specifically on entrepreneurship education. Used competency-based educational materials with some self-developed modifications. The programs include a career day with speakers and business people present.

   c. Content: Entrepreneurial concepts infused into existing vocational programs in the area of marketing and distributive education.

   d. Other Information:

      1) Faculty: Vocational education background. Worked construction in high school and college. There are 20 teachers in construction programs, 4 teachers in auto programs. Also used assistance from bankers, lawyers and and insurance people for students starting new businesses.

      2) Results: Length of Time - Proposed in 1974 - still on-going
      Number Trained - 4,000 since started, 450 students per year enrolled
      Success - Most of the students in the auto program get jobs in that area. In the construction program, 50% continue schooling; 35% are employed; 15% go into nonrelated areas or the military. Some from both programs start businesses right away but it is difficult in these hard economic times.

3) Cost/Benefits: Funding was received through loans from community banks.

4) Replicability: Nine other counties as well as other states and Africa used the model and modified it.

6. Evaluation: Used state evaluation forms. Evaluation done within a three-year period regularly. Teacher program also evaluated.

7. Contact: Dr. Michael Wilson
Coordinator for Construction and Auto Foundations
Montgomery County Public School System

(301) 279-3433

ENTREPRENEURSHIP EDUCATION
MODEL PROGRAM INFORMATION

MODEL 10

1. Program Name/Title: Junior Achievement (1919)

2. Location: Stamford, Connecticut

3. Level: a. Stage: Application
   b. Target Group: Secondary

4. Affiliation/Collaboration: Local Business Community

5. Program: a. Basic Training Objectives: To provide practical and realistic education and experience in the private enterprise economic system.

   b. Educational and Instructional Strategies: Students are supervised by adult volunteers from the local business community. 20-25 students are formed to organize an enterprise; meet one night per week for two hours.

   c. Content: Principles of the free enterprise and economic system.

   d. Other Information

      1) Faculty - local businessmen

      2) Results: Length of Time - 1919
         Number Trained: N/A
         Success: Membership is well over 200,000 and growing, with a budget of almost $2M. Testimony to the value of JA comes from thousands of former JA participants

      3) Cost/Benefits: Students raised their own funds for their projects; fund-raising campaigns are initiated

      4) Replicability: 250 JA operating areas in all 50 states and has affiliates in 16 foreign countries

6. Evaluation: N/A

7. Contact: Frank Evans
Director, Program Operations
Junior Achievement, Inc.
550 Summer Street
Stamford, Connecticut 06901

ERIC

ENTREPRENEURSHIP EDUCATION
MODEL PROGRAM INFORMATION

MODEL 11

1. Program Name/Title: The Hawaii Entrepreneurship Training and Development Institute (HETADI)

2. Location: Honolulu, Hawaii

3. Level: a. Stage: Venture
   b. Target Group: Postsecondary and Adult

4. Affiliation/Collaboration: Hawaii Entrepreneurship Training and Development Institute; established by the private business community and former staff members of the refocused U.S. State Department International Entrepreneurship Development Program, East-West Center in Honolulu, nonprofit educational and scientific corporation

5. Program: a. Basic Training Objectives: Achievement of both business and life goals

   b. Educational and Instructional Strategies: 6PM-9PM evenings and 8AM-4PM Saturdays for 2-3 months; or 3-week residential, every day for 21 days; "how-to" and "hands-on" approach requirement; business plan (surrogate for equity and capital litmus test). Text used - The Entrepreneur's Handbooks and Practical Guide to Preparing Your Business Plan.

   c. Content: 3 elements--recruitment and selection, training workshop, follow-up consulting; CETA contractor, 200-300 hours; training workshop program includes role models, business knowledge, business skills, character development, and business planning and management. Follow-up consulting consists of a 7-month period, every two weeks, consulting, brokering the business plan to bankers or financiers, negotiating leases with landlords, finding key suppliers and pricing for clients, introducing clients to key business leaders in industry, establishing record/bookkeeping systems, monitoring sales, reviewing management styles and decisions, and updating/changing business plans with new circumstances

   d. Other Information:

      1) Faculty: Practitioners not academicians; applied and experimental teaching--not theoretical; teachers must operate their own businesses or have previously owned a business

2) Results: Length of Time--4 years, 1977-82
Number Trained--2,000 in 4-year period
Success: 66% of trainees started businesses after completion of training program; 52% continued in business 2-4 years later

3) Cost/Benefits: 1,978 jobs created at a cost to the government of $1,200 per job

4) Replicability: Extremely adaptable, implemented in 5 different countries: USA Mainland, Indianapolis; New Zealand; Swaziland, Africa; Guam; and Saipan. Guidelines for replication include: HETADI personnel or training of trainers, program for transfer of methods and materials, reproduction rights available.

6. Evaluation: Arthur Young Associates

7. Contact: Gene R. Ward
Executive Director
Hawaii Entrepreneurship Training & Development Institute
Suite 1409, Century Center
1750 Kalakaua Avenue
Honolulu, HI 96826

(808) 955-8655

ENTREPRENEURSHIP EDUCATION
MODEL PROGRAM INFORMATION

MODEL 12

1. Program Name/Title: Small Business College (1980)

2. Location: Stark Technical College, 6200 Frank Rd., N. Canton, Ohio 44720

3. Level: a. Stage: Venture
   b. Target Group: Postsecondary/Adult

4. Affiliation/Collaboration: State of Ohio Post-Secondary College System; nonsubsidized, self-supporting effort to serve needs of community

5. Program: a. Basic Training Objectives: The concept behind most of the Small Business College courses is to give small business owners a taste of skills and varied disciplines that can aid in maximizing their profits and growth.

   b. Educational and Instructional Strategies: Professional "Real World" experience. Action oriented. Emphasis on "hands-on" experience. Ability to communicate effectively. Continued growth in field of interest. High level of dedication.

   c. Content: The focus was centered on start-up skills that can be learned, such as preparing a business plan, sources of financing, analyzing business locations, and instituting credit policies.

   d. Other Information:

      1) Faculty: Professional Businessmen

      2) Results: Length of Time - Since 1980, we have offered at least 5 to 7 courses each 12 weeks. Prior planning and needs assessment took four months.
      Number Trained - 1100 students
      Success - In 1980, this Small Business Program became the recipient of a grant from the American Association of Community and Junior Colleges for participation in the National Small Business Training Network and later, after comprehensive field testing, was selected as one of the nine exemplary projects within the Two-Year College Business Training movement.

3) Cost/Benefits: Small business owners who have no formal business training but who are looking to improve their business skills can choose from a wide variety of courses at a low fee of $50 for most mini courses. Text materials for many courses are furnished at no additional cost by the SBA.

4) Replicability: Numerous colleges throughout the country have inquired about this concept and are implementing similar programs.

6. Evaluation: Each class is monitored; students have a chance to evaluate the instructor, course content and general data. Confidential direct business counseling is provided to individuals and companies, emphasizing recognized practices for effective enterprise development. Close contact is maintained with clients over a sufficient time to evaluate results and progress.

7. Contact

Leon H. Albert
Director
Center for Employee Development and Management
Stark Technical College
6200 Frank Avenue, NW
Canton, OH 44720

(216) 494-6170, ext. 249 or 255

ENTREPRENEURSHIP EDUCATION
MODEL PROGRAM INFORMATION

MODEL 13

1. Program Name/Title: Small Business Management: Vocational Programs in 20 Adult Vo-Tech Institutes Through Extension Services (1980)

2. Location: 20 Adult Vocational-Technical Institutes throughout the State of Minnesota

3. Level: a. Stage: Assessment
   b. Target Group: Postsecondary and Adult

4. Affiliation/Collaboration: Minnesota Department of Education - Vocational Education Program

5. Program: a. Basic Training Objectives: Upgrading skills of small business owners; emphasizes financial analysis and recordkeeping

   b. Educational and Instructional Strategies: Freestanding. Text used was self-developed from the initial project in 1976.

   c. Content: N/A

   d. Other Information:

      1) Faculty: Must be licensed to teach, degree in Business Education or Distributive Education or other related degree. Minimum of 3 years of business experience. Prefer that they have been entrepreneurs.

      2) Results: Length of Time - Started in 1978
         Number Trained - Averages 30 businesses per program; 550-625 businesses enrolled
         Success: Have helped businesses to retain present employee jobs and to hire additional employees; for every $1 invested in program, a return of $12 is realized.

      3) Cost/Benefits: 75% from state funds, 25% from local funds

      4) Replicability: N/A

6. Evaluation: There is need and market for the program; more instructors are needed; need to increase private funding sources; need more cooperation from other state agencies

7. Contact: Lynda Rago
Division of Vocational and Adult Education
Minnesota Department of Education
Capitol Square Building
550 Cedar Street
St. Paul, Minnesota 55101

(612) 296-3994

ERIC

ENTREPRENEURSHIP EDUC TION
MODEL PROGRAM INFORMATION

MODEL 14

1. Program Name/Title: Educational Assistance Program for Retail Entrepreneurs (1983)

2. Location: Center for Apparel Marketing and Merchandising (CAMM), Oklahoma State University

3. Level: a. Stage: Assessment
   b. Target Group: Adult

4. Affiliation/Collaboration: University Extension

5. Program: a. Basic Training Objectives: To provide workshops, consultation teams and learning materials to assist retailers in improving efficiency related to merchandise management, financial performance, marketing strategies, manufacturer/retailer relations, and promoting and selling. Educational assistance for adults in the workplace--apparel store retailers who have been in business 5 years or less and have annual sales volume under $500,000.

   b. Educational and Instructional Strategies: Workbook with key concept, examples, miniproblems and small group discussions. One-day workshop (6 hours), CAMM workshop leader presents key concepts and examples, workshop participants complete miniproblems and terminal worksheets, 4 intermittent small group discussions are moderated by experienced Retail Apparel Guides (RAG). Evaluation period at conclusion of workshop. One-day individual consultation session follows the next day.

   c. Content: Workshop I - 4 units on inventory control and merchandise analysis, 3 units on seasonal merchandise plans and market open-to-buy budget. Workshop II - 3 units on sales promotion budget and use of media, 3 units on increasing sales and profits.

   d. Other Information:

      1) Faculty: Dr. Kathryn M. Greenwood, CAMM Director and Deborah P. Stickland, CAMM Program Coordinator

      2) Results: Length of Time: 1978 and still on-going
         Number Trained: Over 1,500 retailers have attended one or more workshops

Success: Individual workshop evaluations extremely high in regard to achievement of specific objectives for each unit in workbook. Now currently conducted in 12 locations across the country.

3) Cost/Benefits: Generates income to cover operating expenses

4) Replicability: Completely packaged for use in apparel markets or for other groups of retailers as requested.

6. Evaluation: Five-year assessment study near completion

7. Contact: Dr. Kathryn M. Greenwood
Director
Center for Apparel Marketing and Merchandising
Oklahoma State University
HEW 306
Stillwater, OK 74078

(405) 624-7469

ENTREPRENEURSHIP EDUCATION
MODEL PROGRAM INFORMATION

MODEL 15

1. Program Name/Title: Minnesota Entrepreneurs Club

2. Location: Minneapolis, Minnesota

3. Level: a. Stage: Assessment
   b. Target Group: Adult

4. Affiliation/Collaboration: Control Data Business & Technology Center

5. Program: a. Basic Training Objectives: To provide a forum for fellow entrepreneurs to share ideas and experiences, and to learn from experienced entrepreneurs, consultants, professionals and business people about how to start up and manage a successful business.

   b. Educational and Instructional Strategy: Monthly meetings with guest speakers selected from a broad range of business, professional and technical expertise; tours of local companies, field trips, and other practical and entertaining activities

   c. Content: N/A

   d. Other Information:

      1) Faculty: N/A

      2) Results: N/A

      3) Membership: Open to any person who has recently started his or her own business for profit and to those who have a sincere interest in beginning their own businesses for profit. Currently has 260 members.

      4) Cost/Benefits: Membership Dues: $12.00/year plus $1.00 per meeting

      5) Replicability: N/A

6. Evaluation: N/A

7. Contact: Tom von Kuster
   Club President
   Business & Technology Center
   511 11th Avenue South
   Minneapolis, MN 55415

   (612) 375-8150

ADDITIONAL MODEL PROGRAMS

1. 4th Annual Byre R. Shoemaker School
   For Vocationally Talented Students
   Division of Vocational Education
   George Kosbab
   65 S. Frost Street, Room 907
   Columbus, OH 43215

   (614) 466-3430

2. Entrepreneurship and You
   East San Gabriel Valley R.O.P.
   Jeri Roseboro
   1717 W. Merced Avenue
   West Covina, CA 91790

   (818) 967-7597

3. Plus, Inc. Economic Development CSBG
   Beatrice Jones-Toiten
   222 E. Wilson Street
   Batavia, IL 70510

   (312) 879-1185

4. Entrepreneurship Training of Community College Staff
   Bureau of Economic & Business Research
   University of Illinois
   428 Commerce West
   1206 S. 6th Street
   Champaign, IL 61820

   (217) 333-6429

5. Small Business Seminar Series
   Elgin Community College
   Dick McConnel, Coordinator
   Small Business Training
   Fountain Square
   51 S. Spring Street
   Elgin, IL 60120

   (312) 888-6908

6. Educational Technology
   Dr. Lois Bennett
   1121 Country Club Dr
   Estes Park, CO 80517

   (303) 469-8163

7. Small Business Center
   Pueblo Community College
   Dr. Tony Zeiss
   900 W. Orman Avenue
   Pueblo, CO 81004

   (303) 549-3325

8. Fairfax County Small & Minority Business Enterprise Program
   Fairfax County, Virginia
   Mr. Larry Wellman
   4100 Chain Bridge Road
   Fairfax, VA 22030

   (703) 691-2727

9. Rensselear Polytechnic Institute
   Incubator Program
   Jerry Malone
   1223 Peoples Avenue
   Troy, NY 12180

   (518) 266-6658

10. Creative Problem-Solving Institute
    University College of Buffalo, NY (NYSU)
    Mr. Angelo Biondi, Executive Director
    1300 Elmwood
    Buffalo, NY 14222

    (716) 878-6221

11. Entrepreneurship Training
    Chamber of Commerce of Hawaii
    Sidney Armstrong
    735 Bishop Street
    Honolulu, Hawaii 96813

    (808) 531-4111

12. NET/PRO - New Enterprise Training for Profits
    Kentucky Department of Education
    Suzanne Moore
    Capital Plaza Tower
    Frankfort, KY 40601

    (502) 564-4201

13. The Community Development Corporation Model
    Bob Zdenek
    National Congress for Community Economic Development
    2025 I Street
    Suite 901
    Washington, DC 20006

    (202) 659-8411

14. Pepsi Learn & Earn
    Distributive Education Clubs of America
    Edward L. Davis
    1980 Association Drive
    Reston, VA 22091

    (703) 860-5000

ERIC

APPENDIX C

OVERVIEW OF MINORITY BUSINESS DEVELOPMENT CENTERS
AND THEIR ROLE IN ENTERPRISE DEVELOPMENT

MBDA REGIONAL OFFICE DIRECTORY

MBDC DIRECTORY

ERIC

MINORITY BUSINESS DEVELOPMENT CENTERS (MBDCs)

The Minority Business Development Agency (MBDA) of the Department of Commerce has established the following mission statement:

> Increase the opportunity for racial and ethnic minorities to participate in the free enterprise system through the formation and development of competitive minority-owned and managed firms. This will be achieved by emphasis on private sector involvement and entrepreneurial self-reliance, rather than government dependence.

In order to carry out its mission, the MBDA has established the concept of the Minority Business Development Center (MBDC) as the primary delivery system for assisting minority firms.

MBDCs have been established in 100 Standard Metropolitan Statistical Areas (SMSAs) throughout the United States. A complete listing of MBDCs is included later in this Appendix.) The MBDC delivery system has three specific goals:

- To encourage and promote business formations by minorities
- To promote increased growth rates among new and existing minority businesses
- To reduce failure rates of minority businesses by assisting them in planning and implementing sound, competitive strategies

To meet these specific goals, each MBDC performs three main functions:

- Develops and maintains an inventory of existing minority businesses and prospective entrepreneurs
- Provides a brokering service that will foster and promote new business ownership, business expansions, marketing opportunities, and new capital sources
- Provides management and technical assistance to qualified minority firms

MBDCs provide a variety of services of potential value to vocational educators interested in entrepreneurship education and training:

1. Management and technical assistance (M&TA) to qualified minority firms and individuals (as referenced in Executive Order 11625) seeking assistance from the MBDC. Priority assistance is targeted to the following groups:

- Businesses with high employment potential
- Businesses with high technology potential
- Businesses with high export potential/capability
- Graduating 8(a) firms
- Businesses owned by minority women

M&TA assistance consists of two (2) types:

- General counseling and referral services at no charge
- Specific business assistance on a fee-for-services basis

Specific M&TA business assistance is geared to help start new businesses and to increase growth rates and help reduce the failure rate among minority business firms. This overall assistance improves gross receipts, profits, and the net worth of assisted firms. When a client requires services beyond the MBDC's technical and financial capabilities, the MBDC utilizes Specialized Consultant Services (SCS).

2. Identification and promotion of opportunities for minority business firms:

   - Marketing Opportunities
   - Capital Opportunities
   - Business Ownership Opportunities

3. Advice and guidance to minority individuals and firms on how best to avail themselves of these opportunities.

4. Development and maintenance of inventory of:

   - Minority vendor firms which are capable of selling their goods and services to the public and private sectors. The MBDC accomplishes this by making new entries and by verifying and updating the MBDA national computerized listing known as the PROFILE System
   - Qualified minority individuals and firms with the potential to start and expand businesses
   - Traditional and non-traditional sources of debt and equity capital
   - Local (public and private sector) M&TA resources
   - Who's Who in Minority Business Development. The Directory includes local public and private sector policy makers and resources, minority business community leaders and others

interested in furthering the participation of minority business. The Directory is updated and verified on a quarterly basis and submitted directly to the MBDA Clearinghouse in Washington, DC, for inclusion in the National Who's Who Information System

5. Brokering services for:

   - Minority individuals/firms with the potential to start, and/or expand businesses, or prevent business failures
   - Minority vendor firms with public and/or private sector procurement opportunities, both foreign and domestic
   - Minority firms seeking or requiring capital resources

The brokering function consists of matching firms and prospective minority entrepreneurs with business ownership, market and capital opportunities.

6. Promotion and utilization of the services and resources of other MBDA programs such as:

   - National Minority Supplier Development Council (NMSDC) - which provides a brokering service matching MBEs with market opportunities identified by the NMSDC
   - Minority Business Opportunity Committees (MBOCs) - which provide access to local Federal market, capital, and management opportunities
   - State and Local Government Programs - which identify market and other business opportunities with their respective governmental entities
   - Technology Commercialization Centers (TCCs) - which assist MBDC clients that require marketing, financial or development technology assistance
   - Minority Export Development Centers (MEDCs) - which can assist MBDC client firms (capable of exporting) to secure export contracts and other exporting opportunities

MBDCs could be a valuable source of general economic, financial, and market information as well as specific information and assistance for the development and growth of entrepreneurial ventures. Vocational educators should take advantage of the services offered by MBDCs and look for opportunities to work together on programs of mutual benefit.

MBDA: WHAT IT IS AND WHAT IT DOES

WHAT IS THE MINORITY BUSINESS DEVELOPMENT AGENCY?
It is the U.S. Government agency created to develop programs to assist minority entrepreneurs.

WHEN WAS THE AGENCY STARTED?
MBDA was established by Executive Order 11625 in 1969.

WHAT TYPES OF ASSISTANCE DOES MBDA PROVIDE?
MBDA awards grants and cooperative agreements to state and local government agencies, profit and non-profit business development organizations, and trade associations to provide management, marketing, financial, and technical assistance to minority entrepreneurs.

DOES MBDA OR ITS FUNDED BUSINESS DEVELOPMENT ORGANIZATIONS CHARGE FEES FOR SERVICES?
Nominal fees are charged. In some cases, waivers of fees are granted.

WHAT ARE THE PROGRAM DIVISIONS OF MBDA?
MBDA has an Office of Resource Development, establishing public and private resources for minority-owned enterprises; an Office of Enterprise Development, responsible for the delivery of management and technical assistance to minority businesses and increasing their participation in growth industries; and an Office of Advocacy, Research and Information, responsible for formulating and advocating federal policies for minority business development, conducting research to understand the problems and characteristics of minority firms, and collecting and disseminating information beneficial to minority business development.

WHAT IS THE DEFINITION OF "MINORITY BUSINESS ENTERPRISE"
A minority business enterprise is one that is owned or controlled by one or more socially or economically disadvantaged persons. Such disadvantage may arise from cultural, racial, chronic economic circumstances, background or other similar cause. Such persons include Blacks, Hispanics, Asian Americans, American Indians, Eskimos, and Aleuts.

ARE WOMEN ELIGIBLE FOR MBDA ASSISTANCE?
Minority women are eligible for assistance. Non-minority women are eligible on an individual basis if they are found to be socially or economically disadvantaged. But as a group, non-minority women are not eligible for MBDA assistance.

DOES MBDA REQUIRE CLIENTS TO RECEIVE CERTIFICATION AS MINORITIES BEFORE RECEIVING ASSISTANCE?
No, MBDA does not require certification of minority entrepreneurs.

DOES MBDA HAVE REGIONAL AND DISTRICT OFFICES?
Yes, MBDA has six regional offices: Atlanta, Chicago, Dallas, New York, San Francisco, and Washington, D.C. The agency also has district offices: Boston, Denver, Miami, Philadelphia, Kansas City, Mo., and Los Angeles.

HOW MANY MINORITY-OWNED BUSINESSES ARE THERE?
There were 561,395 firms with gross sales of $26.3 billion, according to the Census Bureau's 1977 Survey of Minority-Owned Business Enterprises. This was an increase of 31 percent in number of firms and 69 percent in gross receipts over 1972. Black-owned firms accounted for 41 percent of all minority-owned firms and 33 percent of gross receipts. Firms owned by persons of Spanish origin accounted for 39 percent of both number of firms and gross receipts while Asian Americans, American Indians, and other minorities accounted for 20 percent of the minority-owned firms and 28 percent of their gross receipts.

WHERE IS THE HEAVIEST CONCENTRATION OF MINORITY-OWNED FIRMS?
Over 41 percent of all minority-owned firms in the United States were located in California, Texas, New York, Florida, and Hawaii and accounted for over 47 percent of all gross sales, according to the Census Bureau.

BUSINESS ASSISTANCE

WHAT ARE MBDA'S PROGRAMS?
MBDA has the following programs: Minority Business Development Center Program, Export Development Program, Technology Commercialization Centers Program, American Indian Program, Rural Assistance Program, Acquisitions Assistance Program, Franchising Assistance Program, State and Local Government Program, Volunteer Management Support Program, Research Information Program, Minority Trade Association Program, National Minority Supplier Development Council Program, Advocacy Assistance Program, Interagency Council for Minority Business Enterprise Program, Minority Business Opportunity Committee Program, and Information Clearinghouse Program.

MINORITY BUSINESS DEVELOPMENT CENTER PROGRAM

HOW DOES THE MINORITY BUSINESS DEVELOPMENT CENTER PROGRAM WORK?
MBDA funds 100 Minority Business Development Centers, located in areas across the country with the largest minority populations, to provide management, marketing and technical assistance to increase business opportunities for minority entrepreneurs in the United States and foreign markets. Each center—called an MBDC—increases the formation of minority-owned firms, expands existing firms and minimizes the rate of business failures. The MBDC provides vital accounting, administration, business planning, construction, and marketing information. The sources of the information are major U.S. corporations, trade associations, export management companies, and federal, state and local government agencies. The MBDC also identifies minority-owned firms for contract and subcontract opportunities with federal, state, and local government agencies and the private sector.

WHO OPERATES THE MBDC?
The MBDC is operated by private accounting firms, business development consulting firms, educational institutions, and state and local government agencies.

WHERE ARE THE MBDC LOCATIONS?
MBDCs are located in 37 states and the District of Columbia: Alabama, Arizona, Arkansas, California, Colorado, Connecticut, Delaware, District of Columbia, Florida, Georgia, Hawaii, Illinois, Indiana, Kentucky, Louisiana, Maryland, Massachusetts, Michigan, Minnesota, Mississippi, Missouri, Nevada, New Jersey, New Mexico, New York, North Carolina, Ohio, Oklahoma, Oregon, Pennsylvania, Puerto Rico, South Carolina, Tennessee, Texas, Utah, Virginia, Washington, and Wisconsin.

WHERE DO YOU CONTACT THE NEAREST MBDC?
Contact the MBDA regional office nearest you. Atlanta (404) 881-4091, Chicago (312) 353-0182, Dallas (214) 767-8001, New York (212) 264-3262, San Francisco (415) 556-6733, Washington (202) 634-7897.

DO YOU NEED TO HAVE AN ESTABLISHED BUSINESS TO RECEIVE MBDC ASSISTANCE?
No. The MBDC assists potential as well as existing entrepreneurs

MUST FIRMS MEET A SPECIFIC SIZE OR DOLLAR VOLUME TO RECEIVE ASSISTANCE?
No.

EXPORT DEVELOPMENT PROGRAM

DOES MBDA PROVIDE INTERNATIONAL TRADE ASSISTANCE?
Yes, MBDA has established an Export Development Program to assist entrepreneurs in international business ventures.

HOW ARE ENTREPRENEURS ASSISTED?
MBDA has funded 15 organizations that provide export marketing plans, identify potential markets and trade leads, and technical assistance including short-term financing and shipping information. These organizations coordinate with the Small Business Administration, the International Trade Administration, the Export-Import Bank, export management companies, freight movers, and banking institutions to provide assistance.

WHERE DO YOU GO FOR ASSISTANCE?
The Export Development Consultants are: Latin American Trading Company, Atlanta, (404) 942-4668; SER-Jobs for Progress, Inc., Miami, (305) 649-7500; Caribbean Marketing Overseas, Santurce, Puerto Rico, (809) 728-4545; Alexander Grant & Co., Detroit, (313) 965-6370; Peter F. Koch & Associates, Wheeling, Ill., (312) 459-1100; Cavazos International, Inc., Houston, (713) 821-7610; International Business of New Orleans, (504) 241-4877; Development Associates, San Francisco, (415) 776-0120: Development Associates, Arlington, Va., (703) 979-0100; Universal Import & Export Corp., Dallas, (214) 871-0144; Watson, Rice & Co., Washington, D.C., (202) 628-0833; AWI Trading Co. & Consultants, New York, (212) 683-3930; Cardinal Management, Los Angeles, (213) 385-1335; Minority Export Development Consultant, San Diego State University Foundation, San Diego, (619) 286-5623; Trustee of University of Pennsylvania, Philadelphia Export Network, Wharton Research Center, Philadelphia, (215) 898-4189.

RURAL ASSISTANCE PROGRAM

DOES MBDA PROVIDE ASSISTANCE TO FIRMS AND ENTREPRENEURS IN RURAL AREAS?
Yes, MBDA has a Rural Assistance Program for management and technical assistance to minority entrepreneurs located in areas not served by the Minority Business Development Centers.

WHAT AREAS ARE COVERED UNDER THIS PROGRAM?
Alabama, Georgia, Mississippi, North and South Carolina, Louisiana, New Mexico, Texas, Arkansas, and California.

WHERE DO YOU GO FOR ASSISTANCE?
The Rural Assistance Program is run by the following organizations: Georgia Tech Research Institute, (404) 894-3833, covering Alabama, Georgia, Mississippi, North and South Carolina; the National Council of La Raza, (202) 293-4680, covering Louisiana, New Mexico, Texas, and Arkansas; and Development Associates, (415) 776-0120, covering California.

TECHNOLOGY COMMERCIALIZATION CENTER PROGRAM

DOES MBDA OFFER ASSISTANCE TO INVENTORS TRYING TO GET A NEW PRODUCT OR SERVICE ON THE MARKET?
Yes, MBDA has a Technology Commercialization Center Program providing marketing and technical assistance to minority inventors, engineers, scientists or other entrepreneurs with new products or services.

WHAT FORM OF ASSISTANCE IS PROVIDED?
The program offers assistance in the development of feasibility studies, market and product testing, location of products or services patented by private and government organizations that have commercial potential, and the identification of financial resources and licensing arrangements with U.S. and foreign companies. Clients also gain access to new technologies developed through the Federal Laboratory Consortium and university engineering schools.

WHERE DO YOU GO FOR ASSISTANCE?
MBDA funds 10 Technology Commercialization Centers. They are: New England Technology Commercialization Center, Hartford, Conn., (203) 527-1301; Center for Invention and Industrial Development, Baltimore, Md., and Washington, D.C., (301) 542-4850 or (202) 727-6609; Middle Atlantic Technology Center, Raleigh, N.C., (919) 781-9081; Technology Utilization and Commercialization Center, Atlanta, (404) 894-3833: Industrial Technology Research and Development Foundation, Inc., Durant, Okla., (405) 924-5094; Center for Arid and Tropical New Crop Applied Science and Technology, Tempe, Ariz., (602) 965-1260; Pacific Northwest Technology Center, Portland, Ore., (503) 226-4985; Technology Research and Commercialization, Inc., Los Angeles, (213) 417-4923; Control Data Technology Center, Dallas, (214) 385-5577; IITRI Technology Commercialization Center, Chicago, (312) 567-4664.

ACQUISITIONS ASSISTANCE PROGRAM

DOES MBDA ASSIST MINORITY ENTREPRENEURS IN BUSINESS ACQUISITION OR MERGER TRANSACTIONS?
Yes, MBDA has an Acquisitions Assistance Program to help minority entrepreneurs to own and control medium and large businesses in areas such as manufacturing, high-technology industries, telecommunications, energy and transportation.

HOW DO YOU QUALIFY?
Clients must demonstrate the ability to invest 5 percent in cash or tangible assets of the aggregate cost of the purchase price of the business to be acquired. Also, clients should be knowledgeable about the business and industry of the proposed acquisition. Businesses to be acquired must show steady profits and net assets valued in excess of $1 million or gross revenue of $3 million or more.

WHAT KIND OF ASSISTANCE IS PROVIDED?
Clients are assisted in negotiating the potential acquisition or merger. Clients are also consulted about the business, industry and financial conditions of the company to be acquired, and where financing might be obtained to complete the acquisition.

WHERE DO YOU GO FOR ASSISTANCE?
MBDA funds three private firms to provide acquisition assistance. They are: Duff and Phelps, Inc., Chicago, (312) 263-2610; Arthur Young & Co., Washington, D.C., (202) 828-7000, and Watson, Rice & Co., Washington, D.C., (202) 628-0833.

MINORITY TRADE ASSOCIATIONS PROGRAM

WHAT IS THE PURPOSE OF THIS PROGRAM?
Trade associations are among the most important organizations representing the business community. Under this program, MBDA funds nine minority trade associations. They are responsible for generating new business opportunities and advocating minority business issues at the federal, state and local government levels.

WHICH TRADE ASSOCIATIONS ARE FUNDED BY MBDA?
MBDA funds the following trade associations: National Association of Minority Certified Public Accounting Firms, American Association of Spanish-Speaking CPAs, Latin American Manufacturers Association, National Association of Minority Contractors, U.S. Hispanic Chamber of Commerce, American Association of Minority Enterprise Small Business Investment Companies, National Bar Association, National Insurance Association, and American Savings and Loan League.

FRANCHISING ASSISTANCE PROGRAM

IS MBDA CONCERNED ABOUT HELPING MINORITY ENTREPRENEURS ACQUIRE FRANCHISES?
Yes, MBDA recognizes the full potential of franchises to the minority entrepreneur. The agency has established a new program to identify franchise opportunities.

WHERE DO YOU GET HELP?
Contact MBDA's Office of Resource Development, (202) 377-5770. The Minority Business Development Centers also are actively engaged in identifying franchise opportunities.

PRIVATE SECTOR RESOURCE PROGRAM

DOES MBDA ENCOURAGE THE PRIVATE SECTOR TO HELP GENERATE OPPORTUNITIES FOR MINORITY-OWNED BUSINESSES?
Yes, MBDA believes minority business development must have strong support from the private sector. The agency works closely with the U.S. Chamber of Commerce, trade associations, and local government officials, and the heads of Fortune 1,000 corporations to identify opportunities for minority entrepreneurs. The agency funds the National Minority Supplier Development Council which has several hundred corporate members who purchase the products and services of minority businesses, and support the federal programs to expand the minority business sector. Corporate members of the council have established a $5 billion goal in purchases from minority-owned firms in 1983.

WHERE DO YOU GET ASSISTANCE?
Contact MBDA's Private Sector Programs Division, (202) 377-3237. The National Minority Supplier Development Council's address is: 1412 Broadway, 11th Floor, New York, N.Y. 10018, (212) 944-2430.

HOW DOES MBDA WORK WITH OTHER FEDERAL, STATE AND LOCAL GOVERNMENT AGENCIES TO DEVELOP PROGRAMS AND OPPORTUNITIES FOR MINORITY ENTREPRENEURS?
MBDA has established interagency agreements with 27 federal departments and agencies to increase opportunities for minority-owned businesses. For example, the Federal Communications Commission has agreed to help minority entrepreneurs acquire radio and television stations and other telecommunication

properties. ACTION, the national volunteer agency, has agreed to provide volunteer managers to work with the Minority Business Development Centers in assisting minority entrepreneurs. And the Small Business Administration has agreed to work with MBDA to provide greater assistance to minority firms entering and leaving the 8 (a) business development program.

ADVOCACY PROGRAM

HOW DOES THE ADVOCACY PROGRAM ASSIST MINORITY BUSINESSES?
Established in January 1983, the Advocacy Division monitors and advises MBDA officials of actions by Congress, federal, state and local agencies, and private institutions that have significant impact on minority businesses. The Division focuses on major topic areas such as taxes, capital formation, and increased federal grant and procurement opportunities for minority firms. The Division also disseminates useful information on these subjects to the Minority Business Development Centers, other MBDA-funded organizations and the public.

INFORMATION CLEARINGHOUSE

HOW DOES MBDA DISSEMINATE INFORMATION?
MBDA disseminates information through a national Information Clearinghouse in Washington and through the agency's Minority Business Development Centers. The clearinghouse is responsible for collecting information on minority businesses. The information is used to identify new business opportunities and contacts for joint ventures. The clearinghouse also disseminates MBDA publications.

WHERE IS THE INFORMATION CLEARINGHOUSE LOCATED?
It is located at MBDA headquarters in the Department of Commerce:

Information Clearinghouse
Minority Business Development Agency
U.S. Department of Commerce
Washington, D.C. 20230
202/377-2648

WHERE CAN YOU OBTAIN A LISTING OF MINORITY-OWNED BUSINESSES?
There are a number of published minority business directories available to the public. Those that have been identified by the Information Clearinghouse are available in its Directory of Minority Business Enterprise Directories. Listings of minority-owned businesses also can be obtained from MBDA through its PROFILE Minority Business Locator Service, a national computerized data system designed to match minority firms with business opportunities. The system is not used to supply mailing lists for commercial purposes. A PROFILE search may be obtained from the the nearest Minority Business Development Center. The Information Clearinghouse may be contacted for additional information.

HOW CAN YOU GET ON THE PROFILE SYSTEM?
Contact the Information Clearinghouse or nearest Minority Business Development Center for an application form to list your firm.

DIRECTORY OF REGIONAL AND DISTRICT OFFICES AND FUNDED ORGANIZATIONS

May 30, 1984

MINORITY BUSINESS DEVELOPMENT AGENCY

U. S. DEPARTMENT OF COMMERCE

ERIC

PREFACE

Established in the U.S. Department of Commerce by Executive Order 11458 in 1969, and expanded by Executive Order 11625 in 1971, the Minority Business Development Agency (MBDA) promotes and encourages minority business ownership. Originally called the Office of Minority Business Enterprise, it was renamed in 1979 and redirected in support of larger minority firms in growth industries.

MBDA coordinates and monitors minority business support in the public and private sectors, and sponsors a national network of Minority Business Development Centers (MBDCs) offering management counseling to minority entrepreneurs. The centers receive operating funds from MBDA and report client services to MBDA.

Business Development Center counselors advise minority owners in areas such as marketing, accounting, personnel management, and business training. They help owners to secure government and private procurement contracts, and to assemble financial packages for submission to lenders. The Minority Business Development Agency itself does not make loans.

Business services are offered for nominal fees to current minority business operators and those considering starting a business.

Executive Order 11625 defines a minority business enterprise as follows:

> "Minority business enterprise" means a business enterprise that is owned or controlled by one or more socially or economically disadvantaged persons. Such disadvantage may arise from cultural, racial, chronic economic circumstances or background or other similar cause. Such persons include, but are not limited to, Negroes, Puerto Ricans, Spanish-speaking Americans, American Indians, Eskimos, and Aleuts.

For further information, contact:

Information Clearinghouse, Room 6708
Minority Business Development Agency
U.S. Department of Commerce
Washington, D.C. 20230

(202) 377-2414

REGIONAL OFFICES

Xavier Mena
Acting Director
450 Golden Gate Avenue
Room 15045
San Francisco, CA 94102

(415) 556-7234
FTS 556-7234

Stanley Tate
Director
14th & Constitution Ave, NW
Room 6711
Washington, DC 20230

(202) 377-8275
FTS 377-8275

Paul R. Jones
Director
1371 Peachtree St, NE
Suite 505
Atlanta, GA 30309
(404) 881-4091
FTS 257-4091

Richard H. Sewing
Director
55 East Monroe Street
Suite 1440
Chicago, IL 60603

(312) 353-0182
FTS 353-0182

Georgina Sanchez
Director
26 Federal Plaza
Room 37-20
New York, NY 10278

(212) 264-3262
FTS 264-3262

David Vega
Acting Director
1100 Commerce Street
Room 7B19
Dallas, TX 75242

(214) 767-8001
FTS 729-8001

DISTRICT OFFICES

Ralph Gill
Business Development Specialist
2500 Wilshire Blvd
Suite 908
Los Angeles, CA 90057
(213) 688-7157
FTS 798-7157

Emma C. Buck
District Officer
333 W. Colfax Avenue
Room 305
Denver, CO 80204
(303) 837-2767
FTS 327-2767

Rudy Swarez
District Officer
Federal Office Building
Room 930
51 SW 1 Avenue
Miami, FL 33130
(305) 350-5054
FTS 350-5054

Rochelle K. Schwartz
District Officer
P. O. Box 570
441 Stuart Street, 10th Floor
Boston, MA 20117

(617) 223-3726
FTS 223-3726

Chester E. Stovall, Jr.
District Officer
Federal Building
Room 501
911 Walnut Street
Kansas City, MO 64106

(816) 374-3381
FTS 758-3381

Alfonso C. Jackson
District Officer
Federal Office Building, Room 9436
600 Arch Street
Philadelphia, PA 19106

(215) 597-9236
FTS 987-9236

MBDC DIRECTORY

Francis Gallela
Project Director
Alaska Rural Assistance Program
1011 East Tudor Rd, Suite 210
Anchorage, AK 99503

(907) 562-2322

Harold Gilchrist
Project Director
Birmingham MBDC
2017 Morris Avenue, 2nd Floor
Birmingham, AL 35203

(205) 252-3682

Lorraine Edwards
Project Director
Mobile MBDC
4321 Downtowner Loop North
Suite D
Mobile, AL 33609

(205) 344-9650

Bernell Mapp
Project Director
Montgomery MBDC
503 South Court St, Suite 210
Montgomery, AL 36104

(205) 263-0818

Lewis Cole
Project Director
Little Rock MBDC
One Riverfront Place, Room 415
North Little Rock, AR 72114

(501) 372-7312

Joseph Hardy
Project Director
Navajo Indian MBDC
P. O. Drawer L
Fort Defiance, AZ 86504

(602) 729-5763

Stanley Freidman
Project Director
Phoenix MBDC
3300 North Central Avenue
Suite 2200
Phoenix, AZ 85012

(602) 274-0550

Jess Hines
Project Director
Tucson MBDC
120 West Broadway
300 United Bank Building
Tucson, AZ 85701

(602) 622-5700

L. Tulloch Reid
Project Director
Anaheim MBDC
2700 North Main St, Suite 810
Santa Ana, CA 92701

(714) 667-8200

Marcia Homme
Project Director
Bakersfield MBDC
615 California Ave, Suite 27
Bakersfield, CA 93304
(805) 322-1527

Steven Stallings
Project Director
California Indian MBDC
1541 Wilshire Blvd, Suite 418
Los Angeles, CA 90017-2269

(213) 483-1460

Josephine R. Mena
Project Director
Fresno MBDC
2010 North Fine, Suite 103
Fresno, CA 93727

(209) 252-7551

MBDC DIRECTORY

Larry Burton
Project Director
Los Angeles North MBDC
3460 Wilshire Blvd, Suite 1006
Los Angeles, CA 90010

(213) 382-5032

Cleveland O'Neil
Project Director
Los Angeles South MBDC
2651 South Western Avenue, Suite 300
Los Angeles, CA 90018

(213) 731-2131

Frances Grice
Project Director
Riverside/San Bernadino MBDC
341 West Second St, Suite 1
San Bernadino, CA 92401

(714) 884-8764

Allan Ross
Project Director
Sacramento MBDC
455 Capital Mall, Suite 500
Sacramento, CA 95814

(916) 441-2370

George Urcuioli
Project Director
Salinas MBDC
137 Central, Suite 1
Salinas, CA 93901

(408) 422-3701

Chuck Shocky
Project Director
San Diego MBDC
6363 Alvarado Ct, Room 225
San Diego, CA 92120

(619) 265-3684

Michael Cienfuegos
Project Director
San Francisco Rural Asst. Program
693 Sutter, 3rd Floor
San Francisco, CA 94102

(415) 776-0120

Jose Placencia
Project Director
San Jose MBDC
2700 Augustine Dr, Room 242
Santa Clara, CA 95051

(408) 980-0371

Joseph T. Anastasi
Project Director
Stockton MBDC
2291 West March Ln, Suite 227D
Stockton, CA 95207

(209) 474-3553

Gilbert Cisneros
Project Director
Denver MBDC
700 West 6th Ave, Suite 400
Denver, CO 80204

(303) 595-4744

Stan Straugter
Project Director
Washington MBDC
2100 M St, NW, Suite 607
Washington, DC 20037

(202) 293-1982

Ryan Jones
Project Director
Jacksonville MBDC
333 North Laura St, Suite 465
Jacksonville, FL 32202-3508

(904) 353-3826

MBDC DIRECTORY

William Rios
Project Director
Miami MBDC
201 Alhambra Circle, 9th Floor
Coral Gables, FL 33134

(305) 442-2000

Shirley Austin
Project Director
Orlando MBDC
132 East Colonial Dr, Suite 211
Orlando, FL 32801

(305) 422-6234

George Powell
Project Director
Tampa MBDC
315 East Madison Street
Fun Bank Building, Suite 617
Tampa, FL 33602

(813) 273-9145

Gerald Adams
Project Director
West Palm Beach MBDC
1675 Palm Beach Lake Blvd
Suite 1002
West Palm Beach, FL 33401

(305) 683-4400

Eugene Campbell
Project Director
Atlanta MBDC
75 Piedmont Ave, NE, Suite 256
Atlanta, GA 30303

(404) 586-0973

Harvey Johnson
Project Director
Augusta MBDC
1208 Laney Walker
P. O. Box 1283
Augusta, GA 30901

(404) 722-0994

Herry Thomas
Project Director
Columbus MBDC
1214 First Avenue, Suite 430
Columbus, GA 31901

(404) 324-4253

Frank Brown
Project Director
Georgia Technology/Rural MBDC
Engineering Experiment Station
EDL Hinman Building, Room 325
Atlanta, GA 30332

(404) 894-3833

Rudolph Quarterman
Project Director
Savannah MBDC
31 West Congress St, Suite 201
Savannah, GA 31401

(912) 236-6708

Herbert Yamane
Project Director
Honolulu MBDC
1150 South King St, Suite 203
Honolulu, HI 96814

(808) 531-7502

Burt Kidd
Project Director
Chicago North MBDC
600 Prudential Plaza
Chicago, IL 60601

(312) 856-0200

Webster Daniel
Project Director
Chicago South MBDC
180 North Michigan, Suite 333
Chicago, IL 60601

(312) 984-5940

MBDC DIRECTORY

Ms. Ellen Joseph
President, IMPACT
Minneapolis/St. Paul MBDC
100 North 6th Street, Suite 440B
Minneapolis, MN 55403

(612) 333-3600

Ernest G. Williams
Project Director
Gary MBDC
567 Broadway
P. O. Box 9007, Suite 4
Gary, IN 46402

(219) 883-5802

John P. Cox
Project Director
Indianapolis MBDC
1 Virginia Avenue, 2nd Floor
Indianapolis, IN 46204

(317) 639-6131

Robert Tinnin
Project Director
Louisville MBDC
835 West Jefferson St, Room 103
Louisville, KY 40202

(502) 589-7401

Warren Birkett
Project Director
Baton Rouge MBDC
1676 Dallas Drive
Baton Rouge, LA 70806

(504) 387-1799

Marlin Gusman
Project Director
New Orleans MBDC
650 South Pierce St, Suite 204
New Orleans, LA 70119

(504) 486-8296

Mildred B. Pugh
Project Director
Shreveport MBDC
3003 Knight St, Suite 212
Shreveport, LA 71105

(318) 868-0511

Dan Gibbons
Project Director
Boston MBDC
15 Court Square, Suite 410
Boston, MA 02108

(617) 523-4438

Woodrow McCutchen
Project Director
Baltimore MBDC
2901 Druid Park Dr, Suite 203
Baltimore, MD 21215

(301) 462-3700

Walter McMurtrey
Project Director
Detroit MBDC
1505 Woodward, Suite 700
Detroit, MI 48226

(313) 961-0903

Bobby Wells
Project Director
Flint MBDC
708 Root St, Suite 325A
Flint, MI 48503

(313) 239-5847

Laura Theroux
Project Director
Minnesota Chippewa MBDC
P. O. Box 217
Cass Lake, MN 56633

(218) 335-2252

MBDC DIRECTORY

Bennett Levy
Project Director
Kansas City MBDC
920 Main 1100 Charter Bank Center
Kansas City, MO 64105

(816) 221-0500

Thomas Eirich
Project Director
St. Louis MBDC
1 Centerre Plaza, Suite 1900
St. Louis, MO 63101

(314) 425-0500

J. B. Burrell
Project Director
Jackson MBDC
P. O. Box 3192
Jackson, MS 39207

(601) 352-5514

English Bradshaw
Project Director
Charlotte/Gastonia MBDC
230 South Tryon St, Room 1030
Charlotte, NC 28202

(704) 372-6966

Mike Lackey
Project Director
Cherokee MBDC
Qualla Boundary
P. O. Box 1200
Cherokee, NC 28719

(704) 497-9335

John L. Cooper
Project Director
Greensboro MBDC
701 East Market Street
Greensboro, NC 27401

(919) 273-9461

Julian D. Brown
Project Director
Raleigh Durham MBDC
P. O. Box 1088
Durham, NC 27702

(919) 683-1047

Jim Laducer
Project Director
Bismarck MBDC
3315 South Airport Road
Bismarck, ND 58501

(701) 255-3285

Dudley Christie
Project Director
New Brunswick MBDC
5 Elm Row, Suite 400
New Brunswick, NJ 08901

(201) 247-8550

James H. Blow
Project Director
Newark MBDC
600 Park Place, Suite 1604
Newark, NJ 07102

(201) 623-7710

Anna Mueller
Project Director
Albuquerque MBDC
718 Central SW
Albuquerque, NM 87102

(505) 843-7114

Bob Johnson
Project Director
New Mexico Indian MBDC
2401 12th Street, NW
P. O. Box 6507
Albuquerque, NM 87197

(505) 242-4774

MBDC DIRECTORY

Robert Bailey
Project Director
Las Vegas MBDC
618 East Carson
Las Vegas, NV 89101

(702) 384-3293

Celia Cadiz
Project Director
Bronx MBDC
349 East 149th Street
Bronx, NY 10451

(212) 665-8583

Tirso Gautreau
Project Director
Brooklyn MBDC
105 Court Street
Brooklyn, NY 11201

(212) 852-9001

Areil Benitez
Project Director
Buffalo MBDC
Convention Tower
43 Court St, Suite 200
Buffalo, NY 14202

(716) 855-0144

Sam Alvarez
Project Director
Long Island MBDC
150 Broad Hollow Rd, Room 99
Melville, NY 11747

(516) 549-5454

Ruben Estrada
Project Director
Manhattan MBDC
551 Fifth Ave Suite 320
New York, NY 10176

(212) 661-8044

Rabbi Zvi Kestenbaum
Project Director
Opportunity Development MBDC
12 Heyward Street
Brooklyn, NY 11211

(212) 522-5620

Kevin Murtha
Project Director
Queen MBDC
9777 Queens Blvd, Suite 708
Forest Hills, NY 11374

(212) 275-8735

Carlos Maldonado
Project Director
Rochester MBDC
16 West Main St, Suite 215
Rochester, NY 14614

(716) 546-1930

Mike Stelzer
Project Director
Cincinnati MBDC
1900 Central Trust Center
Cincinnati, OH 45202

(513) 651-1900

Booker Tall
Project Director
Cleveland MBDC
601 Lakeside Ave, Room 335
Cleveland, OH 44114

(216) 664-4152

Randall Runk
Project Director
Columbus MBDC
180 East Broad Street
Columbus, OH 43215

(614) 221-8500

MBDC DIRECTORY

Tom Maultsby
Project Director
Dayton MBDC
350 Gem Plaza
Dayton, OH 45402

(513) 222-2100

G. M. Dodson
Project Director
Oklahoma City MBDC
1500 NE 4th St, Suite 101
Oklahoma City, OK 73117

(405) 235-0430

Art Stockman
Project Director
Oklahoma Indian MBDC
555 Constitution Avenue
Norman, OK 73069

(405) 329-3737

Cecil L. Williams
Project Director
Tulsa MBDC
543 East Apache, Suite 204
Tulsa, OK 74106

(918) 428-2511

Grace Gallegos
Project Director
Portland MBDC
8959 SW Barbur Blvd, Suite 102
Portland, OR 97219

(503) 245-9253

Gilbert Medina
Project Director
Philadelphia MBDC
1818 Market St, 31st Floor
Philadelphia, PA 19103

(215) 561-7300

Burrell Brown
Project Director
Pittsburgh MBDC
429 Forbes Avenue
Allegheny Bldg., Suite 1604
Pittsburgh, PA 15219

(412) 261-2950

Manuel L. Prats
Project Director
Ponce MBDC
M. L. Prats and Associates MBDC
Ferrocarril 08, Santa Maria
Ponce, PR 00731

(809) 843-2737

Yolanda Garcia
Project Director
Mayaguez MBDC
P. O. Box 6015 Marina Station
Mayaguez, PR 00709

(809) 833-7785

Oscar Prieto Morgado
Project Director
San Juan MBDC
GPO Box 3631
San Juan, PR 00936

(809) 753-8484

Olga Burke
Project Director
Charleston MBDC
90 Cannon Street
Charleston, SC 29403

(803) 577-4105

Ellis Mack
Project Director
Greenville MBDC
300 University Ridge, Suite 110A
Greenville, SC 29601

(803) 271-8753

MBDC DIRECTORY

T'Augustus Hill
Project Director
Memphis MBDC
1188 Minna Place, Suite 400
Memphis, TN 38104

(901) 726-9713

Faye Weaver
Project Director
Tennessee State MBDC
1025 Andrew Jackson Building
Nashville, TN 37219

(615) 741-2545

Benjamin Franklin
Project Director
Austin MBDC
2009 B East Riverside Drive
Austin, TX 78741

(512) 448-4101

Clyde C. Johnson
Project Director
Beaumont MBDC
330 Liberty, 1st Floor
Beaumont, TX 77701

(409) 833-3426

Hernan I. Orellana
Project Director
Brownsville MBDC
855 West Price Road, Suite 30
Brownsville, TX 78520

(512) 544-7173

Alvino Campos
Project Director
Corpus Christi MBDC
P. O. Box 9339
Corpus Christi, TX 78469

(512) 852-0909

Al Alvarez
Project Director
Dallas Rural MBDC
205 Stemmons Tower South
2720 Stemmons Freeway
Dallas, TX 75207

(214) 638-6605

Douglas Mitchell
Project Director
Dallas/Ft. Worth MBDC
1800 One Dallas Center
Dallas, TX 75201

(214) 748-0100

Albert Salinas
Project Director
El Paso MBDC
3707 Admiral, Suite A1
El Paso, TX 79925

(915) 592-2020

Richard Ambus
Project Director
Houston MBDC
2870 Citicorp Center
1200 Smith Street
Houston, TX 77002

(713) 650-3831

Jorge D. Cedillo
Project Director
Laredo MBDC
Auto Plaza
800 East Mann Road, Suite 101
Laredo, TX 78041

(512) 724-8306

Gabriel Garcia
Project Director
McAllen MBDC
Professional Plaza
4307 North 10th St, Suite F
McAllen, TX 78501

(512) 687-8336

MBDC DIRECTORY

Jude Vadez
Project Director
San Antonio MBDC
University of Texas in
San Antonio (UTSA)
College of Business Administration
San Antonio, TX 78285

(512) 224-1945

Mike Robertson
Project Director
Salt Lake City MBDC
50 West Broadway, Suite 800
Salt Lake City, UT 84101

(801) 328- 300

Gene A. Moore
Project Director
Newport News MBDC
2601 A Chestnut Avenue
Newport News, VA 23607

(804) 244-9122

Dan F. Bailey
Project Director
Norfolk MBDC
Plaza 1 Building
1 Main Plaza East, Suite 801
Norfolk, VA 23510

(804) 627-5254

James Washington Jr.
Project Director
Richmond MBDC
214 East Clay Street
P. O. Box 26751
Richmond, VA 23261

(804) 649-7473

Edward H. Nixon
Project Director
Seattle MBDC
18 West Mercer, Suite 201
Seattle, WA 98119

(206) 281-8011

Eric Rautenberg
Project Director
Milwaukee MBDC
600 West Walnut St, Room 39
Milwaukee, WI 53212

(414) 265-6200

February 1984

PUBLICATIONS LIST

Information Clearinghouse
Office of Advocacy, Research and Information
Minority Business Development Agency

Directory of Regional and District Offices and Funded Organizations. 1983, MBDA. Listing of organizations funded by the Minority Business Development Agency to provide management and technical assistance to minority business owners.

Q & A. June 1983, MBDA. Brochure providing answers to questions about MBDA's assistance to minority entrepreneurs.

MBDA - What You Need To Know. 1981, MBDA. Brochure describing programs and activities of the Minority Business Development Agency.

MBDA Minority Business Development Centers. 1983, MBDA. Brochure describing Federal system for delivering business development services to minority Americans.

Closing the Information Gap. 1983, MBDA. Brochure describing information resources and systems available to minority business people through the Information Clearinghou and Minority Business Development Centers.

Performance Highlights Report (FY 1983). Summary of client services provided by MBDA Business Development Centers.

Federal Agency Performance for Minority Business Development (FY 1983). Summary of Federal activities (loans, procurements) in support of minority business.

1982 Guide to Federal Minority Enterprise and Related Assistance Programs. November 1982, Department of Commerce. A reference book describing Federal programs which furnish actual capital, management assistance, and contracting opportunities for minority businesses as well as other Federal business-related programs which may be of particular interest to minority entrepreneurs.

Businessman's Information Guide. 1972, American Institute of Certified Public Accountants. Book provides help in developing business plans and in setting up adequate records and control procedures.

Urban Business Profiles. April 1972, Economic Development Administration. Pamphlets provide potential business owners with a better understanding of the opportunities, requirements and problems associated with particular business types. (Furniture Stores, Photo Studios, Bowling Alleys, Children's and Infants' Wear, Dry Cleaning, Pet Shops, Machine Shops, Industrial Launderers).

MBDA Information Clearinghouse, Room 6708
U.S. Department of Commerce
Washington, D.C. 20230
(202) 377-2414

APPENDIX D

EXCERPTS FROM: ENTREPRENEURSHIP IN VOC ED: A GUIDE FOR PROGRAM PLANNING (DAVIS AND ZELINKO, 1982)

INSTRUCTIONAL TECHNIQUES AND STRATEGIES

ERIC

Section I
INTRODUCTION

Purpose of the Guide

The purpose of this guide is to assist program planners and curriculum developers in implementing entrepreneurship training by providing an action planning *process* for use in selecting entrepreneurship materials that are appropriate for the population served by their educational agencies. The guide will assist users in the following activities

- Becoming aware of a variety of available curriculum materials
- Selecting materials that are appropriate for a given program
- Identifying essential elements of an entrepreneurship education program
- Becoming aware of alternative approaches for implementing programs
- Developing a plan for implementing programs
- Performing effectively as a resource person for developing programs

Entrepreneurship: A Brief Perspective

The word "entrepreneur" brings to mind that bold, daring individual who is willing to take a chance with an idea—the person who is starting a business. Going into business for oneself is a large part of the American dream. However appealing, the future of new businesses is never predictable. The potential for success certainly exists 97 percent of American businesses are classified as small businesses by the U.S. Small Business Administration (SBA), and one out of eight Americans is self-employed (U.S. Department of Commerce 1975). Small businesses produce 44 percent of the United States Gross National Product (GNP). Nevertheless, small business failures are common, since approximately 400,000 businesses are dissolved each year. According to the SBA, almost half of all small businesses fail within the first two years of operation. With 56 percent of all employees in this country working for small businesses, the economic impact of their success or failure is felt in every segment of the economy.

The largest single cause of business failure is poor management Entrepreneurship training, therefore, has become an important part of a successful educational program. Vocational education, as a part of a program of preparing students for employment, is beginning to accept the challenge of providing entrepreneurship training. Entrepreneurship curriculum development at the national, state, and local levels is evidence of the growing commitment to entrepreneurship education by vocational educators.

In order to understand the current scene, however, it is useful to understand something of the background of entrepreneurship. In the early 1900s, the United States was continuing its industrial development. Because industries grew faster than the number of trained workers, a shortage of these workers resulted. The federal government responded by appropriating funds to states for vocational education. The intent was to meet the immediate national need for workers. Vocational education responded to the need of the time.

Today's instructional programs continue that mission Vocational education is again responding to the needs of the time. The success of small businesses is critical to continued economic growth in America. Vocational education must, therefore, continue to provide expanded educational services to potential entrepreneurs

Not many years ago, the National Education and Training Task Force for Minority Business Enterprise (1974) concluded that entrepreneurship as a career opportunity is ignored by the educational system. In order to counter this situation, the task force recommended the following actions at various levels.

- Establish clear direction and leadership at the national level No single agency has ultimate responsibility for (minority) business enterprise education and training development.
- Establish coordinators at the state and local levels. The vast network of resources must be linked and coordinated.
- Establish delivery systems at the local level
- Develop improved curriculum and teaching resources.
- Develop career awareness programs.
- Establish work experience programs for potential (minority) entrepreneurs.

Vocational programs must be expanded to address entrepreneurship in three dimensions:

1. *Exposure* to make students aware of entrepreneurship as a career option
2. *Exploration* to provide a basic understanding of the essential concepts of entrepreneurship
3. *Preparation* to assist persons who enter and operate a small business

Organizing for Entrepreneurship Training

The potential for extended entrepreneurship training is limited only by the creativity of program planners. The primary responsibility of vocational educators, in this regard, is to provide students with the wherewithal to earn a living as an employer *or* employee. This responsibility can be addressed in a number of ways. The first task, however, is to identify the environment within the vocational setting that will best meet the needs of the students who are being served. In the opinion of the authors, all students—secondary, postsecondary, and adult—should be exposed to entrepreneurship either as an option within a ible career choice or by actual implementation of a more formal process. There are a number of possible combinations that exist for entrepreneurship training at all school levels and in all settings where vocational, technical, and adult education occur. Three examples are suggested as follows.

- As a separate program in a high school
- As part of an existing occupational program
- As a part-time program for adults

As a Separate Program in a High School

Target populations

- Students who have gained technical skills in a craft or a trade by experience or training outside the traditional school curriculum, e.g., musicians, leatherworkers, painters, farmers, or students who grew up in a family business
- Students who have completed vocational or technical training but have not completed high school, e.g., typists, mechanics, carpenters, plumbers, chefs, and food service graduates

Instructional goals

- To develop an awareness of the opportunities of small business ownership
- To develop the planning skills needed to open a small business

Delivery system options

- A special course taught as a marketing and distributive education elective
- A team-teaching situation with students rotating among minicourses in marketing, management, and business finance
- A semester-length minicourse offered as a senior seminar

As Part of an Existing Occupational Program

Target populations

- Students who have excelled in the vocational or technical education curriculum and who need additional challenges
- Students who have gained basic occupational skills and have decided to remain in a rural area with limited employment opportunities
- Students who may be interested in opening a small business in the future after working in the occupational area for some time

Instructional goals

- To explore career options in small business management
- To develop planning skills needed to open a small business

Delivery system options

- As part of a capstone program involving the removal of students from the traditional vocational education program for class periods throughout the year, e.g., three hours per week
- Individualized modules that can be utilized by students in a learning resource center
- Instructional content included as part of every occupational program within the facility, e.g., school stores and sales projects in any vocational program

Instructional goals

- To develop an awareness of the opportunities of small business ownership
- To develop the planning skills needed to open a small business

Delivery system options

- Full-time (six hours per day) classes for six to twelve weeks
- Three-hour blocks for twelve to twenty-four weeks
- Seminars offered at major employment centers, such as shopping malls, utilizing any of the above options

As a **Part-Time Program for Adults**

Target populations

- Individuals who already are operating their own small business
- Individuals employed full-time but who are interested in becoming self-employed
- Individuals who are currently managing small businesses but who wish to upgrade their skills
- Organizations of small business people who are interested in upgrading their entrepreneurship skills
- Craftspeople, artists, and others who operate a small business as a sideline

Instructional goals

- To develop planning skills needed to open a small business
- To develop skills necessary to operate and maintain a business after it has been established
- To develop problem-solving skills

Delivery system options

- Seminars offered at various times during the day or evening on specific topics relating to entrepreneurship
- Self-paced modules that individuals might complete at home and then meet with instructors to review and evaluate progress
- Seminars cosponsored by groups interested in supporting small businesses, e.g., Small Business Administration (SBA), Active Corps of Executives (ACE), and Senior Corps of Retired Executives (SCORE)

Section II
STEPS IN DEVELOPING ENTREPRENEURSHIP TRAINING

An Overview of Five Essential Steps

Once the determination has been made that entrepreneurship training is appropriate for a local education agency, the task for program planners is to design and implement the program. Implementing entrepreneurship training, as any other planned change in education, includes:

Step 1. Assessing the Status of Your Situation

Step 2: Defining the Problem

Step 3. Selecting a Solution

Step 4: Implementing the Solution

Step 5. Monitoring the Solution

This section of the guidebook briefly discusses each step in this process

Step 1: Assessing the Status of Your Situation

During this stage, planners should take a look at "what is " They should, therefore, examine the following questions:

- What populations are to be served?
- What current activities relating to entrepreneurship are being conducted?
- What are the instructional delivery formats?
- What resources are available?

To determine "what is," program planners also should try to complete one or more of the following activities:

- Discuss the potential for entrepreneurship training with local vocational educators; follow this with meetings with other school staff and/or citizen groups
- Review policy statements and administrative guidelines relating to new or innovative programs to determine procedures for implementation.
- Conduct student surveys to determine the specific characteristics of various target populations.

Data should be analyzed to provide information that will assist the planner in identifying a *structure* for entrepreneurship training.

Step 2: Defining the Problem

Based on the assessment in Step 1, the planner should complete Worksheet 1. This will allow the planner to identify the dimensions or parameters in which entrepreneurship training must function. This stage should result in formulating tentative program goals and in identifying target populations, the levels of instruction, and the possible schedule.

Step 3: Selecting a Solution

Worksheet 1 at the end of this section is intended to assist the planner in defining the dimensions of entrepreneurship training. Once these have been identified, the planner should review the curriculum resource in this light. The final selection of resources will be based on a combination of strengths and weaknesses that appear to provide the greatest potential for success in instruction.

To select the appropriate curriculum, the planner should identify the relative value of a number of different product features, e.g., reading levels, the availability of audiovisuals, and program goals and objectives of the local educational agency. Additional data should be considered in setting curriculum resource priorities. Program planners should develop their own data sources based on objectives and on the availability of data. The four summaries in the next section are designed to provide comparative data on the resources that are described in this guide. Since more information is included than would be utilized in a typical review, the planner should select the criteria that are most relevant to the local situation. Worksheet 2 is designed to assist in this process.

Once a decision is made about which criteria will be utilized, the planner should organize the data in such a way that a comparison can be made of the various curriculum options. One method of making this comparison is by means of a *priority matrix*. Under this system, relative values are assigned to each criterion. Decisions then are based on the cumulative scores of each product, as shown in the following sample.

CURRICULUM PRIORITY MATRIX
(Sample)

Priority Criteria

Curriculum Resources	Reading level	Audiovisuals	Individualized instruction	Special populations and materials	Appropriate depth of instruction (weight = 2)	Curricular priority index (total scores)	Rank priority order
Resource X	1*	1	3	3	3 x 2 = 6	14	1
Resource Y	2	0	1	0	3 x 2 = 6	9	2
Resource Z	0	2	2	3	1 x 2 = 2	9	2

*General ranking of cell scores:
0 – inappropriate for proposed training program
1 – low priority
2 – moderate priority
3 – high priority

By reviewing each criterion separately, assigning a point value to each criterion, and summing the points, the planner can compare the resources across a series of criteria. The relative value of the criteria can be adjusted by weight (as shown in the criterion labeled Appropriate Depth of Instruction). The planner then is in a position to determine the curriculum with the best combination of features that are deemed important by the local education agency. (See Worksheet 2.)

Step 4: Implementing the Solution

Based on Worksheets 1 and 2, the planner should be able to identify the target population, the program structure, the program objectives, and the needed curriculum resources. The new training program then must be equipped, scheduled, budgeted, staffed, and publicized. Strategies will vary with local educational agencies; however, successful implementation will depend on the relevant information constantly being provided to all persons involved in the program. A structured description of the proposed training program often is useful. In order to organize the proposed training program, the reader is urged to utilize Worksheet 3.

Step 5: Monitoring the Solution

Every aspect of the new training program must be continually reviewed in order to evaluate its effectiveness. Based on these reviews, adjustments should be made to accommodate economic or technological changes. An excellent tool for monitoring any vocational program is the use of an advisory committee. Such a committee could be particularly useful to this type of training program. A broad representation of educators, government personnel (e.g., from the U.S. Small Business Administration), current practitioners, and program graduates would provide a great deal of assistance in monitoring the program.

In planning entrepreneurship programs, the following worksheets can be used to accomplish the preceding steps. These worksheets include the following:

- Worksheet 1: A Guide to Designing Entrepreneurship Training (Step 2)
- Worksheet 2: A Guide to Assessing Curriculum Priorities (Step 3)
- Worksheet 3: A Guide to Implementing Entrepreneurship Training (Step 4)

INSTRUCTIONAL TECHNIQUES AND STRATEGIES

CLASSROOM DISCUSSIONS

Panel Discussions
Debates
Symposiums
Forums
Colloquia
Shadow Panels
Listening Teams
Circular Discussions

Case Studies

Problems
Historical
Examples

Group Instructions

Inner and Outer Circles
Buzz Sessions

Simulated Experiences

Skits
Sociodramas
Role Playing
Photo Situations
Games

Home Experiences

Practice
Evaluation

Reading Materials

Textbooks
Periodicals
Newspapers
Trade Publications

MULTIMEDIA APPROACH

Chalkboards
Flip Charts
Flannel Boards
Bulletin Boards
Transparencies
Slides
Films
Filmstrips
Audio Tapes
Exhibits

Individualized Learning

Programmed Instruction
Independent Learning Packages

Demonstrations

Processes
Procedures
Techniques
Alternative Approaches

Laboratory Experiences

Productive Laboratories
Experiential Laboratories
Observational Laboratories

Community Resources

Guest Speakers
Field Trips

Sources: (1) Chamberlain and Kelly
(2) Blankenship and Moerchen, 1976

APPENDIX E

ASSISTANCE AGENCIES

ERIC

ASSISTANCE AGENCIES

This section is included to assist program planners and developers to locate organizations which are currently serving potential and existing entrepreneurs either directly or indirectly. It is not intended to be a comprehensive listing of all available sources of entrepreneurial assistance, but rather is representative of the many types of agencies involved in this effort.

To avoid the duplication of resources, it is advisable for existing organizations to collaborate in the area of entrepreneurship education and enterprise development. This is particularly appropriate for vocational educators who already work closely with the private sector and federal/state government in a variety of training programs. The development of a collaborative network among agencies offering entrepreneurial assistance should be a top priority as administrators and educators plan programs for entrepreneurship education and training.

What follows is a matrix of the assistance agencies included in this section for each of the five developmental stages presented in Chapter II. Each agency is then described in more detail. In many instances, directories accompany particular assistance agencies and will be referenced in the agency description. All directories and supplementary materials are found in subsections of Appendix E.

The assistance agencies are presented alphabetically within each of the five stages of the Entrepreneurship Education Model, with an added dimension necessary to accommodate all of the organizations - Development of the Economic Environment. These divisions are arbitrarily based on what project staff perceive to be the agencies' primary functions. Naturally, many agencies serve entrepreneurs at various levels, but for purposes of space and time, each agency appears in only one category.

APPENDIX E

ASSISTANCE AGENCIES
INDEX

DEVELOPMENT OF THE ENTREPRENEUR

STAGE ONE: AWARENESS BASIC SKILLS AND ENTREPRENEURIAL IDEAS		Page Number
1.	Advancement of Economic Education Project	1
2.	Association of Private Enterprise Education	1
3.	Cer - for Education and Research in Free Enterprise	2
4.	Center for Private Enterprise and Entrepreneurship	2
5.	Center for Youth Development and Research	3
6.	Charles Stewart Mott Foundation	3
7.	Council for Educational Development and Research	4
8.	Developmental Economic Education Program	4
9.	Direct Selling Education Foundation	4
10.	4-H	5
11.	Freedoms Foundation at Valley Forge	5
12.	Free Enterprise Institute	6
13	Future Business Leaders of America	6
14.	Joint Council on Economic Education	7
15.	National Association of Economic Educators	-
16.	National Coalition of Hispanic Mental Health and Human Services Organizations	8
17.	Oklahoma Council on Economic Education	8
18.	Texas Bureau for Economic Understanding	9

STAGE TWO: DEVELOPMENT
TECHNICAL AND BUSINESS SKILLS

		Page Number
1.	American Industrial Arts Student Association	10
2.	American Institutes for Research	10
3.	American Vocational Association	11
4.	Beacon Films	11
5.	Curriculum Publications Clearinghouse	12
6.	Distributive Education Clubs of America	13
7.	Foxfire Fund, Inc.	13
8.	Future Farmers of America	14
9.	Future Homemakers of America	14
10.	Illinois Vocational Curriculum Center	15
11.	Junior Achievement, Inc.	15
12.	Minnesota Curriculum Services Center	16
13.	National Commission on Resources for Youth, Inc.	17
14.	National Network for Curriculum Coordination of Vocational and Technical Education	17
15.	Office Education Association	18
16.	Ohio Agricultural Education Curriculum Materials Service	19
17.	Pepsi DECA Learn and Earn Program	19
18.	State Departments of Vocational-Technical Education: Area Vocational-Technical Schools	19
19.	U.S. Department of Education: Office of Vocational and Adult Education - National Center for Research in Vocational Education	20
20.	Vocational Education Materials Center	20
21.	Vocational Industrial Clubs of America	21
22.	Vocational Studies Center	21
23.	Western Curriculum Coordination Center	22

STAGE THREE: APPLICATION
OCCUPATIONAL SKILLS AND ENTREPRENEURSHIP CONCEPTS

		Page Number
1.	American Society for Training and Development	23
2.	Association of Collegiate Entrepreneurs	23
3.	Center for Entrepreneurial Management	24
4.	Center for Entrepreneurship and Small Business Management	24
5.	Center for Small Business	25
6.	Florida Center for Career Development Services	25
7.	Institute for Labor Education and Research	26
8.	National Research Center for College and University Admissions	26
9.	National Small Business Training Network	27
10.	Opportunities Industrialization Centers of America, Inc.	27
11.	Public/Private Ventures	29
12.	Technology Exchange Center	29
13.	Youthworks	30

DEVELOPMENT OF THE ENTERPRISE

STAGE FOUR: VENTURE
ENTERPRISE DEVELOPMENT

1.	American Association of Minority Enterprise Small Business Investment Companies	31
2.	American Indian National Bank	31
3.	Bank of America: Small Business Reporter Series	32
4.	Center for Entrepreneurship	32
5.	Developing Neighborhood Association of Kansas City	33

		Page Number
6.	The Entrepreneurship Institute	33
7.	Hawaii Entrepreneurship Training and Development Institute	34
8.	Human Resources Corporation	34
9.	Human Resources Development Center	35
10.	Institute for American Business	35
11.	International Council for Small Business	36
12.	Kentucky Highlands Investment Corporation	36
13.	Local Initiatives Support Corporation	37
14.	National Alliance of Homebased Businesswomen	37
15.	National Minority Business Council, Inc.	38
16.	National Science Foundation	38
17.	New Enterprise Training for Profits	39
18.	Rural Enterprises, Inc.	39
19.	School for Entrepreneurs	40
20.	Small Business Administration:	40
	a. Office of Minority Small Business and Capital Ownership Development	
	b. Small Business Investment Companies	
	c. Subcontracting Program	
	d. Service Corps of Retired Executives	
	e. Active Corps of Executives	
	f. Small Business Institute Program	
	g. Small Business Development Centers	

Page Number

21. Small Business Development Center 43

22. Southern Oregon Regional Services Institute 43

23. United Indian Development Association 44

24. Urban University Center 44

25. U.S. Department of Commerce: 45

a. Interagency Council for Minority Business Enterprise

b. Minority Business Development Agency

1) Minority Business Development Centers (See Appendix C)

2) Acquisition Assistance Program

3) American Indian Program

4) Minority Bank Development Program

5) Minority Business and Trade Associations

6) Minority Export Development Consultants

7) National Minority Supplier Development Council

8) Research Program

26. Venture Founders Corporation 48

27. Women's Institute for Housing and Economic Development, Inc. 49

STAGE FIVE: ASSESSMENT
MANAGEMENT, DEVELOPMENT, EXPANSION AND/OR REDIRECTION

1. American Association of Black Women Entrepreneurs, Inc. 50

2. American Management Associations: Institute for Management Competency 50

3. American Women's Economic Development Corporation 51

		Page Number
4.	Caruth Institute of Owner-Managed Business	51
5.	Center for Apparel Marketing and Merchandising	52
6.	Furber, Theodore K. (Attorney-at-Law)	52
7.	Insurance Information Institute	53
8.	Management Development Center	53
9.	National Association of Black Women Entrepreneurs	54
10.	National Association of Manufacturers	54
11.	National Association of Minority Contractors	55
12.	National Association of Women Business Owners	55
13.	National Federation of Independent Business Research and Education Foundation	56
14.	National Network of Hispanic Professional Services Firms	56
15.	Owner-Managed Business Center, Inc.	57
16.	University Business Assistance Center of Oklahoma	57
17.	Urban Business Assistance Corporation	58
18.	Volunteer Urban Consulting Group, Inc.	58

DEVELOPMENT OF THE ECONOMIC ENVIRONMENT

1.	American Enterprise Institute for Public Policy Research	59
2.	Chamber of Commerce of the United States	60
3.	Corporation for Enterprise Development	60
4.	Council of State Community Affairs Agencies	61
5.	Council of State Planning Agencies	61
6.	Minority Business Opportunity Committee	61
7.	National Association for the Self-Employed	62
8.	State Job Training and Coordinating Council	63

Page Number

9. State of Illinois Commission for Economic Development 63

10. Western Kansas Manufacturing Association 64

Appendix E_1 Council for Education Development and Research Member-Institutions

Appendix E_2 4-H: List of State Land-Grant Universities

Appendix E_3 Joint Council on Economic Education: Directory of Affiliated Councils and Centers/Members of the National Association of Economic Educators

Appendix E_4 American Vocational Association: Selected Materials and Order Blank

Appendix E_5 Beacon Films - Rental Form

Appendix E_6 Directory - State Liaison Representatives of the National Network for Curriculum Coordination of Vocational and Technical Education

Appendix E_7 Directory - State Directors of Vocational-Technical Education

Appendix E_8 Association of Collegiate Entrepreneurs - Participating Colleges and Universities

Appendix E_9 Bank of America: Small Business Reporter Series - 1984 Order Blank and Price Listing

Appendix E_{10} National Alliance of Homebased Businesswomen - Directory and Membership Form

Appendix E_{11} U.S. Small Business Administration - Regional Directors, Order Forms

Appendix E_{12} Small Business Institute Program - Membership Directory

Appendix E_{12a} Small Business Intitute Programs by City and State

Appendix E_{13} Small Business Development Centers - Directory

DEVELOPMENT OF THE ENTREPRENEUR

STAGE ONE: AWARENESS
BASIC SKILLS AND ENTREPRENEURIAL IDEAS

1. Advancement of Economic Education Project - University of Texas at Austin

Type of Assistance: Material development, resources, education. information

Description: The Advancement of Economic Education Program is designed to integrate economic concepts into the present Texas curriculum. This program has three basic components which include curriculum development, demonstration and dissemination of economic materials, and evaluation of materials and programs.

Contact: Charlene Boettcher
Coordinator, Advancement of Economic Education
The University of Texas at Austin
Department of Curriculum and Instruction, EDB # 406
Austin, TX 78712-1294

(512) 471-4611

2. Association of Private Enterprise Education

Type of Assistance: Professional affiliation, networking, advocacy, information

Description: The Association of Private Enterprise Education was established in 1978 and includes academicians, administrators, professional chairs and centers of economic education throughout the U.S., Canada and Mexico. Its purpose is to promulgate an accurate understanding of the American economic system, to advance teaching of and research in free market economics, to promote communication between academia and business, and to encourage dialogue with representatives of other economic systems across the world. The Association conducts international conferences, sponsors scholarly forums, and publishes a newsletter.

Contact: Dr. Calvin Kent
Hankamer School of Business
Baylor University
Waco, TX 76798

(817) 755-3766
(Memberships)

or

Dr. Craig E. Aronoff
Chair of Private Enterprise
Kennesaw College
Marietta. GA 30061

(404) 429-2745
(Newsletter)

3. Center for Education and Research in Free Enterprise (CFE) - Texas A & M University, College Station, Texas

Type of Assistance: Research, materials development, information, education

Description: The Center for Education and Research in Free Enterprise, founded in 1977, is a privately supported program of Texas A & M University. Through education and research programs the Center seeks to promote economic understanding. The Center produces materials and publishes articles about economic issues, recent research developments and economic facts in a bimonthly newsletter.

Contact: Center for Education and Research in Free Enterprise
Texas A & M University
College Station, TX 77843

4. Center for Private Enterprise and Entrepreneurship - Baylor University, Waco, Texas

Type of Assistance: Research, education

Description: The Center has a threefold purpose: (1) to preserve the competitive private enterprise system in America, (2) to promote the entrepreneurial spirit, and (3) to increase understanding concerning the benefits of the private enterprise system. The ten major aspects of the program are: teacher education programs, private enterprise research, precollege student programs, public education programs, employee economic education, entrepreneurship education, venture capital formation, innovation evaluation program, entrepreneurial research and venture assistance program.

Contact: Center for Private Enterprise and Entrepreneurship
Hankamer School of Business
Baylor University
Waco, TX 76798

5. Center for Youth Development and Research (CYDR) - St. Paul, Minnesota

Type of Assistance: Research, materials development, resources, advocacy, education

Description: CYDR seeks to contribute to knowledge about and promotion of healthy youth development through teaching, research, and community outreach with a wide variety of adults and young people who reflect the socioeconomic and cultural diversity of Minnesota, the nation, and the world. It is not a direct service agency but endeavors to assist agencies and individuals in designing and implementing youth programs, training youth workers, and providing resource materials. CYDR publishes the Center Quarterly Focus.

Contact: Center for Youth Development and Research
University of Minnesota
386 McNeal Hall
1985 Buford Avenue
St. Paul, MN 55108

(612) 376-7624

6. Charles Stewart Mott Foundation - Flint, Michigan

Type of Assistance: Philanthropic

Description: Using the processes of education, social welfare and environmental development, the Mott Foundation funds programs aimed at improving the quality of life through individuals and their community. It supports the community education concept which ties all learning together and seeks to involve everyone in the determination of their lives and the life of the community through self-improvement.

Contact: The Charles Stewart Mott Foundation
1200 Mott Foundation Building
Flint, MI 48502

(313) 238-5651

7. Council for Educational Development and Research (CEDaR) - Washington, DC

Type of Assistance: Professional affiliation, research, advocacy

Description: CEDaR is an association of nonprofit educational research and development organizations. The primary mission of the CEDaR member-institutions is to promote school improvement through their research, development, dissemination, and service activities. Currently, 14 nonprofit organizations belong to the association. Two basic goals guide CEDaR's ongoing efforts: to advance the level of programmatic institutionally-based educational research and development, and to help demonstrate the importance of that research and development to improving education in this country. To this end, CEDaR publishes a quarterly magazine, Educational R & D Report, which features activities highlighting the results of educational research and development. The magazine is free. See Appendix E_1 for a directory of CEDaR Member-Institutions.

Contact: Council for Educational Development and Research
1518 K Street, NW
Suite 206
Washington, DC 20005

(202) 638-3193

8. Developmental Economic Education Program (DEEP)

See Joint Council on Economic Education

9. Direct Selling Education Foundation - Washington, DC

Type of Assistance: Education, information, research, materials development, resources

Description: The Direct Selling Education Foundation is a not-for-profit public educational organization based in Washington, DC. Its objective is to serve the public interest in the marketplace through educational, informational and research activities. The Foundation runs consumer conferences, publishes a free quarterly newsletter (At Home with Consumers), develops and distributes consumer information literature in English and Spanish, supports research on consumer and marketplace matters, and maintains a library in Washington, DC.

Contact: Direct Selling Foundation
1730 M Street, NW
Washington, DC 20036

(202) 293-5760

10. 4-H (Head, Heart, Hands, Health) - Cooperative Extension Service, U.S. Department of Agriculture

Type of Assistance: Education, resources, information

Description: 4-H is the youth education program of the Cooperative Extension Service which is conducted jointly by the U.S. Department of Agriculture, the state land-grant universities, and county governments. The Extension Service was established to educate--to interpret and encourage the practical use of knowledge that comes out of scientific research. Today it is still an agency for change, stressing education for action through organization and leadership by local citizens. Extension 4-H work is conducted locally by "county agents." They plan youth programs with advisory committees of local community leaders in line with local needs. Since needs vary, programs may differ across the nation. In many places, paraprofessionals help agents with volunteers and 4-H groups. 4-H welcomes everyone to participate, regardless of race, creed, color, sex, or national origin. Examples of the kinds of activities engaged in by 4-H participants are: problems of the environment, community development, health, home economics, personal development, community service, leadership, citizenship, agriculture, clothing, home improvement, beautification, safety, aerospace, theatrics,

karate, marketing, conservation, public speaking, home gardening, photography, woodworking, entomology, small engines, first aid, firefighting, job training, consumer education and many, many more. For specific information pertaining to 4-H activities in your area, contact your county Extension agent, your state land-grant university (see Appendix E_2 for a listing), or the address below.

Contact: Extension Service
U.S. Department of Agriculture
Washington, DC 20250

11. Freedoms Foundation at Valley Forge - Valley Forge, Pennsylvania

Type of Assistance: Awards for excellence in private enterprise education, education

Description: The Foundation is a nonpolitical, nonsectarian, nonprofit organization underwritten by tax-deductible contributions which promotes an understanding of America's political, social, spiritual and economic institutions and fosters responsible citizenship. The Foundation sponsors extensive educational activities toward this end. Cash incentive awards are granted to educators whose outstanding innovative classroom techniques or projects instill in their students a deeper understanding of the positive role private enterprise institutions play in improving the standard of living for all citizens. An annual program offers up to twenty awards of $7,500 each and one of $15,000 for an unusually meritorious entry.

Contact: Freedoms Foundation at Valley Forge
Valley Forge, PA 19487

(215) 933-8825

12. Free Enterprise Institute - Amway Corporation, Ada, Michigan

Type of Assistance: Resources, education, information, materials development

Description: The Free Enterprise Institute of the Amway Corporation is an educational organization which has been assigned the task of explaining the reciprocal relationship between personal and economic freedom as the economic basis of a vigorous culture.

Contact: The Free Enterprise Institute
Amway Corporation
7575 East Fulton Road
Ada, Michigan 49355

(616) 676-6986

13. Future Business Leaders of America - Phi Beta Lambda (FBLA)

Type of Assistance: Education, resources, information

Description: FBLA is a nonprofit educational association made up of students pursuing careers in business or business education. It is composed of three divisions: FBLA for high school students, PBL for postsecondary students, and an alumni division formed from both groups. The purpose of the organization is to bring business and education together in a positive working relationship. It offers programs and services that create a forum in which students, educators and business people learn about one another. Organizational goals include: promoting competent, aggressive business leadership; understanding American business enterprise; establishing career goals; encouraging scholarship; promoting sound financial management; developing character and self-confidence; and facilitating the transition from school to work. There are more than 210,000 active members in over 10,000 chartered chapters throughout the 50 states, American Samoa, Canal Zone, Guam, Puerto Rico, the Virgin Islands and U.S. Department of Defense schools in Europe.

Contact: Future Business Leaders of America -
Phi Beta Lambda, Inc.
P. O. Box 17417 - Dulles
Washington, DC 20041

(703) 860-3334

14. Joint Council on Economic Education (JCEE) - New York, New York

Type of Assistance: Information, networking, education, materials development, research

Description: The Joint Council on Economic Education is an independent, nonprofit, nonpartisan, educational organization incorporated in 1949 to encourage, improve, coordinate and service the economic education movement. The Council's principal medium for expanding and improving economic education is a network of 50 State Affiliated Councils and 241 Centers for Economic Education operating at colleges and universities. In cooperation with the International Paper Company Foundation, the Council sponsors an Annual National Awards Program for the Teaching of Economics. It also develops curriculum materials, improves teacher training, identifies new curriculum patterns, and shares research and implementation procedures through the Developmental Economic Education Program (DEEP).

See Appendix E3 for a 1983 Directory of Affiliated Councils and Centers which also contains all members of the National Association of Economic Educators.

Contact: Joint Council on Economic Education
Public Information Department
1212 Avenue of the Americas
New York, NY 10036

15. National Association of Economic Educators (NAEE) - Atlanta, Georgia

Type of Assistance: Professional affiliation, networking

Description: The National Association of Economic Educators includes directors, assistant/associate directors, and field consultants affiliated with Centers of Economic Education and State Councils on Economic Education. The Association states its purposes as: (1) to cooperate with the Joint Council on Economic Education in planning, implementing, and evaluating activities and programs of the Joint Council which are conducted through affiliated Councils and Centers; (2) to provide a forum for the communication and exchange of ideas and information among those interested in and concerned with economic education in the United States; (3) to serve as the principal professional organization of the economic education movement; and (4) to promote programs in economic education that are objective, nonpolitical, nonpartisan, academically free and responsible. An elected Executive Committee, consisting of three Directors of Councils of Economic Education and three Directors of Centers of Economic Education, serve to propose policies and procedures to the NAEE membership of approximately 350. If you would like more information concerning NAEE, refer to Appendix E3 for the Center or Council nearest you, or use the national address listed below.

Contact: National Association of Economic Educators
Georgia State University
University Plaza
Atlanta, GA 30303-3083

(404) 658-2520

16. National Coalition of Hispanic Mental Health and Human Services Organizations (COSSMHO) - Washington, DC

Type of Assistance: National Hispanic youth business awareness and motivation

Description: A model demonstration project mobilizing public and private resources in Washington, DC, and San Antonio, Texas, to provide youth with business career information and motivation. The National Hispanic Youth Institute is the aspect of COSSMHO which provides a focal point for developing comprehensive services for youth.

Contact: COSSMHO
1015-15th Street, NW
Suite 402
Washington, DC 20005

(202) 638-0505

17. Oklahoma Council on Economic Education (OCEE) - Stillwater, Oklahoma

Type of Assistance: Information, education

Description: The Oklahoma Council on Economic Education is an independent, nonprofit, nonpartisan educational organization dedicated to increasing economic understanding among Oklahomans. Leadership and funding comes from the business, labor, agriculture, government, and education sectors of the state's economy. OCEE is affiliated with the National Joint Council on Economic Education.

Contact: Oklahoma Council on Economic Education
112 Business Building
Oklahoma State University
Stillwater, OK 74078

(405) 624-5204

18. Texas Bureau for Economic Understanding - Arlington, Texas

Type of Assistance: Education, research, materials development, information

Description: The Texas Bureau for Economic Understanding was established as a nonprofit organization in 1954 for the following purposes to which it still adheres: to endeavor to increase the degree and extent of intelligent devotion to the American free enterprise economic system by increasing individual understanding of the fundamental and significant laws, concepts, policies, and practices which characterize and sustain our system and make it superior to other economic systems; to promote, stimulate, and assist in increasing general understanding of the relationship between the American political, economic, and social systems and the Constitution of the United States; to carry on research and study; and to develop, prepare, acquire and disseminate informational materials toward the furtherance of these purposes; to cooperate with educational institutions and leaders and with other groups toward the attainment of these purposes; including the financing of and participation in educational activities carried on under the direction of competent patriotic educators, and the development and conduct of educational activities for adults not affiliated with educational institutions; to combat the acceptance and spread of doctrines designed to reconstruct our economic and social orders along socialist or collectivist lines, and to endeavor to persuade other Americans to do likewise.

Contact: Texas Bureau for Economic Understanding
611 Ryan Plaza Drive
Suite 1119
Arlington, TX 76011

(817) 265-0983

STAGE TWO: DEVELOPMENT
TECHNICAL AND BUSINESS SKILLS

1. American Industrial Arts Student Association (AIASA) - Reston, Virginia

Type of Assistance: Networking, information, education

Description: AIASA is the vocational organization for elementary, junior high and senior high school students who are enrolled in or who have completed industrial arts courses. There are approximately 33 charter state associations affiliated with the national organization. AIASA is designed to develop he leadership and personal abilities of students as they relate to the industrial-technical world, as well as to inspire students to respect the dignity of labor and to appreciate craftsmanship. AIASA also assists students in making informed and meaningful occupational choices.

Contact: American Industrial Arts Student Association
1908 Association Drive
Reston, VA 22091

(703) 860-9000

2. American Institutes for Research - Palo Alto, California

Type of Assistance: Research, materials development

Description: AIR is an independent nonprofit organization established in 1946 to conduct research, development, and evaluation studies in the behavioral and social sciences for clients in government and the private sector. Materials on entrepreneurship have been developed by AIR and are available for purchase.

See the Selected Annotated Bibliography of this notebook on pp. 21, 63, 65 and 85.

Contact: American Institutes for Research
1791 Arastradero Road
P. O. Box 1113
Palo Alto, CA 94302

(415) 493-3550

OR	OR	OR
41 North Road Bedford, MA 01730 (617) 275-0800	1055 Thomas Jefferson St, NW Washington, DC 20007 (202) 342-500	22 Hilliard Street Cambridge, MA 02138 (617) 661-6180

3. American Vocational Association (AVA) - Arlington, Virginia

Type of Assistance: Resources, materials development, information, networking, advocacy, research

Description: The American Vocational Association is a professional affiliation for educators/administrators of vocational/technical education. The association works to promote and improve vocational/technical education, to establish ties with government and business, to provide professional networking opportunities for educators/administrators, to develop curriculum materials, as well as to sponsor many other activities. Materials on entrepreneurship are available for purchase from the AVA.

See Appendix E_4 for a description of selected materials and an order blank.

Contact: American Vocational Association
2020 North 14th Street
Arlington, VA 22201

4. Beacon Films - Norwood, Massachusetts

Type of Assistance: Materials development and distribution

Description: Beacon Films is a private sector business with a large number of educational films. Several films are available relating to business/entrepreneurship. Of particular interest is a series entitled Starting Your Own Business which includes the following films:

- Are You an Entrepreneur?
- What's the Best Business for You?
- Who Will Your Customers Be?
- How Will You Penetrate Your Market?
- How Much Capital Will You Need?
- Should You Start, Buy or Franchise a Business?
- Developing a Business Plan
- Using Other People's Help
- The Sources of Capital
- Women Entrepreneurs

The Management Clinic Series produced by the Federal Business Development Bank is entitled Running a Small Business. Available films are:

- Evaluating a Small Business
- Financing a Small Business
- Basic Records for a Small Business
- Insurance Needs for a Small Business
- Inventory Control: Retail
- Inventory Control: Manufacturing

Films are available for purchase of rental. See Appendix E_5 for rental forms.

Contact: Beacon Films
1250 Washington Street
P. O. Box 575
Norwood, MA 02602

(617) 761-0811

For Rental:

University of Illinois Film enter
1325 South Oak Street
Champaign, IL 61820

(800) 252-1357 (In Illinois)
(217) 333-1360 (Outside Illinois)

University of Arizona
Bureau of Audio-Visual Services
1325 E. Speedway
Tucson, AZ 85719

(602) 626-3856

5. Curriculum Publications Clearinghouse - Western Illinois University, Macomb, Illinois

Type of Assistance: Resources, materials development

Description: The Curriculum Publications Clearinghouse is operated by Western Illinois University through a funding agreement with the Illinois State Board of Education, Department of Adult/Vocational/Technical Education, for the purpose of providing state-developed materials on a cost-recovery basis. The Clearinghouse does have entrepreneurship education materials available.

Contact: Curriculum Publications Clearinghouse
Western Illinois University
Horrabin Hall 46
Macomb, IL 61455

(800) 322-3905 (In Illinois)
(309) 298-1917 (Outside Illinois)

6. Distributive Education Clubs of America (DECA) - Reston, Virginia

Type of Assistance: Experiential education, information

Description: The purpose of DECA is to develop occupational competencies in the field of marketing and distribution and to promote understanding and appreciation of our free enterprise system. Approximately 80 chapters are affiliated with the national association. DECA offers many opportunities for young people to develop leadership qualities through student offices, competitions and social interactions.

Contact: Distributive Education Clubs of America
1908 Association Drive
Reston, VA 22091

(703) 860-5000

7. Foxfire Fund, Inc. - Rabun Gap, Georgia

Type of Assistance: Experiential education, consulting

Description: Foxfire began as an English project in Rabun Gap, Georgia, resulting from Eliot Wiggington's attempts to make writing enjoyable and meaningful for his students. Students began by recording mountain folklore, history, and culture, and published their first volume of Foxfire with a $400 donation from the community. The Foxfire program now has seven full-time teachers, has published seven books, and has expanded into an extensive and varied four-million-dollar nonprofit organization run almost entirely by students. Mr. Wiggington travels several days each week lecturing and assisting others interested in implementing programs of this type, always emphasizing that students handle all aspects of the program, including business functions.

Contact: Foxfire Fund, Inc.
Rabun Gap, GA 30568

(404) 746-5318

8. Future Farmers of America (FFA) - Alexandria, Virginia

Type of Assistance: Experiential education, information

Description: FFA is an integral part of the program of vocational agriculture education in the public schools. It provides a laboratory for practical training in agriculture, leadership, cooperation and citizenship as students take part in meetings, speaking, contests, awards and cooperative efforts for community improvement. The program also offers instruction and activities in the field of agribusiness.

Contact: National FFA Center
P. O. Box 15160
5632 Mt. Vernon Memorial Hwy
Alexandria, VA 22309

(703) 360-3600

9. Future Homemakers of America (FHA) - Reston, Virginia

Type of Assistance: Experiential education, information

Description: FHA is a nonprofit student organization for students in home economics, grades K-12. Chapters encourage personal growth, leadership development, and family and community involvement. They explore home economics-related jobs and careers. Chapter projects focus on a variety of youth concerns, including nutrition and fitness, teen pregnancy, strengthening family relationships, energy conservation, working with children and the elderly, teen-run businesses, youth employment and career exploration.

Contact: Future Homemakers of America
1910 Association Drive
Reston, VA 22091

(703) 476-4900

10. Illinois Vocational Curriculum Center (IVCC) - Sangamon State University, Springfield, Illinois

Type of Assistance: Resources, materials development, education, curriculum consulting

Description: The Illinois Vocational Curriculum Center is part of the East Central Network of the National Network for Curriculum Coordination in Vocational-Technical Education (NNCCVTE). The majority of materials available from IVCC are free on a loan basis. Many materials on entrepreneurship are available to educators in the State of Illinois. The Center publishes MEMO to keep vocational educators updated on new materials and computer software. The Center is funded by the Illinois State Board of Education, Department of Adult, Vocational and Technical Education.

Contact: Illinois Vocational Curriculum Center
Sangamon State University
E-22
Springfield, IL 62708

(217) 786-6375

11. Junior Achievement, Inc. - Stamford, Connecticut

Type of Assistance: Experiential education, resources

Description: Junior Achievement, Inc. is a nonprofit corporation headquartered in Stamford, Connecticut that is the "Umbrella" for some 250 Junior Achievement operating areas in all 50 states and 16 foreign countries. The purpose of Junior Achievement and its five major programs is to provide practical and realistic education and experience in the private enterprise economic system. Adult volunteers (advisors) assist young people to form their own companies during a school year, operating just as any other business would.

Other Junior Achievement programs are:

Project Business - a flexible economic education program for 8th and 9th grades

Business Basics - high school JA officers make presentations to 5th and 6th grade students

Economic Awareness - describes several programs designed to deliver business and economic education information to the general public

Applied Market - is a program for college students. It provides a variety of practical and theoretical business and economic education activities. Presently, many business majors are receiving college credit for participating as advisors in the JA high school program

Contact: Junior Achievement, Inc.
ATTN: Senior Vice President - Programs
550 Summer Street
Stamford, CT 06901

(203) 359-2970

12. Minnesota Curriculum Services Center - University of Minnesota, White Bear Lake

Type of Assistance: Resources

Description: The Minnesota Curriculum Services Center is a nonprofit organization funded by the Minnesota State Department of Education through the Division of Vocational-Technical Education. It serves the needs of Vocational, Career, and Special Needs Education in the state of Minnesota through a program of free loan of instructional materials for preview purposes and the sale of some items on a cost-of-printing basis.

Contact: Minnesota Curriculum Services Center
3554 White Bear Avenue
White Bear Lake, MN 55110

(612) 770-3943
or
(800) 652-9024 (within Minnesota)

13. National Commission on Resources for Youth, Inc. (NCRY) - New York, New York

Type of Assistance: Information, promotion, networking, publication

Description: NCRY is an independent nonprofit organization to expand opportunities for young people to participate in society. Through a national information-sharing network, NCRY seeks out, encourages, and promotes programs that recognize the capabilities and the developmental needs of young people. Some NCRY publications deal with entrepreneurship and youth in business.

Contact: NCRY
36 West 44th Street
Room 1314
New York, NY 10036

14. National Network for Curriculum Coordination of Vocational and Technical Education (NNCCVTE)

Type of Assistance: Curriculum coordination, resources, materials development

Description: NNCCVTE is a network consisting of six curriculum coordination centers, six corresponding interstate networks, a national council of curriculum center directors, and 57 state representatives. This network is designed to share curriculum development products and services throughout the nation. The purpose of the network is to increase the availability of curriculum information and materials, to promote the adoption and adaptation of curriculum materials developed with assistance from federal and state vocational education funds, to minimize duplication in curriculum development, and to improve the quality of curriculum materials and services.

See Appendix E_6 for a directory of State Liaison Representatives of the Network.

Contact:

NORTHEAST
New Jersey Vocational
Educational Resource Center
Rutgers University
200 Old Matawan Road
Old Bridge, NJ 08857

(201) 390-1191

SOUTHEAST
Curriculum Coordination Center
Mississippi State University
Research and Curriculum Unit
Drawer DX
Mississippi State, MS 39762

(601) 325-2510

EAST CENTRAL NETWORK
for Curriculum Coordination
On the campus of
Sangamon State University, E-22
Springfield, IL 62708

(217) 786-6375

MIDWEST
Curriculum Coordination Center
State Department of Vocational
and Technical Education
1500 West Seventh
Stillwater, OK 74074

(405) 377-2000, Ext. 252

NORTHWESTERN
Curriculum Coordination Center
Commission for Vocational
Education
Building 17, LS-10
Airdustrial Park
Olympia, WA 98504

(206) 753-0879

WESTERN
Curriculum Coordination Center
University of Hawaii
1776 University Avenue
Wist Hall 216
Honolulu, HI 96822

(808) 948-7834

15. Office Education Association (OEA) - Columbus, Ohio

Type of Assistance: Education, resources

Description: OEA is a national voluntary association for students enrolled in vocational business and office occupations education. It is a cocurricular activity that is an integral part of the educational program which is designed to develop leadership abilities, interest in the free enterprise system, and competency in office occupations within the framework of vocational and career education. OEA is divided into four district categories: secondary, postsecondary, collegiate, and alumni. OEA is made up of local chapters within state associations. Regular publications include the OEA Communique (a quarterly journal) the Local Advisor's Bulletin (bimonthly bulletin between the months of September and June), The World of OEA (reference manual), It's a New Year (annual chapter handbook), Competitive Events Guidelines, and the OEA Week Promotion booklet and National Leadership Conference publication. Also available is the Related Materials Service which offers items to supplement classroom instruction.

Acting as liaison between business and industry and the OEA Board of Directors is the National Business Advisory Council. The Council is composed of representatives from different segments of the business world. OEA encourages involvement of business and industry at all levels of the organization to promote the sharing of information, needs, ideas, trends and so forth. Community involvement is encouraged through service, citizenship activities, and economic awareness activities.

Contact: Office Education Association
5454 Cleveland Avenue
Columbus, OH 43229

(614) 895-7277

16. Ohio Agricultural Education Curriculum Materials Service - The Ohio State University, Columbus

Type of Assistance: Materials development, resources

Description: The Ohio Agricultural Curriculum Materials Service is sponsored by the Ohio State Department of Education and the Department of Agricultural Education at The Ohio State University. The Service develops curriculum materials as well as makes resources available to educators.

Contact: The Ohio Agricultural Curriculum Materials Service
The Ohio State University
2120 Fyffe Road, Room 254
Columbus, OH 43210

(614) 422-4848

17. Pepsi DECA Learn and Earn Program - Purchase, New York

Type of Assistance: Experiential education

Description: DECA chapters wishing to participate have students set up actual or simulated businesses to sell a product. Project guidelines and incentives highlight concepts, objectives, planning, organizing, budgeting, promotion and evaluation. A final report may be submitted as a DECA competitive activity. Educational materials are available for the Project.

Contact: Learn and Earn Project
Attn: Dr. H. Naylor Fitzhugh
Pepsi-Cola Company 5/1
Purchase, NY 10577

18. State Departments of Vocational/Technical Education: Area Vocational-Technical Schools

Type of Assistance: Education, information, resources

Description: These schools generally service students at the high school level and may offer entrepreneurship training ranging from a fully developed, multiservice program to a single unit within a skills course such as welding or electronics.

Contact: See Appendix E7 for a complete listing of all State Directors of Vocational Education. Your State Department can direct you to your area vo-tech schools.

19. U.S. Department of Education: Office of Vocational and Adult Education - National Center for Research in Vocational Education

Type of Assistance: Information, curriculum development, research, promotion, networking

Description: The National Center for Research in Vocational Education is funded by the federal government to conduct research, develop materials, and disseminate information, as well as perform many other functions to promote, improve and expand vocational education throughout the nation. Entrepreneurship Education is a special interest of the Center, which is actively involved in this area. The Center produced the PACE materials described in the annotated bibliography of this notebook . It also produces a publication entitled New Venture Network: News on Entrepreneurship Education.

Contact: National Center for Research in Vocational Education
The Ohio State University
1960 Kenny Road
Columbus, OH 43210

1-800-848-4815

20. Vocational Education Materials Center - University of Georgia, Athens

Type of Assistance: Resources, curriculum materials development, research

Description: The Vocational Materials Center functions within the Division of Vocational Education, University of Georgia. It operates under grants from the U.S. Department of Education and the Georgia State Department of Education with the support of the College of Education. The Center is comprehensive in its commitment and approach to the development and dissemination of materials in the broad field of Vocational Education.

Contact: Vocational Education Materials Center
628 Aderhold Hall
University of Georgia
Athens, GA 30602

21. Vocational Industrial Clubs of America (VICA) - Leesburg, Virginia

Type of Assistance: Experiential education, promotion

Description: VICA is a national organization of students enrolled in vocational trade, industrial, technical and health education programs. Its purposes include fostering a respect for the dignity of work, establishing realistic vocational goals, creating enthusiasm for learning, and helping students obtain full and rewarding lives. VICA also promotes high standards in trade ethics, workmanship, scholarship, and safety. The organization is the tool used to develop the ability of students to plan, organize and carry out worthy activities and projects through the democratic processes.

Contact: Vocational Industrial Clubs of America
P. O. Box 3000
Leesburg, VA 22075

(703) 777-8810

22. Vocational Studies Center - University of Wisconsin, Madison

Type of Assistance: Education, materials development, resources

Description: The Center has developed training materials entitled Steps to Starting a Small Business and also offers a self-help program called "Achieving Success in Small Business: A Competency Based Educational Program for Persons Interested in Small Business Ownership."

Contact: The Vocational Studies Center
University of Wisconsin-Madison
964 Educational Sciences Building
1025 West Johnson Street
Madison, WI 53706

(608) 263-4357

23. Western Curriculum Coordination Center (WCCC) - Honolulu, Hawaii

Type of Assistance: Resources, materials development, administration

Description: The Western Curriculum Coordination Center is one of six regional centers of the National Network for Curriculum Coordination in Vocational-Technical Education (NNCCVTE) and is funded by the U.S. Department of Education. It is located at the University of Hawaii, Manoa Campus, and provides leadership in curriculum coordination to the Western Area which includes American Samoa, Arizona, California, the Commonwealth of the Northern Marianas, Guam, Hawaii, Nevada, and the Trust Territory of the Pacific Islands. A Curriculum Resource Center is maintained by WCCC to assist its consortium members in the preparation and development of vocational-technical education curriculum materials. The Center also acquires newly developed materials and disseminates them to the states/territories within the region through their State Liaison Representatives (SLRs). Service to the SLRs is foremost in the work of the WCCC.

Contact: Western Curriculum Coordination Center
College of Education
University of Hawaii
1776 University Avenue
Wist 216
Honolulu, HI 96822

(808) 948-7834

STAGE THREE: APPLICATION
OCCUPATIONAL SKILLS AND ENTREPRENEURSHIP CONCEPTS

1. American Society for Training and Development (ASTD) - Washington, DC

Type of Assistance: Professional affiliation, networking, resources, information

Description: The American Society for Training and Development is an organization dedicated exclusively to serving the needs of the human resource development (HRD) professional. ASTD accomplishes this through publications, meetings, seminars, textbooks, and diverse clearinghouse activities. Within the organization there are two special networks--The Women's Network and the Minority Network--to work on special projects, etc., as well as 46 Special Interest Groups. More than 120 Chapters in nine geographic regions bring ASTD to the local level. The major professional HRD areas served are: Human Relations, Technical and Skills, Marketing/Sales Training, Instructor Effectiveness, Career Development, Media, Program Evaluation, and Organizational Development.

Contact: American Society for Training and Development
600 Maryland Ave, SW
Suite 305
Washington, DC 20024

(202) 484-2390

2. Association of Collegiate Entrepreneurs (ACE) - Wichita State University, Kansas

Type of Assistance: Information, advocacy, networking

Description: The Association of Collegiate Entrepreneurs is a new organization developed to enhance and promote opportunities for students interested in entrepreneurial pursuits. They produce a national publication used as a forum for sharing information among member universities. Included is a section on existing university programs for entrepreneurs and a section on venture opportunities. ACE also hosts national conferences for collegiate entrepreneurs.

See Appendix F8 for a listing of universities currently participating in ACE.

Contact: Verne C. Harnish
Association of Collegiate Entrepreneurs
Center for Entrepreneurship
Wichita State University
Wichita, KS 67208

(316) 689-3000

3. Center for Entrepreneurial Management - New York, New York

Type of Assistance: Information, research, education, resources, materials development

Description: The Center for Entrepreneurial Management, formerly an arm of the American Management Association, is run as a nonprofit research and educational facility offering tapes, books and seminars in the U.S. and abroad. Of particular interest is the research done by the Center on characteristics of entrepreneurs.

Contact: Center for Entrepreneurial Management
83 Spring Street
New York, NY 10012

(212) 924-7304

4. Center for Entrepreneurship and Small Business Management - Wichita State University, Kansas

Type of Assistance: Resources, education, research, materials development

Description: The priorities of the Center are: (1) development of an academic program in entrepreneurship and small business management, (2) creation and endowment of a professional chair, (3) development of an information bank and library, (4) research and publication, (5) special interest seminars, (6) development of films for elementary school students, and (7) creation of a prime-time television program for major network exposure. Several well-researched biographies of successful entrepreneurs have already been published.

Contact: Center for Entrepreneurship and
Small Business Management
130 Clinton Hall
Wichita State University
Wichita, KS 67208

(316) 689-3000

BEST COPY AVAILABLE

5. Center for Small Business - Daytona Beach Community College and Private Industry Council, Daytona Beach, Florida

Type of Assistance: Counseling, training, research, resources

Description: The Center for Small Business is a program offered by the Special Programs division of Daytona Beach Community College and has been designated by the Small Business Administration and American Association of Community and Junior Colleges as a member of the Small Business Training Network. Counseling services are provided to both potential and existing entrepreneurs; training in the form of workshops, courses, seminars and conferences is offered throughout the year in Volusia County; and the Center has a resource library which contains research produced by the Center. Training costs are nominal as services are provided in cooperation with the Private Industry Council of Volusia County, University of Central Florida, SCORE, Stetson University, and area Chambers of Commerce through the Volusia/Flagler Small Business Coordinating Council.

Contact: Center for Small Business
P. O. Box 1111
Daytona Beach, FL 32015

(904) 255-8131

6. Florida Center for Career Development Services - State of Florida Department of Education, Tallahassee

Type of Assistance: Resources, materials development, information, placement

Description: The Florida Center for Career Development Services offers several career, occupational and placement programs and services to students/teachers in the state of Florida. The Cooperative Agency Placement Service (CAPS) circulates information to possible employers about potential employees as they complete their training/education. The Center also serves as Florida's Career Information Delivery System through programs called VIEW, PREVIEW, and CHOICE. New products/services are developed in addition to ongoing functions.

Contact: Center for Career Development Services
Florida Department of Education
Knott Building
Tallahassee, FL 32301

1-800-342-9271

7. Institute for Labor Education and Research (ILER) - New York, New York

Type of Assistance: Research, education

Description: ILER is a nonprofit organization which organizes workshops and courses and prepares educational materials for working people. It works with both union and nonunion groups around the nation to equip stewards, activists and rank-and-filers with the information, skills, and strategies they need to begin tackling their problems on and off the job. The Institute provides a basic understanding of the American economic system and how it functions that enables people to operate effectively within the system.

Contact: ILER
853 Broadway
Room 2014
New York, NY 10003

8. National Research Center for College and University Admissions (NRCCUA) - Kansas City, Missouri

Type of Assistance: Information, research, resources, education

Description: The National Research Center for College and University Admissions is a nonprofit organization involved in a variety of activities. IDEA (Institute for the Development of Entrepreneur Abilities) provides entrepreneur seminars, workshops and speeches and is currently developing a manual for entrepreneurial self-instruction. The Entrepreneur Scholarship Program (ESP) which identifies entrepreneurial talent in high schools and colleges and is developing a system of providing awards, financial aid, and support. The Center has developed EQ (Entrepreneur Quotient), SQ (Success Quotient), and CQ (Career Quotient) measures to stimulate discussion concerning entrepreneurship. Appendix H contains copies of both documents. Throughout the year the Center surveys high school students regarding education, career, and financial aid opinions and has added entrepreneurship as an option. All results are computerized. The Center also funds various projects including the writing of a motivational book on minority entrepreneurs.

Contact: The National Research Center
for College and University Admissions
8800 Blue Ridge Boulevard
Suite 316
Kansas City, MO 64138

(816) 761-1525

BEST COPY AVAILABLE

9. National Small Business Training Network (NSBTN): American Association of Community and Junior Colleges (AACJC) - Washington, DC

Type of Assistance: Education, networking, information, program development, materials development, resources

Description: NSBTN links together 227 two-year colleges in 49 states and works with the Small Business Administration to deliver high quality, low cost, small business management teaching, and assists colleges to market the networking concept in local settings by establishing liaisons and cooperative efforts with other community-based groups. Educational and informational publications are available.

Contact: Carol Eliason, Director
NSBTN/AACJC
One Dupont Circle, NW
Washington, DC 20036

(202) 293-7050

10. Opportunities Industrialization Centers of America, Inc. (OIC/A) - Michigan State Council - Lansing, Michigan

Type of Assistance: Job Training and Placement

Description: OICs of America, Inc. is a community-based, self-help skills training and community revitalization program founded by Dr. Leon H. Sullivan, Chairman of the National Board of Directors of OIC/A. From its beginning as an employment and training program in Philadelphia, it has grown into a total economic development and job creation movement which serves an interracial cross-section of the American unskilled, unemployed and disadvantaged in more than 140 communities. Since 1964, OICs have trained over 600,000 people and have placed approximately 70% in meaningful jobs. Over 1/3 of OIC trainees were on welfare before coming to OIC, but alumni have contributed an estimated $600 million to the national economy in tax dollars alone. Training is provided in 160 different skill areas, and a close working relationship is maintained with all levels of government and local business.

The state of Michigan has five OICs that work together under the direction of the Michigan State Council of the OICs of America. This Council is in the process of developing a major project targeted toward young women with children, a group with traditionally low participation rates due to lack of support services for child care and transportation. The project, to be entitled Michigan Opportunities for Mothers, will provide young

clients with training in the provision of child care services, remedial education, parenting skills, enrichment training, entrepreneurial skills training, and supportive services. The major outcome of this project is to assist graduates to establish their own at-home day care centers as well as cooperatively-owned centers. A unique feature of the project is that mothers will bring their children to the training center which will be a licensed day care facility operated by OIC.

Contact:

Michigan State Council of the OIC of America
111 South Capitol, Suite 710
Lansing, MI 48933

(517) 484-9642

Greater OIC of Metropolitan Detroit
1565 Oakman Boulevard
Detroit, MI 48238

(313) 883-4510

Greater Flint OIC
708 Root Street
Flint, MI 48503

(313) 766-7269

OIC of Muskegon County
201 Apple Avenue
Muskegon, MI 49440

(616) 726-4033

OIC of Metropolitan Saginaw
1000 Tuscola Street
Saginaw, MI 48607

(517) 752-4148

OIC of Greater Lansing
500 West Lenawee
Lansing, MI 48933

(517) 484-9644

11. Public/Private Ventures (P/PV) - Baltimore, Maryland

Type of Assistance: Research, consulting, education

Description: P/PV seeks effective approaches to meeting the needs of disadvantaged citizens for job training, education, and economic opportunity. The organization conducts research, develops programs and assists both the public and private sectors in a broad range of activities designed to help people, especially youth, become self-sufficient. It is a national, not-for-profit corporation which has worked in over 40 cities with programs that serve community and business needs while helping individuals become productive members of the work force. Examples of P/PV programs are: (a) The Summer Training and Education Program for disadvantaged youth which provides work experience and intensive remedial education; (b) Youth Conservation and Service Corps Programs; (c) Ventures in Community Improvement which trains disadvantaged youth and women in construction (and other nontraditional occupations for women) while making permanent improvements in public housing and buildings; (d) State Employment Initiatives for Youth which emphasizes the coordination of state resources to help students make a successful transition from school to work; (e) a Study of School/Business Partnerships to evaluate existing cooperative and adopt-a-school programs; and (f) the Development Training Institute which helps individuals engaged in community economic development gain the skills to plan, finance and manage development ventures in low-income neighborhoods.

Contact: Public/Private Ventures
399 Market Street
Philadelphia, PA 19106

(215) 592-9099

12. Technology Exchange Center (TEC) - Garden Grove, California

Type of Assistance: Information, consulting

Description: The Technology Exchange Center has been formed as a nonprofit company with directorship from businesses, education, labor and the community to address labor and management training needs. The Center matches available labor to specific needs, provides qualified professionals as instructors, provides custom-designed programs for labor and management and provides cost-effective training with possible outside financial support. TEC coordinates funding sources, training sources, business, government and the community to implement educational/training programs, apprenticeships, etc. The Center serves as a vehicle to bring

industry and academia together to discuss and satisfy current labor needs as well as plan for the future.

Contact: Technology Exchange Center
13162 Newhope Street
Garden Grove, CA 92643

(714) 636-2632

13. YOUTHWORKS - Washington, DC

Type of Assistance: Education, job placement

Description: YOUTHWORKS is a nonprofit organization which provides an alternative job training and placement service to meet employment needs in Washington area business and trade associations. Each Spring several hundred low income and minority youth applicants between the ages of 16 and 20 are screened and interviewed to participate in this program. Successful applicants attend a four-day training seminar and become part of a talent pool available to employers. At any time during the school year YOUTHWORKS has a ready supply of part-time or permanent entry-level help available, but the emphasis is on summer employment. Pre-employment training focuses on employer expectations, communication skills, job searching techniques, attitude development and life management skills. YOUTHWORKers are periodically evaluated throughout the term of employment. Any youth not meeting standards of performance will be counseled and if he/she fails to improve will be dropped from the program. If the student is let go during the first four weeks of employment, YOUTHWORKS will reimburse the employer for all wages paid during that time.

Contact: YOUTHWORKS
1250 Eye Street, NW
Suite 402
Washington, DC 20005

(202) 682-2178

DEVELOPMENT OF THE ENTERPRISE

STAGE FOUR: VENTURE
ENTERPRISE DEVELOPMENT

1. American Association of Minority Enterprise Small Business Investment Companies (AAMESBIC) - Washington, DC

Type of Assistance: Venture capital formation, information, resources

Description: This is an association of the privately owned investment companies which participate in the Small Business Administration's Minority Enterprise Small Business Investment Company Program. MESBICs invest in small businesses owned by socially or economically disadvantaged persons. SBA supplies financial assistance in the ratio of $3 for every dollar of private capital invested by a MESBIC participant. Investments can be in the form of straight loans or equity investments and range from a few thousand to several million dollars. AAMESBIC has several publications available to guide existing and potential MESBICs in the investment process and also publishes Perspective - AAMESBIC Newsletter every month, as well as the Journal of Minority Business Firms.

Contact: American Association of Minority
Enterprise Small Business
Investment Companies
915 15th Street, NW
Suite 700
Washington, DC 20005

(202) 347-8600

2. American Indian National Bank - Washington, DC and Albuquerque, New Mexico

Type of Assistance: Banking services

Description: Stockholders invest in this institution making resources available to Indian tribes, organizations and individuals for various Indian enterprises. Offices are available in Washington, DC, and Albuquerque, New Mexico.

Contact:

AINB
1701 Pennsylvania Avenue
Suite 310
Washington, DC 20006

(202) 965-4460

OR

AINB
2401 12th Street, NW
Albuquerque, NM 87102

(505) 842-1395

BEST COPY AVAILABLE

3. Bank of America: Small Business Reporter Series - San Francisco, California

Type of Assistance: Materials development

Description: The Small Business Reporter Series developed by the Bank of America provides straightforward, practical information on owning and operating a small business. It is for all those who need information about small business - business owners, bankers, attorneys, accountants, consultants, industry and trade associations, schools, and libraries. The content of the Series has been well researched, and, although the emphasis is on California, most of the information is applicable throughout the United States.

See Appendix Eg for an order blank and price listing.

Contact: Bank of America
Department 3401
P. O. Box 37000
San Francisco, CA 94137

(415) 622-2491

4. Center for Entrepreneurship - Stanford University, Los Angeles, California

Type of Assistance: Information, networking

Description: Students at Stanford University formed the Center for Entrepreneurship to link students and the community through internships, seminars, etc., for the purpose of evaluating new ideas, finding venture capital, etc.

Contact: Center for Entrepreneurship
Stanford University
Stanford, California 94305

5. Developing Neighborhood Association of Kansas City - The Center for Neighborhood Development, Pioneer Community College, Kansas City, Missouri

Type of Assistance: Information, education, networking, advocacy

Description: The Association and Center in Kansas are dedicated to promoting self-financed self-help and cooperation among people and organizations. They promote the forming of neighborhoods into various types of cooperatives for the purpose of self-employment, investment, development, etc. Entrepreneurship is a vital aspect of their work.

Contact: The Center for Neighborhood Development
Pioneer Community College
560 Westport Road
Kansas City, MO 64111

(816) 753-4949

6. The Entrepreneurship Institute (TEI) - Columbus, Ohio

Type of Assistance: Business and job development, networking

Description: The Entrepreneurship Institute is an independent, nonprofit organization which works to bring together a consortium of individuals within a community for the purpose of creating innovative, high-growth companies.

Contact: TEI
3592 Corporate Drive
Suite 100
Columbus, OH 43229

(614) 895-1153

7. Hawaii Entrepreneurship Training and Development Institute (HETADI)- Honolulu, Hawaii

Type of Assistance: Education, research, advocacy

Description: HETADI is a nonprofit, educational/scientific corporation which promotes entrepreneurship development by training entrepreneurs and promotes the creation of more business opportunities. Additional information is located in Appendix B.

Contact: HETADI
Suite 1409
Century Center
1750 Kalakaua Avenue
Honolulu, HI 96826

(808) 955-8655

8. Human Resources Corporation (HRC) - Honolulu, Hawaii

Type of Assistance: Technical assistance, procurement, information, management assistance, resources, research, consulting

Description: The Human Resources Corporation is a private firm which provides technological research and development as well as management consulting services to private, public, local, state and national organizations. It is based in San Francisco with area offices in Washington, DC, and Honolulu. HRC is under contract to the Minority Business Development Agency (MBDA) to act as a Minority Business Development Center (MBDC). MBDCs provide a wide range of management and technical assistance to potential and existing minority entrepreneurs.

See Appendix C for a Directory of all MBDCs.

Contact: Human Resources Corporation
1150 South King Street
Room 203
Honolulu, HI 96814

(808) 531-7502

or

1109 Oak Street
San Francisco, CA 94117

(415) 552-7900 (Main Office)

9. Human Resources Development Center (HRDC) - Carver Research Foundation, Tuskegee Institute, Alabama

Type of Assistance: Resources, information, education, advocacy, materials development

Description: The Human Resources Development Center was established at the Tuskegee Institute in 1968 as an administrative mechanism for the combination of Cooperative Extension and Federal Extension. The purpose of the Center is to utilize the expertise at the Institute to improve the quality of life for people. The Center develops materials, sponsors a variety of conferences and workshops, offers community education classes, sponsors educational/recreational summer day care experiences for youth, participates in youth advocacy projects, as well as supports numerous other activities. Of particular interest is the Center's work with the Minority Highway Contractors' Assistance Program and Small Business Development.

Contact: Human Resources Development Center
Tuskegee Institute
Robert Russa Moton Hall
Tuskegee, Alabama 36088

(205) 727-8764

10. Institute for American Business (IAB) - Washington, DC

Type of Assistance: Procurement, enterprise development

Description: The Institute for American Business is funded by the U.S. Department of Commerce, Economic Development Administration. It works through already existing channels to bring together talented minority entrepreneurs, venture capital, and unique business opportunities.

Contact: Institute for American Business
1090 Vermont Avenue, NW
Suite 900
Washington, DC 20005

(202) 371-1400

11. International Council for Small Business (ICSB) - Washington, DC

Type of Assistance: Professional affiliation, research, advocacy, networking

Description: ICSB is a nonprofit organization whose goal is to serve as the primary organization for the diverse professionals interested in small business management and entrepreneurial development. Its role is to integrate and expand the value of specific trade or professional organizations. Activity stimulates research and creates unique networking capabilities for special interest groups.

Contact: Executive Secretary
International Council for Small Business
National Affiliate
P. O. Box 14014
Washington, DC 20044

or

ICSB
3642 Lindell Blvd
St. Louis, MO 63108

(314) 534-7232

12. Kentucky Highlands Investment Corporation - London, Kentucky

Type of Assistance: Venture formation

Description: Kentucky Highlands Investment Corporation is a development firm founded specifically to take high-risk, venture capital and term loan positions in start-up and expanding business enterprises located (or to be located) in Eastern Kentucky. The Corporation backs high and low technology ventures.

Contact: Kentucky Highlands Investment Corporation
911 North Main Street
P. O. Box 628
London, KY 40741

(606) 864-5175

13. Local Initiatives Support Corporation (LISC) - New York, New York

Type of Assistance: Financial, technical

Description: LISC is designed to help independent, community-based development organizations improve the physical and economic conditions of their communities. It aims to increase the ability of exemplary local organizations to develop significant projects of construction, rehabilitation, business capitalization or expansion, commercial revitalization, or related activities.

Contact: LISC
666 Third Avenue
New York, NY 10017

(212) 949-8560

14. National Alliance of Homebased Businesswomen (NAHB) - Norwood, New Jersey

Type of Assistance: Networking, advocacy, information

Description: The National Alliance of Homebased Businesswomen was developed for the purposes of promoting personal, professional and economic growth among women who wish to work from their homes; to provide a forum for the exchange of information; to provide publications disseminating current information and to provide a support network. NAHB publishes a quarterly newsletter, holds annual national meetings and publishes an annual directory of all the local chapters throughout the nation. The Alliance was instrumental in the development of the resource guide Women Working Home: A Homebased Business Guide and Directory, Second Edition, printed in 1983 and authored by Marion Behr and Wendy Lazar. The book is described in the annotated bibliography of this resource notebook.

See Appendix E_{10} for the national directory and a membership form.

Contact: National Alliance of Homebased Businesswomen
P. O. Box 95
Norwood, NJ 07648

(201) 768-8177

15. National Minority Business Council, Inc. (NMBC) - New York, New York

Type of Assistance: Advocacy, basic programs and services for minority entrepreneurs

Description: Through advocacy for minority business, NMBC addresses the questions of education, procurement, training, and the treatment of minority enterprises in different areas and different markets. Services to minority entrepreneurs include a quarterly publication, a legal service program, two seminars each year in continuing management education, as well as other educational seminars. NMBC also publishes a national minority business directory.

Contact: NMBC
235 East 42nd Street
New York, NY 10017

15. National Science Foundation (NSF) - Washington, DC

A. Innovation Centers
B. Small Business Assistance

Type of Assistance: Information, counseling, guidance

Description: The National Science Foundation provides information and guidance to research and technology-based small, minority and women-owned firms concerning NSF programs and research opportunities.

Contact: Office of Small Business Research & Development
National Science Foundation
1800 G St., NW
Room 511-A
Washington, DC 20550

(202) 357-9498

17. New Enterprise Training for Profits (NET/PRO) - Washington, DC

Type of Assistance: Education, materials development

Description: New Enterprise Training for Profits is a comprehensive new venture training system that can be purchased for a minimum investment of $5,000 per system. A multimedia educational approach guides the user through all the steps necessary to set up a new business venture.

Contact: Venture Concept Systems
1901 L Street, NW
Suite 400
Washington, DC 20036

(202) 331-9265

18. Rural Enterprises, Inc. - Durant, Oklahoma

Type of Assistance: Consulting, technical assistance, information

Description: Rural Enterprises is a nonprofit corporation headquartered in Durant, Oklahoma. It was established as a national demonstration effort using industrial innovation to develop new jobs and new businesses in economically distressed rural areas of Southeastern and South-central Oklahoma. Rural Enterprises provides an innovation evaluation process for new products for a $75.00 fee, and provides assistance in all areas of business and product planning or processes that score sufficiently high in the innovation evaluation process. The corporation is sponsored and supported by various public and private organizations.

Contact: Rural Enterprises, Inc.
P. O. Box 1335
Durant, OK 74702-1335

(405) 924-5094

19. School for Entrepreneurs - Tarrytown, New York

Type of Assistance: Education, resources, information

Description: The School for Entrepreneurs is a privately run educational experience comprising two consecutive weekends for the current cost of $750.00. Students learn how strong their entrepreneurial drive is, what their highest personal skills are, and how to sharpen both. The student's business idea(s) is evaluated and then detailed plans for the proposed venture developed. The student then presents his/her proposal to a representative of a Wall Street venture-capital firm. Time is then devoted to networking, life planning, and goal setting. The school follows up on students' activities in relation to their plans. The course is conducted two times each year.

Contact: The School for Entrepreneurs
Tarrytown Conference Center
P. O. Box 222
East Sunnyside Lane
Tarrytown, NY 10591

(914) 591-8200
(212) 933-1031

20. Small Business Administration (SBA) - Washington, DC

a. Office of Minority Small Business and Capital Ownership Development

Type of Assistance: Information, advisory

Description: Formulates and coordinates policies benefiting eligible minority small business. Provides direct assistance to minority business as well as works with other agencies, banks and industry to increase the number of minority-owned businesses and improve their chances of success.

Contact: U.S. Small Business Administration
(Regional Directors)
(See Appendix E_{11})

b. Small Business Investment Companies

Type of Assistance: Financial and management

Description: Specializes in providing equity funds, long-term loans and management assistance to small business concerns owned by socially and economically disadvantaged individuals.

Contact: U.S. Small Business Administration
(Regional Directors)
(See Appendix E_{11})

c. Subcontracting Program

Type of Assistance: Information, advisory

Description: SBA's Office of Procurement and Technology Assistance operates this program to provide small and disadvantaged business the maximum opportunity to participate in Federal contracts.

Contact: U.S. Small Business Administration
(Regional Directors)
(See Appendix E_{11})

d. Service Corps of Retired Executives (SCORE)

Type of Assistance: Technical, management

Description: Volunteer group of retired men and women who provide free management counseling. Counselors possess the kinds of managerial, professional and technical experience useful to owners and managers of small retail, wholesale, service or manufacturing businesses.

Contact: National SCORE Office
1441 L. Street, NW
Washington, DC 20416

e. Active Corps of Executives (ACE)

Type of Assistance: Technical, management

Description: Volunteer executives from private business/industry provide free counseling on managerial, professional and technical topics to small business owners and managers.

Contact: U.S. Small Business Administration
(Regional Directors)
(See Appendix E_{11})

f. Small Business Institute (SBI) Program

Type of Assistance: Technical, management

Description: Utilizes university and college business majors as counselors to small business. Students work as a team under the guidance of a professor to meet with and counsel small business owners and managers. At the end of the term, they submit a written report stating the problems, alternatives and suggested solutions for a business. There is no charge for the service.

Contact: Small Business Institute Program
1441 L Street, NW
Washington, DC 20416

(For local programs see Appendix E_{12} and Appendix E_{12a})

g. Small Business Development Centers (SBDC)

Type of Assistance: Technical, management, education, research, information, resources

Description: See # 21 of this section.

Contact: See Appendix E_{13} for a directory of all SBDCs.

21. Small Business Development Center (SBDC) - University of Wisconsin, Whitewater

Type of Assistance: Counseling, management, education, research, information, resources

Description: The Small Business Development Center at the University of Wisconsin is designated as a SBDC by the U.S. Small Business Administration. Based on the agricultural extension model that has benefited Wisconsin farmers for over a century, the SBDC aims to provide management assistance to the 95,000 small businesses in Wisconsin.

Contact: Small Business Development Center
University of Wisconsin - Whitewater
800 West Main Street
Whitewater, WI 53170-1797

(414) 472-4980

22. Southern Oregon Regional Services Institute (SORSI) - Southern Oregon State College, Ashland

Type of Assistance: Education, consulting, information, research

Description: SORSI was established by the state legislature in 1979 to assist private businesses and government agencies (at all levels) in fostering economic growth in the southern Oregon region. The Institute consists of academicians and students from Southern Oregon State College trained to provide technical data and research information to existing business, industry and commerce in the southern Oregon region as well as to potential business. Consultations are free and advance estimates for specific projects are available upon request. SORSI also serves as a Small Business Assistance Center in southern Oregon.

Contact: Regional Services Institute
Southern Oregon State College
Ashland, OR 97520

(503) 482-6365

23. United Indian Development Association (UIDA) - Los Angeles, Eureka or Escondido, California

Type of Assistance: Management, technical, business and economic development

Description: UIDA is a nonprofit corporation founded and directed by American Indians. It provides management services and technical assistance to individual business owners, tribal enterprises, development corporations and community service centers. Managers are trained to use tools and techniques within the Indian cultural value system and with an appreciation of problems unique to American Indians.

Contact: UIDA
1541 Wilshire Blvd
Suite 307
Los Angeles, CA 90017

OR

UIDA
411 J Street
Suite 7
Eureka, CA 95501

(707) 445-8488

UIDA
365 West Second Avenue
Suite 204
Escondido, CA 92025

(714) 746-7356

24. Urban University Center - University of Southern California, Los Angeles

Type of Assistance: Technical, economic development, training

Description: The Urban University Center offers programs that are designed to produce a positive impact within the service region with the primary objective of increasing employment. Industrial development and community economic development services are provided in the following areas: (a) direct technical and management assistance to existing small businesses and industries, (b) assistance in the formation of new enterprises which create new employment opportunities, (c) special research studies for expansion and diversification of existing businesses and industries suitable

for development in the region and implementation of the research effort, (d) industrial development conferences for local leaders and assistance in the formulation of technical/educational curricula with workshops/planning seminars for people involved in business development activities, and (e) business financial assistance in the form of counseling/resources/arrangement of financial packages, etc.

Contact: Urban University Center
University of Southern California
3716 S. Hope Street, # 200
Los Angeles, CA 90007

(213) 743-2371

25. U.S. Department of Commerce - Washington, DC

a. Interagency Council for Minority Business Enterprise

Type of Assistance: Executive-level advisory

Description: An alliance of Federal departments and agencies working together to develop and coordinate Federal programs and activities supporting minority enterprise development. The Council is chaired by the Secretary of Commerce and vice-chaired by the Administrator of the Small Business Administration.

Contact: Executive Director
Interagency Council for Minority Business Enterprise
Minority Business Development Agency
U.S. Department of Commerce
14th St. and Constitution Ave, NW
Washington, DC 20230

(202) 377-5061

b. Minority Business Development Agency

1) - Minority Business Development Centers - See Appendix C

2) - Acquisition Assistance Program

Type of Assistance: Financial, technical

Description: Provides technical support services to assist minority buyers of medium- and large-sized manufacturing firms, or high-technology industry such as energy, telecommunications and medical instrumentation. Assistance available at all stages of analysis and negotiation in business acquisition opportunities.

Contact: MBDA Regional Offices
(See Appendix C)

3) American Indian Program

Type of Assistance: Management, technical

Description: Designed to provide American Indians, Eskimos, Aleuts and their tribal governments with business management and technical assistance using consultants through grants or cooperative agreements. Economic self-determination for individual and tribal businesses is the program's goal.

Contact: MBDA Regional Offices
(See Appendix C)

4) Minority Bank Development Program

Type of Assistance: Management, technical, market development

Description: Minority-owned banks are provided the following types of assistance:

- Intensive assistance to executive officers and top-level management
- Market development through the solicitation of deposits and loans from governmental units and the private sector
- Creation of a capital support program

Contact: MBDA Regional Offices
(See Appendix C)

5) Minority Business and de Associations (MB & TA)

Type of Assistance: Information services, technical

Description: Program supports MB & TAs which act as advocates for their members and which provide information and technical services to their membership and to the minority business community:

- Cooperative advertising and group benefits
- Business promotion and technical services
- Negotiating trade discounts
- Liaison with MB & TA majority counterparts and with Federal, State and local activities intended to improve the viability of members in respective industries

Contact: MBDA Regional Offices
(See Appendix C)

6) Minority Export Development Consultants

Type of Assistance: Marketing, technical

Description: Provides minority business with exposure to international marketing networks, market information, and products and service delivery assistance:

- Identify potential markets and specific trade leads
- Technical assistance to complete international transactions
- Coordinate public agencies to increase participation by minority business

Contact: MBDA Regional Offices
(See Appendix C)

7) National Minority Supplier Development Council (NMSDC)

Type of Assistance: Access to corporate markets

Description: NMSDC and its affiliated regional councils conduct a national marketing program to attract private sector business opportunities for minority business persons and to increase corporate procurement from minorities.

Contact: National Minority Supplier Development Council
1500 Broadway, Suite 3001
New York, NY 10036

8) Research Program

Type of Assistance: Research, information, contracts for research

Description: The Research Program of the MBDA Office of Advocacy, Research and Information emphasizes analyses and studies which can be used to modify or improve national minority business development policies and programs. The focus of studies is quite broad but must be related to the general concepts of business formations, expansion and failure or to the potential of minority-owned firms to contribute to socioeconomic development. There is also a need for careful exploration of sociological, demographic, institutional and other variables affecting minority business de. lopment. An annual contract research competition is announced in November/December of each year with contracts awarded the following June. Approximately one-half million dollars is awarded each year to five or six successful applicants.

Contact: Chief, Research Division
Office of Advocacy, Research and Information
Minority Business Development Agency
Room 5709
Washington, DC 20230

(202) 377-4671

26. Venture Founders Corporation - Belmont, Massachusetts

Type of Assistance: Venture capital, management, technical

Description: Venture Founders provides venture capital of a full range of business and technical resources to promising start-up and early-stage technology ventures. VF manages $26 million in the U.S. and has a British affiliate. VF staff capabilities allow them to become working partners with the entrepreneur or innovator to analyze appropriate markets, determine fundamental financial requirements and suitable structures, resolve technical design and production problems, identify critical management needs, and help to select team members to fill those needs.

Contact: Venture Founders Corporation
100 Fifth Avenue
Waltham, MA 02154-7527

(617) 890-1000

27. Women's Institute for Housing and Economic Development, Inc. (WIHED) - Boston, Massachusetts or Newport, Rhode Island

Type of Assistance: Opportunities for self-help to low income women

Description: WIHED was established in 1981 to promote economic self-sufficiency and self-determination for women heads-of-household by facilitating the initiation of housing and businesses through partnerships between community-based organizations and established corporations. It provides information, contacts, and model development while stimulating long-term, long-growth ventures for low income women that will move them from social dependency to economic self-sufficiency. A major publication of WIHED is entitled A Development Primer and is available at the address below.

Contact: WIHED
92 South Street
Boston, MA 02111

STAGE FIVE: ASSESSMENT
MANAGEMENT, DEVELOPMENT, EXPANSION AND/OR REDIRECTION

1. American Association of Black Women Entrepreneurs, Inc. (AABWE) - Washington, DC

Type of Assistance: Networking, advocacy, education, resources, information

Description: AABWE is a nonprofit, tax exempt national trade and service association. Membership is open to Black women business owners and other individuals interested in assisting and supporting Black women business owners. A group representing at least 10 persons who are members of the Association (Class A and B members) may petition the Executive Board requesting permission to establish a chapter. Association purposes are to unite Black women entrepreneurs; to serve as a national voice presenting the interests of members; to promote business opportunities and encourage educational and professional development; to serve as a depository and distribution center for data on the Black female business owner; to provide programs encouraging Black women to consider business ownership as a career aspiration; to promote the credibility and quality of products and services of Black women-owned firms; to encourage members to support one another through joint ventures, subcontracting and information exchange; to encourage the establishment of local business groups; and to promote businesses that are Black female-owned and controlled with predominantly Black staff.

Contact: American Association of Black Women Entrepreneurs, Inc.
1326 Missouri Avenue, NW
Suite Four
Washington, DC 20011

(202) 231-3751

2. American Management Associations: Institute for Management Competency - New York, New York

Type of Assistance: Education

Description: The Competency Program was developed by the Institute for Management Competency to assist managers and executives to fine-tune future managerial skills. The bulk of the curriculum is competency-based, experiential and student-centered. Primary focus is on the skills shown by five years of research to be directly linked to superior management performance. Most of the training occurs on the job.

Contact: Director of Administration
Institute for Management Competency
American Management Associations
135 West 50th Street
New York, NY 10020

(212) 903-7961

3. American Women's Economic Development Corporation (AWED) - New York, New York

Type of Assistance: Management, technical, education, networking

Description: AWED is a nonprofit corporation which was created to assist women to realize their fullest business potential. It is partially underwritten by the U.S. Small Business Administration and a variety of private companies and foundations. Among its services are personal and telephone counseling on business problems; training programs that teach practical information on starting, building and managing businesses; Chief Executive Roundtables for women interested in expanding multimillion dollar businesses; and peer group support through American Women Entrepreneurs, which is a network of over 20,000 women in business.

Content: American Women's Economic Development Corporation
The Lincoln Building
60 E 42nd Street
New York, NY 10165

(212) 692-9100

4. The Caruth Institute of Owner-Managed Business - Dallas, Texas

Type of Assistance: Education, materials development

Description: The Caruth Institute of Owner-Managed Business offers two comprehensive training programs: Entrepreneurship I - Starting a Business, geared for potential entrepreneurs; and Entrepreneurship III - Managing the Owner-Managed Business, geared for existing entrepreneurs. A major publication written by the course instructors, John A. Walsh and Jerry F. White, is entitled The Entrepreneur's Master Planning Guide.

Contact: The Caruth Institute of Owner-Managed Business
Edwin L. Cox School of Business
Southern Methodist University
Dallas, TX 75275

(214) 692-3326

5. Center for Apparel Marketing and Merchandising (CAMM) - Oklahoma State University, Stillwater

Type of Assistance: Education, research, materials development, networking, information

Description: CAMM is an organization operating under the auspices of the University Extension Program at Oklahoma State University. The Center provides educational assistance for owners/managers of existing apparel stores and for adults interested in opening their own stores. The center provides (1) retailer workshops, seminars and consultations conducted in Regional Apparel Markets across the country; (2) learning materials for apparel shop entrepreneurs and potential entrepreneurs such as the Learning Guide and Business Plan and How to Open Your Own Clothing Store; and (3) a membership program including quarterly newsletters, an annual research report, and financial analysis reports for individual stores. The Center staff includes faculty from the clothing, textiles and merchandising department in the College of Home Economics as well as graduate research assistants with experience retailing and store ownership/management.

Contact: Dr. Kathryn M. Greenwood, Director
Center for Apparel Marketing and Merchandising
Oklahoma State University
HEW 306
Stillwater, OK 74078

(405) 624-7469

6. Furber, Theodore K., Attorney-at-Law - Minneapolis, Minnesota

Type of Assistance: Legal counsel

Description: Theodore K. Furber, attorney, is engaged in the general civil practice of law in downtown Minneapolis, serving the legal needs of growing businesses, emerging businesses, and entrepreneurs on a local, national, and international level. Emphasis is on business, international, corporate securities, tax and licensing legal matters. Mr. Furber is actively engaged in cooperative community, state, and national programs promoting small business development and growth, such as the Minnesota World Trade Association, Greater Minneapolis Chamber of Commerce, Minnesota Entrepreneurs Club (See Appendix B, Model Program # 15), German/American Business Roundtable, Pacific Basin Advisory Council, Governor's Task Force on Relations with China, and the Minnesota World Trade Center Commission. Mr. Furber is also available to assist other communities/states in initiating entrepreneurship clubs.

Contact: Theodore K. Furber, Esq.
Attorney-at-Law
O'Connor and Hannan
3800 IDS Tower
80 S. 8th Street
Minneapolis, MN 55402

(612) 341-3800
29-0584 MEVBTC MPS (Telex)

7. Insurance Information Institute (III) - New York, New York

Type of Assistance: Education, research, information

Description: The Insurance Information Institute is a nonprofit educational, fact-finding and communications organization dedicated to improving public understanding of the property and casualty insurance business. It is supported by more than 300 insurance companies and provides public relations and communications services to other insurance organizations. The Institute assists consumers directly, conducts research and surveys, works closely with educators and provides strategic planning aids for insurers. Institute functions are divided among seven divisions: Media Relations; Publications, Advertising and Marketing; Planning and Issues Analysis; Consumer Affairs and Education; Field Services, Finance and Administration; and Subscriber Services. The Consumer Affairs and Education Division works closely with secondary and college-level schools in the areas of curriculum development, course materials and teacher assistance. In addition, III provides a toll-free hotline for insurance consumers who have questions concerning car, home and business insurance.

See Appendix A for a review of selected III educational materials on risk management and business insurance.

Contact: Insurance Information Institute
110 William Street
New York, NY 10038

(212) 669-9200
(800) 221-4954 (HOTLINE)
(212) 669-9200 (Call collect in New York)

8. Management Development Center - Lansing Community College, Lansing, Michigan

Type of Assistance: Information, education, resources

Description: The Management Development Center is sponsored by the Management and Marketing Department of Lansing Community College and offers a series of seminars for credit. It also has available the T.I.M.E. Series (Total Instruction in Management Effectiveness) which is a self-paced course.

Contact: Management Development Center
Lansing Community College
419 N. Capitol Avenue
Lansing, MI 48901

(517) 483-1578

9. National Association of Black Women Entrepreneurs (NABWE) - Detroit, Michigan

Type of Assistance: Networking, professional affiliation, advocacy, resources, education

Description: NABWE is a network of Black women who own and operate their own business enterprises and women who are interested in learning more about the business world. Members are encouraged to do business with one another and to provide assistance and the opportunity to share resources and information needed to create, expand and manage a new growth-oriented enterprise.

The association also provides a forum for discussing issues and experiences related to economic development and lobbies for legislation which would benefit Black economic development. NABWE publishes a quarterly newsletter and conducts workshops and seminars on economic development, management training, technical assistance, financing and related learning opportunities that enable entrepreneurs to compete more effectively in the business world.

Contact: National Association of Black Women Entrepreneurs
P. O. Box 1375
Detroit, MI 48231

(313) 963-8767

10. National Association of Manufacturers (NAM): Associations Council - Washington, DC

Type of Assistance: Advocacy, networking, affiliation

Description: The NAM Associations Council is a Washington-based organization that focuses on the specific concerns and needs of the manufacturing trade association community. Through the Associations Council, associations with like purposes work with NAM to meet mutual objectives effectively and economically with regard to legislative and regulatory issues, management techniques, and public affairs programs. Over 120 associations, representing more than 1800 association executives and 30,000 manufacturers, have already joined together to create a strong, effective team. Publications include Reports, Briefing, Perspective, Guidelines for Action, and a feature magazine entitled Enterprise.

Contact: National Association of Manufacturers
1776 F. Street, NW
Washington, DC 20006

(202) 626-3700

11. National Association of Minority Contractors (NAMC) - Washington, DC

Type of Assistance: Professional affiliation, advocacy, information

Description: The National Association of Minority Contractors is a full-service, nonprofit membership association representing minority contractors in 34 states, the District of Columbia, and the Virgin Islands. It was established in 1969 to address the needs of minority contractors nationally.

Contact: National Association of Minority Contractors
318 Massachusetts Avenue, NE
Capitol Hill
Washington, DC 20002

(202) 347-8259

12. National Association of Women Business Owners (NAWBO) - Chicago, Illinois

Type of Assistance: Networking, information, education, advocacy, professional affiliation

Description: NAWBO was established to serve the needs of women in business. The Association provides workshops and seminars for management training, technical assistance and related learning opportunities, as well as offers valuable networking opportunities. It also provides a discussion forum, develops and lobbies for legislation which benefits women-owned business, and works to improve economic opportunities for women. Chapters of NAWBO are governed at the local level and may offer newsletters, membership directories, quarterly meetings, business resource seminars and a speakers' bureau.

Contact: National Association of Women Business Owners
500 Michigan Avenue
Chicago, IL 60611

(312) 661-1700

BEST COPY AVAILABLE

13. National Federation of Independent Business Research and Education Foundation (NFIB) - San Mateo, California

Type of Assistance: Information, advocacy, education, research

Description: NFIB is a membership organization for approximately one-half million small business managers and owners; it provides information and educational materials based on research and the monitoring of political action regarding small business. It currently employs 23 full-time state lobbyists and has a state representative in every state capital. NFIB has an educational division which creates classroom educational materials. Faculty Associates is the organization within NFIB which services educators.

Contact: NFIB
Research and Education Foundation
150 W. 29th Avenue
San Mateo, CA 94403

14. National Network of Hispanic Professional Services Firms - Rockville, Maryland

Type of Assistance: Advocacy, information, networking

Description: The National Network of Hispanic Professional Services Firms is a national membership organization created to further Hispanic business interests. The Network serves as a clearinghouse for information and legislation to expand their business base.

Contact: National Network of Hispanic Professional Services Firms
527 West Montgomery Avenue
Rockville, MD 20850

(301) 340-9817

15. The Owner-Managed Business Center, Inc. (OMBC) - Richardson, Texas

Type of Assistance: Technical, management

Description: OMBC was founded to meet the increasing needs for practical, down-to-earth solutions to the problems of growth and profitability in business. A training team of well-educated successful business owners is available through the Center to provide management training, alternative specialty staff, specialized workshops and presentations, and instructor training for business. Publications available through the Center are: Administering the Closely-Held Company, The Entrepreneur's Master Planning Guide, and financial training resources entitled That's Business which include books, films, video-cassettes and study guides.

Contact: The Owner-Managed Business Center, Inc.
725 South Central Expressway, # B-12
Richardson, TX 75080

(214) 669-1627

16. University Business Assistance Center of Oklahoma - East Central State University, Ada, Oklahoma

Type of Assistance: Management, technical, information

Description: The purpose of the Center is to assist in stabilizing and expanding the economic base of Oklahoma through improved technical service delivery to new and existing enterprises. Primary emphasis is on job-producing, job-expanding, and job-saving activities. The Center provides management counseling and technical assistance to small businessmen in every aspect of a firm's inception, development, and expansion, and engages in specialized research to determine the market and general feasibility of new products using existing resources.

Contact: University Business Assistance Center of Oklahoma
East Central State University
Ada, OK 74820

(405) 436-2422

BEST COPY AVAILABLE

17. Urban Business Assistance Corporation (UBAC) - New York, New York

Type of Assistance: Consulting, technical, management, education

Description: UBAC is a privately funded, not-for-profit organization affiliated with New York University which serves small businesses owned by minorities and women. Since 1969 UBAC has provided business guidance to small business owners in the New York area, with the goal of improving their financial position and growth potential. UBAC offers comprehensive business aid on a wide range of topics and consulting in such areas as accounting, finance, sales and marketing, management, and information systems. UBAC also offers a certificate program in Small Business Management.

Contact: Urban Business Assistance Corporation
100 Trinity Place
Room 603
New York, NY 10006

(212) 285-6090

18. Volunteer Urban Consulting Group, Inc. (VUCG) - New York, New York

Type of Assistance: Consulting, management assistance

Description: The Volunteer Urban Consulting Group was formed in 1969 by the Harvard Business School Club of New York. Its initial focus was minority economic development. In 1973, VUCG expanded its services to nonprofit organizations, and in 1975 to municipal agencies and arts and cultural organizations. Funding comes from private and corporate contributions as well as from public sources. VUCG has a full-time staff as well as access to several hundred volunteer experts in various areas depending upon the needs of its clients and attributes much of its success to the ability to match client needs and consultants. VUCG is constantly improving, updating and expanding its services to meet the current needs of the organizations it serves.

Contact: Volunteer Urban Consulting Group, Inc.
24 West 40th Street
New York, NY 10018

(212) 869-0800

DEVELOPMENT OF THE ECONOMIC ENVIRONMENT

1. American Enterprise Institute for Public Policy Research (AEI) - Washington, DC

Type of Assistance: Research, information

Description: The American Enterprise Institute for Public Policy Research is a nonpartisan, nonprofit, publicly supported research and educational institution based in Washington, DC, with academic outreach programs throughout the world. It is dedicated to the principle that the competition of ideas is fundamental to a free society. The Institute strives to be a marketplace of ideas where scholars, public officials, business leaders, journalists and others are offered a free and open forum to debate the vital issues of public policy.

AEI's programs consist of Economic Policy Studies, Education Policy, Energy Policy, Fiscal Policy, Government Regulation, Health Policy, International Programs, Legal Policy Studies, National Defense Studies, Political and Social Processes, and Regional/Philosophy/Public Policy. Current special activities include the Center for Hemispheric Studies, Competing in a Changing World Economy Project, Legislative Analyses, Neighborhood Revitalization Project, and Academic Outreach.

Associates of AEI receive the following publications: The AEI Economist (a monthly newsletter), Public Opinion (a bimonthly magazine), and Regulation: The AEI Journal on Government and Society (a bimonthly magazine). A complete listing of publications available through AEI can be obtained at the address below.

Contact: American Enterprise Institute for Public Policy Research
1150 Seventeenth Street, NW
Washington, DC 20036

(202) 862-5800
(800) 424-2873

2. Chamber of Commerce of the United States - Washington, DC

Type of Assistance: Information, resources, materials development, affiliation, advocacy, networking

Description: In 1983, the total membership of businesses and organizations in the Chamber was 227,400. The membership includes local, state, and international Chambers, businesses, and trade and professional associations. The Chamber is active in advocacy pursuits for business; the production of educational materials for various audiences; publication of The Nation's Business and the Washington Report; video conferencing through its Biz Net network, and sponsorship of educational programs through the Center for Leadership Development, the Corporate Executive Development Program, and Institutes for Organization Management. The influence of the Chamber is widespread and its activities touch many sectors of society.

Contact: Chamber of Commerce of the United States
1615 H Street, NW
Washington, DC 20062

(301) 468-5128

3. Corporation for Enterprise Development (CfED) - Washington, DC

Type of Assistance: Research, information, resources, materials development, advocacy

Description: CfED is a national nonprofit organization exclusively devoted to the research, development and dissemination of entrepreneurial policy initiatives at the local, state and federal levels. Its programs reduce unemployment by stimulating enterprise development, particularly in poor communities and neglected market sectors. As the U.S. link in the Local Employment Inititatives Project of the Organization for Economic Corporation and Development (OECD's) , CfED is part of a 16-nation effort to facilitate the international exchange and development of job creation and enterprise development strategies. CfED is currently conducting a state policy demonstration project for the Governors of Michigan, Ohio, and South Carolina in cooperation with the Council for State Planning Agencies entitled "State Entrepreneurial Economic Strategy Development and Demonstration Project (SEEDS)." CfED is also involved in the "HUB Program on Women's Enterprise." The Entrepreneurial Economy is a monthly newsletter produced by CfED.

Contact: Corporation for Enterprise Development
1211 Connecticut Ave, NW
Suite 710A
Washington, DC 20036

(202) 293-7963

4. Council of State Community Affairs Agencies (COSCAA) - Washington, DC

Type of Assistance: Executive-level advisory

Description: COSCAA is a national organization representing state executive-level agencies responsible for a variety of local assistance functions in community development, housing, economic development, planning and management assistance.

Contact: Council of State Community Affairs Agencies
444 North Capitol Street
Washington, DC 20001

5. Council of State Planning Agencies - Washington, DC

Type of Assistance: Executive-level advisory, advocacy

Description: The Council of State Planning Agencies is a membership organization comprised of policy and planning executives of the nation's Governors' offices. Through its publications, seminars, and direct assistance to individual states, the Council provides intellectual leadership to the states on a wide spectrum of policy and technical matters, particularly those bearing on the development of the American economy.

Contact: Council of State Planning Agencies
Hall of the States
400 North Capitol Street, NW
Suite 291
Washington, DC 20001

(202) 624-5386

6. Minority Business Opportunity Committee (MBOC) - Honolulu, Hawaii

Type of Assistance: Information, education/training, procurement

Description: Minority Business Opportunity Committees were established in 1970 as standing committees of each of the Federal Executive Boards, which are made up of the senior officials of Federal agencies in each locality. They exist in many cities and states and their structure and programs will vary according to local needs or priorities. MBOCs are responsible for supporting and

implementing the national minority enterprise programs within the Federal Government. In general, MBOC activities are oriented toward establishing and advancing programs within the government and private sector which improve the availability of: procurement opportunities, bonding and financing, education and training, technical advice and other business resources. The Minority Business Development Agency has been designated as the "lead agency" for MBOCs.

Contact: Minority Business Opportunity Committee
Honolulu - Pacific Federal Executive Board
300 Ala Moana Blvd
Box 50268
Honolulu, HI 96850

(808) 546-2196

7. National Association for the Self-Employed (NASE) - Hurst, Texas

Type of Assistance: Information, advocacy, education

Description: NASE is an organization registered and certified to operate in all fifty states. It is organized to provide professional guidance and economic benefits for small business enterprises. The primary goal of the Association is to foster an environment where self-employed business people can flourish. Services available are: (a) information about federal legislation that affects small business; (b) an organized lobbying effort; (c) professional guidance and educational seminars; (d) the NASE newsletter Profitline; and (e) certain insurance and retirement benefits, discounts, etc.

Contact: National Association for the Self-Employed
National Headquarters
The Woodlands
2121 Precinct Line Road
Hurst, TX 76053

1-800-433-8004

OR

1-800-772-5005 (in Texas)

8. State Job Training and Coordinating Council - Boston, Massachusetts

Type of Assistance: Executive-level advisory

Description: The Massachusetts State Job Training and Coordinating Council is currently made up of 46 representatives from state and local government, education, business and industry who work together under the Job Training Partnership Act to coordinate all efforts in the State of Massachusetts to prepare and place in jobs the JPTA clients as well as unskilled youth, older workers, displaced workers and so on. Massachusetts is in the middle of a four-year plan to develop a comprehensive State employment policy which coordinates all existing state resources to meet employment training and placement goals. Important factors in this plan are that strong Private Industry Councils have been established, a Partnership Center created to provide expert assistance, and cooperative programs established with the Employment Service, Bay State Skills Corporation, Department of Public Welfare, Department of Education, the Executive Office of Communities and Development, the Executive Office of Elder Affairs, and the Massachusetts Rehabilitation Commission.

Contact: Training and Coordinating Council
Hurley Building, 4th Floor
Government Center
Boston, MA 02114

(617) 727-8380

9. State of Illinois Commission for Economic Development - Springfield, Illinois

Type of Assistance: Executive-level advisory

Description: The Commission for Economic Development is a bipartisan permanent legislative agency which provides economic policy guidance to the Governor and the General Assembly. The Commission is composed of State Senators (appointed by the President of the Senate) State Representatives (appointed by the Speaker of the House), and distinguished business and professional leaders (appointed by the Governor). These people serve on a voluntary basis.

Contact: Commission of Economic Development
222 South College
Springfield, IL 62706

(217) 782-2874

10. Western Kansas Manufacturing Association (WKMA) - Dodge City, Kansas

Type of Assistance: Advocacy, information, education

Description: The Western Kansas Manufacturing Association is comprised of 75 active and 80 associate members who are involved in legislation and advocacy activities, making the needs of small business known, at the local, state and national level. In addition, WKMA acts as an educational arm for its members offering numerous seminars throughout the year. WKMA also provides 14 scholarships to vo-tech schools, community colleges, and state universities.

Contact: Western Kansas Manufacturing Association
1700 E. Wyatt Earp Blvd
P. O. Box 1382
Dodge City, KS 67801

(316) 227-8082

APPENDIX E_1

COUNCIL FOR EDUCATIONAL DEVELOPMENT AND RESEARCH
MEMBER-INSTITUTIONS

ERIC

CEDaR Member-Institutions

Appalachia Educational Laboratory
Terry L. Eidell, Executive Director
P. O. Box 1348
Charleston, WV 25325
(304) 347-0400

Center for Educational Policy and Management
Robert H. Mattson, Director
College of Education
University of Oregon
Eugene, OR 94703
(503) 686-5173

Center for Social Organization of Schools
Edward McDill, James McPartland,
Co-directors
Johns Hopkins University
3505 North Charles Street
Baltimore, MD 21218
(301) 366-3582

Center for the Study of Evaluation
Eva L. Baker, Director
UCLA Graduate School of Education
145 Moore Hall
Los Angeles, CA 90024
(213) 825-4711

Far West Laboratory for Educational
Research and Development
William Spady, Director
1855 Folsom Street
San Francisco, CA 94103
(415) 656-3000

Institute for Research on Educational
Finance and Governance
Henry M. Levin, Director
CERAS Building
School of Education
Stanford University
Stanford, CA 94305
(415) 497-1901

Mid-Continent Regional Educational
Laboratory
Lawrence Hutchins, Executive Director
4709 Belleview Avenue
Kansas City, MO 64112
(816) 756-2401

OR

2600 South Parker Road
Building 5, Suite 353
Aurora, CO 80014
(303) 337-0990

CEDaR Member-Institutions

National Center for Research in Vocational Education
Robert E. Taylor, Executive Director
Ohio State University
1960 Kenny Road
Columbus, OH 43210
(614) 486-3655

The NETWORK, Inc.
David Crandall, Executive Director
290 South Main Street
Andover, MA 01810
(617) 470-1080

Northwest Regional Educational Laboratory
Robert R. Rath, Executive Director
300 S.W. Sixth Avenue
Portland, OR 97204
(503) 248-6800

Research for Better Schools
John E. Hopkins, Executive Director
444 North Third Street
Philadelphia, PA 19123
(215) 574-9300

Research and Development Center for Teacher Education
Gene Hall, Director
Education Annex 3.203
University of Texas at Austin
Austin, TX 78712
(512) 471-1343

Southwest Educational Development Laboratory
Preston C. Kronkosky, Executive Director
211 East Seventh Street
Austin, TX 78701
(512) 476-6861

SWRL Educational Research and Development
Richard E. Schutz, Executive Director
4665 Lampson Avenue
Los Alamitos, CA 90720
(213) 598-7661

Council for Education Development and Research
E. Joseph Schneider
Executive Director
1518 K Street, N.W., Suite 206
Washington, DC 20005
(202) 638-3193

APPENDIX E_2

4-H: LISTING OF STATE LAND-GRANT UNIVERSITIES

ERIC

4-H: LISTING OF STATE LAND-GRANT UNIVERSITIES

Cooperative Extension Service
Auburn University
Auburn, AL 36830

Cooperative Extension Service
University of Alaska
Fairbanks, AL 99701

Cooperative Extension Service
University of Arizona
Tucson, AZ 85721

Cooperative Extension Service
P. O. Box 391
Little Rock, AR 72203

Cooperative Extension Service
University of California
2200 University Avenue
Berkeley, CA 94720

Cooperative Extension Service
Colorado State University
Fort Collins, CO 80521

Cooperative Extension Service
University of Connecticut
Storrs, CT 06268

Cooperative Extension Service
University of Delaware
Newark, DE 19711

Cooperative Extension Service
Federal City College and
Washington Technical Institute
1331 H St, NW
Washington, DC 20005

Cooperative Extension Service
University of Florida
Gainesville, FL 32601

Cooperative Extension Service
University of Georgia
Athens, GA 30601

Cooperative Extension Service
University of Guam
P. O. Box EK
Agana, Guam 96910

Cooperative Extension Service
University of Hawaii
Honolulu, HI 96822

Cooperative Extension Service
University of Idaho
Morrill Hall
Moscow, ID 83843

Cooperative Extension Service
University of Illinois
Urbana, IL 61801

Cooperative Extension Service
Purdue University
Lafayette, IN 47907

Cooperative Extension Service
Iowa State University
Ames, IA 50010

Cooperative Extension Service
Kansas State University
Manhattan, KS 66506

Cooperative Extension Service
University of Kentucky
Lexington, KY 40506

Cooperative Extension Service
Louisiana State University
Baton Rouge, LA 70803

Cooperative Extension Service
University of Maine
Orono, ME 04473

Cooperative Extension Service
University of Maryland
College Park, MD 20742

4-H: LISTING OF STATE LAND-GRANT UNIVERSITIES

Cooperative Extension Service
University of Massachusetts
Amherst, MA 01002

Cooperative Extension Service
Michigan State University
East Lansing, MI 48823

Cooperative Extension Service
University of Minnesota
St. Paul, MN 55101

Cooperative Extension Service
Mississippi State University
Mississippi State, MS 39762

Cooperative Extension Service
University of Missouri
309 University Hall
Columbia, MO 65201

Cooperative Extension Service
Montana State University
Bozeman, MT 59715

Cooperative Extension Service
University of Nebraska
Lincoln, NE 68503

Cooperative Extension Service
University of Nevada
Reno, NV 89507

Cooperative Extension Service
University of New Hampshire
Taylor Hall
Durham, NH 03824

Cooperative Extension Service
Rutgers - The State University
P. O. Box 231
New Brunswick, NJ 08903

Cooperative Extension Service
New Mexico State University
Las Cruces, NM 88001

Cooperative Extension Service
N.Y. State College of Agriculture
Ithaca, NY 14853

Cooperative Extension Service
North Carolina State University
Raleigh, NC 27607

Cooperative Extension Service
North Dakota State University
Fargo, ND 58102

Cooperative Extension Service
Ohio State University
2120 Fyffe Road
Columbus, OH 43210

Cooperative Extension Service
Oklahoma State University
Stillwater, OK 74078

Cooperative Extension Service
Oregon State University
Corvallis, OR 97331

Cooperative Extension Service
The Pennsylvania State University
University Park, PA 16802

Cooperative Extension Service
University of Puerto Rico
Rio Piedras, PR 00928

Cooperative Extension Service
University of Rhode Island
Kingston, RI 02881

Cooperative Extension Service
Clemson University
Clemson, SC 29631

Cooperative Extension Service
South Dakota State University
Brookings, SD 57006

4-H: LISTING OF STATE LAND-GRANT UNIVERSITIES

Cooperative Extension Service
University of Tennessee
Knoxville, TN 37901

Cooperative Extension Service
Texas A & M University
College Station, TX 77843

Cooperative Extension Service
Utah State University
Logan, UT 84321

Cooperative Extension Service
University of Vermont
Burlington, VT 05401

Cooperative Extension Service
Virginia Polytechnic Institute
and State University
Blacksburg, VA 24061

Cooperative Extension Service
P. O. Box L
Kingshill
St. Croix, VI 00850

Cooperative Extension Service
Washington State University
Pullman, WA 99163

Cooperative Extension Service
West Virginia University
294 Coliseum
Morgantown, WV 26506

Cooperative Extension Service
University of Wisconsin
432 North Lake Street
Madison, WI 53706

Cooperative Extension Service
University of Wyoming
Box 3354
University Station
Laramie, WY 82070

APPENDIX E_3

JOINT COUNCIL ON ECONOMIC EDUCATION:
DIRECTORY OF AFFILIATED COUNCILS
AND CENTERS/MEMBERS OF THE
NATIONAL ASSOCIATION OF
ECONOMIC EDUCATORS

ERIC

The Joint Council is an independent nonprofit, nonpartisan, educational organization incorporated in 1949 to encourage, improve, coordinate and service the economic education movement.

The Joint Council's principal medium for expanding and improving economic education is a network of 50 state Affiliated Councils and 256 Centers for Economic Education operating at colleges and universities.

This Directory of Affiliated Councils and Centers contains all the members of the National Association of Economic Educators (NAEE), Associates and Assistants, Joint Council staff and regional representatives.

Any changes or additions to the Directory should be sent to: Joint Council on Economic Education, Public Information Department, 2 Park Avenue, New York, New York 10016. (212) 685-5499.

©Copyright 1984, Joint Council on Economic Education

ALABAMA Alabama Council on Economic Education	Executive Director Dr. Ed Everett Ceradine (205) 348-6090	**University of Alabama** School of Commerce Post Office Box J University, Alabama 35486
Center for Business Economic Education	Director Prof. Lester H. Hollens (205) 870-2931	**Samford University** 800 Lakeshore Drive Birmingham, Alabama 35229
Center for Economic Education	Director Dr. [illegible] Darakeh (205) 460-7171	**University of South Alabama** Department of Economics & Finance University Boulevard Mobile, Alabama 36688
Center for Economic Education	Interim Director Dr. Ed Everett Ceradine (205) 348-6090	**University of Alabama** School of Commerce Post Office Box J University, Alabama 35486
ALASKA Alaska Council on Economic Education	Executive Director Ms. Monica E. Thomas (907) 474-6520 (907) 474-7119	**University of Alaska at Fairbanks** School of Management Department of Economics 314 Chandalar Ave. S. Fairbanks, Alaska 99701
Center for Economic Education	Director Ms. Monica E. Thomas (907) 474-6520	**University of Alaska at Fairbanks** School of Management Department of Economics 314 Chandalar Ave. S. Fairbanks, Alaska 99701
ARIZONA Arizona Council on Economic Education	Executive Director Dr. Gerald J. Swanson Associate Director Dr. Ruth G. Cooper (602) 621-5357 (602) 621-5358	**The University of Arizona** 1130 F[illegible]alen Street Tucson, Arizona 85719
Center for Economic Education	Director Dr. William S. Svoboda (602) 965-6052	**Arizona State University** College of Education 209 Payne Building Tempe, Arizona 85287
ARKANSAS Arkansas State Council on Economic Education	Executive Director Mr. Phillip E. Powell Assistant Director Ms. Polly M. Jackson Administrative Assistant Mrs. Sandra Palmer (501) 371-2061	**Arkansas Department of Education** Room 404B Little Rock, Arkansas 72201
M.H. Russell Center for Economic Education	Director Ms. Betty Jones (501) 246-5511	**Henderson State University** HSU Box 7616 Arkadelphia, Arkansas 71923
Bessie B. Moore Center for Economic Education	Director Dr. Thomas R. McKinnon Associate Director Dr. Phillip Besonen (501) 575-2855	**University of Arkansas** 118 Business Administration Building Fayetteville, Arkansas 72701
CALIFORNIA Economic Literacy Council of California	Director Dr. Robert J. Highsmith (213) 590-5747	**Economic Literacy Council of California** Suite 230 400 Golden Shore Long Beach, California 90802
Center for Economic Education	Director Dr. Frank Jewett (707) 826-3347	**Humboldt State University** Department of Economics Arcata, California 95521
Center for Economic Education	Director Dr. Mark Evans (805) 833-2375	**California State College, Bakersfield** Department of Economics 9001 Stockdale Highway Bakersfield, California 93309
Center for Economic Education	Director Dr. Don R. Leet Associate Director Dr. James Echols (209) 294-4045	**California State University, Fresno** Department of Economics Fresno, California 93742
Center for Economic Education	Director Dr. John [illegible] (714) 773-2248	**California State University, Fullerton** 800 North State College Boulevard Fullerton, California 92634

BEST COPY AVAILABLE

BEST COPY AVAILABLE

Center for Economic Education	Director: Ms. Jane Lopus Stock Market Game Coor: Ms. Debra Hillman Computer Programer — Stock Market Game Mr Paul Lai (415) 881-3140	California State University, Hayward School of Business and Economics Hayward, California 94542
Center for Economic Education	Director Mr Larry Little (213) 498-5416	California State University, Long Beach Department of Economics Long Beach, California 90840
Center for Economic Education	Acting Director Dr. Charles Hacker (213) 224-3746	California State University, Los Angeles Department of Business Education Los Angeles, California 90032
Center for Economic Education	Director Dr Marilyn Kourilsky Assistant Director Ms. Terri Skiz (213) 825-6363	University of California Los Angeles Graduate School of Education 405 Hilgard Avenue Los Angeles, California 90024
Center for Economic Research and Education	Co-Directors Dr Daniel R Blake Dr Lester F Saft (213) 885-2247	California State University, Northridge Department of Economics Northridge, California 91330
Center for Economic Education	Director Dr Larry Sander (916) 454-6223	California State University, Sacramento Department of Economics 6000 J Street Sacramento, California 95819
Center for Economic Education	Director Dr Jim Gharkins (714) 887 7629	San Bernardino State College 5500 State College Parkway San Bernardino, California 92407
Center for Economic Education	Director Dr Ruth Shen Associate Director Ms Carol Khadjenouri (415) 469-1839	San Francisco State University 1600 Holloway Avenue San Francisco, California 94132
Center for Economic Education	Director Dr Turley Mings (408) 277-3285	San Jose State University 125 South Seventh Street San Jose, California 95192
Center for Economic Education	Director Dr Elmer U. Clawson Associate Director Dr Dennis Brennen (209) 946-2463	University of the Pacific School of Education Stockton, California 95211
COLORADO		
Colorado Council on Economic Education	President Mrs LaKay Schmidt (303) 492-6485	University of Colorado Business 134, Campus Box 416 Boulder, Colorado 80309
Center for Economic Education	Director Dr A Paul Sallantyne (303) 593-3162	University of Colorado College of Letters, Arts, and Sciences Colorado Springs, Colorado 80907
Center for Economic Education	Director Dr Clint Daniels (303) 936-8441 Ext 273	Loretto Heights College 3001 S Federal Blvd. Denver, Colorado 80236
Center for Economic Education	Director Dr R Michael Brown (303) 629-3217	Metropolitan State College Auraria Campus Department of Economics 1006 11th Street, Box 31 Denver, Colorado 80204
CONNECTICUT		
Connecticut Joint Council on Economic Education	Executive Director Dr Edward L Hamblin Education Assistant Mrs Norma B Hawkins (203) 486-2327 (203) 486-3686	U-56 University of Connecticut Storrs, Connecticut 06268
Center for Economic Education	Director Mr Ronald R Daigle Administrative Assistant Mrs Elizabeth Manlatty (203) 827-7318	Central Connecticut State University Department of Economics Marcus White Hall — Room 103 New Britain, Connecticut 06050
Center for Economic Education	Director Dr Edmund M Grace (203) 397-4226	Southern Connecticut State University 501 Crescent Street Education Department New Haven, Connecticut 06515
Center for Economic Education	Director: Edward Brennan Educational Assistant Miss Elizabeth Wrenn (203) 322-3486 Ext 70 or 86	University of Connecticut, at Stamford Scofieldtown Road Stamford, Connecticut 06903
Center for Economic Education	Director Dr Edward L Hamblin (203) 486-2327	U-56 University of Connecticut Merlin D Bishop Center Storrs, Connecticut 06268
DELAWARE		
Delaware Council on Economic Education	President Dr Laszlo Zsoldos (302) 451-2564 (302) 451-2569	University of Delaware Department of Economics 406 Purnell Hall Newark, Delaware 19716
Center for Economic Education	Director Dr James B O'Neill Field Consultant Mrs. Bonnie T Meszaros (302) 451-2569	University of Delaware 110 Purnell Hall Newark, Delaware 19711
DISTRICT OF COLUMBIA		
Center for Economic Education	Director Dr John M White (202) 636-6717	Howard University Department of Economics Washington, D C 20059
FLORIDA		
Florida Council on Economic Education	Acting Director Mr Ted Duncan, Jr Field Director Ms. Abbejean Kehler (813) 875-6909	1401 Westshore Blvd Suite 511 Tampa, Florida 33607
Center for Economic Education	Director Dr Milton B Redman Assistant Director Ms. Debra Serkin (305) 393-3220	Florida Atlantic University Department of Economics Boca Raton, Florida 33431
Center for Economic Education	Co-Directors. Dr Frederick O Goddard Dr Glenna Carr (904) 392-0071	University of Florida 186 Norman Hall Gainesville, Florida 32611
Center for Economic Education	Director Dr Joseph M Perry (904) 646-2470	University of North Florida St Johns Bluff Road P O Box 17074 Jacksonville, Florida 32216
Center for Economic Education	Director Dr Kenneth J Lipner (305) 554-2316	Florida International University Economics DM 345 Tamiami Trail Miami, Florida 33199
Center for Economic Education	Director Dr Robert L Pennington Coordinator Ms. Jacqueline Dickinson (305) 275-2870	University of Central Florida College of Business Administration 4000 University Boulevard Orlando, Florida 32816
Center for Economic Education	Director Ms Janet Miller Associate Director Ms. Suzanne Moulder (904) 474-2858	University of West Florida Department of Economics and Marketing Pensacola, Florida 32504
Center for Economic Education	Director Dr Lillian H Mohr (904) 644-4772	Florida State University 315 Hecht House Tallahassee, Florida 32306
Center for Economic Education	Director Dr Dick J Puglisi Coordinator Mr C C (Ted) Hagen (813) 974-2175	University of South Florida LIB 623 Tampa, Florida 33620
GEORGIA		
Georgia Council on Economic Education	Director Dr David Martin Administrative Coordinator Ms Sherelle Roberts (404) 658-3280	Georgia State University University Plaza 940 Lawyers Title Building Atlanta, Georgia 30303
Center for Economic Education	Director Dr Mollie Brown Stroble Associate Director Mr Umang G Shah (912) 439-4081	Albany State College Division of Business Albany, Georgia 31705
Center for Economic Education	Co-Directors Dr Norman Wood (404) 542-1311 Dr Ronald VanSickle (404) 542 7266	University of Georgia Department of Economics Athens, Georgia 30602

Center for Business and Economic Education	Director Dr Beverly Armento (404) 658-3284	**Georgia State University** University Plaza **Atlanta**, Georgia 30303
Center for Economic Education	Director Prof Teresa Sherrouse Associate Director Prof William L Whatley (404) 737 1560	**Augusta College** Department of Business Administration & Economics **Augusta**, Georgia 30904
Center for Economic Education	Director Dr Richard D Guynn Associate Director Mr Bill Lankford (404) 834-1340	**West Georgia College** Maple Street **Carrollton**, Georgia 30118
Center for Economic Education	Director Dr J B McCollum (404) 568-2044 Associate Director Dr Bob Henderson (404) 568-2250	**Columbus College** **Columbus**, Georgia 31993
Center for Economic Education	Director Dr John F Pearce (404) 864-3391 Ext 211	**North Georgia College** Department of Business Administration **Dahlonega**, Georgia 30533
Center for Economic Education	Director Dr Forest Denman (912) 744-2700	**Mercer University** School of Business and Economics **Macon**, Georgia 31207
Center for Economic Education	Director Dr Jo Ann Jones (912) 453-4210	**Georgia College** Department of Economics & Finance **Milledgeville**, Georgia 31061
Center for Economic Education	Director Dr Ouida W Dickey Associate Director Mr Joseph P Bradley (404) 232 5374 Ext 2229; 2380, 2344	**Berry College** College of Business and Economics Box 5031 **Mount Berry**, Georgia 30149
Coastal Georgia Center for Economic Education	Director Dr Leo G Parrish (912) 356-2335	**Savannah State College** School of Business **Savannah**, Georgia 31404
Center for Economic Education	Director Dr Douglas A Nattleton (912) 681 5161	**Georgia Southern College** Department of Economics Landrum Box 8144 **Statesboro**, Georgia 30458
Center for Economic Education	Director Dr William P Frech (912) 333-5927	**Valdosta State College** Department of Secondary Education **Valdosta**, Georgia 31601
HAWAII Hawaii Joint Council on Economic Education	Executive Director Dr Stephen Jackstadt Associate Director Ms Pamela Rigg (808) 948-7009	**University of Hawaii** Porteus Hall Room 540 2424 Maile Way **Honolulu**, Hawaii 96822
Center for Economic Education	Director Dr Stephen Jackstadt (808) 948 7009	**University of Hawaii** Same address as above
IDAHO Idaho Council on Economic Education	Executive Director Dr Gerald F Draayer (208) 385-1193	**Boise State University** 1910 University Drive **Boise**, Idaho 83725
Center for Economic Education	Director Dr Gerald F Draayer (208) 385-1193	**Boise State University** Same address as above
Center for Economic Education	Director Dr Roger Rankin (208) 236-3807 (208) 236-3202	**Idaho State University** Campus Box 8059 **Pocatello**, Idaho 83209
ILLINOIS Illinois Council on Economic Education	Executive Director Dr John L Lewis Program Coordinator Ms Kathy Lockerd Field Representative Mr Peter R Senn (815) 753-0354	**Northern Illinois University** Adams Hall **DeKalb**, Illinois 60115
Center for Economic Education	Director Dr Donald Vaughn (618) 453-5250	**Southern Illinois University Carbondale** College of Business **Carbondale**, Illinois 62901
Center for Economic Education	Director Dr Barbara Reque (312) 321-8173	**DePaul University** Department of Economics 2323 North Seminary Avenue **Chicago**, Illinois 60614
Office of Economic Education	Director Dr John L Lewis (815) 753-1037	**Northern Illinois University** Office of Economic Education **DeKalb**, Illinois 60115
Center for Economic Education	Director Dr Ray Bernardi (618) 692 2733	**Southern Illinois University** School of Business Box 107 **Edwardsville**, Illinois 62026
Center for Economic Education	Director Dr James F Niss (309) 298-1412	**Western Illinois University** Department of Economics **Macomb**, Illinois 61455
Center for Economic Education	Director Dr Bernard J McCarney (309) 438-2106	**Illinois State University** Department of Economics **Normal**, Illinois 61761
Center for Economic Education	Director Dr John S Morton (312) 534 5000 Ext 2241	**Governors State University** College of Business & Public Administration **Park Forest South**, Illinois 60466
Center for Economic Education	Director Dr Kalman Goldberg Associate Director Ms Joanne Dempsey (309) 676-7611 Ext 304	**Bradley University** Urban Affairs Institute **Peoria**, Illinois 61625
Center for Economic Education	Director Dr Donald Kemmerer (217) 333-0684	**University of Illinois** David Kinley Hall Rm 110 1407 W Gregory Drive **Urbana**, Illinois 61801
INDIANA Indiana Council on Economic Education	Director Prof Peter V Harrington Associate Director Dr Michael W Watts (317) 494 8545	**Purdue University** Krannert Graduate School of Management Department of Economics **West Lafayette**, Indiana 47907
Center for Economic Education	Director Dr Phillip Saunders (812) 335-4050	**Indiana University** Department of Economics 301 Ballantine Hall **Bloomington**, Indiana 47405
Center for Economic Education	Director Dr Maurice Tsai (812) 479-2870	**University of Evansville** School of Business P O Box 329 **Evansville**, Indiana 47702
Center for Economic Education	Director Dr John P Manzer (219) 482 5514	**Indiana University Purdue University at Fort Wayne** Neff Hall Room 340 **Fort Wayne**, Indiana 46805
Center for Economic Education	Director Dr Anthony V Petanese (317) 658-4800	**DePauw University** Department of Economics **Greencastle**, Indiana 46135
Center for Economic Education	Director Dr James Jennings (219) 844-0520 Ext 389	**Purdue University Calumet Campus** 2233 171st Street Anderson Building Room A221 **Hammond**, Indiana 46323
Center for Economic Education	Director Dr Robert Harris Program Director Mrs Bonnie Neiman (317) 264 8100	**Indiana University Purdue University at Indianapolis** 425 Agnes Street **Indianapolis**, Indiana 46202
Center for Economic Education	Director Dr DeVon L Yoho Associate Director Dr Marianne Talafuse (317) 285-8020	**Ball State University** Department of Economics 146 WB **Muncie**, Indiana 47306
Center for Economic Education	Director Dr Thomas Swartz (219) 239-7737	**University of Notre Dame** Department of Economics **Notre Dame**, Indiana 46556
Center for Economic Education	Director Dr Ashton I Veramellay (317) 966-8261	**Indiana University East** 2325 Chester Boulevard **Richmond**, Indiana 47374
Center for Economic Education	Director Professor Jack Grantham (812) 232-6311 Ext 5876	**Indiana State University** Social Science Education Center 217 Jamison Hall **Terre Haute** Indiana 47809

BEST COPY AVAILABLE

Center for Economic Education	Director Dr. Dennis J. Weidenaar (317) 494-4386	**Purdue University** Krannert Graduate School of Management Department of Economics West Lafayette, Indiana 47907
IOWA Iowa Council on Economic Education	Executive Director Mr. Donald G. Davison (319) 353-3423	**University of Iowa** Phillips Hall Iowa City, Iowa 52242
Center for Economic Education	Acting Director Dr. B. Wylie Anderson (319) 273-2412	**University of Northern Iowa** Department of Economics Cedar Falls, Iowa 50613
Center for Economic Education	Director Mr. Donald G. Davison (319) 353-3423	**University of Iowa** Phillips Hall Iowa City, Iowa 52242
KANSAS Kansas Council on Economic Education	Executive Director Dr. Michael Oldfather Executive Assistant Ms. Jeanne Dennis (913) 532-6702	**Kansas State University** Department of Economics 322 Waters Hall Manhattan, Kansas 66506
Center for Economic Education	Director Dr. Raffaele DeVito (313) 343-1200	**Emporia State University** Cremer Hall 1200 Commercial Emporia, Kansas 66801
Center for Economic Education	Director Dr. Daniel G. Rupp (913) 628-4418	**Fort Hays State University** Department of Economics Hays, Kansas 67601
Center for Economic Education	Director Dr. Emerson Hazlitt Assistant Director Ms. Pat Weiss (913) 864-3103	**University of Kansas** 202 Bailey Hall Lawrence, Kansas 66045
Center for Economic Education	Acting Director Dr. Michael Oldfather Associate Director: Ms. Bette Zilmund (913) 532-5697	**Kansas State University** 202 Bluemont Hall Manhattan, Kansas 66506
Center for Economic Education	Director Ms. Barbara P. Burrill (316) 689-3230	**Wichita State University** Clinton Hall Department of Economics Wichita, Kansas 67208
KENTUCKY Kentucky Council on Economic Education	Executive Director Dr. Jack C. Morgan Assistant Director Ms. Peggy Walther (502) 588-8591	**University of Louisville** Department of Secondary Education Belknap Campus Louisville, Kentucky 40292
	Vice President for Development Mr. Thomas A. Gerdis (502) 896-1622	**University of Louisville** Professional Towers Suite L 12 4010 DuPont Circle Louisville, Kentucky 40207
Center for Economic Education	Director Dr. William W. Davis (502) 745-2249	**Western Kentucky University** Department of Economics Bowling Green, Kentucky 42101
Center for Economic Education	Director Dr. Nancy Lang (606) 572-5179	**Northern Kentucky University** 461 BEP Building Highland Heights, Kentucky 41076
Center for Economic Education	Acting Director Dr. Virginia Atwood (606) 257-3259	**University of Kentucky** College of Education 339 Dickey Hall Lexington, Kentucky 40506
Center for Economic Education	Director Dr. Jack C. Morgan (502) 588-8591	**University of Louisville** Department of Secondary Education Belknap Campus Louisville, Kentucky 40292
Center for Economic Education	Director Mr. Green R. Miller Assistant Director Ms. Kristen Kolazowski (606) 783-4989	**Morehead State University** 415 Combs Building, UPO 1280 Morehead, Kentucky 40351
Center for Economic Education	Director Dr. Dennis Harrison (502) 762-4186	**Murray State University** Department of Economics Murray, Kentucky 42071
Audubon Center for Economic Education	Director Mr. Robert Graham Assistant Director Mrs. Martha Cofland (502) 926-5037	**Brescia College** Science Building, Room 128 120 West Seventh Street Owensboro, Kentucky 42301
Center for Economic Education	Director Dr. Ronald Nichols (606) 366-2101	**Alice Lloyd College** Caney Creek Community Center Pippa Passes, Kentucky 41844
Center for Economic Education	Co-Directors Dr. William R. Morrow Dr. Leonard N. Widener (606) 622-1020	**Eastern Kentucky University** College of Business Richmond, Kentucky 40475
LOUISIANA Louisiana Council on Economic Education	Executive Director Dr. Howard M. Schober (504) 388-6611	**Louisiana State University** Room 340 Pleasant Hall Baton Rouge, Louisiana 70803
Center for Economic Education	Director Dr. Robert Flammang Field Consultant Ms. Peggy King (504) 388-5211	**Louisiana State University** Department of Economics Room 2139 CEBA Baton Rouge, Louisiana 70803
Center for Economic Education	Acting Director Dr. Jim LaPoint (318) 231-6663	**University of Southwestern Louisiana** 208 Foster Hall Department of Economics Lafayette, Louisiana 70504
Center for Economic Education	Director Mr. James E. Tinsley (318) 477-2520 Ext. 549	**McNeese State University** School of Business Lake Charles, Louisiana 70609
Center for Economic Education	Director Dr. Charles P. Fishbaugh (504) 286-6901	**University of New Orleans, Lake Front** 114 Business Administration Building Department of Economics & Finance New Orleans, Louisiana 70148
Center for Economic Education	Director Dr. B. Earl Williamson Assistant Director Mr. Philip Fincher (318) 257-2487	**Louisiana Tech University** Box 10318 Tech Station Ruston, Louisiana 71272
Center for Economic Education	Director Dr. Harold Christensen (318) 869-5148	**Centenary College** Department of Economics Shreveport, Louisiana 71134
Center for Economic Education	Director Dr. Ken Rachel (504) 446-8111 Ext. 1405	**Nicholls State University** University Station Thibodaux, Louisiana 70310
MAINE Maine Council on Economic Education	Executive Director Mr. Robert J. Mitchell (207) 581-1467	**University of Maine at Orono** 22 Coburn Hall Orono, Maine 04469
Center for Economic Education	Director Dr. Ann E. Pooler (207) 581-2[illegible]	**University of Maine at Orono** College of Education Shibles Hall Orono, Maine 04469
MARYLAND Council on Economic Education in Maryland	Executive Director Dr. Carol Adams Assistant Director Mrs. Evelyna Reback Layton Administrative Assistant Mrs. Sondos Awad Educational Assistant Mrs. Mona Razzak (301) 321-2137	**Towson State University** Towson, Maryland 21204
Center for Economic Education	Director Dr. Annan Amegbe (301) 444-3440	**Morgan State University** 611 McMechin Hall Baltimore, Maryland 21239
Center for Economic Education	Director Dr. Michael Malone (301) 778-2800	**Washington College** Department of Economics Chestertown, Maryland 21620
Center for Economic Education	Director Mrs. Rebecca Straw (301) 454-4294	**University of Maryland** J.M. Patterson Building College Park, Maryland 20742
Center for Economic Education	Director Mr. Allen C. Cox (301) 730-8200	**Loyola College-Columbia Campus** Loyola College Professional Center 5560 Sterrett Place Columbia, Maryland 21044
Center for Economic Education	Director Dr. Margaret M. Murphy (301) 997-8045	**The Johns Hopkins University** Economic Education Program Columbia Center Joseph Square Village Center 5485 Harpers Farm Road Columbia, Maryland 21044

BEST COPY AVAILABLE

Center for Economic Education	Director Dr Jerry Manahan (817) 696-6111	**Midwestern State University** 3400 Taft Blvd Wichita Falls, Texas 76308
UTAH		
Utah Council on Economic Education	Director: Mr Douglas Miller (801) 533-6040	**Utah State Office of Education** Free Enterprise/Economic Education 250 East 500 South Salt Lake City, Utah 84111
Center for Economic Education	Director Prof Glenn F Manion (801) 750-2301 Associate Director Dr William A. Stull (801) 750-2346	**Utah State University** College of Business UMC 35 Logan, Utah 84321
Center for Economic Education	Director Dr Dix W Cloward (801) 626-6086	**Weber State College** Department of Economics Ogden, Utah 84408
Center for Economic Education	Director Dr Wayne W Clark (801) 378-2850	**Brigham Young University** 792 SKWT Economics Dept Provo, Utah 84602
Center for Economic Education	Director Dr Jewell J Rasmussen (801) 581-8318	**The University of Utah** Department of Economics 323 Business Office Salt Lake City, Utah 84112
VERMONT		
Vermont Council on Economic Education	Executive Director Mr Daniel W Gregg (802) 828-3111	120 State Street Montpelier, Vermont 05602
VIRGINIA		
Virginia Council on Economic Education	Executive Director Dr Charles J Gallagher Economic Education Consultant Ms Linda F Bullock (804) 257-1627	**Virginia Commonwealth University** School of Business Building 1015 Floyd Avenue, Box 063 Richmond, Virginia 23284
Center for Economic Education	Director Dr Norman Brown (703) 961-6220	**Virginia Polytech Institute and State University** College of Business Blacksburg, Virginia 24061
Center for Economic Education	Director Dr Jerry R Moore (804) 924-3738	**University of Virginia** Department of Curriculum and Instruction Ruffner Hall Curry Memorial School of Education 405 Emmet Street Charlottesville, Virginia 22903
Center for Economic Education	Director Dr Robert Gilstrap (703) 323-2427	**George Mason University** Department of Education 4400 University Drive Fairfax, Virginia 22030
Center for Economic Education	Director Dr Howard Wilhelm Economic Education Consultant Mrs Elizabeth Allebaugh (703) 433-6603	**James Madison University** Department of Economics Harrisonburg, Virginia 22801
Center for Economic Education	Director Dr Robert L. Hill (804) 522-8369	**Lynchburg College** Department of Economics Lynchburg, Virginia 24504
Center for Economic Education	Director Dr Usman A Qureshi (804) 440-3571 (804) 440-3574	**Old Dominion University** Department of Economics Hughes Hall 2053 Norfolk, Virginia 23508
Center for Economic Education	Director Dr Douglas Woolley (703) 731-5165	**Radford University** School of Business and Professional Studies Radford, Virginia 24142
Center for Economic Education	Director Dr Charles J Gallagher (804) 257-1627	**Virginia Commonwealth University** School of Business Building 1015 Floyd Avenue, Box 063 Richmond, Virginia 23284
WASHINGTON		
Washington State Council on Economic Education	Executive Director Dr Kenneth E Leonard Associate Director Dr Donald R. Wentworth Community Relations Director Ms S Jeanne Keenan (206) 622-0965	1904 Third Avenue #1014 Seattle, Washington 98101
Center for Economic Education	Director Dr David M Nelson (206) 676-3911	**Western Washington University** College of Business and Economics Bellingham, Washington 98225
Center for Economic Education	Director Mr Tom Bonsor (509) 359-2281	**Eastern Washington University** Department of Economics 3019 Patterson Hall Cheney, Washington 99004
Center for Economic Education	Director Dr Kenneth E Leonard Administrative Assistant Ms Laurie Finn (206) 281 2972	**Seattle Pacific University** Seattle, Washington 98119
Center for Economic Education	Director Mr William F Yager (509) 466-1000 Ext 261	**Whitworth College** Spokane, Washington 99251
Center for Economic Education	Director Dr Donald R. Wentworth (206) 535-7597 (206) 535-7583	**Pacific Lutheran University** Xavier Hall Tacoma, Washington 98447
WEST VIRGINIA		
West Virginia Council on Economic Education	Executive Director Dr C Kenneth Murray (304) 293-3442	**West Virginia University** 604-H Allen Hall Morgantown, West Virginia 26506
WISCONSIN		
Wisconsin State Council on Economic Education	Executive Director Mr William J Hill (414) 228-2090	5757 North Green Bay Avenue P O Box 591 Milwaukee, Wisconsin 53201
Center for Economic Education	Director Dr Jerry D Johnson (715) 836-2728	**University of Wisconsin, Eau Claire** Department of Economics Eau Claire, Wisconsin 54701
Center for Economic Education	Program Director Dr Margaret A. Laughlin (414) 465-2312 (414) 465-2137	**University of Wisconsin, Green Bay** Green Bay, Wisconsin 54302
Center for Economic Education	Director Dr George Lephardt (608) 785-8728	**University of Wisconsin, La Crosse** Economics Department LaCrosse, Wisconsin 54601
Center for Economic Education	Director Dr Leon M Schur (414) 963-4678	**University of Wisconsin, Milwaukee** College of Letters & Sciences Bolton 824 P O Box 413 Milwaukee, Wisconsin 53201
Center for Economic Education	Director Dr James J Grunloh (414) 424-2441	**University of Wisconsin, Oshkosh** Department of Economics Oshkosh, Wisconsin 54901
Center for Economic Education	Director Dr Kahtan Al Yasiri (608) 342-1547	**University of Wisconsin, Platteville** Department of Economics Platteville, Wisconsin 53818
Center for Economic Education	Director Dr Ray Skrentny (414) 565-1282	**Lakeland College** P O Box 359 Sheboygan, Wisconsin 53081
Center for Economic Education	Director Dr Donald Silva (414) 472-1355	**University of Wisconsin Whitewater** Department of Economics Whitewater, Wisconsin 53190
WYOMING		
Wyoming State Council on Economic Education	Executive Director Dr James Zancanella (307) 766-4312	**University of Wyoming** Room 318 McWhinnie Hall Laramie, Wyoming 82071

ADDENDUM (Centers added after May 1, 1984)

ALABAMA		
Center for Economic Education	Director Dr Andrew M Weaver (205) 826-4450	**Auburn University** Curriculum & Teaching Department 5082 Haley Center Auburn University, Alabama 36849-3501
Center for Economic Education	Interim Director Dr Wayne C Curtis (205) 566-3000	**Troy State University** Sorrell School of Business Troy, Alabama 36082
NEW YORK		
Center for Economic Education	Director Dr Jay Bloom (914) 257 2699	**State University of New York** College at New Paltz Economics Department New Paltz, New York 12561
Center for Economic Education	Co-Directors Dr Darius J Conger (315) 446-2882 Ext 286 Dr Mary L Collins (315) 446-2882 Ext 496	**LeMoyne College** LeMoyne Heights Syracuse, New York 13214

Center for Economic Education	Director Dr Peter R Moore Communications Director Ms Lois F Ryan Field Director Ms Deborah Hayes (401) 456-8037 Research Director Dr James J Betras (401) 456-8037	**Rhode Island College** Department of Economics & Management Providence, Rhode Island 02908
SOUTH CAROLINA		
South Carolina Council on Economic Education	Director Dr Elmer D Williams (803) 758-0391	**South Carolina Dept. of Ed** 505 Rutledge Office Bldg 1429 Senate Street Columbia, South Carolina 29201
Center for Economic Education	Director Prof Arnold Hite (803) 792-6974	**The Citadel** Department of Business Administration Charleston, South Carolina 29409
Center for Economic Education	Director Dr Richard Kirk (803) 654 3497	**Clemson University** Department of Economics Clemson, South Carolina 29631
Center for Economic Education	Director Dr Gerald E Breger (803) 777 2679	**University of South Carolina** Department of Economics Columbia, South Carolina 29208
Center for Economic Education	Director Dr James Rinehart (803) 669-4121 Ext 426	**Francis Marion College** Department of Economics Florence, South Carolina 2950
Center for Economic Education	Director Dr John W McAlhany (803) 229-8232	**Lander College** Department of Business Administration and Economics Greenwood, South Carolina 29646
Center for Economic Education	Director Dr Gary Stone (803) 323-2186	**Winthrop College** School of Business Administration Rock Hill, South Carolina 29733
SOUTH DAKOTA		
South Dakota Council on Economic Education	Executive Director Dr Jerry Johnson (605) 677 5387	**University of South Dakota** Business Research Bureau Patterson Hall Vermillion, South Dakota 57069
Center for Economic Education	Director Dr William E Kamps (605) 688-4141	**South Dakota State University** Economics Department College of Agriculture & Biological Science Brookings, South Dakota 57007
Branch Center on Economic Education	Branch Director Dr Mike Madden (605) 923-1434	**Henry T Quinn Branch Center** Minuteman Graduate Center RR 3, Box 217 Rapid City, South Dakota 57701
Center for Economic Education	Director Dr John Hall (605) 336-5308	**Augustana College** Department of Economics 29th Street and S Summit Sioux Falls South Dakota 57197
Center for Economic Education	Director Professor Milo F McCabe Associate Director Dr Ralph Brown (605) 677 5319	**University of South Dakota** Department of Economics 218 Patterson Hall Vermillion, South Dakota 57069
TENNESSEE		
Tennessee Council on Economic Education	Executive Director Dr Don H Dalton (615) 741-4706 (615) 741-4707	Cordell Hull Building Nashville, Tennessee 37219
Center for Economic Education	Director Dr William H Peterson Assistant Director Dr Lucien Ellington (615) 755-4118	**The University of Tennessee at Chattanooga** 206 Founders Hall Chattanooga, Tennessee 37402
Center for Economic Education	Co-Directors Dr J Ed Spilman Dr Whewan Cho (615) 528-3160	**Tennessee Technological University** Department of Management, Marketing and Economics Cookeville, Tennessee 38501
Center for Economic Education	Director Dr Barney Raffield (901) 427-6743	**Lambuth College** Jackson, Tennessee 38301
Center for Economic Education	Director Dr W Fred Meckers (615) 929-4455	**East Tennessee State University** Department of Economics Johnson City, Tennessee 37614
Center for Economic Education	Director Dr George A Spiva (615) 974-3303	**University of Tennessee** Department of Economics College of Business Administration Knoxville, Tennessee 37996-0550
Center for Economic Education	Director Dr Richard D Evans Assistant Director Ms Marguerite G Malone (901) 454-2474	**Memphis State University** Department of Economics College of Business Administration Memphis, Tennessee 38152
Center for Economic Education	Director Prof Bobby N Corcoran (615) 898-2805	**Middle Tennessee State University** Department of Economics and Finance Box 405 Murfreesboro, Tennessee 37132
Center for Economic Education	Director Dr Gary Young (901) 587-7225	**University of Tennessee at Martin** School of Business Administration Browning Hall Martin, Tennessee 38238
Center for Economic Education	Director Dr Dorothy Skeel (615) 322 7311	**George Peabody College for Teachers (Vanderbilt University)** Box 300 Nashville, Tennessee 38152
TEXAS		
Texas Council on Economic Education	Executive Director Mr Jay N Welch Administrative Assistant Ms Sallie Andrews (713) 488-9537	**University of Houston at Clear Lake City** 2700 Bay Area Boulevard Houston, Texas 77058
Center for Economic Education	Director Dr Lawrence Ziegler (817) 273-3061	**University of Texas at Arlington** College of Business Administration Arlington, Texas 76019
Center for Economic Education	Director Dr Jo Ann Sweeney (512) 471-4611	**University of Texas at Austin** College of Education Austin, Texas 78712
Center for Economic Education	Director Mr Joel Allen (713) 838-8657	**Lamar University** P O Box 10045 Beaumont, Texas 77710
Center for Economic Education	Director Dr Allen Early (806) 656-0111	**West Texas State University** School of Business Canyon, Texas 79016
Center for Economic Education	Acting Director Dr John M Richards (512) 991-6810	**Corpus Christi State University** School of Business Administration 6300 Ocean Drive Corpus Christi, Texas 78412
Center for Economic Education	Director Mr William Witter Associate Director Dr Elizabeth J Lott Program Coordinator Elementary Education Dr Patricia A Mosely (817) 565-2098	**North Texas State University** Box 5427 Denton, Texas 76203
Center for Economic Education	Director Dr William Rice Associate Director Dr Julius Knebel (713) 488-9420	**University of Houston at Clear Lake City** 2700 Bay Area Boulevard Houston, Texas 77058
Center for Economic Education	Director Dr G Loyd Collier (409) 569-5400 Administrative Chairman Dr Gloria E Durr (409) 569-4702	**Stephen F. Austin University** Box 6198, SFA Station Nacogdoches, Texas 75962
Center for Economic Education	Director Mr Don Hale (915) 942 2131	**Angelo State University** A S U Station, Box 11022 San Angelo, Texas 76901
Center for Economic Education	Director Mr Howard R Yeargan Assistant Director Dr Barbara Hatcher (512) 245-2531	**Southwest Texas State University** Commons Building San Marcos, Texas 78666
Center for Economic Education	Director Dr John Pisciotta Entrepreneurship Education Dr Calvin A Kent Program Director Shirley Thompson (817) 755-2766	**Baylor University** Hankamer School of Business Suite 308 Waco, Texas 76798

BEST COPY AVAILABLE

BEST COPY AVAILABLE

Center for Economic Education	Director Dr W W Hall Jr Associate Director Dr Luther D Carlson (919) 791 4300 Ext 2512	**University of North Carolina at Wilmington** School of Business Administration **Wilmington**, North Carolina 28406
Center for Economic Education	Director Mr Larry L Hungerford (919) 761 2111	**Winston-Salem State University** Department of Social Sciences **Winston-Salem**, North Carolina 27110
NORTH DAKOTA		
North Dakota Council on Economic Education	Executive Director Dr Z Edward O'Relley (701) 777 2637	**Tri-College State University** 306 Ceres Hall NDSU **Fargo**, North Dakota 58105
Center for Economic Education	Director Mrs Cleo Cleveland (701) 777 2637	**University of North Dakota** Department of Economics Gamble Hall Room 290 **Grand Forks**, North Dakota 58202
Center for Economic Education	Director Dr Lyle R Fogel Associate Director Dr Clair B King (701) 857 3133	**Minot State College** Administration Building **Minot**, North Dakota 58701
The Tri College Center for Economic	Director Dr Z Edward O Relley Associate Director David Kahl (701) 237-8170	**Tri-College State University** 306 Ceres Hall NDSU **Fargo**, North Dakota 58105
OHIO		
Ohio Council on Economic Education	President Mr Donald G Fell (614) 422 5276	**The Ohio State University** 112 Mount Hall 1050 Carmack Road **Columbus**, Ohio 43210
Center for Economic Education	Director Dr Fred Carr (216) 375-7782	**University of Akron** College of Education Zook Hall Room 435 **Akron**, Ohio 44325
Gill Center for Business and Economic Education	Director Dr Lucille G Ford Field Director Ms Gail Hawks (419) 289-5132	**Ashland College** **Ashland**, Ohio 44805
Center for Economic Education	Director Dr Roman Warmke (614) 594-6931	**Ohio University** College of Education 119B McCracken Hall **Athens**, Ohio 45701
Greater Cincinnati Center for Economic Education	Director Dr George Vredeveld Associate Director Mr David Deterle (513) 475-2948	**University of Cincinnati** Department of Economics 1805 Crosley Tower Mail Location 223 **Cincinnati**, Ohio 45221
Cleveland Center for Economic Education	Co-Directors Dr Judith Staley Brenneke Dr John C Soper (216) 491-4384	**John Carroll University** School of Business **Cleveland**, Ohio 44118
Central Ohio Center for Economic Education	Director Dr Steven L Miller (614) 422 1178	**Ohio State University** College of Education 315 Ramseyer Hall 29 West Woodruff Avenue **Columbus**, Ohio 43210
Center for Economic Education	Director Dr Walter A Verdon (513) 873-2812	**Wright State University** Colonel Glenn Highway **Dayton**, Ohio 45435
Center for Economic Education	Director Dr Frederick E Tank Associate Director Dr Donald Yankovic (419) 537-4153 (419) 537 2592	**University of Toledo** Department of Economics **Toledo**, Ohio 43606
OKLAHOMA		
Oklahoma Council on Economic Education	Director Dr Larkin Warner (405) 624 5204 Director of Education Services Ms Lynda Wimmer	**Oklahoma State University** 112 College of Business Administration **Stillwater**, Oklahoma 74078
Center for Economic Education	Director Dr Jaan Caldwell (405) 341 2980	**Central State University** Department of Economics **Edmond**, Oklahoma 73034
Center for Economic Education	Director Dr Loy E Prickett (405) 325-5978	**The University of Oklahoma at Norman** 820 Van Vleet Oval **Norman**, Oklahoma 73019
Center for Economic Education	Director Dr Larkin Warner Associate Director Ms Lynda Wimmer (405) 624-5204	**Oklahoma State University** 112 College of Business Administration **Stillwater**, Oklahoma 74078
Center for Economic Education	Director Dr Constance Van Scoy (918) 456-5511	**Northeastern Oklahoma State University** Division of Business **Tahlequah**, Oklahoma 74464
OREGON		
Oregon Council on Economic Education	President James A Sayer Administrative Assistant Ms Kathryn J Wassam (503) 229-3169	**Portland State University** P O Box 751 **Portland**, Oregon 97207
Center for Economic Education	Director Prof Charlotte T Harter (503) 754-3211	**Oregon State University** Milam Hall, Room 157 **Corvallis**, Oregon 97331
Center for Economic Education	Director Dr George Wyatt (503) 838-1220	**Western Oregon State College** **Monmouth**, Oregon 97361
Center for Economic Education	Director Dr Joan O'Bannon (503) 229-3169	**Portland State University** Economics Department **Portland**, Oregon 97207
PENNSYLVANIA		
Pennsylvania Council on Economic Education	Executive Director Dr I Ezra Staples (215) 564-1914	**University City Center** 3624 Market Street **Philadelphia**, Pennsylvania 19104
Center for Economic Education	Director Prof Warren E Isbury Assistant Director Mr Gene Mateff (215) 861 3401	**Lehigh University** Department of Economics Drown Hall 635 **Bethlehem**, Pennsylvania 18015
Center for Economic Education	Director Dr Peter H Bohling (717) 389-2208	**Bloomsburg State College** Department of Economics **Bloomsburg**, Pennsylvania 17815
Center for Economic Education	Director (215) 499-4000	**Widner University** Hyatt Hall **Chester**, Pennsylvania 19013
Center for Economic Education	Director Dr William N Ross (814) 226-2626	**Clarion State University** 337 Dana Still Hall **Clarion**, Pennsylvania 16214
Center for Economic Education	Director Dr Charles Bennett (814) 871 7585	**Gannon University** University Square **Erie**, Pennsylvania 16541
Center for Economic Education	Director Mr Charles B Stevenson (412) 357 2523 (412) 357 2536	**Indiana University of Pennsylvania** McElhaney Hall **Indiana**, Pennsylvania 15705
Center for Economic Education	Director Dr Robert J Labriola (717) 872 3453	**Millersville State University** Educational Development and Field Services **Millersville**, Pennsylvania 17551
Center for Economic Education	Director Dr Jeffrey Blais (412) 624-6883	**University of Pittsburgh** Graduate School of Business 345 Mervis Hall **Pittsburgh**, Pennsylvania 15260
Center for Economic Education	Director Dr Harry S Strickland (717) 961-7408	**University of Scranton** Graduate School **Scranton**, Pennsylvania 18510
Center for Economic Education	Director Dr Ursula Wiegand (717) 532 1436	**Shippensburg University** College of Business Shippen Hall 330 **Shippensburg**, Pennsylvania 17257
RHODE ISLAND		
Rhode Island Council on Economic Education	Executive Director Prof John M Sapinsley (401) 456-8037 Associate Director Ms Robin G Abedon Administrative Assistant Ms Sheila A Carnevale	**Rhode Island College** Department of Economics & Management **Providence**, Rhode Island 02908

Center for Economic Education	Director Dr Jerry Aschermann Co-Director Dr Nader Vargha (816) 271-4300	**Missouri Western State College** 4525 Downs Drive St. Joseph, Missouri 64507
Center for Economic Education	Director Dr Joseph McKenna Associate Director Ms. Sarapage McCorkle Curriculm Director Ms. Elaine Coulson (314) 553-5246	**University of Missouri - St. Louis** Department of Economics 8001 Natural Bridge Road St. Louis, Missouri 63121
MONTANA Montana State Council on Economic Education	Executive Director Dr Terry Anderson (406) 994-3701	**Montana State University** Department of Economics Bozeman, Montana 59715
Center for Economic Education	Director: Dr Terry Anderson (406) 994-3701	Same address as above
Center for Economic Education	Director Dr William O'Connor (406) 683-7152	**Western Montana College** 223 Office & Classroom Building Dillon, Montana 59725
Center for Economic Education	Director Dr Michael H Kuplik (406) 243-4575	**University of Montana** Department of Economics Missoula, Montana 59801
NEBRASKA Nebraska Council on Economic Education	Executive Director Dr William B Walstad Associate Director Ms. Joyce Gleason (402) 472-2333	**University of Nebraska - Lincoln** College of Business Administration Lincoln, Nebraska 68588-0400
Center for Economic Education	Director Mr Leo Van Scyoc (308) 432-6256	**Chadron State College** Division of Social Studies Chadron, Nebraska 69337
Center for Economic Education	Director Ms. Glynna Faite Day (402) 463-2402 Ext 257/223	**Hastings College** Department of Economics Hurley-McDonald Hall - Hall 101 Hastings, Nebraska 68901
Center for Economic Education	Director Dr William B Walstad (402) 472-2333 Associate Director Ms. Joyce Gleason (402) 472-2333	**University of Nebraska - Lincoln** 210 College of Business Administration Lincoln, Nebraska 68588-0400
Center for Economic Education	Director Mr William Hecek (402) 554-2588 Associate Director Dr James Lick (402) 554-3494	**University of Nebraska at Omaha** Department of Economics College of Business Administration Kayser Hall 414 Omaha, Nebraska 68102
Center for Economic Education	Acting Director Mr Cliff Ginn (402) 375-2200 Ext 292	**Wayne State College** Division of Social Science Wayne, Nebraska 68787
NEVADA Nevada Council on Economic Education	Executive Director Mrs. Barbara A Schick (702) 733-2886	101 Convention Center Drive Suite 1100 Las Vegas, Nevada 89109
Center for Economic Education	Director Dr Robert Smith (702) 739-3776	**University of Nevada, Las Vegas** 4505 Maryland Parkway Las Vegas, Nevada 89154
Center for Economic Education	Director Dr Russell Halliday (702) 784-6850	**University of Nevada, Reno** College of Business Administration Reno, Nevada 89557
NEW HAMPSHIRE New Hampshire Council on Economic Education	Program Chairman Mr Carter B Hart, Jr (603) 271-2632	**General Instructional Services Section** State Department of Education State Office Park South 101 Pleasant Street Concord, New Hampshire 03301
NEW JERSEY New Jersey Council on Economic Education	Director Dr Robert L. Stout (609) 771 2153	**Trenton State College** 118 Bliss Hall CN 550 Trenton, New Jersey 08625
Center for Economic Education	Director Mr. Benjamin G Hitchner (609) 863-5349	**Glassboro State College** Room 206, Bosshart Hall Glassboro, New Jersey 08028
Center for Economic Education	Director Dr Gary D Spencer (201) 547-3123	**Jersey City State College** Vodra Hall, Room 437 2039 Kennedy Boulevard Jersey City, New Jersey 07305
Center for Economic Education	Director Dr Daniel R Hall (609) 771 2294	**Trenton State College** Bliss Hall CN 550 Trenton, New Jersey 08625
NEW MEXICO New Mexico Council on Economic Education	Executive Director Dr Lynette K Oshima (505) 277-9126 (505) 277-4115	**University of New Mexico** College of Education MESA VISTA 3033 Albuquerque, New Mexico 87131
NEW YORK New York State Council on Economic Education	Executive Director Dr Sanford Gordon (518) 270-2361	**Russell Sage College** Department of Economics Troy, New York 12180
Center for Economic Education	Director Dr Sayre Uhler (212) 933-2233	**Fordham University** Department of Economics Bronx, New York 10458
Center for Economic Education	Director Dr William Bennett (716) 878-6031	**State University College at Buffalo** Department of Economics 1300 Elmwood Avenue Buffalo, New York 14222
Center for Economic Education	Co-Directors Dr Jack Zevin Dr Harry Greenfield (212) 520-7451 (212) 520-7380	**Queens College of the City University of New York** Department of Education Flushing, New York 11367
Center for Economic Education	Director Dr John B Poster (212) 841-5217	**Fordham University** Lincoln Center Campus College of Education Sixty Columbus Avenue & W 60 New York, New York 10023
Center for Economic Education	Director Dr George G Dawson (516) 997-4700	**Empire State College** Long Island Regional Learning Center State University of New York P O Box 130 Old Westbury, New York 11568
Center for Economic Education	Co-Directors Dr Edward M Scahill (716) 586-4140 Ext 219 Dr Alan J Norton (716) 586-4140 Ext 362	**St. John Fisher College** 3690 East Avenue Rochester, New York 14618
Center for Economic Education	Director Dr John A Tribble (518) 270-2298	**Russell Sage College** Department of Economics Troy, New York 12180
NORTH CAROLINA North Carolina Council on Economic Education	Executive Vice President Mr John G Redmond, Jr (919) 379-5066	**University of North Carolina at Greensboro** Department of Economics Greensboro, North Carolina 27412
Center for Economic Education	Director Dr Pamela J Nickless (704) 258-642	**The University of North Carolina at Asheville** One University Heights Asheville, North Carolina 28804-3299
Center for Economic Education	Director Dr Irvin Tucker, III (704) 597 2184	**University of North Carolina at Charlotte** c/o Economics Department UNCC Station Charlotte, North Carolina 28223
Center for Economic Education	Director Dr Inder P Nijhawan (919) 486-1225	**Fayetteville State University** Continuing Education Center Fayetteville, North Carolina 28301
Center for Economic Education	Director Mrs Beth S Eckstein (919) 757-6351	**East Carolina University** School of Business Greenville, North Carolina 27834
Center for Economic Education	Acting Director Mr John G Redmond, Jr (919) 379-5066	**University of North Carolina at Greensboro** Department of Economics Greensboro, North Carolina 27412
Center for Economic Education	Director Dr William Forgang (704) 463-7343	**Pfeiffer College** Misenheimer, North Carolina 28109
Center for Economic Education	Director Mr Robert H Usry (919) 737 2472	**North Carolina State University** Department of Economics and Business Raleigh, North Carolina 27650

Center for Economic Education	Co-Directors Dr Robert Burton Dr David Fell (301) 689-4219 (301) 689-4390	**Frostburg State College Center** 141 Center Street Frostburg, Maryland 21532
Center for Economic Education	Co-Director Dr Ho Nguyen Dr Donald Stabile	**Mount St Mary's College** Department of Economics St. Mary's City, Maryland 20686
Center for Economic Education	Director Dr George Georgiou (301) 321-2137	**Towson State University** c/o Council on Economic Education in Maryland Towson, Maryland 21204
MASSACHUSETTS		
Economic Education Council of Massachusetts	Executive Director Mr James F Connors (617) 227-6691	14 Beacon Street Suite 613 Boston, Massachusetts 02108
Center for Economic Education	Director Dr Eleanor Tarasco (617) 353-9283	**Boston University** School of Education 605 Commonwealth Avenue Boston, Massachusetts 02215
Center for Economic Education	Director George G. Watson, Jr (617) 628-5000 Ext. 2041	**Tufts University** The Lincoln Filene Center Medford, Massachusetts 02155
Center for Economic Education	Director Mr Robert Rosenthal (617) 238-1081 Ext 298	**Stonehill College** Conferences and Institutes Division North Easton, Massachusetts 02356
Center for Economic Education	Director Professor Robert D Crofts (617) 745-0566 Ext 397	**Salem State College** Department of Economics Salem, Massachusetts 01970
Center for Economic Education	Director Dr Robert Hemond (413) 737-5331 Ext 305	**American International College** Department of Economics Springfield, Massachusetts 01109
Center for Economic Education	Director Dr Nancy E Harris (617) 752-7700 Ext 231	**Worcester State College** Department of Economics Worcester, Massachusetts 01602
MICHIGAN		
Association of Michigan Economic Education Centers	Executive Director Dr Robert Ristau (313) 487-4330 (313) 487 2028	**Eastern Michigan University** Sill Hall Annex Ypsilanti, Michigan 48197
Center for Business & Economic Education	Director Dr Milton Spencer (313) 577-4568	**Wayne State University** School of Business Administration Detroit, Michigan 48202
Center for Economic Education	Program Coordinator Dr Arnold Aho (906) 227-2017	**Northern Michigan University** Economics Department Marquette, Michigan 49855
Center for Economic Education	Director Dr Paul A Natke (517) 774-3853	**Central Michigan University** Department of Economics Sloan Hall Mount Pleasant, Michigan 48859
Michigan Consumer Education Center	Director Ms Rosella Bannister (313) 487 2292	**Eastern Michigan University** 207 Rackham Building Ypsilanti, Michigan 48197
MINNESOTA		
Minnesota State Council on Economic Education	Executive Director Dr Bruce R [illegible]ard (612) 373-4400	**University of Minnesota** 1169 Management & Economics Building 271 19th Avenue S Minneapolis, Minnesota 55455
Center for Economic Education	Director Dr Richard W Lichty Assistant Director Dr Thomas Duff (218) 726-7218 (218) 726-8533	**University of Minnesota** 156 School of Business and Economics Duluth, Minnesota 55812
The Tri-College Center for Economic Education	Director Dr A Clyde Vollmers (701) 237-8170	306 Ceres Hall NDSU Fargo, Minnesota 58105
Center for Economic Education	Director Dr Paul J Thompson (507) 389-2963	**Mankato State University** Department of Economics Mankato, Minnesota 56001
Center for Economic Education	Director Dr Bruce R Dalgaard (612) 373-4469	**University of Minnesota** 1169 Management and Economics Building Minneapolis, Minnesota 55455
Center for Economic Education	Director Dr Robert Handricks (612) 255-2157	**Saint Cloud State University** College of Business Saint Cloud, Minnesota 56301
Center for Economic Education	Director Professor M Selim Field Director Sister Marie Herbert (612) 647-5655	**College of Saint Thomas** Department of Economics Saint Paul, Minnesota 55105
MISSISSIPPI		
American Enterprise Center of Mississippi	Program Director Mr William H Pace (601) 969-0022	656 N State Street P O Box 1849 Jackson, Mississippi 39205
Center for Economic Education	Director Dr Vagn Hansen (601) 843-8234	**Delta State University** Social Studies Department Kethley Hall Cleveland, Mississippi 38733
Center for Economic Education	Director Dr Billy D Pounds (601) 328-0345	**Mississippi University for Women** Department of Economics Columbus, Mississippi 39701
Center for Economic Education	Director Dr C Warren McKinney (601) 266-4550	**University of Southern Mississippi** Department of Curriculum & Instruction Southern Station Box 8220 Hattiesburg, Mississippi 39406-5057
Center for Economic Education	Director Mr James Shivers (601) 582 5051	**William Carey College** School of Business Hattiesburg, Mississippi 39401
Center for Economic Education	Director Dr Richard T Middleton, III (601) 968-2354	**Jackson State University** School of Education Box 17124 Jackson, Mississippi 39217
Center for Economic Education	Director Dr Jane Clary (601) 354-5201	**Millsaps College** Jackson, Mississippi 39210
Center for Economic Education	Director Mr John Perry (601) 325-2281	**Mississippi State University** P O Drawer NU Mississippi State, Mississippi 39762
Center for Economic Education	Co-Directors Dr Alton Finch Dr Edgar Wood (601) 232 7492 (601) 232 5830	**University of Mississippi** 104 Connor Hall University, Mississippi 38677
MISSOURI		
Missouri Council on Economic Education	President Dr Robert Strom Director of Communications Ms Marianne Kurth (314) 882 3803	**University of Missouri** 228 Professional Building Columbia, Missouri 65211
Center for Economic Education	Director Dr Lawrence R Dale Associate Director Dr Ron Piz (314) 651 2542	**Southeast Missouri State University** Department of Economics Cape Girardeau, Missouri 63701
Center for Economic Education	Director Dr Stephen G Buckles Field Director Dr Vera Freeman (314) 882 3803	**University of Missouri** Department of Economics 9 Middlebush Hall Columbia, Missouri 65211
Center for Economic Education	Director Dr Carol Hopcus Gambill Curriculum Director Ms Vonda Ovelitt (816) 926-4058	**Rockhurst College** 5225 Troost Avenue Kansas City, Missouri 64110
Center for Economic Education	Director Dr Judith E France (816) 562 1283 Ext 1283	**Northwest Missouri State University** School of Business Administration Maryville, Missouri 64468
Breech Center on Economic Education	Interim Director Mr James Murrow (417) 865-8731 Ext 242	**Drury College** Department of Economics 900 North Benton Springfield, Missouri 65802
Center for Economic Education	Director Dr Allen Stone (417) 836-5350	**Southwest Missouri State University** Department of Economics Springfield, Missouri 65802

BEST COPY AVAILABLE

SPECIALIZED CENTERS FOR ECONOMIC EDUCATION

A specialized center serves as an informational resource unit, a national clearing house, and/or a repository within a specific and defined area of responsibility in the national economic education effort. Such centers exist to serve a particular need of the network and its constituents.

CENTER FOR DEVELOPMENT OF ECONOMICS EDUCATION JUNIOR HIGH SCHOOL (Grades 7-9)

Center for Economic Education
University of the Pacific
School of Education
Stockton, California 95211

Dr Ronald A. Banaszak
Director
(209) 946-2463

SPECIALIZED CENTER FOR ELEMENTARY ECONOMIC EDUCATION

University of South Florida
LIB 823
Tampa, Florida 33620

Dr Dick J. Puglisi
Director
Mr C.C. (Ted) Hagan
Assistant
(813) 974-2175

NATIONAL CENTER FOR THE IMPROVEMENT OF INSTRUCTION AND CURRICULUM DEVELOPMENT IN THE TEACHING OF ECONOMICS

Center for Economic Education
Illinois State University
Department of Economics
Normal, Illinois 61761

Dr Bernard J McCarney
Director
(309) 438-2108

NATIONAL REPOSITORY FOR ECONOMIC EDUCATION AWARDS

Illinois State University
Milner 184
Normal, Illinois 61761

Mr. George E. Palmer
Director
(309) 438-3368

SPECIALIZED CENTER FOR THE CAPS/ONE HIGH SCHOOL COURSE IN ECONOMICS

Center for Economic Education
Governors State University
College of Business & Public Administration
Park Forest South, Illinois 60466

Mr John S. Morton
Director
(312) 534-5000 Ext. 2241

NATIONAL CENTER FOR COMPUTER ASSISTANCE IN ECONOMICS

Center for Economic Education
Mankato State University
Department of Economics
Mankato, Minnesota 56001

Dr Paul J Thompson
Director
(507) 389-2711

NATIONAL CENTER FOR GAMES AND SIMULATIONS IN ECONOMIC EDUCATION

Center for Economic Education
University of Minnesota
1160 Business Administration Building
Minneapolis, Minnesota 55455

Dr Bruce R. Dalgaard
Director
(612) 373-4469

SPECIALIZED CENTER FOR AGRICULTURAL MATERIALS

The Tri-College
Center for Economic Education
308 Ceres Hall
NDSU
Fargo, North Dakota 58105

Dr A. Clyde Vollmers
Director
(701) 237-8170

NATIONAL REPOSITORY OF CHILDREN'S STORIES IN ECONOMICS

Center for Economic Education
Saint Cloud State University
College of Business
Saint Cloud, Minnesota 56301

Dr Robert H Hendricks
Director
(612) 255-2157

NATIONAL DEPOSITORY AND SPECIALIZED CENTER FOR MATERIALS ON WORLD ECONOMICS

Center for Economic Education
College of St. Thomas
Saint Paul, Minnesota 55105

Dr M.A. Selim
Director
Sister Marie Herbert
Associate Director
(612) 647-5666

NATIONAL CENTER FOR PERSONALIZED INSTRUCTION IN BUSINESS AND ECONOMICS

Empire State College
Center for Business
and Economic Education
Empire State College
State University of New York
P O Box 130
Old Westbury, New York 11568

Dr George G. Dawson
Director
(516) 997-4700

NATIONAL CENTER FOR AUDIOVISUAL MATERIALS FOR TEACHING ECONOMICS

Center for Economic Education
Oregon State University
Milam Hall, Room 157
Corvallis, Oregon 97331

Professor Charlotte T Harter
Director
(503) 754-3211

NATIONAL CENTER FOR WORLD-OF-WORK ECONOMIC EDUCATION

Center for Economic Education
North Texas State University
Box 5427
Denton, Texas 76203

Dr Lewis Abernathy
Dr Elizabeth J Loft
Co-Directors
(817) 565-3088

NATIONAL SPECIALIZATION CENTER FOR BUSINESS EDUCATION

Virginia Commonwealth University
School of Business
1015 Floyd Avenue
Richmond, Virginia 23284

Dr Charles J Gallagher
Director
(804) 257-1627

For inquiries about paid publications, telephone order department (212) 685-5488

EXECUTIVE COMMITTEE
NATIONAL ASSOCIATION OF
ECONOMIC EDUCATORS

Robert Strom President	University of Missouri
Beverly Armento	Georgia State University
Charles J Gallagher	Virginia Commonwealth University
Steven L. Miller	Ohio State University
Robert F Smith	Louisiana State University, NAEE representative on JCEE Executive Committee
Marianne Talafuse	Ball State University
William Walstad	University of Nebraska-Lincoln

JOINT COUNCIL STAFF

Michael A. MacDowell
President
Arthur L. Walsh
Vice President, Director, College and University Division
Patricia Bereschik
Director, Public Information Division
John E Clow
Consumer and Business Economics Director, School Services Division
Walter Debek
Assistant Director, School Services Division and Research Division
June V Gilliland
Curriculum Director, School Services Division
Lawrence [illegible]
Director, Publications Division
Ester Moskowitz
Associate Director, Publications Division
Anthony F Bugelia
Director, Affiliated Councils and Centers Division
John M Sumansky
Program Director
S Stowell Symmes
Operations Director; Director, School Services Division

FIELD CONSULTANTS

The Joint Council engages and coordinates the services of several leading national authorities in economic education to provide consulting services and assistance to the network of affiliated State Councils and Centers for Economic Education

James D Calderwood
1250 Taylor Avenue, Apt 20E
Seattle, Washington 98109
(206) 283-0779

George L. Fersh
Box 236
East Arlington Vermont 05252
(802) 375-6391

Darrell R Lewis
Associate Dean
College of Education
University of Minnesota
104 Burton Hall
Minneapolis, Minnesota 55455
(612) 373-8860

Robert F Smith
Louisiana State University
College of Business Administration
Room 2134 CEBA
Baton Rouge, Louisiana 70803
(504) 388-6611

APPENDIX E_4

AMERICAN VOCATIONAL ASSOCIATION:

SELECTED MATERIALS AND
ORDER BLANK

ERIC

A Bountiful New Crop of AVA Resources to Help You in Key Areas.

Private Sector Partnerships

New this fall. . . .
Two AVA products to help you build partnerships between vocational education programs and business and industry in your community

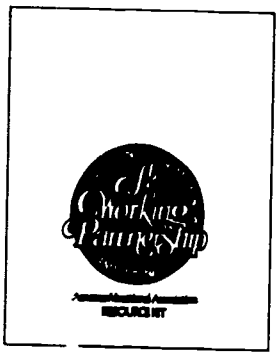

- Information Briefs
- Promotional Flyer
- Press Releases
- Editorial
- Window Sign
- Slides/Script
- Certificate Recognition

AVA Resource Kit
Vocational Education and Business: A Working Partnership

A newly-developed packet containing a series of materials to help you work more effectively with business in your community. This valuable information-packed resource is right in tune with the new push to build creative partnerships with business and industry. The kit includes:

- Five practical, four-page information briefs, providing nuts and bolts facts on: "Effective Vocational Advisory Councils"; "Coordinating a Curriculum Review"; "Vocational Education/Business Partnerships that Work" and "A Private Sector Look at Education."
- A set of 16 attractive color slides with script for use in making the case concerning the value of partnerships. Script is locally adaptable, and may be supplemented with your own slides and facts.
- Set of 10 information-packed flyers, focusing on the benefits to be gained from partnerships. This attractive hand-out, designed to use with a personal presentation, explains the various types of cooperative arrangements possible. (Can also be purchased separately in bulk.)
- Materials outlining steps to follow to qualify for a new certificate recognition to be offered by AVA to programs whose curriculum has been reviewed and approved by their local advisory committees.
- Set of 10 small window signs for distribution to businesses who are working with vocational education programs. Sign reads, "We support vocational education." (Bulk quantities available.)
- A set of model press releases that can be adapted for use in publicizing special events involving business and industry.
- A sample editorial that can be submitted for publication in your local newspaper.

#PR-30 *$40*

Pre-Publication Special Offer
Reserve your copy today and save. Orders will be mailed in December 1983.

AVA 1984 Yearbook
Collaboration: Vocational Education and the Private Sector

Because of the complexity of our changing economy, education needs assistance from the private sector to develop programs in tune with workplace needs. The 1984 Yearbook Advisory Committee took a broad and forward approach in their planning of this book, taking care to include philosophical, economic, political and other societal factors that affect joint efforts of the employment community and education. This latest in AVA's popular annual series is a thorough and sincere effort to present contemporary ideas, facts and beliefs from noted experts in the field about collaboration, an issue drawing enormous attention today in the vocational educational community and on a national level. The impact of the recently enacted Job Training Partnership Act and the reauthorization of the Vocational Education Act on collaboration are also covered. This yearbook puts a lot of issues in perspective. You'll want to make it part of your personal library.

Hardback #01984 *$18*
Paperback #P1984 *$10*

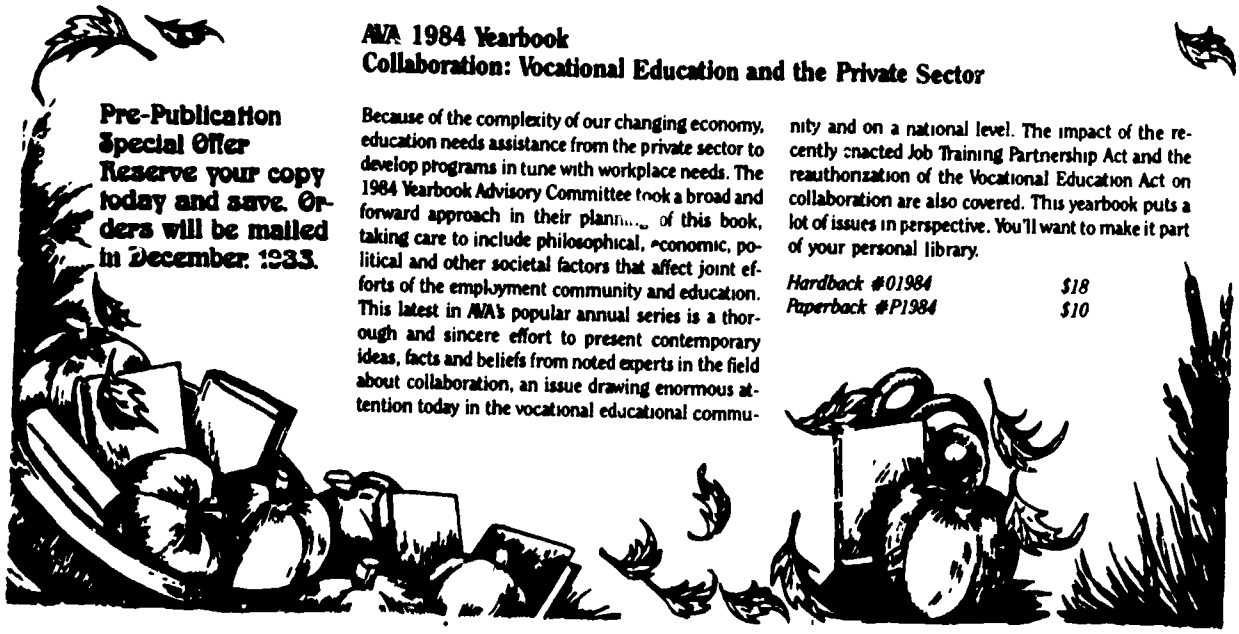

Vocational Education in the Comprehensive High School

AVA offers a series of materials on one of the hottest topics on today's education agenda.

Assessing the Needs

By Henry David, 1983

A well-known educational researcher and author summarizes and gives some insightful perspective on the future of vocational education in the comprehensive high school based on hearing papers presented at an American Vocational Association Board of Directors hearing on the subject. This paper capsulizes innovative approaches and techniques presented by hearing speakers on how to address challenges facing vocational education in this setting. Directors of comprehensive high school programs in vocational education will find this paper a useful resource in program planning.

#10283 *$7*

An Agenda for Improvement

This action-oriented publication offers a series of guiding principles for developing strong vocational education programs in the comprehensive high school. Conclusions are drawn from presentations made by leading educators at a conference on the topic sponsored by AVA. The publication includes a comprehensive series of recommendations for actions that will result in improvement in vocational education programs in this setting. A must for any educator who is concerned about making vocational education in the comprehensive high school more effective and relevant to the needs of students and employers.

#10383 *$8*

Making the Case for Excellence

Four articles, taken from the popular Executive Directions series written by AVA Executive Director Gene Bottoms and originally published in the association's journal *VocEd*, set forth a pro-active agenda for educators to follow in responding to the mandate for excellence in secondary education. These columns look at the impact of technology and other societal changes on program planning and provide concrete ideas for implementing change. The series is an excellent resource to use as background information for local industry, school boards, in community forums and with other audiences who need to become more aware of vocational education's needs and possible new directions for programs in the comprehensive high school.

Articles are available in an attractive, presentation quality form in bound sets of four or individually, in quantities of 100 copies or more.

Series Titles:

"Strengthening Technological Innovation"		*#10583*
"No Quick Fix Can Lead to Excellence"		*#10683*
"Quality Takes Commitment and Direction"		*#10783*
"Voc Ed Belongs on the National Agenda for Excellence"		*#10883*
Bulk orders of individual titles		*$10 per 100*
Sets of all four reprints	*#10483*	*$30 per 100*

Facts and Figures

A useful two-page overview of facts about vocational education programs in the comprehensive high school setting. Includes information on enrollment, funding, teacher requirements, placement of students, student organizations and economic benefits. Useful as background material for school boards, press, industry, community groups and others who need information about programs.

#FA 34 *$10 per 100. Minimum order of 100*

Changing Nature of Work

Stimulating material about workplace changes.

Careers Tomorrow: The Outlook for Work in a Changing World

Edited by Edward Cornish, 1983, World Future Society.

Gaze into the fascinating future of work without a crystal ball. This illustrated, 160-page paperback features twenty-four articles on the future of work by prominent futurists, work experts and educators. Selected from *The Futurist Magazine*, titles include: Robots in the Workplace, Careers with a Future: Where the Jobs Will be in the 1990s, The Great Depression of the 1980s. How it Might Begin; Disappearing Jobs: The Impact of Computers; How Microelectronics May Change the Workplace, A Guide to Computer Shopping; the Electronic Office and Electronic Meetings. Essential reading for anyone who will be planning vocational programs or counseling people for jobs in the future

#A-85 *$6 95*

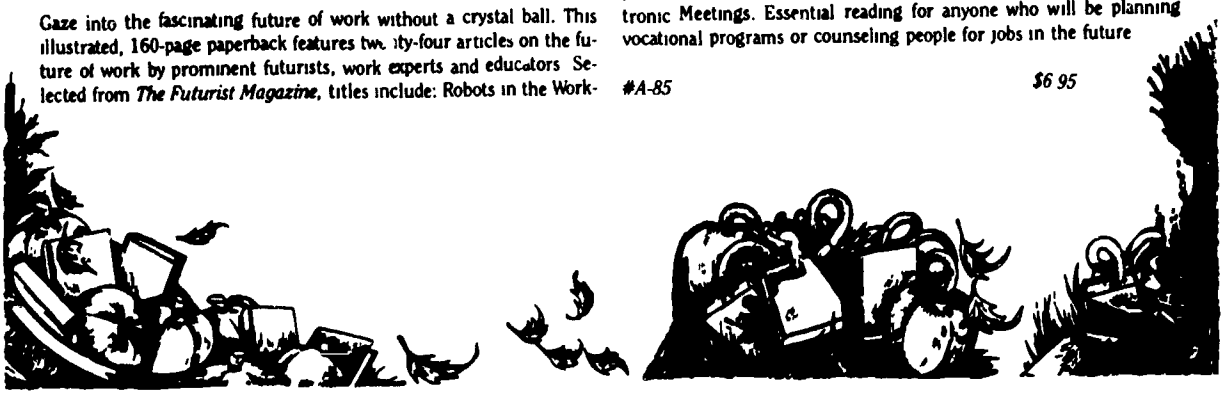

Apprenticeship

Outstanding materials to help vocational educators enhance their ability to offer related instruction for apprenticeship programs.

Apprentice Core Modules

Developed by Conserva, Inc., with funding from the Office of Vocational and Adult Education, U.S. Department of Education, 1983.

Designed for use in the first and second years of apprenticeship related subjects training, these ten self-instructional, self-paced modules are suitable for either instructor-supervised or independent study arrangements. The series emphasizes the principles, concepts and information that apprentices must know and use in areas such as mathematics, safety, physical science and communication skills. Illustrations and applied examples amplify written materials. Self-tests are included to prove mastery of the subject matter in each section. For any instructor who needs good materials for related apprenticeship training.

Titles include:
A Basic Core Curriculum, #A-60; Introduction to Apprenticeship, #A-61; Basic Mathematics, #A-62; Basic Safety I, #A-63; Basic Safety II, #A-64; Basic Measurement, #A-65; Sketching, Drawing and Blueprint Reading, #A-66, Basic Physical Science, #A-67; Working in Organizations, #A-68; Interpersonal Skills and Communication, #A-69 and complete set, #A-70. $5 per module; $45 for complete set.

Instructor Training Modules

Developed by Conserva, Inc., with funding from the Office of Vocational and Adult Education, U.S. Department of Education, 1983.

A series of teaching materials designed to help vocational instructors learn how to give apprentices the theoretical and technical knowledge base they need. These ten self-instructional, self-paced modules comprise an instructional system for preservice and inservice staff development. The materials are written to train related subjects instructors in the critical teaching skills necessary.

Titles include:
Introduction to Related Subjects Instruction and In-Service Training Materials, #A-71; Planning the Apprenticeship Program, #A-72; Planning Related Subjects Instruction, #A-73; Developing Instructional Materials for Apprentices, #A-74; Presenting Information to Apprentices, #A-75; Directing Learning Activities for Instruction, #A-76; Providing for Individual Learner Needs, #A-77, Controlling Instructional Settings, #A-78; Evaluating Apprentice Performance, #A-79; Communicating with Apprentices, #A-80 and complete set, #A-81; $5 per module; $45 for complete set.

Beginning Teaching

Help for the difficult challenges faced by new teachers.

Learning How to Teach

By David Goetsch, 1983

Although part-time technical teachers are usually experts in their own fields, they are often unskilled in the techniques and principles necessary to be good teachers. This 110-page book, comprised of four self-paced learning modules, is designed for these new teachers. Units cover the most effective teaching techniques recognized by the profession, and allow new instructors to gain practical insights and skills in just over 12 hours. Self-tests and activities designed to demonstrate practical applications of the concepts introduced are included for each module. Use it as part of your new teacher orientation program, the basis of a course for technical experts in your community who want to teach seminars or classes on their own, or a reference guide to develop your own teacher education program.

#10183 *$15*

The Vocational Instructor's Survival Guide

By David Goetsch, 1982, originally developed for the State of Florida Department of Education

Teaching responsibilities go far beyond classroom instruction. This guide offers help to beginning instructors for carrying out all the other duties standard textbooks seldom cover. This book helps instructors rise to the challenges of student recruitment, placement and follow-up responsibilities with scores of suggested strategies, techniques and approaches for improving effectiveness in these critical areas. Developing contacts with the business community is an important focus. Sample materials applicable to every vocational area are included. An appendix has sample letters, forms, checklists. Practicing and prospective vocational instructors in every field will find this book an important resource.

#11083 *$12*

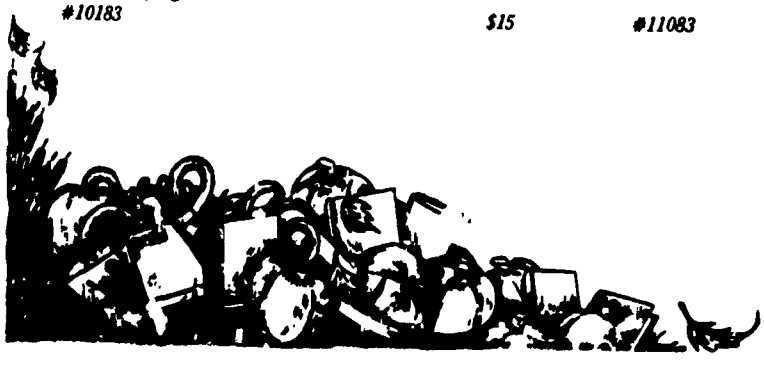

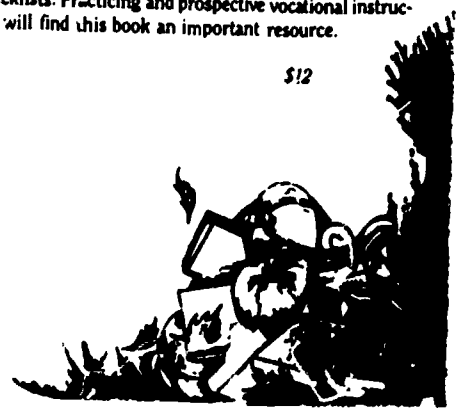

Enterpreneurship

Valuable resources for a growing aspect of all vocational education programs.

A Teacher's Guide for Entrepreneurship Instruction
By Vivien Ely 1983

This comprehensiv guide to entrepreneurship instruction identifies appropriate entrepr neurship concepts for introduction to students from elementary school age through adult levels and gives detailed help for offering appropriat instruction. It stresses s[illegible] preparation skills required for embarking on a entrepreneurial car[illegible] and shows how to plan appropriate instruction for each instructiona [illegible]el A suggested teaching outline for a 16-unit entrepreneurial course is a detailed blueprint for carrying out a workable instructional program. An extensive guide to good resource materials and contacts is another valuable feature.

#109[illegible] *$15*

Entrepreneurship Training Components (ETC)
Developed by American Institutes for Research with funding from the Office of Vocational and Adult Education, U.S. Department of Education, 1981.

As more people venture out as entrepreneurs, the demand for more and better training [illegible]rses is rising. ETC booklets give students specific, down-to-earth ideas about how they can use their job skills to run their own businesses. Modules are designed for secondary, postsecondary and adult education audiences in seven major vocational education disciplines—agriculture, business and office, health, marketing and distributive, occupational home economics, technical and trade and industrial Both student and teacher modules are available for each occupation [illegible]red. Some introductory materials on entrepreneurship training are also available. (See order form for complete listing of titles.) These comprehensive booklets [illegible]vide an excellent basis for self-study or course instruction.

Teacher modules—$3 each; Student modules—$6 each.
Complete Set—$200 (all disciplines)

Curriculum Materials

Aids for livening up the curriculum in some key areas.

The Ups and Downs of the Job Search
By Sharon Sperling Connolly 1983

Here's a great new classroom resource—a game which lends a little levity to the process of planning a job search. As students move across the game board in search of a job, they run into placement counselors, state agencies and others who can help or hinder their search. The game reinforces the need for adequate training and education in order to advance. Useful as part of occupational training programs in service, clerical, medical, creative and manual/machine career areas. Also an innovative addition to any career education class. The first player to go around the game board completely and land on the "winner" space wins the game, and maybe a better chance in the real game of job hunting Comes with game board and pieces, job information cards and instructions.

#A-32 *$9*

Adult Roles and Functions
Developed with funding from the West Virginia Board of Education, Bureau of Vocational, Technical and Adult Education.

Everything from how to budget for a new baby to how to control weight is covered in this real-life centered course for young people on the realities of assuming adult roles. Designed for use in eleventh and twelfth grade home economics classes, the competency-based, non-laboratory course fills an important educational gap by zeroing in on many of the tasks for which we don't traditionally train students. Seven content areas are covered—Family Relations, Consumer Education, Home Management, Career, Housing, Nutrition and Parenting. A teacher's section with master list of concepts, essential competencies and outcomes, resource list and scheduling suggestions is included. Visual aids, activity suggestions and class exercises complete the training package. Material can be used as the basis for a two-year course in its entirety or a short-term course made up of selected units. Materials have been extensively field tested, and the program has received national recognition as an outstanding model for teaching students about adult responsibilities

#A-83 *$20*

Planning for Economic Development

Another outstanding addition to AVA's valuable library of economic development materials.

A Report of Quick-Start Economic Development Programs

By Marcel DuVall, prepared for the Office of Vocational and Adult Education, U.S. Department of Education, 1983

If your community has been hard-hit by unemployment, a quick start economic development program might be a solution. This report is useful to planners who are interested in attracting new economic ventures and industries. The study, which profiles methods used by twenty states, show that quick-start programs to meet specific employer needs do make a difference. Find out how programs are planned, financed, and coordinated, and what economic impact the activities have had in each state. A useful resource directory of economic development contacts in each state is also included.

#A-84 *$12*

Serving Special Populations

A look at how vocational education and the private sector can work together to improve efforts to train members of minority groups for employment.

Education for Tomorrow's Jobs

Edited by Susan Sherman, National Academy of Science

Findings from a study focusing on collaborative efforts between vocational education and private-sector employers to improve the employability of young people, specifically minority students living in economically depressed areas. The report highlights challenges faced by vocational educators in carrying out this task and makes recommendations for addressing those challenges. The report has implications for program planners and for persons involved in implementing the Job Training Partnership Act. The study was completed by the National Academy's Committee on Vocational Education and Economic Development in Depressed Areas in response to a charge from the U.S. Department of Education.

#A-86 *$10.5*

BEST COPY AVAILABLE

National Vocational Education Week*

Get started early to plan for Vocational Education Week—1984—with these valuable publicity planning aids.

Vocational Education Week '84 Publicity Kit

AVA's popular Publicity Kit has been greatly expanded for 1984. The kit includes everything you'll need to pull off some exciting activities and promotion for Vocational Education Week celebrations in February—sample news releases, public service announcements, proclamations, a message from the President of the United States, a sample editorial and a flyer providing a lively overview of vocational education nationwide. All are based on the theme for Vocational Education Week 1984, "Vocational Education: Creating Partnerships for Excellence". A series of nine tip sheets showing how to plan and carry out a wide range of activities are a major kit component. A planning calendar with suggested activities and a blank calendar with space for writing in local activities will make scheduling easy. A page of handsome clip art, new this year, will help you highlight the theme in your printed materials. Order now so you can start planning your activities early.

#PR-13 *$10*

- **Tip Sheets**
- **Planning Calendar**
- **Clip Art**
- **Sample PSAs**
- **Proclamations**
- **Flyer**

Vocational Education Week Public Relations Guide

AVA's extensive PR guide for Vocational Education Week gives you hundreds of ideas. The how to's of open houses, special events, career fairs, display booths, slide/tape presentations, film festivals, working with newspapers, broadcast media, wire services and more. Suggested copy for radio/TV spot announcements and newspaper articles will make your local public information campaign easy.

#10579 *$3.50*

*Posters, buttons, labels, radio spots, TV slides and other National Vocational Education Week materials with the 1984 theme will be out soon. Order your PR Kit and Guide now, and watch your mail for news about additional promotional items.

ORDERING INFORMATION

Indicate quantity of each item desired on the order form on the opposite page. Total order and subtract discount if applicable. (See discount policy below.)

If you wish to be invoiced, add $2 for handling and enclose an authorizing purchase order. Indicate the purchase order number on the order form.

Please note that you must order at least $10 worth of materials.

Return your form with appropriate payment or purchase order to:

American Vocational Association
2020 North 14th Street
Arlington, VA 22201

Discount Policy:

10–19 copies, 10% off list price
20–99 copies, 20% off list price
100+ copies, 30% off list price

BEST COPY AVAILABLE

ORDER FORM

Name _____ Institution/Organization _____

Address _____

City _____ State _____ Zip _____ Purchase Order # _____

Qty.	Item	Price
	PRIVATE SECTOR PARTNERSHIPS	
	Vocational Education and Business A Working Partnership (AVA Resource Kit) #PR-30	$ 40
	Set of 10 window stickers "We support vocational education" #PR-31	$ 4
	Set of 10 flyers "Vocational Education and Business A Working Partnership" #PR-32	$ 5
	1984 AVA Yearbook—Collaboration Vocational Education and the Private Sector #01984 (Hardback)	$ 18
	#P1984 (Paperback)	$ 10
	VOCATIONAL EDUCATION IN THE COMPREHENSIVE HIGH SCHOOL	
	Assessing the Needs #10283	$ 7
	An Agenda for Improvement #10383	$ 8
	Making the Case for Excellence	
	Sets of all four reprints #10483	$ 30/100
	Strengthening Technological Innovation #10583	$ 10/100
	No Quick Fix Can Lead to Excellence #10683	$ 10/100
	Quality Takes Commitment and Direction #10783	$ 10/100
	VocEd Belongs on the National Agenda for Excellence #10883	$ 10/100
	Facts and Figures #FA-04 (Minimum order of 100)	$ 10/100
	CHANGING NATURE OF WORK	
	Careers Tomorrow The Outlook for Work in a Changing World #A-85	$ 6 95
	APPRENTICESHIP	
	Apprenticeship Core Modules	
	A Basic Core Curriculum #A-80	$ 5
	Introduction to Apprenticeship #A-81	$ 5
	Basic Mathematics #A-82	$ 5
	Basic Safety I #A-83	$ 5
	Basic Safety II #A-84	$ 5
	Basic Measurement #A-85	$ 5
	Sketching Drawing and Blueprint Reading #A-86	$ 5
	Basic Physical Science #A-87	$ 5
	Working in Organization #A-88	$ 5
	Interpersonal Skills and Communication #A-89	$ 5
	Complete Set #A 70 (Set of 10 Modules)	$ 45
	Instructor Training Modules	
	Introduction to Related Subjects Instruction and In Service Training Materials #A-71	$ 5
	Planning the Apprenticeship Program #A 72	$ 5
	Planning Related Subjects Instruction #A 73	$ 5
	Developing Instructional Materials for Apprentices #A-74	$ 5
	Presenting Information to Apprentices #A 75	$ 5
	Directing Learning Activities for Instruction #A 76	$ 5
	Providing for Individual Learner Needs #A 77	$ 5
	Controlling Instructional Settings #A 78	$ 5
	Evaluating Apprentice Performance #A 79	$ 5
	Communicating with Apprentices #A 80	$ 5
	Complete Set #A 81 (Set of 10 modules)	$ 45
	BEGINNING TEACHING	
	Learning How to Teach #10183	$ 15
	The Vocational Instructor's Survival Guide #11083	$ 12

Qty.	Item	Price
	ENTREPRENEURSHIP	
	A Teacher's Guide for Entrepreneurship Instruction #10983	$ 15
	Entrepreneurship Training Components (ETC)	
	Introductory Materials	
	A Handbook on Utilization of Entrepreneurship Material for Vocational Education A-87 (#ETC100A)	$ 3
	Resource Guide for Existing Entrepreneurship Materials A-88 (#ETC100B)	$ 3
	Core Module Getting Down to Business What's It All About?	
	Student Module A-89 (#ETC100C1)	$ 6
	Teacher Module A-90 (#ETC100C2)	$ 3
	Agriculture	
	Dairy Farming	
	Student Module A-91 (#ETC100D1)	$ 6
	Teacher Module A 92 (#ETC100D2)	$ 3
	Farm Equipment Repair	
	Student Module A-93 (#ETC100E1)	$ 6
	Teacher Module A-94 (#ETC100E2)	$ 3
	Fertilizer & Pesticide Service	
	Student Module A-95 (#ETC100F1)	$ 6
	Teacher Module A-96 (#ETC100F2)	$ 3
	Garden Center	
	Student Module A 97 (#ETC100G1)	$ 6
	Teacher Module A-98 (#ETC100G2)	$ 3
	Tree Service	
	Student Module A 99 (#ETC100H1)	$ 6
	Teacher Module A-100 (#ETC100H2)	$ 3
	Business and Office	
	Answering Service	
	Student Module A 101 (#ETC100J1)	$ 6
	Teacher Module A 102 (#ETC100J2)	$ 3
	Bookkeeping Service	
	Student Module A-103 (#ETC100K1)	$ 6
	Teacher Module A 104 (#ETC100K2)	$ 3
	Secretarial Service	
	Student Module A 105 (#ETC100L1)	$ 6
	Teacher Module A 106 (#ETC100L2)	$ 3
	Software Design Company	
	Student Module A 107 (#ETC100M1)	$ 6
	Teacher Module A 108 (#ETC100M2)	$ 3
	Word Processing Service	
	Student Module A 109 (#ETC100N1)	$ 6
	Teacher Module A 110 (#ETC100N2)	$ 3
	Health	
	Health Spa	
	Student Module A 111 (#ETC100P1)	$ 6
	Teacher Module A 112 (#ETC100P2)	$ 3
	Nursing Service	
	Student Module A 113 (#ETC100R1)	$ 6
	Teacher Module A 114 (#ETC100R2)	$ 3
	Wheelchair Transportation Ser	
	Student Module A 115 (#ETC100S1)	$ 6
	Teacher Module A 116 (#ETC100S2)	$ 3
	Marketing and Distributive	
	Apparel Store	
	Student Module A 117 (#ETC100T1)	$ 6
	Teacher Module A 118 (#ETC100T2)	$ 3
	Bicycle Store	
	Student Module A 119 (#ETC100U1)	$ 6
	Teacher Module A 120 (#ETC100U2)	$ 3
	Business & Personal Service	
	Student Module A 121 (#ETC100V1)	$ 6
	Teacher Module A 122 (#ETC100V2)	$ 3
	Flower and Plant Store	
	Student Module A 123 (#ETC100W1)	$ 6
	Teacher Module A 124 (#ETC100W2)	$ 3
	Innkeeping	
	Student Module A 125 (#ETC100X1)	$ 6
	Teacher Module A 126 (#ETC100X2)	$ 3
	Specialty Food Store	
	Student Module A 127 (#ETC100Y1)	$ 6
	Teacher Module A 128 (#ETC100Y2)	$ 3

Qty.	Item	Price
	Travel Agency	
	Student Module A 129 (#ETC100Z1)	$ 6
	Teacher Module A 130 (#ETC100Z2)	$ 3
	Occupational Home Economics	
	Day Care Center	
	Student Module A 131 (#ETCAA1)	$ 6
	Teacher Module A 132 (#ETCAA2)	$ 3
	Home Attendant Service	
	Student Module A 133 (#ETCBB1)	$ 6
	Teacher Module A 134 (#ETCBB2)	$ 3
	Housecleaning Service	
	Student Module A 135 (#ETCCC1)	$ 6
	Teacher Module A 136 (#ETCCC2)	$ 3
	Restaurant Business	
	Student Module A 137 (#ETCDD1)	$ 6
	Teacher Module A 138 (#ETCDD2)	$ 3
	Sewing Service	
	Student Module A 139 (#ETCEE1)	$ 6
	Teacher Module A 140 (#ETCEE2)	$ 3
	Technical	
	Energy Specialist Service	
	Student Module A 141 (#ETCFF1)	$ 6
	Teacher Module A 142 (#ETCFF2)	$ 3
	Guard Service	
	Student Module A 143 (#ETCGG1)	$ 6
	Teacher Module A 144 (#ETCGG2)	$ 3
	Pest Control Service	
	Student Module A 145 (#ETCHH1)	$ 6
	Teacher Module A 146 (#ETCHH2)	$ 3
	Trades and Industrial	
	Air Conditioning & Heating Ser	
	Student Module A 147 (#ETC100JJ1)	$ 6
	Teacher Module A 148 (#ETC100JJ2)	$ 3
	Auto Repair Shop	
	Student Module A 149 (#ETC100KK1)	$ 6
	Teacher Module A 150 (#ETC100KK2)	$ 3
	Carpentry Business	
	Student Module A-151 (#ETC100LL1)	$ 6
	Teacher Module A 152 (#ETC100LL2)	$ 3
	Construction Electrician Bus	
	Student Module A 153 (#ETC100MM1)	$ 6
	Teacher Module A 154 (#ETC100MM2)	$ 3
	Hair Styling Shop	
	Student Module A 155 (#ETC100NN1)	$ 6
	Teacher Module A 156 (#ETC100NN2)	$ 3
	Plumbing Business	
	Student Module A-157 (#ETC100PP1)	$ 6
	Teacher Module A-158 (#ETC100PP2)	$ 3
	Welding Business	
	Student Module A 159 (#ETC100RR1)	$ 6
	Teacher Module A 160 (#ETC100RR2)	$ 3
	ETC10 Complete Set	$200
	Steps to Starting A Small Business for High School Students A 161 (#ETC200)	$ 12
	CURRICULUM MATERIALS	
	The Ups and Downs of the Job Search #A-82	$ 9
	Adult Roles and Functions #A 83	$ 20
	PLANNING FOR ECONOMIC DEVELOPMENT	
	A Report of Quick Start Economic Development Programs #A 84	$ 12
	SERVING SPECIAL POPULATIONS	
	Education for Tomorrow's Jobs #A 86	$ 10 50
	NATIONAL VOCATIONAL EDUCATION WEEK	
	Vocational Education Week Publicity Kit #PR 13	$ 10
	Vocational Education Week Public Relations Guide #10579	$ 3 50

Total Order _____
Less Discount _____
Plus $2 Handling _____
TOTAL _____

$10 minimum order.

APPENDIX E_5

BEACON FILMS - RENTAL FORM

ERIC

Beacon Films
P.O. Box 575
Norwood, MA 02062
(617) 762-0811

All Beacon Films May Be Rented Nation-Wide From The University of Illinois

We are delighted to announce that all of the films listed in this catalog are available for short-term rental use from the University of Illinois Film Center. If your audiovisual program needs are short-term, be sure to contact them to rent any of the films in this catalog or to request a complete listing of the several thousand titles they have available. To save time, you may use the attached order forms to rent any of the Beacon films in this catalog. Simply complete the information on the attached order form and forward to:

UNIVERSITY OF ILLINOIS FILM CENTER
1325 SOUTH OAK ST.
CHAMPAIGN, ILLINOIS 61820

FILM RENTAL INFORMATION

Film Order No.	Rental Rate	Film Title
56989	$12.00	Are You an Entrepreneur?
56990	$12 00	Autumn with Grizzlies
57004	$13.75	Basic Records For a Small Business
85018	$18 00	Bighorns of Beauty Creek
56971	$12.50	Bike Style
85010	$19 75	Black West, The
[illegible]	$19.75	Bones
05009	$8 25	Bon [illegible]pétit
05017	$7.50	Boy With a Big Heart, The
05026	$7.50	Chausseur Solitaire, Le
56972	$14 50	Cold Water The Silent Killer
77019	$28.00	Contact
85008	$19.75	Cotton Club, The
57003	$13 75	Credit and Collections
85019	$18.00	David
84996	$17.25	Devil and Daniel Mouse, The (English)
85013	$17.25	Devil and Daniel Mouse, The (Spanish)
84997	$18.75	Dreams of a Grade School Dancer
05027	$7.50	Eau Magique, L'
56987	$13.00	Evaluating a Small Business
85007	$19.75	Facts of Life, The
56988	$13 00	Financing a Small Business
56[illegible]1	$9.25	Food for Thought: Milk and Milk Products
05028	$9.00	Food for Thought: Breads and Cereals
05029	$9 00	Food for Thought: Meat and Alternates
05030	$8 75	Food for Thought: Fruits and Vegetables
05031	$7.50	Fox and Bear
56978	$12.00	Glacier Country
85014	$19.75	Grass on the Roof
05016	$8.75	Hallelujah Darwin
56992	$12.00	Hearing Impairment: An Overview

Film Order No.	Rental Rate	Film Title
84998	$17.25	Heron Named Bill, A
56976	$12 00	High Country
57001	$12.00	How Much Capital Will You Need?
57000	$12.00	How Will You Penetrate Your Market?
84999	$18.00	How We Made the Devil and Daniel Mouse
05033	$7.50	Hungry Walrus, The
85020	$18.00	I Know a Secret
05021	$7 50	Imani Beegie and the Egg
05015	$8.75	I'm Growing, I'm Changing (Growing Up, Part 5)
57002	$13.75	Insurance for a Small Business
85000	$18 00	Introducing Janet
85001	$18.50	Is it Lazhor or Lezhier?
05020	$8.25	It's a Hobby for Harvey
85021	$18.00	Jenny Koo Koo
05032	$7.50	Kujichagulia
05022	$7.50	Kuumba: Simon's New Sound
56993	$13.75	Language Through Sight and Sound
56973	$13.00	Leisure Time Photography
56994	$14.00	Listening for Language
56974	$12.00	Logdrivers
05018	$7.50	Lonely Hunter, The
05034	$7.50	Magic Water, The
56975	$10.50	Maple Spring
56980	$12.00	Mountain Forests
05035	$7.50	Morse Affamé, Le
05038	$7.50	Nie
85006	$19.75	Oscar Micheaux, Film Pioneer
85002	$19.50	Osprey
85003	$18.00	Passion of Christ, The
85004	$19.75	Pearls in the Alphabet Soup
05036	$7.50	Petit Garçon au Grand Coeur, Le
85012	$18.00	Pick Me up at Peggy's Cove
85009	$19.75	Portrait of Two Artists
56986	$13.25	Psychic Parrot, The
05037	$7 50	Quingalik and the Sea
05040	$7 50	Quingalik et la Mer
05039	$7.50	Renard et Ours
56981	$8.50	River, The
56995	$12.00	Rivers of the Rockies
56982	$11.00	Round Robin
05010	$8 75	Salut, Montréal
56996	$11.00	Seabirds
05014	$8 75	Searching for Some Love and Care (Growing Up, Part 4)
56997	$13.00	Sky's Unlimited, The
05011	$8 75	Someday I'll Be Big (Growing Up, Part 1)
85011	$19.75	Sports Profile
56983	$15.00	Talons
56977	$12.00	Timberline
85023	$19.75	Time to be Brave, A
05012	$8 75	Tomorrow I'll Be There (Growing Up, Part 2)
05023	$7.50	Ujamaa: Noel's Lemonade Stand
05024	$7.50	Ujima. Modupe and the Flood
05025	$7.50	Umoja. Tiger and the Big Wind
85015	$18.25	Viola
85005	$20.75	Way of the Willow, The
56998	$12.00	What's the Best Business for You?
85012	$19.75	When the Animals Talked
56999	$12.00	Who Will Your Customers Be?
56984	$11.00	Winter Harvest
56985	$15.00	Winter Survival in the Bush
05013	$8 75	You Bring Your Lunch, I'll Bring Mine (Growing Up, Part 3)

UNIVERSITY OF ILLINOIS FILM CENTER
1325 SOUTH OAK STREET CHAMPAIGN ILLINOIS 61820

FILM RENTAL ORDER FORM

PHONE ORDERS (217) 333-1360 IN ILLINOIS CALL TOLL FREE 800-252-1357

SHIP TO

P.O NO DATE PAGE

BILL TO

CONFIRM TO

YOUR PHONE NO

We will permit substitution of dates other than those shown, according to the limit checked below

- ☐ within one week
- ☐ within two weeks
- ☐ within one r
- ☐ within the current semester
- ☐ within the current academic year

Do not book films during these periods

_____

_____

To charge films to your credit card, complete the following information

- ☐ VISA
- ☐ MASTERCARD

INTERBANK # _____

CARD # _____

EXPIRATION DATE _____

SIGNATURE _____

TITLE	TITLE NUMBER	PREFERRED USE DATES	
		1st Choice	2nd Choice

Under the administration of the Office of Associate Vice President for Public Service

4 TITLE	TITLE NUMBER	PREFERRED USE DATES	
		1st Choice	2nd Choice

APPENDIX E_6

DIRECTORY - STATE LIAISON REPRESENTATIVES
OF THE NATIONAL NETWORK FOR CURRICULUM
COORDINATION OF VOCATIONAL AND
TECHNICAL EDUCATION

ERIC

STATE LIAISON REPRESENTATIVES

EAST CENTRAL

Rebecca S. Douglass
Project Director, EC/CCC
Illinois Vocational Curriculum Center
Sangamon State University E-22
Springfield, IL 62708
(217) 786-6375

DELAWARE

Rachel Schweitzer
Division of Vocational-Technical
Townsend Bldg
P. O. Box 1402
Dover, DE 19901
(302) 736-4681

DISTRICT OF COLUMBIA

Sylvia Liggins
Brown Junior High School
24th & Benning Road
Washington, DC 20002
(201) 724-8690

ILLINOIS

Charles Schickner
Illinois Board of Education
100 N 1st St, E-426
Springfield, IL 62777
(217) 782-4620

INDIANA

Ed Brown
State Board of Vo-Tech Education
401 Illinois Bldg
17 W Market St
Indianapolis, IN 46204
(317) 232-1823

MARYLAND

Gerald F. Day
Maryland Department of Education
DVTE
200 W Baltimore
Baltimore, MD 21201
(301) 659-2090

MICHIGAN

Ed Cory
Michigan Department of Education
P. O. Box 30009
Lansing, MI 48909
(517) 373-0402

MINNESOTA

Helen Henrie
State Department of Education
564 Capitol Square Bldg
550 Cedar St
St. Paul, MN 55101
(612) 296-9539

OHIO

Joyce Keefer
Instructional Materials Laboratory
1885 Neil Ave, Room 112
Ohio State University
Columbus, OH 43210
(614) 422-5001

PENNSYLVANIA

Vernon Register
State Department of Education
P. O. Box 119
Harrisburg, PA 17108
(717) 787-8506

VIRGINIA

Kay Brown
Vocational Curriculum Development
Department of Education
P. O. Box 60
Richmond, VA 23216
(804) 225-2074

WEST VIRGINIA

Larry G. Froehlich
Vocational Curriculum Laboratory
Cedar Lakes Conference Center
Ripley, WV 25271
(304) 372-8673

STATE LIAISON REPRESENTATIVES

WISCONSIN

Lou Chinnaswamy
Wisconsin Board of Vocational
Technical & Adult Education
4802 Sheboygan Ave, 7th Floor
P. O. Box 7874
Madison, WI 53702
(608) 266-2222

NORTHWEST

Steve Bishopp
Project Director, NW/CCC
Bldg 17, LS-10
Airdustrial Park
Olympia, WA 98504
(206) 753-0879

ALASKA

Verdell Jackson
Department of Education
Pouch F, Alaska State
Office Building
Juneau, AK 99611
(907) 465-2980

COLORADO

Wiley Lewis
Curriculum Materials Service
Vocational Education Building
116 Colorado State University
Ft. Collins, CO 80523
(303) 491-5273

IDAHO

Donald Eshelby
Planning Unit Coordinator
Len B. Jordan Building
650 W State St
Boise, ID 83720
(208) 334-3871

MONTANA

Robert Ruthemeyer
1300 11th Avenue
Helena, MT 59620
(406) 444-2410

NORTH DAKOTA

Larry Barnhardt
Board for Vocational Education
State Capitol, 15th Floor
900 E Boulevard
Bismarck, ND 58505
(701) 224-3178

OREGON

Wanda Monthey
State Department of Education
700 Pringle Parkway SE
Salem, OR 97310
(503) 378-2713

SOUTH DAKOTA

Larry Lyngstad
Division of Vocational Education
Richard F. Kneip Bldg
Pierre, SD 57501
(605) 773-4721

UTAH

N. Craig Kennington
Curriculum & Information
Vocational Education Unit
State Office of Education
250 E 500 South
Salt Lake City, UT 84111
(801) 533-4016

WASHINGTON

V. Kenneth Watson
Vocational Director
Marysville School District # 25
4220 80th Street N.E.
Marysville, WA 98270
(206) 653-0665

WYOMING

Kenji Okang
Department of Education
Hathaway Bldg, Room 246
Cheyenne, WY 82002
(307) 777-6235

STATE LIAISON REPRESENTATIVES

WESTERN

Lawrence F. H. Zane
Project Director, W/CCC

Barbara Luckner-Loveless
Associate Director
College of Education
University of Hawaii
1776 University Ave, Wist 216
Honolulu, HI 96822
(808) 948-7834

AMERICAN SAMOA

Valaparaiso leremia
Department of Education
Box 324
Pago Pago
American Samoa 96799
633-5238

ARIZONA

Gordon Hall
State Department of Education
1535 W Jefferson
Phoenix, AZ 85007
(602) 255-5351

CALIFORNIA

Nona Verloo
Vocational Education Support
Service
California State
Department of Education
721 Capitol Mall, 4th Floor
Sacramento, CA 95814
(916) 445-0404

GUAM

Peter Nelson
Guam Community College
P. O. Box 23069
Guam Main Facility
Agana, Guam 96921
734-4311

HAWAII

Barbara White
University of Hawaii
2327 Dole St
Honolulu, HI 96822
(808) 948-7461

NEVADA

Bill Trabert
Nevada Department of Education
Capitol Complex
Carson City, NV 89701
(702) 885-3144

NORTHERN MARIANAS

Atanacio Taitinfong
Department of Education
Commonwealth of the No. Marianas
Saipan, CM 96950
9311-9827

TRUST TERRITORY

Ruben Dayrit
Department of Education
Kolonia Ponape
Eastern Caroline Islands 96941
Phone 250

SOUTHEAST

Roy Hinrichs
Project Director, SE/CCC
Network for Curriculum Coordination
Mississippi State University
P. O. Drawer DX
Mississippi State, MS 39762
(601) 325-2510

ALABAMA

James Kenrick
State Office Bldg, Room 802
Montgomery, AL 36130
(205) 832-3473

STATE LIAISON REPRESENTATIVES

FLORIDA

David C. McQuat
Division of Vocational Education
State Department of Education
Knott Building
Tallahassee, FL 32301
(904) 488-1831

GEORGIA

Patt Stonehouse
Office of Vocational Education
Georgia Department of Education
Twin Towers East, 17 Floor
Atlanta, GA 30334
(404) 656-2547

KENTUCKY

John Horton
Office of Vocational Education
2024 Capitol Plaza Tower
Frankfort, KY 40601
(502) 564-2890

MISSISSIPPI

James McCully, Jr.
Research & Curriculum Unit
Mississippi State University
P. O. Drawer DX
Mississippi State, MS 39762
(601) 325-2510

NORTH CAROLINA

Meg Murphy
North Carolina Department of
Public Instruction
550 Education Bldg
Raleigh, NC 27611
(919) 733-7893

SOUTH CAROLINA

Robert Benson
Vocational Curriculum Development
1237 Gadsen St
Columbia, SC 29201
(803) 758-5971

TENNESSEE

Virgil Mock
Tennessee Department of Education
205 Cordell Hull Bldg
Nashville, TN 37219
(615) 741-3446

MIDWEST

Bob Patton
Project Director, MW/CCC
Curriculum & Instructional Materials
Center
1500 W 7th Ave
Stillwater, OK 74074
(405) 377-2000 Ext. 252

ARKANSAS

James Dasher
Vocational Planning & Evaluation
State Department of Education
Little Rock, AR 72201
(501) 371-1855

IOWA

Ron Jarchow
Career Education Division
Grimes State Office Bldg
Des Moines, IA 50319
(515) 281-4718

KANSAS

Les Abel
State Department of Education
120 E 10th St
Topeka, KS 66612
(913) 296-2222

LOUISIANA

David Poston
Vocational Curriculum Development
and Research Center
P. O. Box 1159
Natchitoches, LA 71457
(318) 352-5348

STATE LIAISON REPRESENTATIVES

MISSOURI

Harley Schlichting
Instructional Materials Laboratory
10 Industrial Education Bldg
University of Missouri
Columbia, MO 65211
(314) 882-2883

NEBRASKA

Merle Rudebusch
Special Vocational Programs
State Department of Education
301 Centennial Mall South
P. O. Box 94987
Lincoln, NE 68509
(402) 471-4805

NEW MEXICO

Doug Richardson
New Mexico State
Department of Education
Education Building
Santa Fe, NM 87503
(505) 827-6511

OKLAHOMA

Joyce Sawatzky
Curriculum & Instructional
Materials Center
1500 W. 7th Ave
Stillwater, OK 74074
(405) 377-2000

TEXAS

Pat Lindley
Educational Programs, RCU
Texas Education Agency
201 E 11th St
Austin, TX 78701
(512) 834-4165

NORTHEAST

Martha Poaci
Project Director, NE/CCC
New Jersey Vocational Education
Resource Center
Rutgers University
200 Old Matawan Road
Old Bridge, NJ 08857
(201) 390-1191

CONNECTICUT

Angelo Tedesco
Division of Vo-Tech Schools
Connecticut Department of Education
P. O. Box 2219, 165 Capitol Ave
Hartford, CT 06115
(203) 566-7418

MASSACHUSETTS

John McDonagh
Division of Occupational Education
Massachusetts Department of Education
1385 Hancock St
Quincy, MA 02169
(617) 770-7380

MAINE

Maurice Parent
Department of Education &
Cultural Services
Station 23
Augusta, ME 04333
(207) 289-3565

NEW HAMPSHIRE

Richard Monteith
Division of Vocational-Technical
105 Loudon Road
Concord, NH 03301
(603) 271-3186

STATE LIAISON REPRESENTATIVES

NEW YORK

Richard Jones
Bureau of Occupational Education
16th Floor, Twin Towers
99 Washington Ave
Albany, NY 12230
(518) 474-4802

PUERTO RICO

Santos Echevarria dePerez
Department of Education
Box 759
Hato Rey, PR 00910
(809) 753-7275

RHODE ISLAND

Frank Pontarelli
Rhode Island Department of
Education
Bureau of Vocational and
Adult Education
22 Hayes St
Providence, RI 02908
(401) 277-2591

VERMONT

Arthur Erickson
Vocational-Technical Education
Vermont Department of Education
Montpelier, VT 06602
(802) 828-3101

VIRGIN ISLANDS

Aubrey Roebuck
Department of Education
P. O. Box 630
St. Thomas, VI 00801
(809) 774-3046

APPENDIX E_7

DIRECTORY - STATE DIRECTORS OF VOCATIONAL-TECHNICAL EDUCATION

ERIC

STATE DIRECTORS
VOCATIONAL EDUCATION

(arranged alphabetically by State)

Gerald D. Hiley
Career/Voc. Educ. Administrator
State Department of Education
Alaska Office Bldg, Pouch F
Juneau, AK 99811

(907) 465-2980

Robert T. Carter
State Director
Division of Vocational Education
State Department of Education
887 State Office Building
Montgomery, AL 36130

(205) 261-5198

J. Barry Ballard
Director of Vocational, Technical and Adult Education
State Department of Education
406 State Education Building, West
Capitol Mall
Little Rock, AR 72201

(501) 371-2165

John T. Lange
Deputy Superintendent and Director of Vocational Education
Special Program Services
1535 West Jefferson
Phoenix, AZ 85007

(602) 255-5343

James Allison
Acting State Director
Vocational Education
State Education Building
721 Capitol Mall
Sacramento, CA 95814

(916) 445-3314

Leonard A. Hergenreter
State Board for Community Colleges & Occupational Education
Centennial Building, 2nd Floor
1313 Sherman Street
Denver, CO 80203

(303) 866-3071

Clarence M. Green
Associate Commissioner/Director
Division of Vocational & Adult Education
State Department of Education
P. O. Box 2219
Hartford, CT 06115

(203) 566-7546

Otho E. Jones
Division of Career and Continuing Education
415 12th Street, NW, Room 904
Washington, DC 20004

(202) 724-4184

Thomas M. Welch
Acting State Director of Vocational Education
State Department of Public Instruction
J. G. Townsend Bldg
P. O. Box 1402
Dover, DE 19901

(302) 736-4638

Joe D. Mills
Director, Division of Vocational Education
State Department of Education
Knott Building
Tallahassee, FL 32301

(904) 488-8961

STATE DIRECTORS
VOCATIONAL EDUCATION

William P. Johnson
Associate Superintendent
Office of Vocational Education
State Department of Education
1766 Twin Towers East
Atlanta, GA 30334

(404) 656-6711

Nelson H. Muraoka
Acting State Director
of Vocational Education
2327 Dole Street
Honolulu, HI 96822

(808) 948-7461

James D. Athen
Director of Career Education
Iowa Dept. of Public Instruction
Grimes State Office Building
Des Moines, IA 50319

(515) 281-4702

Larry G. Selland
State Administrator of
Vocational Education
650 West State Street
Boise, ID 83720

(208) 334-3216

James R. Galloway
Assistant State Superintendent
Dept. of Adult, Vocational and
Technical Education
100 North First Street
Springfield, IL 62777

(217) 782-4627

Geneva Fletcher
Acting Executive Director
State Director of Vocational Education
State Board of Vocational &
Technical Education
401 Illinois Building
17 West Market Street
Indianapolis, IN 46204

(317) 232-1814

Dean M. Prochaska
Director of Vocational Education
State Department of Education
120 East Tenth Street
Topeka, KS 66612

(913) 296-3951

Wilburn J. Pratt
Assistant Superintendent for
Vocational Education
State Department of Education
2011 Capital Plaza Tower
Frankfort, KY 40601

(502) 564-4286

Elaine Webb
Assistant State Superintendent
Vocational Education
State Department of Education
Capitol Station - Box 44064
Baton Rouge, LA 70804

(504) 342-3524

David F. Cronin
Associate Comm., Division of
Occupational Education
Quincy Center Plaza
1385 Hancock Street
Quincy, MA 02169

(617) 770-7350

STATE DIRECTORS
VOCATIONAL EDUCATION

Addison S. Hobbs
Assistant State Superintendent
Vocational Technical Education
State Department of Education
200 W. Baltimore Street
Baltimore, MD 21201

(301) 659-2075

Wayne R. Ross
Associate Commissioner
Bureau of Vocational Education
Department of Educational &
Cultural Services
Education Building, Station 23
Augusta, ME 04333

(207) 289-2621

Arnold C. Loomis
State Director, Vocational
Technical Education Service
State Department of Education
P. O. Box 30009
Lansing, MI 48909

(517) 373-3373

Joseph P. Graba
Assistant Commissioner
Division of Vocational Technical
Education
State Department of Education
564 Capitol Square Building
550 Cedar Street
St. Paul, MN 55101

(612) 296-3995

Frank Drake
Assistant Commissioner & Director
of Vocational Education
State Department of Elementary &
Secondary Education
P. O. Box 480
Jefferson City, MO 65102

(314) 751-2660

Elwyn Wheat
Associate State Superintendent
Vocational Technical Education
State Department of Education
P. O. Box 771
Jackson, MS 39205

(601) 359-3088

Gene Christiaansen
Assistant State Superintendent for
Vocational Education Services
Office of Public Instruction
106 State Capitol
Helena, MT 59620

(406) 449-2410

Clifton B. Belcher, Director
Division of Vocational Education
Department of Public Instruction
535 Education Building
Raleigh, NC 27611

(919) 733-7362

Carrol E. Burchinal
State Director Vocational Education
State Board of Vocational Education
State Capitol
Bismarck, ND 58505

(701) 224-2259

Gene H. Strain
Assistant Commissioner for
Vocational Education
State Department of Education
301 Centennial Mall South
P. O. Box 94987
Lincoln, NE 68509

(402) 471-2455

STATE DIRECTORS
VOCATIONAL EDUCATION

G. William Porter
Acting Chief
Division of Vocational Technical Education
State Department of Education
105 Loudon Road
Concord, NH 03301

(603) 271-2452

Gordon Ascher
Assistant Commissioner of Ed. &
State Director of Vocational Ed.
State Department of Education
225 West State Street
Trenton, NJ 08625

(609) 292-6340

Wilma Ludwig
State Director of Vocational Ed.
State Department of Education
Education Building
Santa Fe, NM 87503

(505) 827-6511

Bill Trabert
State Director of Vocational & Continuing Education
State Department of Education
400 West King Street
Capitol Complex
Carson City, NV 89710

(702) 885-3144

James A. Kadamus
Assistant Commissioner for Occupational & Continuing Ed.
State Department of Education
99 Washington Avenue, Room 1624
Albany, NY 12234

(518) 474-3981

Donald E. Dunkle
VOTRAKON - Director
USREP/JECOR
APO, NY 09038

Darrell Parks, Director
Division of Vocational Education
Ohio Department of Education
907 Ohio Departments Building
65 South Front Street
Columbus, OH 43215

(614) 466-3430

Francis T. Tuttle
State Director
Vocational & Technical Education
1500 West 7th
Stillwater, OK 74074

(405) 377-2000

Monty Multanen
Assistant Superintendent
Division of Vocational Education
State Department of Education
700 Pringle Parkway, SE
Salem, OR 97310

(503) 378-2337

Jerry C. Olson
State Director, Vocational Education
State Department of Education
333 Market Street
P. O. Box 911
Harrisburg, PA 17108

(717) 787-5530

Angel Rivera
Acting Assistant Secretary
Vocational Technical Education
State Department of Education
Box 759
Hato Rey, PR 00919

(809) 753-9128

STATE DIRECTORS
VOCATIONAL EDUCATION

Frank M. Santoro
Deputy Assistant Commissioner
for Vocational Education
State Department of Education
Roger Williams Building
Room 222B, 22 Hayes Street
Providence, RI 02908

(401) 277-2691

Moody Oswald, Director
Office of Vocational Education
State Department of Education
908 Rutledge Office Bldg
Columbia, SC 29201

(803) 758-5372

David S. Bonde
State Director
Division of Vocational Technical
Education
Richard F. Kneip Building
Pierre, SD 57501

(605) 773-3423

Warner Dickerson
Assistant Commissioner
Division of Vocational Education
State Department of Education
200 Cordell Hull Building
Nashville, TN 37219

(615) 741-1716

Paul W. Lindsey
Associate Commissioner for
Occupational Education & Technical
Texas Education Agency
201 East 11th Street
Austin, TX 78701

(512) 834-4298

Kent Worthington
Administrator, Vocational Education Div.
State Office of Education
250 East 5th South Street
Salt Lake City, UT 84111

(801) 533-5371

Melvin H. Garner
Administrative Director
Vocational & Adult Education
P. O. Box 6Q
Richmond, VA 23216

(804) 225-2073

Aubrey L. Roebuck
State Director, Vocational Education
Department of Education
P. O. Box 6640
Carlotte Amalie, VI 00801

(809) 774-3046

Gerard A. Asselin
State Director
Adult & Vocational-Technical Education
State Department of Education
State Office Building
Montpelier, VT 05602

(802) 828-3101

William P. Mohler
Executive Director
Commission for Vocational Education
Bldg # 17, Airdustrial Park
MS/LS-10
Olympia, WA 95804

(206) 753-5660

STATE DIRECTORS
VOCATIONAL EDUCATION

Robert P. Sorensen
State Director
Wisconsin Board of Vocational,
Technical & Adult Education
4802 Sheboygan Avenue, 7th Floor
P. O. Box 7874
Madison, WI 53707

(608) 266-1770

Clarence E. Burdette
Assistant Superintendent
Bureau of Vocational, Technical
& Adult Education
Building Six, Room B221
1900 Washington Street, East
Charleston, WV 25305

(304) 348-2346

Renae B. Humberg
State Director
Vocational Programs Unit
State Department of Education
Hathaway Building
Cheyenne, WY 82002

(307) 777-7415

Peter R. Nelson
Acting State Director
Guam Community College
P. O. Box 23069
Guam Main Facility
Guam, 96921

(671) 734-4311

Valaparaiso Ieremia
State Director of Vocational Education
Department of Education
Government of American Samoa
P. O. Box 324
Pago Pago, Samoa 96799

(684) 633-5238

John Perkins
Director Vocational Education
Department of Education
Headquarters
Saipan, Mariana Islands 96950

Atanacio A. Taitinfong
Acting Director of Vocational Education
Department of Education
Lower Base, Tanapaq
Saipan, CM 96950

APPENDIX E_8

ASSOCIATION OF COLLEGIATE ENTREPRENEURS -

PARTICIPATING COLLEGES AND UNIVERSITIES

ERIC

ASSOCIATION OF COLLEGIATE ENTREPRENEURS
PARTICIPATING COLLEGES AND UNIVERSITIES

(arranged alphabetically by State)

Arizona State University
University of Arizona
California State Univ. at Long Beach
Stanford University
University of California, Santa Barbara
University of Southern California
University of Colorado
George Washington University
Georgetown University
Florida Southern College
Illinois Institute of Technology
Kellogg School of Management - Northwestern
Loyola University of Chicago
University of Chicago
Ball State University
DePauw University
Indiana University
Kansas University
Wichita State University
University of Kentucky
Babson College
Boston College
Boston University
Cornell University
Harvard Business School
Harvard Law School
Harvard University
Massachusetts Institute of Technology
New England Conservatory of Music
Northeastern University
Suffolk University
Tufts University
University of Massachusetts
Colby College
University of Maine
Michigan State University
University of Michigan
Dartmouth College
University of New Mexico
Clarkson University
Long Island University
New York University
State University of New York
SUNY - Binghamton, New York
Syracuse University
Ohio State University
Oklahoma University
Atkinson Graduate School of Management - Oklahoma University
Willamette University - Oregon
Carnegie Mellon University
University of Pittsburgh
Wharton School - University of Pennsylvania
University of Puerto Rico
Brown University
Baylor University
Rice University
Southern Methodist University
Stephen F. Austin State College - Texas
Texas A & M
University of Texas
University of Texas - School of Engineering
University of Texas - School of Business
Southern Utah State College
University of Virginia

APPENDIX E_9

BANK OF AMERICA: SMALL BUSINESS REPORTER SERIES
1984 ORDER BLANK AND PRICE LISTING

ERIC

About the Series

The *Small Business Reporter*® provides straightforward, practical information on owning and operating a small business. It is for all those who need information about small business—the business owner, of course, but also bankers, attorneys, accountants, consultants, industry and trade associations, schools, and libraries.

As a result of thorough research, including extensive field interviews, *Small Business Reporters* are authoritative as well as objective. Emphasis is placed on California-based operations, but most material is applicable to enterprises throughout the United States.

Business Operations describe the principles and practices at work in various aspects of business management. Topics relate to problems encountered by business people in all fields.

Business Profiles deal with specific types of small business, discussing investment requirements, operating ratios, operational formats, and problems, trends, and opportunities in the business.

Professional Management reports discuss the business concerns involved in setting up a veterinary, medical, dental, or accounting practice.

Topic selections are based on the needs of the small business community as reflected by changes in market conditions and requests from readers.

Single copies of any report listed in this index are available free at Bank of America branches in California. To order reports by mail, please see the reverse side for mail order charges.

Publications Available

Small Business Reporter Second Quarter 1984

Business Operations

How to Buy or Sell a Business, *1982*
Financing Small Business, *1983*
Management Succession, *1981*
Understanding Financial Statements, *1980*
Steps to Starting a Business, *1983*
Cash Flow/Cash Management, *1982*
Advertising Small Business, *1982*
Personnel Guidelines, *1981*
Crime Prevention for Small Business, *1982*
Equipment Leasing, *1983*
Avoiding Management Pitfalls, *1981*

Business Profiles

Bars and Cocktail Lounges, *1981*
The Handcrafts Business, *1980*
Restaurants, *1983*
Gift Stores, *1980*
Bicycle Stores, *1981*
General Job Printing, *1979*
Apparel Stores, *1978*
Property Management, *1977*

Professional Management

Establishing an Accounting Practice, *1982*
Establishing a Veterinary Practice, *1974*
Establishing a Dental Practice, *1982*
Establishing a Medical Practice, *1982*

RETAIN THIS PORTION FOR FUTURE REFERENCE

Please make sure this index is current. If it is not, write for a free list of titles in print.

Order Form

Small Business Reporter
Second Quarter 1984

Business Operations

	Form No.	Title
☐	SBR-102	How to Buy or Sell a Business
☐	SBR-104	Financing Small Business
☐	SBR-107	Management Succession
☐	SBR-109	Understanding Financial Statements
☐	SBR-110	Steps to Starting a Business
☐	SBR-112	Cash Flow/Cash Management
☐	SBR-113	Advertising Small Business
☐	SBR-115	Personnel Guidelines
☐	SBR-116	Crime Prevention for Small Business
☐	SBR-118	Equipment Leasing
☐	SBR-121	Avoiding Management Pitfalls

DETACH ORDER FORM

Business Profiles

☐	SBR-101	Bars and Cocktail Lounges
☐	SBR-103	The Handcrafts Business
☐	SBR-105	Restaurants
☐	SBR-106	Gift Stores
☐	SBR-108	Bicycle Stores
☐	SBR-114	General Job Printing
☐	SBR-122	Apparel Stores
☐	SBR-124	Property Management

Professional Management

☐	SBR-119	Establishing an Accounting Practice
☐	SBR-125	Establishing a Veterinary Practice
☐	SBR-126	Establishing a Dental Practice
☐	SBR-127	Establishing a Medical Practice

How to Order

To order copies to be sent by mail, check the publications desired on the reverse side. Detach this form and send it with a check or money order made payable to Bank of America. Mail to:

Small Business Reporter
Bank of America
Department 3401
P.O. Box 37000
San Francisco, CA 94137

Charges for mail orders

Individual copies

Inside California*	@ $2 00	$_____
Outside California	@ $3 00	$_____

Bulk quantities
(25 or more copies, any one title)

Inside California*	@ $1 00	$_____
Outside California	@ $1 50	$_____

Total amount enclosed $_____

PLEASE DO NOT SEND CASH

Publications to be mailed to:

_____
Name

_____
Company

_____
Address

_____
City State ZIP

Reports will be sent by third-class mail Please allow six to eight weeks for delivery.

** Reports mailed within California are free These charges are for postage and handling only*

APPENDIX E_{10}

NATIONAL ALLIANCE OF HOMEBASED BUSINESSWOMEN - DIRECTORY
- MEMBERSHIP FORM

ERIC

National Alliance of Homebased Businesswomen

Purposes:
The purposes of the National Alliance of Homebased Businesswomen are to:

- Emphasize, encourage, and stimulate personal, professional, and economic growth among women who work from, or wish to work from, their homes
- Project a positive image of women with homebased businesses
- Provide a forum for the discussion and exchange of homebased business information and experiences
- Provide publications disseminating current information and exchanging views on mutual concerns
- Provide a support network of professional contacts, education, and encouragement for women with homebased businesses
- Showcase members' goods and services

Benefits to members:

- The *Alliance,* a quarterly newsletter, with articles about helpful business information, news of members' achievements, and information about new resources and ideas for businesses
- An Annual Meeting that includes seminars on business subjects, an opportunity for members to showcase their goods and services and to help decide the future directions and activities of NAHB
- A quarterly Meeting-by-Mail from the board of trustees, keeping members informed about what the board is doing for them and providing a place for members to speak out on issues that concern them
- An Annual Directory of all members published in November and updated quarterly
- Local chapters for networking with other members
- A certificate of membership, suitable for framing and displaying

Membership:
There are three categories of membership:

Member: A person with a revenue-producing homebased business; has the right to vote, to become an officer or trustee, and to become a member of a national committee.

Associate Member: A person who has not yet established a revenue-producing homebased business, may not vote or hold national office but may vote and hold office in a chapter if the chapter so rules.

ERIC

Supporting Member: Any person not included under general or associate membership or any corporate body that gives tangible support to NAHB; may not vote or hold office in NAHB.

Membership fees can be deducted as a business expense. Membership is on an individual, professional basis, just as the benefits are on an individual basis

Member: $30

Associate Member: $30

Supporting Member: a contribution of money, goods, or services.

NATIONAL ALLIANCE OF HOME-BASED BUSINESSWOMEN

Membership Application

(name) (area code) (telephone #)

(street address) (city/state) (zip code)

Name and nature of my business
(for the NAHB Directory)

My check for $ is enclosed for

☐ member — $30,
☐ associate member — $30
☐ supporting member

I would like to be affiliated with a chapter ☐
Make check payable to NAHB and mail to NAHB, P O Box 95, Norwood, NJ 07648

WWH Press Order Form

Suggested uses for
Women Working Home:
The Homebased Business Guide and Directory—
Marketplace for products and services
Resource information
Business guidelines
Idea catalyst
Textbook
Networking list

For Canadian buyers:
$15.50 (or $12.95 in U.S. dollars), plus
$1.75 postage/handling

WWH Press
P.O. Box 237ED
Norwood, New Jersey 07648

Order Form

Name _____

Address _____

City _____ State _____ Zip _____

Area Code and Phone Number _____

Please send _____ copies of *Women Working Home: The Homebased Business Guide and Directory* at $12.95, plus $1.25 postage and handling, for each book. N.J. residents add $.78 sales tax. Enclosed is $_____. For information on quantity orders, write to WWH Press. Allow four weeks for delivery.

☐ Check ☐ Money Order.

Charge my ☐ MasterCard ☐ Visa

Card No ☐☐☐☐☐☐☐☐☐☐☐☐☐☐☐☐ Exp Date _____

Signature _____

If you would like to be included in future directories, please print or type the following information. This will help us in our planning.

_____
Name

_____
Company / Business Name

_____
Address

_____
City State Zip

_____
County Telephone

Occupation _____

Description of work _____

_____

_____

CHAPTERS

NATIONAL ALLIANCE OF HOMEBASED BUSINESSWOMEN
P. O. BOX 306
Midland Park, NJ 07432

ARIZONA

Janet Gaddis
3426 W. Tangerine
Phoenix, AZ 85021

(602) 242-7812

CALIFORNIA

Connie Hunt
624 Tahos Road
Orinda, CA 94563

(415) 254-7535

Camilla Coe Lemmon
407 Jolina Way
Encinitas, CA 92024

(619) 942-8757

Beverly Mathews
4326 Bellaire Avenue
Studio City, CA 91604

(213) 761-3386

Laurie Eastwood
30551 Camino Porvenir
Rancho Palos Verdes, CA 90274

(213) 544-2242

Barbara McCaslin
2236 Overland Avenue
West Los Angeles, CA 90064

(818) 470-7940

COLORADO

Gail Bird
8241 Pomona Drive
Arvada, CO 80005

(303) 431-9163

FLORIDA

Marie A. Sherrett
7018 N. Cameron Avenue
Tampa, FL 33614

(813) 886-8971

MARYLAND

Nola Theiss
6888 Mink Hollow Road
Highland, MD 20777

(301) 854-3020

MICHIGAN

Catherine P. Bloom
1832 Lonsdale NE
Grand Rapids, MI 49503

(616) 451-3326

MINNESOTA

Edna Gonske
20 E. 40th Street
Minneapolis, MN 55409

(612) 824-4737

CHAPTERS

NATIONAL ALLIANCE OF HOMEBASED BUSINESSWOMEN
P. O. BOX 306
Midland Park, NJ 07432

NEW JERSEY

Louis Seeger
425 Broad Avenue
Palisades Park, NJ 07650

(201) 947-1201

Karen Voitel
P. O. Box 257
Lebanon, NJ 08833

(201) 236-2878

Cathleen Scott
57 Oak Street
East Orange, NJ 07018

(201) 678-2065

Joanne Stankievich
107 Boulevard
Mountain Lakes, NJ 07046

(201) 334-7922

NEW YORK

Patricia Keady
Woodcrest Drive
Hopewell Junction, NY 12533

(914) 226-7893

Louise Navros
116 Seminole Way
Rochester, NY 14618

(716) 244-3533

NEW YORK

Barbara Plasker
1 Blueberry Hill Road
Spring Valley, NY 10977

(914) 425-0234

Arleen Priest
41 Hampton Road
Scarsdale, NY 10583

(914) 725-3632

Roberta Edwards
11540 Lincoln Street
S. Ozone Park, NY 11420

(212) 529-3099

UTAH

Gladys Marietti
2617 Highland Drive
Salt Lake City, UT 84106

(801) 466-3626

ILLINOIS/WISCONSIN

Sammi Fredenburg
3129C Montana Avenue FV
Great Lake, IL 60088

(312) 689-9075

Janet Marlin
505 E 19th Street
Sterling, IL 61081

(815) 626-4302

APPENDIX E_{11}

U. S. SMALL BUSINESS ADMINISTRATION: REGIONAL DIRECTORS ORDER FORMS

ERIC

Appendix E_{11}

James B. Angevine
Region I Administrator
Boston Regional Office
60 Batterymarch, 10th Floor
Boston, Massachusetts 02110

Tel: (617) 223-6660

Peter P. Neglia
Region II Administrator
New York Regional Office
26 Federal Plaza, Room 29-118
New York, New York 10278

Tel: (212) 264-1450

Robert Lhulier
Region III Administrator
Philadelphia Regional Office
One Bala Cynwyd Plaza
West Lobby, Suite 640
231 St. Asaphs Road
Bala Cynwyd, Pennsylvania 19004

Tel: (215) 596-5901

Miller A. Widemire
Region IV Administrator
Atlanta Regional Office
1375 Peachtree Street, N.E.
Atlanta, Georgia 30309

Tel: (404) 881-4999

Richard Durkin
Region V Administrator
Chicago Regional Office
219 South Dearborn Street
Rm 838
Chicago, Illinois 60604

Tel: (312) 353-0357

Reynaldo M. Lopez
Region VI Administrator
Dallas Regional Office
1720 Regal Row - Suite 230
Dallas, Texas 75235

Tel: (214) 767-7611

William A. Powell
Region VII Administrator
Kansas City Regional Office
911 Walnut Street, 13th Floor
Kansas City, Missouri 64106

Tel: (861) 374-3316

C. R. Suarez
Region VIII Administrator
Denver Regional Office
Executive Tower Bldg, 22d Floor
1405 Curtis Street
Denver, Colorado 80202

Tel: (303) 837-5441

Irenemaree Castillo
Region IX Administrator
San Francisco Regional Office
450 Golden Gate Avenue
Box 36044
San Francisco, California 94102

Tel: (415) 556-7487

Stephen J. Hall
Region X Administrator
4th and Vine Building
2615 Fourth Avenue
Seattle, Washington 98121

Tel: (206) 442-5677

U.S. Small Business Administration
Office of Management Assistance

SBA

Free Management Assistance Publications

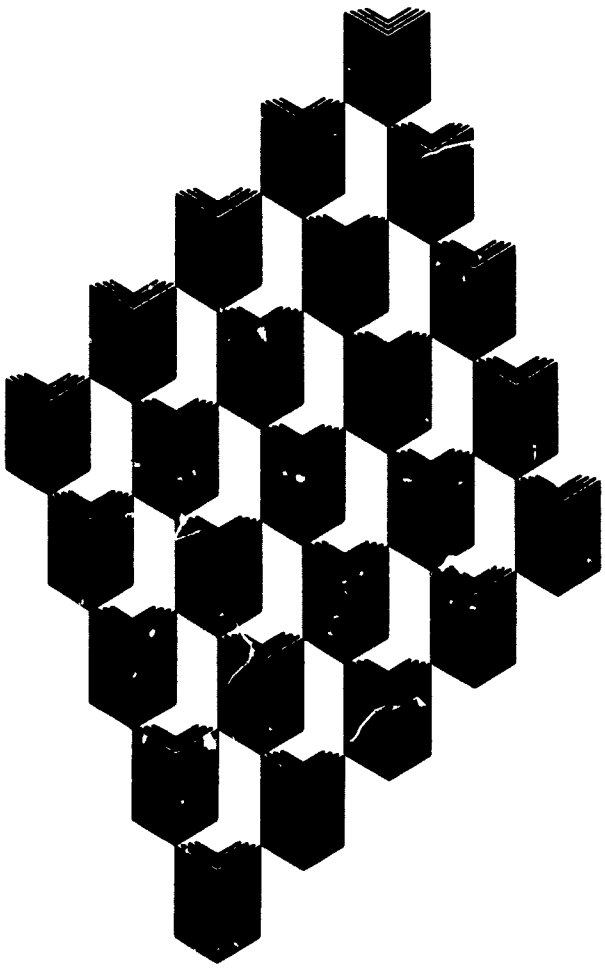

Management Aids (MAs)

Financial Management and Analysis

- __ MA 1.001 The ABC's of Borrowing
- __ MA 1.002 What Is the Best Selling Price?
- __ MA 1.003 Keep Pointed Toward Profit
- __ MA 1.004 Basic Budgets for Profit Planning
- __ MA 1.005 Pricing for Small Manufacturers
- __ MA 1.006 Cash Flow in a Small Plant
- __ MA 1.007 Credit and Collections
- __ MA 1.008 Attacking Business Decision Problems With Breakeven Analysis
- __ MA 1.009 A Venture Capital Primer for Small Business
- __ MA 1.010 Accounting Services for Small Service Firms
- __ MA 1.011 Analyze Your Records to Reduce Costs
- __ MA 1.012 Profit by Your Wholesalers' Services
- __ MA 1.013 Steps in Meeting Your Tax Obligations
- __ MA 1.014 Getting the Facts for Income Tax Reporting
- __ MA 1.015 Budgeting in a Small Business Firm
- __ MA 1.016 Sound Cash Management and Borrowing
- __ MA 1.017 Keeping Records in Small Business
- __ MA 1.018 Check List for Profit Watching
- __ MA 1.019 Simple Breakeven Analysis for Small Stores
- __ MA 1.020 Profit Pricing and Costing for Services

Planning

- __ MA 2.002 Locating or Relocating Your Business
- __ MA 2.004 Problems in Managing a Family-Owned Business
- __ MA 2.005 The Equipment Replacement Decision
- __ MA 2.006 Finding a New Product for Your Company
- __ MA 2.007 Business Plan for Small Manufacturers
- __ MA 2.008 Business Plan for Small Construction Firms
- __ MA 2.009 Business Life Insurance
- __ MA 2.010 Planning and Goal Setting for Small Business
- __ MA 2.011 Fixing Production Mistakes
- __ MA 2.012 Setting Up a Quality Control System
- __ MA 2.013 Can You Make Money With Your Idea or Invention?
- __ MA 2.014 Can You Lease or Buy Equipment?
- __ MA 2.015 Can You Use a Minicomputer?
- __ MA 2.016 Check List for Going Into Business
- __ MA 2.017 Factors in Considering a Shopping Center Location
- __ MA 2.018 Insurance Checklist for Small Business
- __ MA 2.019 Computers for Small Business—Service Bureau or Time Sharing
- __ MA 2.020 Business Plan for Retailers
- __ MA 2.021 Using a Traffic Study to Select a Retail Site
- __ MA 2.022 Business Plan for Small Service Firms
- __ MA 2.024 Store Location "Little Things" Mean a Lot
- __ MA 2.025 Thinking About Going Into Business?
- __ MA 2.026 Feasibility Checklist for Starting a Small Business of Your Own

General Management and Administration

- __ MA 3 001 Delegating Work and Responsibility
- __ MA 3.002 Management Checklist for a Family Business
- __ MA 3 004 Preventing Retail Theft
- __ MA 3 005 Stock Control for Small Stores
- __ MA 3 006 Reducing Shoplifting Losses
- __ MA 3 007 Preventing Burglary and Robbery Loss
- __ MA 3 008 Outwitting Bad-Check Passers
- __ MA 3 009 Preventing Embezzlement

Marketing

- __ MA 4 001 Understanding Your Customer
- __ MA 4 002 Creative Selling: The Competitive Edge
- __ MA 4 003 Measuring Sales Force Performance
- __ MA 4 005 Is the Independent Sales Agent for You?
- __ MA 4.007 Selling Products on Consignment
- __ MA 4.008 Tips on Getting More for Your Marketing Dollar
- __ MA 4 010 Developing New Accounts
- __ MA 4.012 Marketing Checklist for Small Retailers
- __ MA 4.013 A Pricing Checklist for Small Retailers
- __ MA 4.014 Improving Personal Selling in Small Retail Stores
- __ MA 4.015 Advertising Guidelines for Small Retail Firms
- __ MA 4.016 Signs in Your Business
- __ MA 4.018 Plan Your Advertising Budget
- __ MA 4.019 Learning About Your Market
- __ MA 4 020 Do You Know the Results of Your Advertising?

Organization and Personnel

- __ MA 5.001 Checklist for Developing a Training Program
- __ MA 5 004 Pointers on Using Temporary-Help Services
- __ MA 5 005 Preventing Employee Pilferage
- __ MA 5.006 Setting Up a Pay System
- __ MA 5 007 Staffing Your Store
- __ MA 5 008 Managing Employee Benefits

Legal and Governmental Affairs

- __ MA 6 003 Incorporating a Small Business
- __ MA 6.004 Selecting the Legal Structure for Your Business
- __ MA 3 005 Introduction to Patents

Miscellaneous

- __ MA 7 002 Association Services for Small Business
- __ MA 7.003 Market Overseas With U S Government Help

Small Business Bibliographies (SBBs)

- __ 1 Handcrafts
- __ 2 Home Businesses
- __ 3. Selling By Mail Order
- __ 9. Marketing Research Procedures
- __ 10 Retailing
- __ 12 Statistics and Maps for National Market Analysis
- __ 13. National Directories for Use in Marketing
- __ 15 Recordkeeping Systems—Small Store and Service Trade
- __ 18. Basic Business Reference Sources
- __ 20. Advertising—Retail Store
- __ 31. Retail Credit and Collection
- __ 37. Buying for Retail Stores
- __ 72. Personnel Management*
- __ 75 Inventory Management
- __ 85. Purchasing for Owners of Small Plants
- __ 86. Training for Small Business
- __ 87. Financial Management
- __ 88. Manufacturing Management
- __ 89. Marketing for Small Business
- __ 90. New Product Development
- __ 91. Ideas Into Dollars (Inventors' Guide)
- __ 92. Effective Business Communication
- __ 93. Productivity Management in Small Business
- __ 94 Decision Making in Small Business

Starting Out Series (SOSs)

- __ 0101 Building Service Contracting
- __ 0104 Radio-Television Repair Shop
- __ 0105 Retail Florists
- __ 0106 Franchised Businesses
- __ 0107 Hardware Store or Home Centers
- __ 0111 Sporting Goods Store
- __ 0112 Drycleaning
- __ 0114 Cosmetology
- __ 0115 Pest Control
- __ 0116 Marine Retailers
- __ 0117 Retail Grocery Stores
- __ 0122 Apparel Store
- __ 0123 Pharmacies
- __ 0125 Office Products
- __ 0129 Interior Design Services
- __ 0130 Fish Farming
- __ 0133 Bicycles
- __ 0134 Roofing Contractors
- __ 0135 Printing
- __ 0137 The Bookstore
- __ 0138 Home Furnishings
- __ 0142 Ice Cream
- __ 0145 Sewing Centers
- __ 0148 Personnel Referral Service
- __ 0149 Selling By Mail Order
- __ 0150 Solar Energy
- __ 0201 Breakeven Point for Independent Truckers
- __ 0203 Starting a Retail Travel Agency
- __ 0203 Starting a Retail Decorating Products Business

☆ U S GOVERNMENT PRINTING OFFICE 1983 O—422-874

To get copies of the listed publications, check the titles you want, fill in your name and address, and mail this order form to

U.S. Small Business Administration
P O Box 15434
Ft Worth, Texas 76119

Notice. Limit of one copy of each publication up to fifty publications

Name _____
(Please Print or Type)

Street _____

City/State/Zip _____

ERIC

U.S. Small Business Administration
Office of Management Assistance
SBA 115B

SBA

For Sale Management Assistance Publications

For-Sale Books

To Order: Complete the Order Form and check off requested publications. Send it with your check or money order to the **Superintendent of Documents**, Government Printing Office, Washington, D.C. 20402. Make check or money order payable to the Superintendent of Documents. Do not send postage stamps or cash. These booklets are not sold by the Small Business Administration. Foreign remittances should be made by international money order payable to the Superintendent of Documents, by draft drawn in U.S. dollars on an American or Canadian bank located in the U.S. or Canada, or by UNESCO coupons. **Please Note:** In accordance with U.S. Department of the Treasury regulation, checks drawn on Canadian banks for amounts of less than four U.S. dollars ($4.00) cannot be accepted. This regulation also applies to Canadian money orders. If the value of your order is less than $4.00, we suggest you charge your order to your MasterCard or Visa account Please include your card number and date of expiration. Prices subject to change without notice.

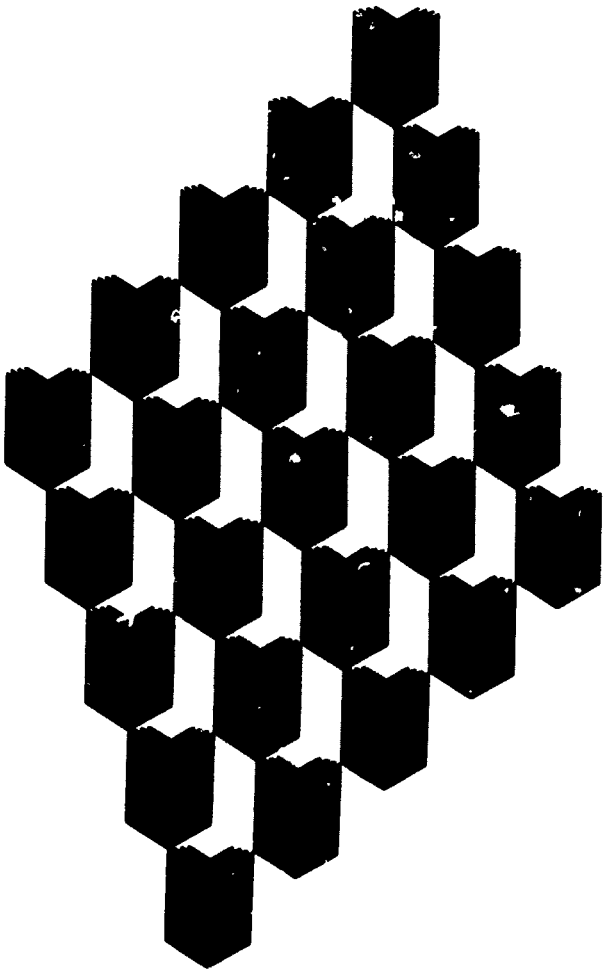

Small Business Management Series

The books in this series discuss specific management techniques or problems.

No.

1. **An Employee Suggestion System for Small Companies**
9. **Cost Accounting for Small Manufacturers**
   Assists managers of small manufacturing firms establish accounting procedures that help control production and business costs.
15. **Handbook of Small Business Finance**
20. **Ratio Analysis for Small Business**
22. **Practical Business Use of Government Statistics**
    Available only from SBA.
25. **Guides for Profit Planning**
    Guides for computing and using the breakeven point, the level of gross profit, and the rate of return on investment.
28. **Small Business and Government Research and Development.** Includes a discussion of the procedures necessary to locate and sell to Government agencies
29. **Management Audit for Small Manufacturers**
    A questionnaire for manufacturers.
30. **Insurance and Risk Management for Small Business**
31. **Management Audit for Small Retailers**
    149 questions to review business operations.
32. **Financial Recordkeeping for Small Stores**
33. **Small Store Planning for Growth**
    Covers merchandising, advertising and display, and provides checklists to increase sales.
35. **Franchise Index/Profile**
    Presents an evaluation process that may be used to investigate franchise opportunities.
36. **Training Salesmen to Serve Industrial Markets**
    Available only from SBA.
37. **Financial Control by Time-Absorption Analysis**

No.
38. **Management Audit for Small Service Firms**
A questionnaire for service firms
39 **Decision Points in Developing New Products**
Provides a path from idea to marketing plan for the small manufacturing or R & D firm
40 **Management Audit for Small Construction Firms**
A questionnaire for construction firms
41. **Purchasing Management and Inventory Control for Small Business**
42. **Managing the Small Service Firm for Growth and Profit**
43. **Credit and Collections for Small Stores**

Starting and Managing Series

This series is designed to help the small entrepreneur "to look before leaping" into a business.

No.
1 **Starting and Managing a Small Business of Your Own**
101 **Starting and Managing a Small Service Firm**

Nonseries Publications

A Basic Guide to Exporting
003-009-00349-1 (Commerce Dept.)
U.S. Government Purchasing and Sales Directory
A directory for businesses interested in selling to the U S. Government Lists the purchasing needs of various Agencies.
045-000-00153-9
Managing for Profits
Discusses the various management functions. 045-000-00206-3
Buying and Selling a Small Business
045-000-00164-4
Strengthening Small Business Management
Emphasizes management self-improvement.
Available from SBA only.
The Best of the SBI Review—1973-1979
Management ideas for the small business owner-manager.
045-000-00172-5

Business Basics

Each of the 23 self-study booklets in this series contains text, questions, and exercises that teach a specific aspect of small business management.

No.
1001 The Profit Plan
1002 Capital Planning
1003 Understanding Money Sources
1004 Evaluating Money Sources
1005 Asset Management
1006 Managing Fixed Assets
1007 Understanding Costs
1008 Cost Control
1009 Marketing Strategy
Continued on Back Panel

Order Form Check List

Small Business Management Series

No.		Stock No.	Price
1	____	045-000-00020-6—	$3.50
9.	____	045-000-00162-8—	6.00
15.	____	045-000-00208-0—	4.50
20.	____	045-000-00150-4—	4.50
25	____	045-000-00137-7—	4.50
28.	____	045-000-00130-0—	4.25
29.	____	045-000-00151-2—	4 25
30.	____	045-000-00209-8—	5.00
31.	____	045-000-00149-1—	4.50
32.	____	045-000-00142-3—	5.50
33.	____	045-000-00152-1—	5.50
35.	____	045-000-00125-3—	4.50
37.	____	045-000-00134-2—	5.50
38.	____	045-000-00203-9—	4.50
39.	____	045-000-00146-6—	4.25
40	____	045-000-00161-0—	4.25
41.	____	045-000-00167-9—	4.50
42.	____	045-000-00165-2—	4.25
43.	____	045-000-00169-5—	5.00

Starting and Managing Series

No.		Stock No.	Price
1.	____	045-000-00212-8—	4 75
101.	____	045-000-00207-1—	4.50

Nonseries Publications

	Stock No.	Price
	003-009-00349-1—	$6.50
____	045-000-00153-9—	7.00
____	045-000-00206-3—	5.50
____	045-000-00164-4—	5 00
____	045-000-00172-5—	5.50

Business Basics

No		Stock No.	Price
1001.	____	045-000-00192-0—	$4.50
1002.	____	045-000-00193-8—	4.50
1003.	____	045-000-00194-6—	4.75
1004.	____	045-000-00174-1—	5.00
1005.	____	045-000-00175-0—	2.75
1006.	____	045-000-00176-8—	4.75
1007.	____	045-000-00195-4—	3.25
1008.	____	045-000-00187-3—	4.75
1009.	____	045-000-00188-1—	4.75
1010.	____	045-000-00177-6—	4.50
1011.	____	045-000-00190-3—	4.50
1012.	____	045-000-00178-4—	4.75
1013.	____	045-000-00179-2—	4.50
1014.	____	045-000-00180-6—	4.75
1015.	____	045-000-00181-4—	4.75
1016.	____	045-000-00182-2—	4 75
1017	____	045-000-00183-1—	4.75
1018.	____	045-000-00184-9—	4 50
1019	____	045-000-00189-0—	4 75
1020.	____	045-000-00185-7—	4 50
1021.	____	045-000-00186-5—	4.50
1022.	____	045-000-00191-1—	4 50
1023	____	045-000-00196-2—	4.50

Business Basics (continued)

No.
1010 Retail Buying Function
1011 Inventory Management–Wholesale/Retail
1012 Retail Merchandise Management
1013 Consumer Credit
1014 Credit and Collections. Policy and Procedures
1015 Purchasing for Manufacturing Firms
1016 Inventory Management—Manufacturing/Service
1017 Inventory and Scheduling Techniques
1018 Risk Management and Insurance
1019 Managing Retail Salespeople
1020 Job Analysis, Job Specifications, and Job Descriptions
1021 Recruiting and Selecting Employees
1022 Training and Developing Employees
1023 Employee Relations and Personnel Policies

Prices shown were in effect in October 1983 Prices of Government publications are subject to change without notice and the prices charged on your order will be those in effect when your order is processed.

A 25-percent discount is given for quantities of 100 or more of the same publication to a single address. For foreign mailings, please add 25 percent to prices shown above.

The publications listed above may also be purchased from U.S. Department of Commerce field offices. If one is located in your city, consult your telephone directory for the address.

A companion form, SBA–115A, lists Free Publications and is available without charge from SBA, P.O. Box 15434, Fort Worth, Texas 76119.

115 B
October 1983

☆ GPO : 1983 O - 418-644

Cut along this line and mail.

Order Form Mail To Dept 39–CC, Superintendent of Documents, U S Government Printing Office, Washington, D C 20402

Enclosed is $ _____ ☐ check, ☐ money order, or charge to my Deposit Account No·

☐☐☐☐☐☐☐–☐

Order No _____

MasterCard and VISA accepted.

Credit Card Orders Only
Total charges $_____
Fill in the boxes below
Credit Card No ☐☐☐☐☐☐☐☐☐☐☐☐☐☐☐☐☐☐☐☐
Expiration Date Month/Year ☐☐☐☐

Customer's Telephone No s
Area Code | Home | Area Code | Office

Charge orders may be telephoned to the GPO order desk at (202)783 3238 from 8 00 a m to 4 00 p m eastern time Monday Friday (except holidays)

Please send me the publications I have indicated

Company or Personal Name
Additional address/attention line
Street address
City
State ZIP Code
(or Country)

PLEASE PRINT OR TYPE

For Office Use Only

Quantity		Charges
	Publications	
	Subscriptions	
	Special Shipping Charges	
	International Handling	
	Special Charges	
	OPNR	
	UPNS	
	Balance Due	
	Discount	
	Refund	

982

APPENDIX E_{12} and E_{12a}

SMALL BUSINESS INSTITUTE DIRECTOR'S ASSOCIATION
MEMBERSHIP DIRECTORY - 1984

SMALL BUSINESS INSTITUTE PROGRAMS
BY CITY AND STATE - 1982

ERIC

SMALL BUSINESS INSTITUTE DIRECTORS' ASSOCIATION
MEMBERSHIP INFORMATION

Don Altman
Abilene Christian University
Box 8059, ACU Station
Abilene, TX 79601

(915) 677-1911

David Ambrose
University of Nebraska
at Omaha
Omaha, NE 68182

(402) 554-2547

Donald G. Anderson
University of North Dakota
Box 8163 - University Station
Grand Forks, ND 58202

(701) 777-2224

Skinner E. Anderson
Sonoma State University
1801 E. Cotati Avenue
Rohnert Park, CA 94928

(707) 664-2387

John W. Baker Jr.
Northwest Missouri State University
207 Colden Hall
Maryville, MO 64468

(816) 562-1285

Robert J. Barbato
Rochester Institute of Technology
One Lomb Memorial Drive
Rochester, NY 14623

(716) 475-2350

G. K. Barrett
Findlay College
1000 N. Main Street
Findlay, OH 45840

(419) 42[illegible]-8313

Cali Beals
Wayne State College
Wayne, NE 68787

(402) 375-2004

Elizabeth D. Behrens
Hastings College
Hastings, NE 68901

(402) 463-2402 Ext. 223

Robert E. Bernier
University of Nebraska at Omaha
Nebraska Business Development Center
Omaha, NE 68182

(402) 554-2521

Narendra C. Bhandari
Pace University
Pace Plaza
New York, NY 10038

(212) 488-1877

Kathleen C. Brannen
Creighton University
California at 25th Street
Omaha, NE 68178

(402) 280-2129

William H. Brannen
Creighton University
25th & California
Omaha, NE 68114

(402) 280-2441

Thomas C. Breznau
Kalamazoo College
306 A Dewing
Kalamazoo, MI 49007

(616) 383-8594

SMALL BUSINESS INSTITUTE DIRECTORS' ASSOCIATION
MEMBERSHIP INFORMATION

Robert Brockhaus
St. Louis University
3674 Lindell Blvd
St. Louis, MO 63108

(314) 658-3826

Michael S. Broida
Miami University
229 Culler Hall
Oxford, OH 45056

(513) 529-4344

Sam J. Bruno
University of Houston-Clear Lake
2700 Bay Area Blvd
Houston, TX 77058

(713) 488-9424

Allison Buck
Missouri Ineu Tech Inc.
Rt 4 Box 519
Rolla, MO 65401

(314) 364-7747

Cle Buck
Lawrence Institute of Technology
21000 W 10 Mile
Southfield, MI 48075

(313) 356-0200

Austin Byron
Northern Arizona University
P. O. Box 15066
Flagstaff, AZ 86001

(602) 523-3657

Donald Calvert
Canisius College
2001 Main Street
Buffalo, NY 14208

(716) 883-7000

William J. Capezio
Lynchburg College
Lynchburg, VA 24501

(804) 522-8388

Janice W. Cavallaro
University of North Florida
4567 St. Johns Bluff Road, S
Jacksonville, FL 32216

(904) 646-2476

G. Marc Choate
Willamette University
Salem, OR 97301

(503) 370-6225

Neil C. Churchill
Southern Methodist University
Dallas, TX 75275

(214) 692-3185

Tom Clark
Xavier University
Victory & Dana
Cincinnati, OH 45207

(513) 745-3471

Donald M. Clause
University of West Florida
SBDC-Building 8
Pensacola, FL 32514

(904) 474-2915

Robert S. Coe
Angelo State University
A.S.U. Box 10891
San Angelo, TX 76909

(915) 942-2231

SMALL BUSINESS INSTITUTE DIRECTORS' ASSOCIATION
MEMBERSHIP INFORMATION

Alan H. Cohen
Ithaca College
406 N Bldg
Ithaca, NY 14850

(607) 274-3949

Joel Corman
Suffolk University
8 Ashburton Place
Boston, MA 02108

(617) 723-4700 Ext. 395

Joseph W. Creek
Sorrell School of Business
& Communication
Troy State University
Troy, AL 36082

(205) 566-3000 Ext. 144

James Cupello
Utah State University
UMC-35
Logan, UT 84322

(801) 750-2384

Richard T. Dailey
University of Montana
School of Business Administration
Missoula, MT 59812

(406) 243-6644

William Davig
Auburn University
School of Business
Auburn, AL 36849

(205) 824-4591

Bill Davis
Winona State University
324 Somson Hall
Winona, MN 55987

(507) 457-5191

Jerry DeHay
Tarleton State University
Stephenville, TX 76402

(817) 968-9087

F. Derakhshan
Indiana University-Kokomo
2300 S Washington Street
Kokomo, IN 46902

(317) 453-2000

Norman H. Deunk
Central Michigan University
Mt. Pleasant, MI 48859

(517) 774-3736

Saul Diamond
University of Northern Iowa
Cedar Falls, IA 50614

(319) 273-2490

Dale Dickson
Mesa College
School of Business
Grand Junction, CO 81501

(303) 248-1213

Thomas W. Dooley
Lewis University
Rt. 53
Romeoville, IL 60441

(312) 242-0015

Paul Dunn
Northeast Louisiana University
ADM2-104
Monroe, LA 71209

(318) 342-2129

SMALL BUSINESS INSTITUTE DIRECTORS' ASSOCIATION
MEMBERSHIP INFORMATION

Dennis J. Elbert
University of North Dakota
Box 8163
Grand Forks, ND 58202

(701) 777-2224

William D. Evans
Wright State University
Dayton, OH 45435

(513) 873-3243

Jack D. Ferner
Wake Forest University-Babcock
Box 7659
Winston-Salem, NC 27109

(919) 761-5575

Gwen Fontenot
University of Southwestern LA-SBDC
P. O. Box 43732
Lafayette, LA 70504

(318) 231-6845

Phillip B. Foster
Metropolitan State College
1006 11th Street - Box 13
Denver, CO 80204

(303) 333-5668

Eugene F. Fregetto
University of Illinois
P. O. Box 4348
Chicago, IL 60680

(312) 664-7200 Ext. 4818

Fred Fry
Bradley University-BMA
Peoria, IL 61625

(309) 676-7611 Ext. 278

Candace A. Furo
University of Minnesota-Duluth
150 SBE
Duluth, MN 55812

(218) 726-8986

Oliver Galbraith III
San Diego State University
School of Business Administration
San Diego, CA 92182

(619) 265-5308

Wayne H. Goff
University of Texas-Tyler
3900 University Blvd
Tyler, TX 75701

(214) 566-1471

B.B. Goldner
LaSalle College
20th Street & Olney Avenue
Philadephia, PA 19141

(215) 951-1416

Frederick D. Greene
Manhattan College
Manhattan College Parkway
Riverdale, NY 10471

(212) 920-0437

Marsha D. Griffin
Alabama A & M University
P. O. Box 429
Normal, AL 35762

(205) 859-7481

John L. Grim
Youngstown State University
410 Wick Avenue
Youngstown, OH 44555

(216) 742-3087

SMALL BUSINESS INSTITUTE DIRECTORS' ASSOCIATION
MEMBERSHIP INFORMATION

James Grimm
Northern Illinois University
Wirtz Hall 122
Dekalb, IL 60115

(815) 753-1124

Ronald Hagler
California Lutheran College
Peters Hall
Thousand Oaks, CA 91360

(805) 492-2411

W. Edward Hair
Morgan State University
Coldspring Lane & Hillen Road
Baltimore, MD 21239

(301) 444-3357

Ted Halatin
Southwest Texas State University
San Marcos, TX 78666

(512) 245-2571

Cliff Hanson
Chadron State College
10th & Main Street
Chadron, NE 69337

(308) 432-6282

Nancy M. Hardison
Point Loma Nazarene College
3900 Lomaland
San Diego, CA 92014

(619) 222-6474 Ext. 328

Walter B. Harris
Norfolk State University
2401 Corprew Avenue
Norfolk, VA 23405

(804) 623-8929

Gerald E. Hills
University of Illinois at Chicago
2521 University Hall
Chicago, IL 60680

(312) 996-2670

Warren L. Holtzman
College of Business
Office of the Dean
Virginia Polytechnic Institute and
State University
Blacksburg, VA 24061

(703) 961-7903

David H. Hovey Jr.
Indiana State University
School of Business
Terre Haute, IN 47809

(812) 232-6311 Ext. 7413

John C. Howard
Alfred University
College of Business Administration
Alfred, NY 14802

(607) 871-2226

H. Keith Hunt
Brigham Young University
632 TNRB, Grad School of Management
Provo, UT 84602

(801) 378-2080

Paul W. Jansen
College of St. Thomas
2115 Summit Ave, P. O. 6001
St. Paul, MN 55105

(612) 647-5621

Dewey E. Johnson
California State University-Fresno
Cedar at Shaw
Fresno, CA 93740

(209) 441-8455

SMALL BUSINESS INSTITUTE DIRECTORS' ASSOCIATION
MEMBERSHIP INFORMATION

Eldon Johnson
Central Washington University
20000 68th Ave W
Lynnwood, WA 98036

(206) 771-1572

Richard J. Judd
Sangamon State University
Shepherd Road
Springfield, IL 62708

(217) 786-6534

Robert T. Justis
University of Nebraska
201 College of Business Adm n.
Lincoln, NE 68588

(402) 472-3276

Rudolph Kagerer
University of Georgia
College of Business Administration
Athens, GA 30602

(404) 542-1294

C. E. Kellogg
Arkansas Tech University
Dean Hall 209
Russellville, AR 72801

(501) 968-0354

Robert A. Kemp
Drake University
Des Moines, IA 50311

(515) 271-2807

Elizabeth Kendall
North Adams State College
Church Street
North Adams, MA 01247

(413) 664-4511 Ext. 306

Robert J. Kerber
Illinois State University
College of Business-WIL 103
Normal, IL 61761

(309) 438-7083

Ed Kern
Auburn University
Auburn, AL 36849

(205) 826-4030

Ram Kesavan
University of Detroit
4001 W McNichols
Detroit, MI 48221

(313) 927-1129

W. F. Fred Kiesner
Loyola University
7101 W 80th
Los Angeles, CA 90045

(213) 642-4569

Bruce Kirchhoff
University of Nebraska at Omaha
CBA 512
Omaha, NE 68182

(402) 554-3655

Stanley J. Kloc
West Virginia University
P. O. Box 6025
Morgantown, WV 26506

(304) 293-5837

Joseph T. Kosnik
James Madison University
Harrisburg, VA 22807

(703) 433-6840

SMALL BUSINESS INSTITUTE DIRECTORS' ASSOCIATION
MEMBERSHIP INFORMATION

Nancy Kotzen
Westfield State College
Western Avenue
Westfield, MA 01086

(413) 568-3311 Ext. 313

Robert Kramarczuk
College of St. Thomas
2115 Summit Avenue
St. Paul, MN 55105

(612) 647-5886

Kenneth J. Lacho
University of New Orleans
Lakefront
New Orleans, LA 70148

(504) 286 6481

Marilynn R. Leonard
Tektronix, Inc. Mail Stop 48/143
P. O. Box 500
Beaverton, OR 97077

(503) 627-1161

John Levins
Keene State College
Main Street
Keene, NH 03431

(603) 352-1909 Ext. 537

R. Dean Lewis
First National Bank
Box 659
Huntsville, TX 77340

(409) 295-5701

Patrick R. Liverpool
University of Toledo
Toledo, OH 43606

(419) 537-2266

E. J. Lodell
St. Mary's University
One Camono Santa Maria
San Antonio, TX 78284

(512) 436-3705

John D. Ludlow
Northern Michigan University
Marquette, MI 49855

(906) 227-2605

R. Rodman Ludlow
Eastern Michigan University
Ypsilanti, MI 48197

(313) 487-0171

C. G. Chuck Maass
University of Delaware
Suite 005 Purnell Hall
Newark, DE 19711

(302) 738-2747

Kenneth E. Marino
University of Kentucky
Lexington, KY 40506

(606) 257-7726

Terry L. Maris
Eastern Illinois University
School of Business
Charleston, IL 61920

(217) 581-3526

Edwin D. Marsh
Alabama A & M University
School of Business
Huntsville, AL 35762

(205) 859-7481

SMALL BUSINESS INSTITUTE DIRECTORS' ASSOCIATION
MEMBERSHIP INFORMATION

Robert Masters
Fort Hays State University
600 Park
Hays, KS 67601

(913) 628-4201

Charles H. Matthews
University of Cincinnati
College of Business-M.L. # 20
Cincinnati, OH 45221

(513) 475-6421

Jerome D. McCormack
University of Scranton
O'Hara Hall
Scranton, PA 18510

(717) 961-7588

Tom Miller
Antelope Valley College
3041 W Avenue K
Lancaster, CA 93534

(805) 943-3241 Ext. 245

James H. Milleville
Valparaiso University
College of Business Administration
Valparaiso, IN 46383

(219) 464-5044

Samuel K. Moak
Virginia State University
Petersburg, VA 23803

(804) 520-6630

Coenraad Mohr
Illinois State University
College of Business
Normal, IL 61761

(309) 438-5606

James F. Molloy Jr.
Northeastern University
360 Huntington Avenue
Boston, MA 02115

(617) 437-4812

William H. Murphy
Salem State College
South Campus, Harrison Road
Salem, MA 01970

(617) 745-0556 Ext. 2700

Donald D. Myers
University of MO-Rolla
201 Harris Hall
Rolla, MO 65401

(314) 341-4568

William Naumes
Clark University
950 Main Street
Worcester, MA 01610

(617) 793-7615

Marvin Nesbit
Florida International University
Tamiami Campus MO-1
Miami, FL 33199

(305) 554-2272

Asger M. Nielsen
Clarkson College
School of Management
Potsdam, NY 13676

(315) 268-7981

Eugene L. O'Conner
CA Poly State University
San Luis Obispo, CA 93407

(805) 546-2680

SMALL BUSINESS INSTITUTE DIRECTORS' ASSOCIATION
MEMBERSHIP INFORMATION

Herbert Olivera
Morgan State University
Cold Spring Lane & Hilltop Road
Baltimore, MD 21239

(301) 444-3160

Robert W. Olmen
Greenville College
315 E College Ave
Greenville, IL 62246

(618) 664-1840 Ext. 327

Robin Peterson
New Mexico State University
Box 5280 University Station
Las Cruces, NM 88003

(505) 646-3341

Mary Prenosil
University of Northern Iowa
127 Seerley Hall
Cedar Falls, IA 50614

(319) 273-2696

Michael Reilly
University of Scranton
Scranton, PA 18510

(717) 961-7588

George W. Rimler
Virginia Commonwealth University
1015 Floyd Avenue
Richmond, VA 23229

(804) 257-1480

Ray Robbins
University of Arkansas-Little Rock
33 & University Avenue
Little Rock, AR 72204

(501) 569-3353

Mary Roz
Marin Small Business Institute
Box 65
Kentfield, CA 94904

(415) 456-6202

Ronald S. Rubin
University of Central Florida
College of Business-Box 25000
Orlando, FL 32816

(305) 275-2108

William G. Ruble
Northeast Missouri State University
Kirksville, MO 63501

(816) 785-4367

Howard T. Rudd Jr.
CA State College
9001 Stockdale Highway
Bakersfield, CA 93304

(805) 833-2333

Lowell M. Salter
University of North Florida
4567 St. Johns Bluff Road S
Jacksonville, FL 32216

(904) 646-2476

Douglas W. Schell
Wake Forest University
6337 Reynolda Station
Winston-Salem, NC 27109

(919) 761-5043

Edward Schoen
King's College
N River Street
Wilkes-Barre, PA 18711

(717) 826-5900 Ext. 790

BEST COPY AVAILABLE

SMALL BUSINESS INSTITUTE DIRECTORS' ASSOCIATION
MEMBERSHIP INFORMATION

Dominic J. Scudiero
Elmhurst College
190 Prospect Street
Elmhurst, IL 60126

(312) 279-4100 Ext. 273

Ray D. Siehndel
Washburn University
17th & College
Topeka, KS 66621

(913) 295-6300 Ext. 591

Richard O. Sielaff
University of Minnesota-Duluth
110 SBE
Duluth, MN 55812

(218) 726-7577

Leo Simpson
Eastern Washington University
Cheney, WA 99004

(509) 359-2474

Joseph F. Singer
University of Missouri-Kansas City
5100 Rockhill Road
Kansas City, MO 64110

(816) 276-2896

Ashok K. Singh
Gettysburg College
Box 523
Gettysburg, PA 17325

(717) 334-3131 Ext. 415

Harriet Soll
SBA Central Office
1441 "L" St, NW
Washington, DC 20416

(202) 653-6287

Matthew C. Sonfield
Hofstra University
207 Davison Hall
Hempstead, NY 11500

(516) 560-5728

Albert J. Souza
Thomas College
West River Road
Waterville, ME 04901

(207) 873-0771 Ext. 312

Michelle Ingram Spain
Case Western Reserve University
Cleveland, OH 44106

(216) 368-2053

Winston D. Stahlecker
Eastern Montana College
1500 N 30th Street
Billings, MT 59101

(406) 657-1609

Harriet Stephenson
Seattle University
12 & E Columbia
Seattle, WA 98122

(206) 626-5376

Lowell E. Stockstill
Wittenberg University
P. O. 720
Springfield, OH 45501

(513) 327-7903

Peter J. Stroosma
Skagit Valley College
2405 College Way
Mount Vernon, WA 98273

(206) 428-1261

SMALL BUSINESS INSTITUTE DIRECTORS' ASSOCIATION
MEMBERSHIP INFORMATION

Jeff Susbauer
Cleveland State University
UC517 College of Business Admin.
Cleveland, OH 44115

(216) 687-4743

Dwaine R. Tallent
St. Cloud State University
College of Business
St. Cloud, MN 56301

(612) 255-3215

P. Ronald Tarullo
California University of PA
Business Department
California, PA 15419

(412) 938-4371

David G. Taylor
Lamar University
Box 10025
Beaumont, TX 77710

(409) 838-8627

Marilyn L. Taylor
University of Kansas
Lawrence, KS 66045

(913) 864-3117

Bernard Tenenbaum
Wharton School-University of PA
Suite 343 Vance Hall
Philadelphia, PA 19104

(215) 898-4861

Henry A. Tomberi
Department of Management Science
California State University
Hayward, CA 94542

(415) 881-3141

C. Burk Tower
University of Wisconsin-Oshkosh
Oshkosh, WI 54901

(414) 424-1437

Roy Tremmel
Rend Lake College
Ina, IL 62846

(618) 437-5321 Ext. 252

Lyle R. Trueblood
University of Tulsa
College of Business Administration
Tulsa, OK 74104

(918) 592-6000

Jude Vadez
University of Texas - San Antonio
Center of Economic Development
San Antonio, TX 78285
(512) 244-1945

Frederick C. Volker
College of Business Administration
Texas Tech University
Lubbock, TX 79406

(806) 742-3461

George S. Vozikis
University of Oklahoma
307 W Brooks
Norman, OK 73019

(405) 325-2651

Fred I. Weber Jr.
University of Portland
5000 N Willamette Blvd
Portland, OR 97203

(503) 283-7272

SMALL BUSINESS INSTITUTE DIRECTORS' ASSOCIATION
MEMBERSHIP INFORMATION

Stuart Wells
San Jose State University
San Jose, CA 95192

(408) 277-2105

Harold P. Welsch
DePaul University
25 E Jackson
Chicago, IL 60604

(312) 321-8471

John A. Welsh
Southern Methodist University
Box 333
Dallas, TX 75275

(214) 692-3326

Eugene P. Whitney
Southern Vermont College
Monument Avenue
Bennington, VT 05201

(802) 442-5427

John T. Wholihan
Bradley University
College of Business Administration
Peoria, IL 61625

(309) 676-7611 Ext. 270

Henry Wichmann Jr.
University of Alaska
School of Business
Anchorage, AK 99508

(907) 786-1791

Gerald Williamson
East Central Oklahoma State University
Ada, OK 74820

(405) 332-4364

Max S. Wortman Jr.
College of Business Administration
University of Tennessee
Knoxville, TN 37916

(615) 974-3161

Ray Wysocki
University of Maine-Presque Isle
Maine Street
Presque Isle, ME 04769

(207) 764-0311 Ext. 371

Ugur Yucelt
Norwich University
Division of Business
Northfield, VT 05663

(802) 485-5011 Ext. 239

Leo Zagunis
1220 S W 3rd
Portland, OR 97204

(503) 294-5203

APPENDIX E_{12a}

SMALL BUSINESS INSTITUTE PROGRAMS
BY CITY AND STATE - 1982

ERIC

SBI PROGRAMS BY CITY AND STATE

Alabama

Auburn
  Auburn University
Birmingham
  Univ. of Alabama in Birmingham
Florence
  University of North Alabama
Huntsville
  Univ. of Alabama in Huntsville
Jacksonville
  Jacksonville State University
Mobile
  University of South Alabama
Montgomery
  Alabama State University
Troy
  Troy State University
Tuscaloosa
  Univ. of Alabama in Tuscaloosa

Alaska

Anchorage
  University of Alaska
Fairbanks
  University of Alaska-Fairbanks

Arkansas

Arkadelphia
  Henderson State University
Batesville
  Arkansas College
Clarksville
  College of the Ozarks
Conway
  University of Central Arkansas
Fayetteville
  Univ. of Arkansas at Fayetteville
Jonesboro
  Arkansas State University
Little Rock
  Univ. of Arkansas at Little Rock
Magnolia
  University of Southern Arkansas
Monticello
  Univ. of Arkansas at Monticello
Russellville
  Arkansas Polytechnical
Searcy
  Harding College

Arizona

Flagstaff
  Northern Arizona University
Glendale
  American Graduate School of International Management
Tempe
  Arizona State University
Tucson
  University of Arizona

California

Arcata
  Humboldt State University
Azusa
  Azusa Pacific College
Bakersfield
  California State College-Bakersfield
Chico
  California State University-Chico
Claremont
  Claremont Men's College
Dominguez Hills
  Cal State University-Dominguez Hills
Fresno
  California State University-Fresno
Fullerton
  Cal State University-Fullerton
Hayward
  Cal State University-Hayward
Long Beach
  Cal State University-Long Beach
Los Angeles
  Cal State University-Los Angeles
  Loyola-Marymount University
  University of California at Los Angeles
  University of Southern California
Northridge
  Cal State University-Northridge
Pomona
  Cal State Poly-Pomona
Sacramento
  Cal State University-Sacramento
San Bernardino
  Cal State College-San Bernardino
San Diego
  Point Loma College
  San Diego State University

SBI PROGRAMS BY CITY AND STATE

California

San Francisco
- San Francisco State University
- University of San Francisco

San Jose
- San Jose State University

San Luis Obispo
- Cal Poly State University-San Luis Obispo

Santa Barbara
- University of California-Santa Barbara
- Westmont College

Stockton
- University of Pacific

Turlock
- California State College-Stanislaus

Whittier
- Whittier College

Colorado

Alamosa
- Adams State College

Colorado Springs
- University of Colorado-Colorado Springs

Denver
- Denver University
- Metropolitan State College

Durango
- Fort Lewis College

Fort Collins
- Colorado State University

Grand Junction
- Mesa College

Greeley
- University of Northern Colorado

Pueblo
- University of Southern Colorado

Connecticut

Storrs
- University of Connecticut

West Haven
- University of New Haven

Delaware

Newark
- University of Delaware

Florida

Boca Raton
- Florida Atlantic University

Coral Gables
- University of Miami

Ft. Lauderdale
- Nova University

Jacksonville
- University of North Florida

Miami
- Florida International University

Orlando
- The University of Central Florida

Tallahassee
- The Florida State University

Tampa
- University of South Florida

Georgia

Albany
- Albany State College

Americus
- Georgia Southwestern College

Atlanta
- Atlanta University
- Emory University
- Georgia Institute of Technology
- Georgia State University

Augusta
- Augusta College

Carrollton
- West Georgia College

Milledgeville
- Georgia College

Marietta
- Southern Technical Institute

Savannah
- Armstrong State College
- Savannah State College

Statesboro
- Georgia Southern College

Valdosta
- Valdosta State College

SBI PROGRAMS BY CITY AND STATE

Hawaii

Hilo
  University of Hawaii-Hilo
Honolulu
  Chaminade University
  Hawaii Pacific College
  University of Hawaii-Manoa
Maui
  Maui Community College

Idaho

Boise
  Boise State University
Moscow
  University of Idaho
Pocatello
  Idaho State University

Illinois

Carbondale
  Southern Illinois Univ.-Carbondale
Champaign
  University of Illinois at Urbana-Champaign
Charleston
  Eastern Illinois University
Chicago
  Chicago State University
  De Paul University
  Illinois Institute of Technology
  Roosevelt University
  University of Illinois-Chicago Circle
Decatur
  Millikin University
De Kalb
  Northern Illinois University
Edwardsville
  Southern Illinois University-Edwardsville
Elmhurst
  Elmhurst College
Evanston
  Northwestern University
Jacksonville
  MacMurray College
Lebanon
  McKendree College

Illinois

Lockport
  Lewis University
Macomb
  Western Illinois University
Normal
  Illinois State University
Palos Heights
  Trinity Christian College
Peoria
  Bradley University
Quincy
  Quincy College
Springfield
  Sangamon State University

Indiana

Anderson
  Anderson College
Angola
  Tri-State University
Bloomington
  Indiana University
Evansville
  Indiana State University-Evansville
  University of Evansville
Fort Wayne
  Indiana-Purdue University
Gary
  Indiana University-Northwest
Goshen
  Goshen College
Greencastle
  DePauw University
Hanover
  Hanover College
Indianapolis
  Butler University
  Indiana Central University
Kokomo
  Indiana University-Kokomo
Muncie
  Ball State University
New Albany
  Indiana University-Southeast
Notre Dame
  Saint Mary's College
  University of Notre Dame
Richmond
  Indiana University-East

SBI PROGRAMS BY CITY AND STATE

Indiana

Terre Haute
  Indiana State University
Valparaiso
  Valparaiso University

Iowa

Ames
  Iowa State University
Cedar Falls
  University of Northern Iowa
Cedar Rapids
  Mt. Mercy College
Davenport
  St. Ambrose College
Des Moines
  Drake University
Dubuque
  University of Dubuque
Iowa City
  University of Iowa
Sioux City
  Briar Cliff

Kansas

Emporia
  Emporia State University
Hays
  Fort Hays State University
Lawrence
  University of Kansas
Manhattan
  Kansas State University
Pittsburg
  Pittsburg State University
Sterling
  Sterling College
Topeka
  Washburn University
Wichita
  Kansas Newman College
  Wichita State University

Kentucky

Bowling Green
  Western Kentucky University
Ft. Mitchell
  Thomas More College

Kentucky

Highland Heights
  Northern Kentucky University
Lexington
  University of Kentucky
Louisville
  Univ. of Louisville Foundation, Inc.
Morehead
  Morehead State University
Richmond
  Eastern Kentucky University

Louisiana

Baton Rouge
  Louisiana State University-Baton Rouge
Hammond
  Southeastern University
Lafayette
  University of Southwestern Louisiana
Lake Charles
  McNeese State University
Monroe
  Northeast Louisiana University
Natchitoches
  Northwestern State Univ. of Louisiana
New Orleans
  Loyola University
  University of New Orleans
  Xavier University
Pineville
  Louisiana College
Ruston
  Louisiana Technological University
Shreveport
  Louisiana State Univ. in Shreveport
Thibodaux
  Nicholls State University

Maine

Bangor
  Husson College
Springvale
  Nasson College
Biddeford
  St. Francis College
Orono
  University of Maine/Orono

SBI PROGRAMS BY CITY AND STATE

Maine

Portland
- University of Southern Maine
- Westbrook College

Maryland

Baltimore
- Loyola College
- Morgan State University
- University of Baltimore

College Park
- University of Maryland

Cresaptown
- Frostburg State College

Salisbury
- Salisbury State College

Massachusetts

Amherst
- University of Massachusetts

Boston
- Boston College
- Northeastern University
- Suffolk University
- University of Mass./Boston

Cambridge
- Mass. Institute of Technology

Lowell
- University of Lowell

North Adams
- North Adams State College

North Dartmouth
- Southeastern Mass. University

Salem
- Salem State College

Springfield
- American International College
- Western New England College

Worcester
- Clark University

Michigan

Allendale
- Grand Valley State College

Detroit
- University of Detroit
- Wayne State University

Michigan

East Lansing
- Michigan State University

Flint
- University of Michigan-Flint

Houghton
- Michigan Technological University

Kalamazoo
- Kalamazoo College
- Western Michigan University

Marquette
- Northern Michigan University

Mount Pleasant
- Central Michigan University

Sault Saint Marie
- Lake Superior State College

Ypsilanti
- Eastern Michigan University

Minnesota

Bemidji
- Bemidji State University

Duluth
- St. Scholastica College
- University of Minnesota-Duluth

Mankato
- Mankato State University

Moorehead
- Moorehead State University

Morris
- University of Minnesota-Morris

St. Cloud
- St. Cloud State University

St. Paul
- St. Thomas College

Northfield
- St. Olaf College

Winona
- Winona State University

Missouri

Joplin
- Missouri Southern State College

Kansas City
- Rockhurst College
- University of Missouri-Kansas City

Kirksville
- Northeast Missouri State University

SBI PROGRAMS BY CITY AND STATE

Missouri

Maryville
  Northwest Missouri State Univ.
St. Joseph
  Missouri Western State College
Springfield
  Southwest Missouri State Univ.

Mississippi

Cleveland
  Delta State University
Hattiesburg
  Univ. of Southern Mississippi
Jackson
  Jackson State University
  Millsaps College
Mississippi State
  Mississippi State University
University
  The University of Mississippi

Montana

Billings
  Eastern Montana College
Bozeman
  Montana State University
Missoula
  University of Montana

Nebraska

Chadron
  Chadron State College
Crete
  Doane College
Hastings
  Hastings College
Kearney
  Kearney State College
Lincoln
  Univ. of Nebraska at Lincoln
Omaha
  Creighton University
Peru
  Peru State College
Wayne
  Wayne State College

Nevada

Las Vegas
  University of Nevada-Las Vegas
Reno
  University of Nevada-Reno

New Hampshire

Durham
  University of New Hampshire
Manchester
  New Hampshire College
Plymouth
  Plymouth State College

New Jersey

Camden
  Rutgers University
Lincroft
  Brookdale Community College
Madison
  Fairleigh Dickinson University
Mahwah
  Ramapo College
Newark
  New Jersey Institute of Tech.
Pomona
  Stockton State College
Trenton
  Trenton State College
Montclair
  Montclair State College

New Mexico

Albuquerque
  University of New Mexico
Las Cruces
  New Mexico State University
Las Vegas
  New Mexico Highlands University
Portales
  Eastern New Mexico University
Santa Fe
  College of Santa Fe

SBI PROGRAMS BY CITY AND STATE

New York

Albany
  SUNY at Albany
Alfred
  Alfred University
Binghamton
  SUNY at Binghamton
Brooklyn
  St. Francis College
Buffalo
  Canisius College
Greenvale
  C.W. Post Center School of Business
  Long Island University
Hempstead
  Hofstra University
Ithaca
  Cornell University
Jamaica
  St. John's University
Loundonville
  Siena College
New York
  Bernard Baruch College & Research Foundation of the City Univ. of New York
  Pace University
Plattsburg
  SUNY at Plattsburg
Potsdam
  Clarkson College of Technology
Riverdale
  Manhattan College
Rochester
  Rochester Institute of Technology
St. Bonaventure
  St. Bonaventure University
Schenectady
  Union College
Syracuse
  Syracuse University
Utica
  SUNY at Utica/Rome

North Carolina

Boone
  Appalachian State University
Chapel Hill
  Univ. of North Carolina-Chapel Hill

North Carolina

Charlotte
  Univ. of North Carolina at Charlotte
Cullowhee
  Western Carolina University
Durham
  North Carolina Central University
Greenville
  East Carolina University
Raleigh
  North Carolina State University
Wilmington
  University of NC-Wilmington
Winston-Salem
  Wake Forest University

North Dakota

Bismarck
  Mary College
Fargo
  North Dakota State University
Grand Forks
  University of North Dakota
Jamestown
  Jamestown College
Minot
  Minot State College

Ohio

Ada
  Ohio Northern University
Akron
  University of Akron
Copeland
  Ohio University
Beres
  Baldwin-Wallace College
Bowling Green
  Bowling Green State University
Cincinnati
  University of Cincinnati
  Xavier University
Cleveland
  Case Western Reserve University
  Cleveland State University
Columbus
  Capital University
  Ohio State University

SBI PROGRAMS BY CITY AND STATE

Ohio

Dayton
  University of Dayton
  Wright State University
Defiance
  Defiance College
Findlay
  Findlay College
Marietta
  Marietta College
New Concord
  Muskingum College
Oxford
  Miami University
Painesville
  Garfield Senior College
    (Div. of Lake Erie College)
Rio Grande
  Rio Grande College
Springfield
  Wittenberg University
Toledo
  University of Toledo
Urbana
  Urbana College
Westerville
  Otterbein College
Wilberforce
  Central State University
  Wilberforce University
Wilmington
  Wilmington College
Youngstown
  Youngstown State University

Oklahoma

Ada
  East Central University
Durant
  Southeastern Oklahoma State Univ.
Enid
  Phillips University
Edmond
  Central State University
Lawton
  Cameron University
Norman
  University of Oklahoma

Oklahoma

Oklahoma City
  Oklahoma Christian College
Shawnee
  Oklahoma Baptist University
Stillwater
  Oklahoma State University
Tahlequah
  Northeastern Oklahoma State Univ.
Tulsa
  Oral Roberts University
  University of Tulsa
Weatherford
  Southwestern Oklahoma State Univ.

Oregon

Corvallis
  Oregon State University
Eugene
  University of Oregon
LaGrande
  Eastern Oregon State College
Newberg
  George Fox College
Portland
  Portland State University
  University of Portland
Salem
  Willamette University

Pennsylvania

Bethlehem
  Lehigh University
California
  California State College
Chester
  Widener College
Cheyney
  Cheyney State College
Erie
  Gannon College
Gettysburg
  Gettysburg College
Indiana
  Indiana University of Pennsylvania
Lewisburg
  Bucknell University

SBI PROGRAMS BY CITY AND STATE

Pennsylvania

Middletown
  Penn State Univ.-Capitol Campus
Philadelphia
  Drexel University
  LaSalle College
  Temple University
  University of Pennsylvania
Pittsburgh
  Carnegie Mellon University
  Duquesne University
  University of Pittsburg
Scranton
  University of Scranton
Shippensburg
  Shippensburg State College
Slippery Rock
  Slippery Rock State College
State College
  Pennsylvania State University
Villanova
  Villanova University
West Chester
  West Chester State College
Wilkes-Barre
  King's College
  Wilkes College

Rhode Island

Bristol
  Roger Williams College
Kingston
  University of Rhode Island
Providence
  Johnson & Wales College

South Carolina

Charleston
  The Citadel
Clemson
  Clemson University
Conway
  University of South Carolina
Florence
  Francis Marion College
Rock Hill
  Winthrop College

South Dakota

Aberdeen
  Northern State College
Madison
  Dakota State College
Rapid City
  National College of Business
Sioux Falls
  Augustana College
  Sioux Falls College
Spearfish
  Black Hills State College
Vermillion
  University of South Dakota

Tennessee

Athens
  Tennessee Wesleyan College
Chattanooga
  The Univ. of Tennessee at Chattanooga
Clarksville
  Austin Peay State University
Cookeville
  Tennessee Technological University
Johnson City
  East Tennessee State University
Knoxville
  The Univ. of Tennessee at Knoxville
Martin
  The Univ. of Tennessee at Martin
Memphis
  Memphis State University
Murfreesboro
  Middle Tennessee State University
Nashville
  The Univ. of Tennessee at Nashville

Texas

Abilene
  Abilene Christian University
  Hardin-Simmons University
Alpine
  Sul Ross State University
Arlington
  University of Texas-Arlington
Austin
  St. Edward's University
  University of Texas at Austin

SBI PROGRAMS BY CITY AND STATE

Texas

Belton
  Mary Hardin Baylor
Beaumont
  Lamar University
Brownsville
  Pan American Univ. at Brownsville
Canyon
  West Texas State University
College Station
  Texas A & M University
Commerce
  East Texas State-Commerce
Corpus Christi
  Corpus Christi State University
Denton
  North Texas State University
Edinburg
  Pan American University
El Paso
  University of Texas-El Paso
Houston
  Houston Baptist University
  University of Houston
    College of Bus. Admin.
    College of Bus. Tech.
  University of Houston-Clear Lake Campus
Huntsville
  Sam Houston State University
Irving
  University of Dallas
Kingsville
  Texas A & I University
Laredo
  Laredo State University
Lubbock
  Texas Tech University
    Argiculture Economics
    Business Administration
    Home Management
Marshall
  Wiley College
Nacogdoches
  Stephen F. Austin University
Odessa
  Univ. of Texas-Permian Basin
San Angelo
  Angelo State University

Texas

San Antonio
  St. Mary's University
  Trinity University
  Univ. of Texas-San Antonio
San Marcos
  Southwest Texas State University
Texarkana
  East Texas State-Texarkana
Tyler
  Texas Eastern University
Ulvalde
  Sul Ross State University
Waco
  Baylor University
Wichita Falls
  Midwestern State University

Utah

Logan
  Utah State University
Ogden
  Weber State College
Provo
  Brigham Young University
Salt Lake City
  University of Utah

Vermont

Bennington
  Southern Vermont College
Burlington
  Champlain College
  University of Vermont
Castleton
  Castleton State College
Johnson
  Johnson State College
Northfield
  Norwich University
Poultney
  Green Mountain College

Virginia

Blacksburg
  Virginia Polytechnic Institute & State University

SBI PROGRAMS BY CITY AND STATE

Virginia

Charlottesville
  University of Virginia
    Colgate Darden Graduate School
    McIntire School of Commerce
Fairfax
  George Mason University
Ft. Myer
  Golden Gate University
Harrisonburg
  James Madison University
Norfolk
  Norfolk State College
  Old Dominion University
Richmond
  Virginia Commonwealth University
Petersburg
  Virginia State University
Williamsburg
  College of William & Mary

Washington

Cheney
  Eastern Washington University
Ellensburg
  Central Washington University
Lynnwood
  Edmonds Community College
Olympia
  Evergreen State College
Pullman
  Washington State University
Seattle
  Seattle University
  University of Washington
Tacoma
  Pacific Lutheran University
  University of Puget Sound

Washington, D.C.

American University
Gallaudet College
Georgetown University
Southeastern University
University of the District of Columbia

West Virginia

Athens
  Concord College
Bluefield
  Bluefield State College
Charleston
  University of Charleston
  West Virginia College of Graduates
Elkins
  Davis and Elkins College
Fairmont
  Fairmont State College
Glenville
  Glenville State College
Huntington
  Marshall University
Institute
  West Virginia State College
Morgantown
  West Virginia University
West Liberty
  West Liberty State College
Wheeling
  Wheeling College

Wisconsin

Eau Claire
  University of Wisconsin-Eau Claire
Kenosha
  University of Wisconsin-Parkside
Madison
  University of Wisconsin-Madison
Milwaukee
  Marquette University
  Milwaukee School of Engineering
  University of Wisconsin-Milwaukee
Oshkosh
  University of Wisconsin-Oshkosh

Wyoming

Laramie
  University of Wyoming

Guam

Agana
  University of Guam

SBI PROGRAMS BY CITY AND STATE

Puerto Rico

Hato Rey
  Interamerican University
Mayaguez
  University of Puerto Rico-Mayaguez
Ponce
  Catholic University of Puerto Rico
Rio Piedras
  University of Puerto Rico-Rio Piedras

American Samoa

Pago Pago
  American Samoa Community College

Virgin Islands

St. Thomas

ERIC

APPENDIX E_{13}

SMALL BUSINESS DEVELOPMENT CENTERS (SBDCs)
DIRECTORY - MAY 1984

ERIC

SMALL BUSINESS DEVELOPMENT CENTERS AND SUBCENTERS

Region	University and Address
I	Mr. Warren Purdy State Director-SBDC Univ. of Southern Maine* 246 Deering Avenue Portland, ME 04102 (207) 780-4423
	Mr. Michael Aube Director-SBDC Eastern Maine Dev. Corp. 10 Franklin Street Bangor, ME 04401 (207) 942-6389
	Mr. William Coombs Director-SBDC Maine Dev. Foundation One Memorial Circle Augusta, ME 04330 (207) 622-6345
	Mr. James Baressi Director-SBDC Northern Maine Regional Planning Commission P. O. Box 779 2 Main Street Caribou, ME 04736 (207) 498-8736
	Dr. William Little Director-SBDC Univ. of Maine at Machias Math and Science Building Machias, ME 04654 (207) 255-3313

Region	University and Address
I	Mr. John Ciccarelli State Director-SBDC University of Massachusetts* 203 School of Management Amherst, MA 01003 (413) 549-4930 Ext. 303
	Dr. Jack McKiernan Director Metropolitan Boston Regional SBDC Boston College 96 College Road - Rahner House Chestnut Hill, MA 02167 (617) 552-4091
	Mr. Laurence Jutras Director-SBDC Capital Information Service University of Massachusetts 203 School of Management Amherst, MA 01003 (413) 549-4930
	Mr. William Naumes Director Central Regional SBDC Clark University 950 Main Street Worcester, MA 01610 (617) 793-7615
	Mr. Henry Sypher Director Minority Business Training and Resource Center Roxbury Community College 625 Huntington Avenue Boston, MA 02115 (617) 734-1960

*Denotes Lead SBDC School

SMALL BUSINESS DEVELOPMENT CENTERS AND SUBCENTERS

Region	University and Address
I	Mr. Ed Browne Director-SBDC Salem State College 292 Loring Avenue Salem, MA 01970 (617) 745-0556 Ext. 2595
	Mr. Clyde Mitchell Director Southeastern Regional SBDC Southeastern Massachusetts University 200 Pocasset Street Fall River, MA 02722 (617) 673-9783
	Dr. Lewis Tucker Co-Director Dr. Arthur Gerstenfeld Co-Director Technological Productivity Innovation Center Clark University 950 Main Street Worcester, MA 01610 (617) 793-7134 (617) 793-5471
	Mr. Daniel E. Diamond Director Northeast Regional SBDC University of Lowell Research Foundation 450 Aiken Street Lowell, MA 01854 (617) 458-7261
	Mr. Merwin Tober Director Western Regional SBDC Univ. of Massachusetts 101 State Street, Room 216 Springfield, MA 01103 (413) 737-6712

Region	University and Address
I	Mr. Lester Killen Acting State Director-SBDC University of Connecticut* School of Business Admin. Box U-41D Storrs, CT 06268 (203) 486-4135
	Mr. Joseph Staiwicki Director-SBDC C/o Chamber of Commerce 250 Constitution Plaza Hartford, CT 06103 (203) 525-4451
	Mr. George Ahl Director-SBDC C/o Chamber of Commerce 180 Fairfield Avenue Bridgeport, CT 06604 (203) 335-3800
	Mr. John Silber Director-SBDC C/o Chamber of Commerce 195 Church Street New Haven, CT 06506 (203) 787-6735
	Mr. John O'Connor Director-SBDC C/o Chamber of Commerce One Whale Oil Grow New London, CT 06320 (203) 443-8332
	Mr. Niel Wehr Director-SBDC C/o SACIA One Landmark Square-Suite 230 Stamford, CT 06901 (203) 323-1833

*Denotes Lead SBDC School

SMALL BUSINESS DEVELOPMENT CENTERS AND SUBCENTERS

Region	University and Address
I	Mr. Bob Fuchy Director-SBDC C/o Chamber of Commerce 32 North Main Street Waterbury, CT 06721 (203) 757-0701
	Mr. Douglas Jobling State Director-SBDC Bryant College* Smithfield, RI 02917 (401) 231-1200
	Mr. Joe Newsome Director-SBDC Opportunities Industrialization Center One Hilton Street South Providence, RI 02905 (401) 272-4400
	Ms. Margie Edwards Director Downtown Providence SBDC 270 Weybosset Street Providence, RI 02903 (401) 831-1330
	Ms. Sue Barker Director-SBDC University of Rhode Island Ballantine Hall Kingston, RI 02881 (401) 792-2451
	Mr. Robert E. Honnold State Director-SBDC University of Vermont* Extension Service Morrill Hall Burlington, VT 05405 (802) 656-2990

Region	University and Address
I	Mr. Richard Crimmins Director Northwestern SBDC Chittenden County Univ. of Vermont Extension Office Winooski, VT 05404 (802) 656-4420
	Ms. Linda Aines Director Southwestern SBDC Rutland County Univ. of Vermont Extension Office Rutland, VT 05701 (802) 773-3349
	Mr. Ernie Saunders Director Northeastern SBDC Calendonia County Univ. of Vermont Extension Office St. Johnsbury, VT 05819 (802) 748-8177
	Mr. Barry Stryker Director Central SBDC Washington County Univ. of Vermont Extension Office Montpelier, VT 05602 (802) 223-2389
	Mr. Robert Townsend Director Southeastern SBDC Windham County Univ. of Vermont Extension Office Brattleboro, VT 05301 (802) 257-7967 or 45[illegible]-2664
	Mr. Craig R. Seymour State Director-SBDC University of New Hampshire* Whittemore School of Business McConnell Hall Durham, NH 03824 (603) 862-3556

*Denotes Lead SBDC School

SMALL BUSINESS DEVELOPMENT CENTERS AND SUBCENTERS

Region	University and Address
II	Ms. Adele Kaplan State Director-SBDC Rutgers University* 3rd Floor - Ackerson Hall 180 University Street Newark, NJ 07102 (201) 648-5621
	Professor Larry Novick Director-SBDC Brookdale Community College Business/Management Team Newman Springs Road Lincroft, NJ 07738 (201) 842-1900 Ext. 229
	Professor John deYoung Director-SBDC Cumberland County College P. O. Box 517 Vineland, NJ 08360 (609) 691-8600
	Ms. Rose Nini Director-SBDC and Management Training Center Mercer County Community College 1200 Old Trenton Road Trenton, NJ 08690 (609) 586-4800
	Mr. John Droughton Director-SBDC New Jersey Inst. of Technology 323 Martin Luther King Blv Newark, NJ 07102 (201) 596-3336
II	Mr. Michael Simonetti Director-SBDC Raritan Valley Chamber of Commerce 303 George Street - Suite 405 New Brunswick, NJ 08901 (201) 545-3300
	Mr. Richard Grierson Director-SBDC Rutgers University at Camden 311 North 5th Street Camden, NJ 08102 (609) 757-6062
III	Mr. Warren Van Hook Director-SBDC Howard University* 2361 Sherman Avenue, NW Washington, DC 20059 (202) 636-7187
	Dr. Patrick Hughes Director-SBDC Univ. of the District of Columbia School of Business and Public Management 900 F Street, NW Washington, DC 20005 (202) 727-1051
	Ms. Susan Garber State Director SBDC of Pennsylvania University of Pennsylvania* The Wharton School 3201 Steinberg Hall-Dietrich Hall/CC Philadelphia, PA 19104 (215) 898-1219

*Denotes Lead SBDC School

SMALL BUSINESS DEVELOPMENT CENTERS AND SUBCENTERS

Region	University and Address
III	Professor Charles Coder Director-SBDC Bucknell University 109 Dana Engineering Building Lewisburg, PA 17837 (717) 524-1249
	Dr. Woodrow Yeaney Director-SBDC Clarion Univ. of Pennsylvania Dana Still Building Clarion, PA 16214 (814) 226-2626
	Mr. Peter Federici Director-SBDC Duquesne University Rockwell Hall, Room 10 Concourse 600 Forbes Avenue Pittsburgh, PA 15219 (412) 434-6231
	Mr. Jerome R. Kenwood Director-SBDC Gannon University Carlisles Building, 3rd Floor Erie, PA 16541 (814) 871-7370 or 871-7714
	Dr. Bernard Goldner Director-SBDC LaSalle College 20th & Olney Street Philadephia, PA 19141 (215) 951-1416
	Ms. Edith Ritter Director-SBDC Lehigh University 412 South New Street # 203 Bethlehem, PA 18015 (215) 861-3980

Region	University and Address
III	Dr. David Watkin Director-SBDC Pennsylvania State University Capitol Campus Crags Building, Route 230 Middletown, PA 17057 (717) 948-6031
	Mr. David D'Arcangelo Director-SBDC St. Francis College Padua Hall, Suite 234 Loretto, PA 15940 (814) 472-7000 Ext. 231
	Dr. George J. Titus Director-SBDC Temple University School of Business Admin. 1945 North Broad Street Philadelphia, PA 19122 (215) 787-7282 or 787-8461
	Mr. Bernard H. Tenebaum Director-SBDC University of Pennsylvania The Wharton School 343 Vance Hall/CS Philadelphia, PA 19104 (215) 898-4861
	Mr. Clarence K. Curry Director-SBDC University of Pittsburgh Graduate School of Business Mervis Hall, Room 372 Pittsburgh, PA 15260 (412) 624-6435

*Denotes Lead SBDC School

SMALL BUSINESS DEVELOPMENT CENTERS AND SUBCENTERS

Region	University and Address
III	Mr. Jerome F. McCormack Director-SBDC University of Scranton School of Management O'Hara Hall Scranton, PA 18510 (717) 961-7588
	Ms. Sandra Beynon Director-SBDC Wilkes College Institute of Regional Affairs 165 South Franklin Street Wilkes Barre, PA 18703 (717) 824-4651 Ext. 222
	Mr. Cecil Underwood State Director-SBDC University of Charleston* 2300 MacCorkle Avenue, SE Charleston, WV 25304 (304) 357-4800
	Mr. Dean Kenny Director-SBDC Concord College Center for Economic Action Athens, WV 24712 (304) 384-9811
	Mr. Fred Bailey Director-SBDC Parkersburg Community College Route 5, Box 167-A Parkersburg, WV 26101 (304) 424-8277
III	Ms. Chris Weiss Director-SBDC Women and Employment, Inc. 1217 Lee Street East Charleston, WV 25301 (304) 345-1298
	Mr. Charles G. Maass State Director-SBDC University of Delaware* Purnell Hall - Suite 005 Newark, DE 19711 (302) 451-2747
IV	Dr. Fred Myrick State Director SBDC of Alabama Ms. Sherry Dilbeck Assistant State Director Univ. of Alabama in Birmingham 1717 11th Ave South, Suite 419 Birmingham, AL 35294 (205) 934-7260
	Mr. Harvey Smith Director-SBDC Univ. of Alabama in Birmingham* 1717 11th Ave South, Suite 419 Birmingham, AL 35294 (205) 934-6760
	Dr. Edwin D. Marsh Director-SBDC Alabama A & M University School of Business Normal, AL 35762 (205) 859-7481

*Denotes Lead SBDC School

SMALL BUSINESS DEVELOPMENT CENTERS AND SUBCENTERS

Region	University and Address
IV	Dr. Niles Shoening Director Alabama High Technology Assistance Center Univ. of Alabama at Huntsville School of Admin. Science 327 Morton Hall Huntsville, AL 35899 (205) 895-6303
	Dr. Thomas Knight Director-SBDC Alabama State University 915 South Jackson Street Montgomery, AL 36195 (205) 293-4137
	Dr. Ed Kern Director-SBDC Auburn University School of Business Auburn, AL 36830 (205) 826-4030
	Mr. Pat W. Shaddix Director-SBDC Jacksonville State University College of Commerce and Business Administration Jacksonville, AL 36265 (205) 435-9820 Ext. 342
	Ms. Ann Barrow Director-SBDC Livingstone University Station 35 Livingstone, AL 37470 (205) 652-9661 Ext. 439

Region	University and Address
IV	Mr. Joseph W. Creek Director-SBDC Troy State University School of Business and Commerce Troy, AL 36081 (205) 566-3000 Ext. 144
	Mr. Marius Jones Director-SBDC Tuskegee Institute Department of Business Tuskegee, AL 36088 (205) 727-8710
	Dr. William R. Bennett Director-SBDC International Trade Center University of Alabama 920 4th Avenue - Patton Bldg University, AL 35401 (205) 348-7011
	Ms. Barbara Haynes Director-SBDC Univ. of Alabama at Huntsville School of Administrative Science Huntsville, AL 35899 (205) 895-6407
	Dr. William S. Stewart Director-SBDC Univ. of North Alabama School of Business Florence, AL 35630 (205) 766-4100 Ext. 420
	Dr. Penny Noriega Director-SBDC Univ. of South Alabama College of Business & Management Mobile, AL 36688 (205) 460-6130

*Denotes Lead SBDC School

SMALL BUSINESS DEVELOPMENT CENTERS AND SUBCENTERS

Region	University and Address
IV	Mr. Gregory L. Higgins Jr. State Director SBDC of Florida Mr. Jerry Widman Assoc. State Director University of West Florida 617 University Office Blvd Pensacola, FL 32504 (904) 478-2820
	Mr. Donald M. Clause Director-SBDC University of West Florida* College of Business Pensacola, FL 32514 (904) 474-2910
	Ms. Patricia McGowan Director-SBDC Florida A & M University Number Seven Commons P. O. Box 708 Tallahassee, FL 32307 (904) 599-3407
	Mr. William Healy Director-SBDC Florida Atlantic University One River Plaza Bldg Room 910 305 South Andrews Avenue Ft. Lauderdale, FL 33301 (305) 467-4238
	Mr. Marvin Nesbitt Director-SBDC Florida International University Division of Continuing Education M01 Tamiami Campus Miami, FL 33199 (305) 554-2272

Region	University and Address
IV	Dr. William M. Smith, Jr. Director-SBDC Florida Keys Community College 602 Duval Street Key West, FL 33040 (305) 294-8481
	Dr. John Kerr Director-SBDC Florida State University Business Building, Room 129 Tallahassee, FL 32306 (904) 644-6524
	Mr. Paul C. Swink Director-SBDC State University System 1031 NW 6th Street, Suite C-2 Gainesville, FL 32601 (904) 377-5621
	Mr. William P. Healy Director-SBDC State University System One River Plaza 305 South Andrews Ave. Room 910 Fort Lauderdale, FL 33301 (305) 467-4238
	Mr. Robert J. Heckel Director-SBDC Stetson University P. O. Box 1429 Deland, FL 32720 (904) 734-1066
	Mr. Al Polfer Director-SBDC University of Central Florida College of Business Orlando, FL 32816 (305) 275-2796

*Denotes Lead SBDC School

SMALL BUSINESS DEVELOPMENT CENTERS AND SUBCENTERS

Region	University and Address
IV	Dr. Lowell Salter Director-SBDC Univ. of North Florida College of Business Admin. Building 11, Room 2197 P. O. Box 17074 Jacksonville, FL 32216 (904) 646-2476
	Mr. William Manck Director-SBDC University of South Florida College of Business Room 3331 Tampa, FL 33620 (813) 974-4274 or 974-4264
	Dr. Frank Hoy State Director SBDC of Georgia Mr. Red Sanders Asst. State Director Administrative Offices Brooks Hall, Room 348 Athens, GA 30602 (404) 542-5760
	Mr. Gerald Rucker Director Northeast Georgia SBDC University of Georgia* 400 East Clayton Street Athens, GA 30602 (404) 542-7436
	Ms. Sabrina Smith Director Southwest Georgia SBDC Albany Junior College P. O. Box 308 Albany, GA 31702 (912) 439-7232

*Denotes Lead SBDC School

Region	University and Address
IV	Dr. Bill Monge Director Augusta College/Central Savannah River Area SBDC School of Business 2500 Walton Way Augusta, GA 30910 (404) 828-1791
	Mr. George L. St. Germain Director Clayton Junior College/South Metro Atlanta SBDC P. O. Box 285 Morrow, GA 30260 (404) 961-3414
	Mr. Benno Rothschild Director West Central Georgia SBDC Columbus College P. O. Box 2441 Columbus, GA 31902 (404) 571-7433
	Mr. Merle King Director Northwest Georgia SBDC Floyd Junior College P. O. Box 1864 Rome, GA 30163 (404) 295-6327
	Mr. Clyde Conine Director Central Georgia SBDC Georgia College/Macon Junior Coll. P. O. Box 169 Macon, GA 31298 (912) 741-8023
	Mr. Lewis Stewart Director Southeast Georgia SBDC Georgia Southern College L.B. 8156, GSC Statesboro, GA 30460 (912) 681-5194

SMALL BUSINESS DEVELOPMENT CENTERS AND SUBCENTERS

Region	University and Address
IV	Mr. Lee Quarterman Director-SBDC Georgia State University Box 874 University Plaza Atlanta, GA 30303 (404) 658-3550
	Mr. Rick Franks Director Savannah Area SBDC Savannah State College 301 West Broad Street Savannah, GA 31499 (912) 233-3067
	Mr. William Fredenberger Director South Georgia SBDC Valdosta State College Pound Hall Valdosta, GA 31698 (912) 333-5963
	Mr. Jerry Owen State Director SBDC of Kentucky University of Kentucky 18 Porter Building Lexington, KY 40506-0205 (606) 257-1751
	Mr. James Kurz Director Central Kentucky SBDC University of Kentucky* 18 Porter Building Lexington, KY 40506-0205 (606) 257-1751
	Mr. Norris Christian Director-SBDC Kentucky Dept. of Commerce Office of Business Development Capital Plaza - 23 Floor Frankfort, KY 40601 (502) 564-2064

Region	University and Address
IV	Mr. Bob Justice Director Eastern Kentucky SBDC Morehead State University Morehead, KY 40351 (606) 783-2077
	Mr. Otis H. Erwin Director-SBDC Murray State University College of Business & Public Affairs Murray, KY 42071 (502) 753-4134
	Mr. Roger Marshall Director-SBDC Northern Kentucky University Highland Heights, KY 41076 (606) 572-6558
	Mr. David Elam Director-SBDC Somerset Community College Monticello Road Somerset, KY 42501 (606) 678-8174
	Mr. John Ford Director-SBDC Western Kentucky University Bowling Green, KY 42101 (502) 745-2901
	Dr. Robert D. Smith State Director-SBDC University of Mississippi* School of Business Administration 3825 Ridgewood Road Jackson, MS 39211 (601) 982-3825

*Denotes Lead SBDC School

SMALL BUSINESS DEVELOPMENT CENTERS
AND SUBCENTERS

Region	University and Address
IV	Mr. Pete Everett Director Mississippi Research and Development Center P. O. Drawer 2470 Jackson, MS 39205 (601) 982-6501
	Mr. Raleigh Byars Director-SBDC Univ. of Mississippi at Oxford University, MS 38677 (601) 232-5001
	Mr. Wesley Bennett Director-SBDC Univ. of Southern Mississippi Gulf Park Campus Long Beach, MS 39560 (601) 868-9988
	Mr. W. F. Littlejohn State Director SBDC of South Carolina University of South Carolina College of Business Admin. Columbia, SC 29208 (803) 777-5118
	Mr. Casey Blondisz Director-SBDC University of South Carolina* College of Business Admin. Columbia, SC 29208 (803) 777-5118
	Mr. Pat Cunningham Acting Director-SBDC Clemson University Basic Service Center College of Commerce and Industry Sirrine Hall Clemson, SC 29631 (803) 656-3227

Region	University and Address
IV	Dr. Mack Morant Director-SBDC South Carolina State College Dept. of Business Admin. Orangeburg, SC 29117 (803) 534-6894
	Mr. Russell Watson Director-SBDC Winthrop College Basic Service Center School of Business Admin. Kinard Hall Rock Hill, SC 29733 (803) 323-2208
	Dr. Leonard Rosser State Director SBDC of Tennessee Memphis State University Fogelman College of Business & Economics Memphis, TN 38152 (901) 454-2500
	(Vacant) Memphis State University* SBDC Fogelman College of Business & Economics Memphis, TN 38152 (901) 454-2500
	Mr. Don Wilkinson Director-SBDC East Tennessee State Univ. College of Business Johnson City, TN 37614 (615) 929-4257
	Mr. William L. Richmond Director-SBDC Middle Tennessee State Univ. College of Business Murfreesboro, TN 37132 (615) 898-2745

Denotes Lead SBDC School

SMALL BUSINESS DEVELOPMENT CENTERS AND SUBCENTERS

Region	University and Address
IV	Mr. Paule Goldberg Director-SBDC Roane State Community Coll. Patton Lane Harriman, TN 37748 (615) 354-3000 Ext. 209
	Mr. Michael L. Hudson Director-SBDC State Technical Institute Knoxville, TN 37919 (615) 584-6103
	Mr. Stephen Brown Director-SBDC Tennessee State University College of Business Nashville, TN 37203 (615) 251-1505
	Mr. Robert R. Bell Director-SBDC Tennessee Tech. State Univ. College of Business Admin. Cookeville, TN 38505 (615) 528-3371
	Mr. Carl Savage Director-SBDC Univ. of Tennessee at Martin College of Business Martin, TN 38238 (901) 587-7306
	Mr. James M. Coburn Director-SBDC Walter State Community College Morristown, TN 38714 (615) 280-2611

Region	University and Address
V	Dr. Robert Pricer State Director SBDC of Wisconsin University of Wisconsin 602 State Street, Second Floor Madison, WI 53703 (608) 263-7794
	Mr. Bill Pinkovitz Director-SBDC University of Wisconsin* SBDC 602 State Street, Second Floor Madison, WI 53703 (608) 263-2221
	Mr. Jim Webb Director-SBDC Univ. of Wisconsin at Eau Claire Schneider Hall, # 113 Eau Claire, WI 54701 (715) 836-5811
	Mr. Larry Kostroski Director-SBDC Univ. of Wisconsin at Green Bay Library Learning Center Room 710 Green Bay, WI 54302 (414) 465-2167
	Dr. A. William Pollman Director-SBDC Univ. of Wisconsin at La Crosse School of Business Admin. La Crosse, WI 54601 (608) 785-8782
	Mr. Jerry White Director-SBDC Univ. of Wisconsin at Milwaukee 929 North Sixth Street Milwaukee, WI 53226 (414) 224-4758

*Denotes Lead SBDC School

SMALL BUSINESS DEVELOPMENT CENTERS
AND SUBCENTERS

Region	University and Address
V	Mr. Max Hensel Director-SBDC Univ. of Wisconsin at Oshkosh Clow Faculty Building, Room 107 Oshkosh, WI 54901 (414) 424-1541
	Mr. Glenn Bozon Director-SBDC Univ. of Wisconsin at Parkside Molinaro Building, Room 344 Kenosha, WI 53141 (414) 553-2047
	Mr. George Seyfarth Director-SBDC Univ. of Wisconsin at Stevens Point Room 452 Stevens Point, WI 54481 (715) 346-2004
	Mr. Tuula Harris Director-SBDC Univ. of Wisconsin at Superior 1800 Grand Avenue Superior, WI 54880 (715) 394-8351
	Mr. Anthony Amato Director-SBDC Univ. of Wisconsin at Whitewater 4133 Carlson Whitewater, WI 53190 (414) 472-3217
	Mr. Tim Donahue SBDC of Minnesota College of St. Thomas 2115 Summit Avenue St. Paul, MN 55105 (612) 647-5840

Region	University and Address
V	Ms. Karen Kinney Director-SBDC College of St. Thomas* 2115 Summit Avenue St. Paul, MN 55105 (612) 647-5840
	Dr. Milton Will Director-SBDC Bemidji State University Bemidji, MN 56601 (218) 755-2754
	Mr. Douglas P. Pardo Director-SBDC Brainerd Area Vocational Technical Institute 300 Quince Street Brainerd, MN 56401 (218) 828-5344
	Dr. Chloe Elmgren Director-SBDC Mankato State University Mankato, MN 56001 (507) 389-2963
	Dr. Frank Smith Director-SBDC Minnesota Agricultural Ext Service (MAES) University of Minnesota 218-J Classroom Office Bldg St. Paul, MN 55108 (612) 373-1093
	Mr. Len Sliwoski Director-SBDC Moorhead State University Moorhead, MN 56560 (218) 236-2289

*Denotes Lead SBDC School

BEST COPY AVAILABLE

SMALL BUSINESS DEVELOPMENT CENTERS AND SUBCENTERS

Region	University and Address
V	Mr. Dick O'Connell Director-SBDC Southwest State University Room AS 214 Marshall, MN 56258 (507) 537-7386
	Dr. Dwaine Tallent Director-SBDC St. Cloud State University College of Business St. Cloud, MN 56301 (612) 255-3215
	Mr. Scott Harrison Director-SBDC Univ. of Minnesota at Duluth Business Administration Dept. Duluth, MN 55812 (218) 726-7150
	Ms. Joell Bjorke Director-SBDC Winona State University Eighth and Johnson Winona, MN 55987 (507) 457-2150
	Dr. Allen Hyman State Director-SBDC Wayne State University* Metro. Center for High Tech. 2727 Second Avenue Detroit, MI 48201 (313) 577-4848
	Dr. Norman Deunk Director-SBDC Central Michigan University School of Business Admin. Mount Pleasant, MI 48858 (517) 774-3736

Region	University and Address
V	Dr. Wen Chao Chen Director-SBDC Kalamazoo College Lee Stryker Center Kalamazoo, MI 49007 (616) 383-8594
	Mr. Richard Tieder Director-SBDC Michigan Technological Univ. Bureau of Industrial Dev. Houghton, MI 49930 (906) 487-2470
	Mr. Eric L. Rinehart State Director Illinois SBDC Dept. of Commerce & Community Affairs* 620 East Adams Street Springfield, IL 62701 (217) 785-6131
	Ms. Sandra Foster Director-SBDC City Colleges of Chicago 30 East Lake Street Chicago, IL 60601 (312) 984-2791
	Dr. Richard Schreve Director-SBDC Governors State University College of Business and Public Administration Park Forest South, IL 60466 (312) 543-5000
	Mr. Albert King Director-SBDC Northern Illinois University College of Business Dekalb, IL 60115 (815) 753-1243

*[illegible] States Lead SBDC School

SMALL BUSINESS DEVELOPMENT CENTERS AND SUBCENTERS

Region	University and Address
V	Ms. Nancy Cooper Director-SBDC Richland Community College Continuing Education Dept. 2425 Federal Drive Decatur, IL 62526 (217) 875-7200
	Mr. Harold Wilson Director-SBDC Southern Illinois Univ. at Carbondale Administrative Sciences Dept. Carbondale, IL 62901 (618) 453-3307
	Mr. Arnold Franke Director-SBDC Southern Illinois University at Edwardsville School of Business Building II Edwardsville, IL 62026 (618) 692-2750
VI	Mr. Paul McGinnis State Director-SBDC University of Arkansas at Little Rock* College of Business New Business Bldg, Room 524 33rd St and Univ. Avenue Little Rock, AR 72204 (501) 371-5381
	Mr. Jeff Pittman Director-SBDC Arkansas State University P. O. Drawer 2650 State University, AR 72467 (501) 972-3517
VI	Dr. Bob Reely Director-SBDC Harding University Department of Bus. & Econ. Searcy, AR 72143 (501) 268-6161 Ext. 497
	Mr. Steve DeMott Director-SBDC Henderson State University Box 2231 Arkadelphia, AR 71923 (501) 246-5511 Ext. 327
	Mr. Don Cook Director-SBDC Univ. of Arkansas at Fayetteville Business Administration Bldg Rm 117 Fayetteville, AR 72701 (501) 575-5148
	Mr. Charles Higgins Director-SBDC Univ. of Arkansas at Monticello UAM Station 3495 Monticello, AR 71655 (501) 367-6811 Ext. 41
	Dr. Homer Saunders Director-SBDC University of Central Arkansas College of Business Admin. Conway, AR 72032 (501) 450-3190
	Mr. John Baker State Director-SBDC Northeast Louisiana University* College of Business Admin. Monroe, LA 71209 (318) 342-2129

*Denotes Lead SBDC School

SMALL BUSINESS DEVELOPMENT CENTERS AND SUBCENTERS

Region	University and Address
VI	Ms. Nadia Goodman Director-SBDC Louisiana Dept. of Commerce P. O. Box 44185 Baton Rouge, LA 70821 (504) 388-6282
	Mr. Charles C. Holbrook Director-SBDC Louisiana State University College of Business Admin. Baton Rouge, LA 70803 (504) 388-6282
	Dr. John A. Vassar Director-SBDC Louisiana State University at Shreveport 8515 Youree Drive Shreveport, LA 71115 (318) 797-5022
	Mr. James A. Webb, Jr. Director-SBDC Louisiana Technical University College of Administration & Business Wyly Tower 1123 Ruston, LA 71272 (318) 257-3537
	Dr. Lonnie Phelps Director-SBDC McNeese State University College of Business Admin. Lake Charles, LA 70609 (318) 477-2520 Ext. 531
VI	Mr. John Johnson Director-SBDC Southern University Division of Business Admin. 6400 Press Drive New Orleans, LA 70126 (504) 948-4944
	Mr. Ivan J. Miestchovich, Jr. Director-SBDC University of New Orleans College of Business Admin. Lakefront Campus New Orleans, LA 70148 (504) 286-6663
	Mr. Harold P. Langford Director-SBDC Univ. of Southwestern Louisiana College of Business Admin. P. O. Box 44828 Lafayette, LA 70504 (318) 231-5745
	Mr. John Rouse, Jr. Director-SBDC Texas A & M University System* Engineering Research Center College Station, TX 77843-3577 (817) 273-2571
VII	Mr. Lloyd E. Anderson State Director SBDC of Iowa Iowa State University Center for Industrial Research and Service (CIRAS) Room 205 - Engineering Annex Ames, IA 50011 (515) 294-3420

*Denotes Lead SBDC School

SMALL BUSINESS DEVELOPMENT CENTERS AND SUBCENTERS

Region	University and Address
VII	Mr. Jan DeYoung Director-SBDC Iowa State University* Department of Economics 83 East Hall Ames, IA 50011 (515) 294-8069
	Mr. Louis Wood Director-SBDC Drake University 210-C Aliber Hall 25th and University Des Moines, IA 50311 (515) 271-2655
	Dr. Emmett J. Vaughan Director-SBDC University of Iowa College of Business Admin. Room 24 - Phillips Hall Iowa City, IA 52242 (319) 353-5340
	Mr. Al Phelham Director-SBDC iversity of Northern Iowa School of Business 121 Seerley Hall Cedar Falls, IA 50613 (319) 273-2696
	Mr. Robert Bernier State Director SBDC of Nebraska Univ. of Nebraska at Omaha Peter Kiewit Center 1313 Farnam-on-the-Mall Omaha, NE 68182 (402) 554-2521

Region	University and Address
VII	Mr. Fred Layberger Director-SBDC Univ. of Nebraska at Omaha* Peter Kiewit Center 1313 Farnam-on-the-Mall Omaha, NE 68182 (402) 554-3291
	Mr. Cliff Hanson Director-SBDC Chadron State College Chadron, NE 69337 (308) 432-4451
	Ms. Kay Kayne Director-SBDC Kearney State College West Center Bldg Room E-107 Kearney, NE 68847 (308) 234-8344
	Dr. Robert Justis Director-SBDC Univ. of Nebraska at Lincoln College of Business Admin. Lincoln, NE 68508 (402) 472-3276
	Mr. Vaughan B son Director-SBDC Wayne State College Wayne, NE 68787 (402) 375-2004
	Mr. Fred O. Hale State Director SBDC of Missouri St. Louis University O'Neil Hall - 100 3642 Lindell Boulevard St. Louis, MO 63108 (314) 534-7232

*Denotes Lead SBDC School

SMALL BUSINESS DEVELOPMENT CENTERS AND SUBCENTERS

Region	University and Address
VII	Mr. Filipe Garcia-Otero Director-SBDC St. Louis University* O'Neil Hall - 100 3642 Lindell boulevard St. Louis, MO 63108 (314) 534-7232
	Mr. Phillip Gaffke Director Div. of Community & Economic Dev. SBIR/Hi-Tech Program (SBDC) State of Missouri P. O. Box 118 Jefferson City, MO 65102 (314) 751-3906
	Dr. Bruce Culley Director-SBDC Rockhurst Colle Massman Hall 5225 Troost Avenue Kansas City, MO 64116 (816) 926-4572
	Dr. Jim Atteberry Director-SBDC Southwest Missouri State Univ. Room 124 - Cheek Hall 901 South National Springfield, MO 65804 (417) 836-5685
	Dr. Owen Miller Director-SBDC Univ. of Missouri at Columbia 111 Electrical Engineering Bldg Columbia,, MO 65211 (314) 882-2691
VI	Dr. John Amos Director-SBDC University of Missouri at Rolla 206 Harris Hall Rolla, MO 65401 (314) 341-4561
	Dr. Charles H. Davis State Director-SBDC Wichita State University* College of Business Admin. 1845 Fairmount Wichita, KS 67208 (316) 689-3193
	Dr. Bart Finney Director-SBDC Emporia State University School of Business Building Emporia, KS 66801 (316) 343-1200 Ext. 308
	Mr. Dale J. Peier Director-SBDC Fort Hays State University School of Business Building Hays, KS 67601 (913) 628-5340
	Mr. David Smith Director-SBDC Johnson County Community College College Boulevard at Quivira Road Overland Park, KS 66210 (913) 888-8500
	Dr. J. Barton-Dobenin Director-SBDC Kansas State University Manhattan, KS 66506 (913) 532-5827

*Denotes Lead SBDC School

SMALL BUSINESS DEVELOPMENT CENTERS AND SUBCENTERS

Region	University and Address
VII	Dr. Terry L. Mendenhall Director-SBDC Pittsburg State University Gladys A. Kelce School of Business and Economics Kelce Center Pittsburg, KS 66762 (316) 231-7000 Ext. 435
	Dr. Marilyn L. Taylor Director-SBDC University of Kansas School of Business Summerfield Hall Lawrence, KS 66045 (913) 864-3117
	Dr. Frank A. Sotrines Director-SBDC Washburn University Henderson Learning Center Topeka, KS 66621 (913) 295-6305
VIII	Mr. Kumen Davis State Director-SBDC University of Utah* Graduate School of Business Salt Lake City, UT 84112 (801) 581-7905
	Dr. Harold Hiskey Director-SBDC Southern Utah State College Cedar City, UT 84720 (801) 586-4411
VIII	Mr. Joseph Barrett Director-SBDC University of Utah Kiesel Building 325 24th Street Odgen, UT 84401 (801) 394-5174
	Mr. Roger Mattson Director-SBDC University of Utah 460 North University Ave Suite 5-B Provo, UT 84601 (801) 373-3521
	Mr. Marion Bentley Director-SBDC Utah State University Dept. of Business Admin. UMC 35 Logan, UT 84322 (801) 750-2283
X	Mr. Ed V. Owens State Director-SBDC Washington State University* 441 Todd Hall Pullman, WA 99164 (509) 335-1576
	Ms. Velora LaMunyon Director-SBDC Eastern Washington University 705 West First Avenue Spokane, WA 99204 (509) 456-4259

*Denotes Lead SBDC School

SMALL BUSINESS DEVELOPMENT CENTERS AND SUBCENTERS

Region	University and Address
X	Mr. Paul Rodet Director-SBDC Western Washington University College of Business Bellingham, WA 98226 (206) 676-3895
	Mr. Douglas L. Clark Director-SBDC Department of Commerce and Economic Development 101 General Administration Bldg Olympia, WA 98504 (206) 753-5614
	Mr. Joe Tanner Director-SBDC Columbia River Economic Development Council 404 East 15th Street Vancouver, WA 98663 (206) 694-5006
	Mr. Sandy Cutler State Director SBDC of Oregon Lane Community College Downtown Center 1059 Willamette Street Eugene, OR 97405 (503) 484-2126 Ext. 530
	Mr. Charles Reich Director-SBDC Lane Community College* 1059 Willamette Street Eugene, OR 97405 (503) 484-2126 Ext. 530

Region	University and Address
X	Mr. Tom Hampson Director-SBDC Blue Mountain Comm. College 2410 NW Garden Avenue P. O. Box 100 Pendleton, OR 97801 (503) 276-1260 Ext. 293
	Mr. Don Laws Director-SBDC Central Oregon Comm. College NW College Way Bend, OR 97701 (503) 382-6112 Ext. 400
	Ms. Bobbie Clyde Director-SBDC Chemeketa Community College 4000 Lancaster Drive NE P. O. Box 14007 Salem, OR 97309 (503) 399-5181
	Mr. Bruce Borquist Director-SBDC Clackamas Community College 19600 South Molalla Avenue Oregon City, OR 97045 (503) 657-8400 Ext. 414
	Mr. Jim Clune Director-SBDC Clatstop Community College 16th and Jerome Astoria, OR 97103 (503) 325-0910

*Denotes Lead SBDC School

SMALL BUSINESS DEVELOPMENT CENTERS AND SUBCENTERS

Region	University and Address
X	Ms. Mary Spilde Director-SBDC Linn-Benton Community College 6500 SW Pacific Boulevard Albany, OR 97321 (503) 967-6112
	Mr. Mike Dillon Director-SBDC Mount Hood Community College 26000 SE Stark Street Gresham, OR 97030 (503) 667-7225
	Mr. Art Dixson Director-SBDC Portland Community College 12000 SW 49th Avenue Portland, OR 97219 (503) 283-2541
	Mr. Ken Hagstrom Director-SBDC Rouge Community College 3345 Redwood Highway Grants Pass, OR 97526 (503) 474-0762
	Mr. John Qualley Director-SBDC Southwestern Oregon Comm. College Coos Bay, OR 97420 (503) 888-2525 Ext. 259
	Mr. Jim O'Donnell Director-SBDC Tillamook Bay Community College 401 B Main Street Bay City, OR 97141 (503) 842-2551

Region	University and Address
X	Mr. Earl McCollum Director-SBDC Treasure Valley Comm. College 650 College Boulevard Ontario, OR 97914 (503) 889-6493 Ext. 50
	Ms. Charlene Borchers Director-SBDC Treaty Oaks Community College 404 West 2nd Street The Dalles, OR 97058 (503) 296-2231
	Mr. Terry Swagerty Director-SBDC Umpqua Community College Box 967 Roseburg, OR 97470 (503) 440-4600 Ext. 651

*Denotes Lead SBDC School

APPENDIX F

A FLOWCHART FOR PLANNING AND IMPLEMENTING

A NEW VENTURE

ERIC

BEST COPY AVAILABLE

A FLOWCHART FOR PLANNING AND IMPLEMENTING A NEW VENTURE

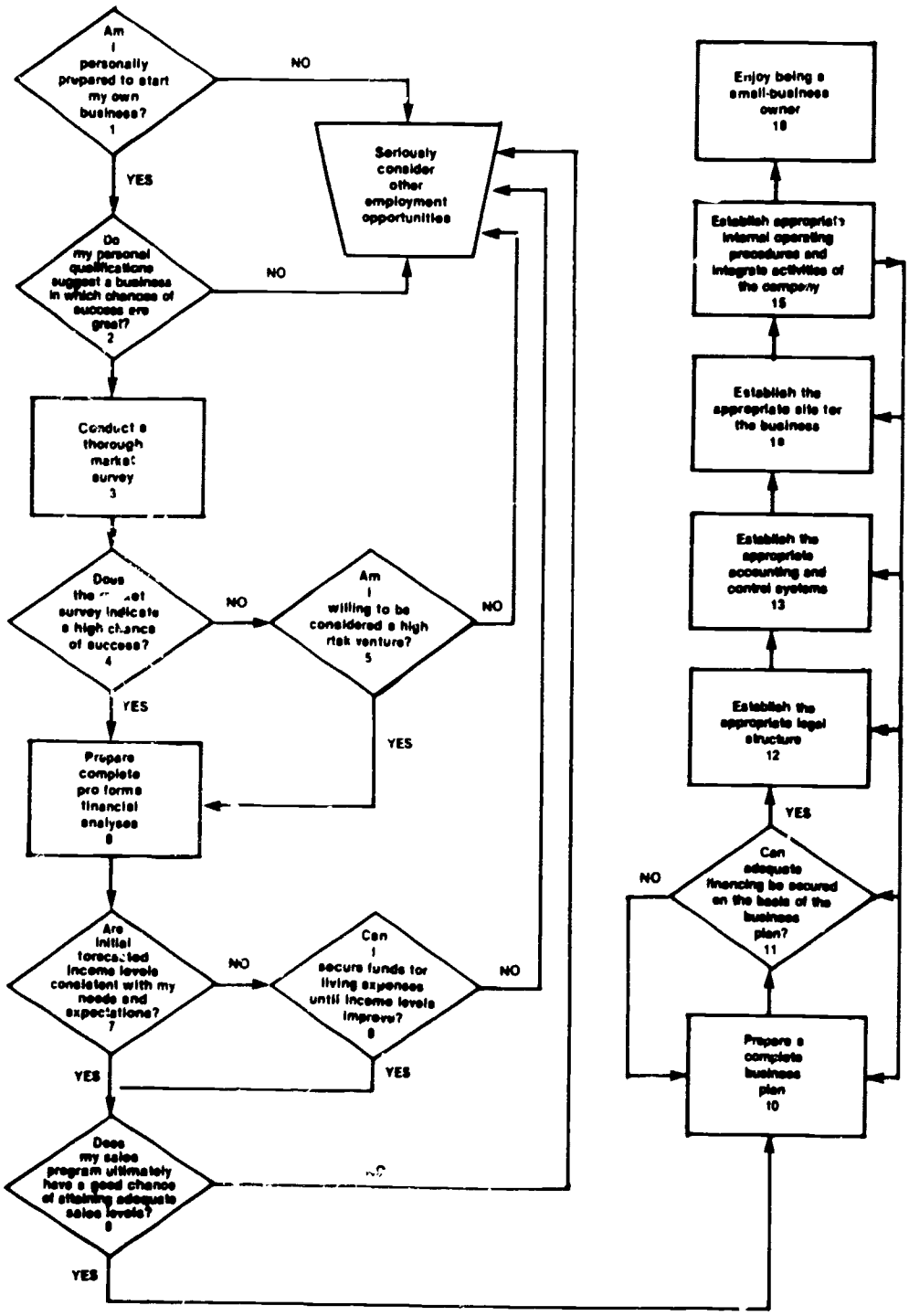

SOURCE: Hollingsworth, A. Thomas and Herbert W. Hand (1979), *A Guide to Small Business Management*, Philadelphia, Pennsylvania: W. B. Sanders Co., pp. 20.

APPENDIX G

CHARACTERISTICS OF ENTREPRENEURS

ERIC

DEFINITION OF ENTREPRENEUR

Entrepreneur is derived from the French word "Entreprendre" which means "to undertake". The entrepreneur undertakes to organize, manage and assume the risk of business. He is an individual who creates, owns and manages a business firm. The entrepreneur is an extraordinary person who arranges and manages any enterprise, especially a new or untried business. According to Frank Carney, founder of Pizza Hut, Inc.:

> Entrepreneurs are the cornerstone of the American Enterprise System, the self renewing agents for our economic environment. Normally defined as risk takers in new venture creations, entrepreneurs are uniquely optimistic, hard driving, committed individuals who derive great satisfaction from being independent. Starting a new business requires more than just an idea; it requires a special person, an entrepreneur, who uses sound judgement and planning along with his risk taking to insure the success of his own business. (Christy and Jones, 1982)

A precise definition of an entrepreneur (entrepreneuse, the feminine form of the word) is difficult. Webster identifies him/her as "one who organizes a business undertaking, assuming the risks for the sake of profit." More clearly expressed, an entrepreneur is one who recognizes opportunity; he is an innovator/developer who assumes risk in a competitive marketplace in order to provide a needed product or service--and to realize an adequate reward (profit) for his efforts. He is a catalyst for change, a salesman, a competitor with himself in quest of his own goals. He is a tireless worker, is pleasantly aggressive, and is an independent thinker who tempers a "can do" spirit with careful analyses of successful techniques in management and marketing strategies. And he is, first and foremost, a small business owner who, by virtue of his positive influence on the preservation of our political and economic heritage, is the unsung hero in American society--yesterday, today, and tomorrow (Christy and Jones, 1982). Mary Hudson, President of Hudson Oil Company, indicated that:

> ...entrepreneuse is a seldom used feminine version of the word entrepreneur. Increasingly, the opportunities for and recorded successes of women in new business ventures offer great encouragement to those with vision, courage, and management skills. It is a tough world, but women can and are succeeding admirably in growing numbers. (Christy and Jones, 1982)

According to Brent Barry, President of BRB, the doors of business opportunities for the minority person are opening with increasing frequency. Because of the lack of a long track record in successful small business operations, minorities are finding that there are some hurdles which sometimes must be jumped, especially in arranging financial backing, which may prove at

first discouraging. But these, too, can be overcome. There is a definite need for more minority venture creations, but minorities should follow the strategies of all erstwhile entrepreneurs: careful study, planning, and development before launching an enterprise (Christy and Jones, 1982).

Characteristics of Entrepreneurs

Numerous studies have been conducted to determine the "personal qualities" and "traits" needed to be a successful entrepreneur. One rather extensive survey of entrepreneurs concluded with the following advice:

> Be aggressive, be competitive, be goal-oriented, be confident, be egocentric, make decisions, be an achiever very early in life, be a loner in your final decision, put family and friends second to business, be an opportunist, do not be security-oriented, be persistent, have determination, be an optimist (to an extreme), have desire to achieve, be hyperactive mentally, be a dreamer, be a calculated risk-taker, want power, learn from previous mistakes, be a perfectionist and be intuitive. (Clayton, 1982)

In addition, entrepreneurship has been defined as the interaction of the following eight skills: inner control, planning and goal-setting, risk-taking, innovation, reality perception, using feed-back, decision-making and human relations. Entrepreneurs are highly independent. Over 75% of all entrepreneurs had parents or other role models who were self-employed. Educators should assume the role of facilitators (not teachers) and help potential entrepreneurs to manage their own learning (Scanlon and Flexman, 1980).

SELF-EVALUATION FOR POTENTIAL ENTREPRENEURS

There are a number of tests that purport to measure entrepreneurial potential. They ask questions related to subjects as diverse as your need for independence, your marital status, your sex, your sports interests, and your planning ability. However, in reviewing most of these approaches, it has been found that few of them attempt to predict success, only activity.

The following self-appraisal form refers to those areas that are important to success and can be controlled or affected by the individual.

If the statement is *rarely* true of you, score 1
If the statement is *usually* true of you, score 2.
If the statement is almost *always* true of you, score 3.

	Score
1. I have firmly established my personal objectives.	___
2. My personality is the type that fits my business.	___
3. I tend to get things accomplished within reasonable time constraints.	___
4. I can change my objectives as my markets dictate.	___
5. I have common sense.	___
6. I would like to achieve something worthwhile.	___
7. I enjoy being responsible for getting things accomplished.	___
8. I like to operate alone and make decisions on my own.	___
9. Risky situations do not pose an unusual threat to me.	___
10. I can deal with uncertainty	___
11. I can take and use negative comments from others.	___
12. I can sell myself and my business.	___
13. There is little chance for me to fail.	___
14. I have the energy needed to accomplish the task.	___
15. I am truly excited about the business	___
16. I have a record of good health and miss little work because of sickness.	___
17. My business does not violate my social status.	___
18. My family is firmly committed to long hours and hard effort in regard to the business.	___
19. I get the job done with little wasted time.	___
20. I can select individuals to assist me in my weak areas.	___
21. I am able to get people working *with* me.	___
22. I have a high level of self-discipline.	___
23. I can appraise the world in a realistic manner.	___
24. I have the skill and experience necessary for my business.	___

A score of 60 to 72 is good, 48 to 58 is fair, and under 48 is poor. It should be apparent that a high score is not a guarantee of success; many other factors must also be given consideration. However, if you have been both honest and objective in your answers, you may gain some insight into the degree your personal characteristics may affect the success of your business. A low score should certainly make you reconsider whether or not you want to own a small business.

SOURCE: Hollingsworth, A. Thomas and Herbert W. Hand (1979), *A Guide to Small Business Management*, Philadelphia, Pennsylvania: W. B. Saunders Co., pp. 17.

APPENDIX H

ENTREPRENEUR QUOTIENT, SUCCESS QUOTIENT, CAREER QUOTIENT -

NATIONAL RESEARCH CENTER FOR
UNIVERSITY AND COLLEGE ADMISSIONS

ERIC

DETERMINE YOUR EQ

DEFINITION: An "EN-TRE-PRE-NEUR" is an individual who creates, develops, and manages a business venture, with personal risk, for a potential profit

DESCRIPTION: The EQ, more commonly known as the Entrepreneur Quotient, is a self-directed learning tool. It is not a test, but rather a method by which an individual can compare his own personal characteristics with those of successful entrepreneurs.

INSTRUCTIONS: Answer each question to the best of your ability There is no time limit. Correct answers are given to each question to further stimulate your interest.

INTERPRETATION: Remember, this is not a test. If you cannot answer any of the questions, do not be alarmed. You can learn to be an entrepreneur. For those individuals who prefer a scoring format, the procedure below provides rough guidelines

CORRECT NUMBER	
100	If you're not already an entrepreneur, you should be.
85	You're compatible. Get started.
70	You have potential. Study the rules.
55	You're behind, but you can still make it.
40	You don't seem to be interested, but that doesn't mean you can't make it.
25	You still have a chance. Go for it.
0	You're probably dead.

1. As a child, did you have a paper route, sell candy magazine subscriptions, or shine shoes for money? ☐YES ☐NO
2. Did you come from a family that owned a business? ☐YES ☐NO
3. Do you have a relative who is in business? ☐YES ☐NO
4. Have you ever worked for a [illegible] where you had close contact with the [illegible]? ☐YES ☐NO
5. Are you between the ages of 16 and 44? ☐YES ☐NO
6. Have you ever worked for a large company where you worked closely with a top manager? ☐YES ☐NO
7. Have you ever been fired from a job? ☐YES ☐NO
8. Do you have experience in organization, planning, budgeting, personnel, marketing, advertising, administration, evaluation? ☐YES ☐NO
9. If you are married is your spouse supportive of the personal and financial risks involved in starting a business? ☐YES ☐NO
10. Do you have a library of "self-help" success books? ☐YES ☐NO
11. Are you respected by your peers at work and by your friends in other areas of your life? ☐YES ☐NO
12. Are you inquisitive, inventive, creative, innovative, and aggressive? ☐YES ☐NO
13. Do you enjoy solving problems? ☐YES ☐NO
14. Would you rather be your own boss? ☐YES ☐NO
15. Do you like to make things happen? ☐YES ☐NO
16. Do you enjoy taking personal and financial risks? ☐YES ☐NO
17. Were you a first-born child in your family? ☐YES ☐NO
18. Are you male or female? ☐FEMALE ☐MALE
19. Are you married or single? ☐MARRIED ☐SINGLE
20. Do you consider yourself a free and independent spirit? ☐YES ☐NO
21. Do you have a high need for achievement? ☐YES ☐NO
22. Did you have a good relationship with your father? ☐YES ☐NO
23. Small business employ over 50% of the workforce, generate 50% of all new jobs and account for 44% of the gross national product. ☐TRUE ☐FALSE
24. Do you take rejection personally? ☐YES ☐NO

25. Do you like to move around a lot?
☐YES ☐NO

26 Is it true that entrepreneurs make good managers?
☐YES ☐NO

27. To be a successful entrepreneur, an individual needs a lot of good luck
☐TRUE ☐FALSE

28. Successful entrepreneurs often use the advice of expert outside consultants.
☐TRUE ☐FALSE

29 Do you believe that you can control your own destiny?
☐YES ☐NO

30. Are you a consistent goal setter, and results-oriented individual?
☐YES ☐NO

31. Have you ever been forced to move, gone through a divorce, or suffered the death of a spouse or parent?
☐YES ☐NO

32. Do you have specific experience in the area of business you plan to go into?
☐YES ☐NO

33. Personal savings is the most important source of start-up funds for entrepreneurs.
☐TRUE ☐FALSE

34. Do you have managerial skills?
☐YES ☐NO

35. Are you willing to work longer hours for the same salary you now make?
☐YES ☐NO

36. Do you have a college degree or special skills and knowledge from a vocational or technical school?
☐YES ☐NO

37. Do you know how to raise money for starting a business?
☐YES ☐NO

38. Do you like people?
☐YES ☐NO

39. Can you make quick decisions?
☐YES ☐NO

40. Do you have a high energy level?
☐YES ☐NO

41. Do your friends and acquaintances place a great deal of faith and trust in you?
☐YES ☐NO

42. Do you follow through with implementation when a decision has been made?
☐YES ☐NO

43. Do you believe in your own power to accomplish goals?
☐YES ☐NO

44. Are you willing to change your negative habit patterns?
☐YES ☐NO

45. Do you have high moral and ethical standards?
☐YES ☐NO

46 Do you have a good idea or product and/or know how to get one?
☐YES ☐NO

47. Do you know how to tap the power of your subconsious mind?
☐YES ☐NO

48 Are you dedicated and committed to being in business for yourself?
☐YES ☐NO

49. Do you know how to develop a business plan for presentation to a group of investors?
☐YES ☐NO

50. Can you inspire and motivate other individuals?
☐YES ☐NO

51 Do you know how to use radio, TV, direct mail, and space advertising?
☐YES ☐NO

52 Do you know what the four P's of marketing are?
☐YES ☐NO

53. Are you familiar with the OPM principle?
☐YES ☐NO

54. Do you know how to multiply your talents?
☐YES ☐NO

55 Do you know how the 20/80 rule affects success?
☐YES ☐NO

56 Have you ever made an assessment of your personality characteristics?
☐YES ☐NO

57 Have you ever determined your net worth?
☐YES ☐NO

58 Do you know what the 12 laws of universal success are?
☐YES ☐NO

59 Have you ever explored your career potential?
☐YES ☐NO

60 Do you believe in the power and success of self-directed learning?
☐YES ☐NO

61 Do you wake up happy 99% of the time?
☐YES ☐NO

62 Do you provide a period during each day for thinking, studying, planning, or relaxation?
☐YES ☐NO

63 Do you consider yourself ambitious?
☐YES ☐NO

64. Do you enjoy power, control and authority?
☐YES ☐NO

65. Would you be willing to quit your job today and start at the bottom?
☐YES ☐NO

66. Do you know how to determine the "break-even" point?
☐YES ☐NO

67 Do you know what motivates customer behavior and buying habits?
☐YES ☐NO

68 Student organizations such as ATA, VICA, DECA, FFA and others help students learn about entrepreneurship.

☐TRUE ☐FALSE

69 Do you know where to get information on franchising?

☐YES ☐NO

70 Do you know the rules of buying an existing business?

☐YES ☐NO

71. Are you willing to follow a proven success system even if it differs from yours?

☐YES ☐NO

72 The National Federation of Business is the largest small business organization in the United States.

☐TRUE ☐FALSE

73. Can you accept failure without admitting defeat?

☐YES ☐NO

74. Do you know how to project cash flow?

☐YES ☐NO

75. Do you know how to read a balance sheet and profit and loss statement?

☐YES ☐NO

76. Are you familiar with the current business and tax laws?

☐YES ☐NO

77. Are you familiar with the laws affecting recruitment and selection of personnel?

☐YES ☐NO

78. Do you know, or are you willing to learn how to sell?

☐YES ☐NO

79. Do you consider yourself enthusiastic, imaginative, and tenacious?

☐YES ☐NO

80. Are you willing to participate in both the profits and losses of a business?

☐YES ☐NO

81. Do you know how to protect your ideas from thieves?

☐YES ☐NO

82. Do you have a savings account?

☐YES ☐NO

83. Are you familiar with the principles of bartering?

☐YES ☐NO

84. Are you familiar with the rules and laws pertaining to investments?

☐YES ☐NO

85. Are you familiar with the 30,000 occupational titles in the United States?

☐YES ☐NO

86. Do you know how to get free publicity for your product or service?

☐YES ☐NO

87. Are you dissatisfied with your present employment or school work?

☐YES ☐NO

88 Women entrepreneurs represent about 7% of all self-employed.

☐TRUE ☐FALSE

89 Minority entrepreneurs represent about 5.5% of all self-employed

☐TRUE ☐FALSE

90 On the average, incorporated self-employed persons make more than self-employed proprietors.

☐TRUE ☐FALSE

91 On the average, women entrepreneurs make less than men.

☐TRUE ☐FALSE

92. Do you know where to find business and operating ratios for specific industries?

☐YES ☐NO

93. Are you familiar with the differences between a general corporation, partnership, sub-chapter S, and proprietorship?

☐YES ☐NO

94. Do you know how to find adult training programs in entrepreneurship?

☐YES ☐NO

95. Are you familiar with the services offered by the SBA?

☐YES ☐NO

96. Are you familiar with the services offered by the Minority Business Development Agency and the Minority Business Development Centers?

☐YES ☐NO

97. Are you familiar with Federal government contracting and R&D monies available to small business?

☐YES ☐NO

98. If you are a parent of a teenager, are you familiar with entrepreneur programs available in high schools and colleges?

☐YES ☐NO

99. Are you familiar with business control systems such as accounting, recordkeeping, financial analysis, bookkeeping, profit centers, collections, forecasting, etc.?

☐YES ☐NO

100. Do you know the secrets of working with bankers, accountants, and attorneys?

☐YES ☐NO

101 The failure rate of most small business start-ups is about 80% within the first three years.

☐TRUE ☐FALSE

102. Immigrants have a high rate of entrepreneurship in the United States.

☐TRUE ☐FALSE

103. Over 90% of all business in the U.S. are small, employ fewer than 20 persons, and are organized as sole proprietorships.

☐TRUE ☐FALSE

104. The source of all creative ideas is based upon universal energy that flows through our brain and is activated by our subconscious mind

☐TRUE ☐FALSE

ANSWERS TO THE EQ

1. Yes	27. True	53. Yes	79 Yes
2 Yes	28 True	54 Yes	30 Yes
3 Yes	29 Yes	55 Yes	81 Yes
4. Yes	30 Yes	56. Yes	82. Yes
5. Yes	31. Yes	57. Yes	83. Yes
6. Yes	32 Yes	58. Yes	84 Yes
7. Yes	33. True	59. Yes	85. Yes
8. Yes	34 Yes	60. Yes	86. Yes
9. Yes	35. Yes	61. Yes	87. Yes
10. Yes	36. Yes	62. Yes	88. True
11 Yes	37. Yes	63 Yes	89. True
12 Yes	38 Yes	64 Yes	90. True
13 Yes	39. Yes	65. Yes	91. True
14. Yes	40. Yes	66. Yes	92. Yes
15 Yes	41. Yes	67. Yes	93. Yes
16. Yes	42. Yes	68 True	94. Yes
17. Yes	43 Yes	69 Yes	95 Yes
18. Either	44. Yes	70. Yes	96. Yes
19. Either	45 Yes	71. Yes	97 Yes
20. Yes	46 Yes	72. True	98. Yes
21. Yes	47. Yes	73 Yes	99. Yes
22. Yes	48 Yes	74 Yes	100. Yes
23. Yes	49. Yes	75 Yes	101. True
24 No	50. Yes	76. Yes	102. True
25. Yes	51. Yes	77 Yes	103. True
26 No	52. Yes	78 Yes	104. True

The EQ was created by James W Kunz for use by the INSTITUTE FOR THE DEVELOPMENT OF ENTREPRENEUR ABILITIES. Copyright 1983 All rights reserved No portion of the EQ may be copied, in any fashion, by any method, without the written permission of the publisher Other self-scoring Career Life Planning Forms include the SQ: Success Quotient, the OQ Occupational Quotient, and the CQ Career Quotient Individual copies of any one form may be purchased for $3 00 each or in volumes of 30, ordered at the same time for $1 00 each plus postage and handling. Please make all checks or money orders payable to IDEA, Suite 216, 8800 Blue Ridge Boulevard, Kansas City, Missouri 64138

COMPARE YOUR SQ

DESCRIPTION:

The "SQ" is short for SUCCESS QUOTIENT. . .a highly specialized checklist of words that describe successful human behavior.

INSTRUCTIONS:

Quickly read each word and honestly ask yourself if this characteristic applies to you. Then give yourself a score between 1 and 10 with 10 being high. Continue doing this until you have matched each word with your own personal image of yourself. When you have finished, count up the total score by adding all of the chosen word numbers. Total points equal 2,250.

INTERPRETATION:

This is not a test, and there are no right or wrong answers. You have only compared yourself with known characteristics of successful persons. The closer you are to 10 on each scale, the better your chances are of leading a successful life. If you do not like your current self image as it relates to success, don't complain. .learn to change it by changing your attitudes, developing skills, and becoming self-directed through the study of success methods, imitating a mentor, reading success books, going back to school, changing jobs, and giving up negative habits.

Successful people are not successful by accident. They have learned to live by and apply the laws of success. These individuals are found in all walks of life. Age, sex, and ethnic background never make a difference. They are known by their images, reputations, and achievements. They include students, housewives, secretaries, businessmen, professionals, laborers, millionaires, writers, artists, poets, teachers, and government workers.

Various studies of successful individuals throughout history have shown that, as a group, they exhibit the characteristics as found in the SQ. In addition, their success has always been defined, very simply, as "the progress an individual makes towards a predetermined and worthwhile goal."

In the literature of history, they are often referred to as scholars, champions, victors, winners, heros, lions, tigers, leaders, entrepreneurs, creators, innovators, and eagles. They dream, have mighty visions, are classified as mavericks, and are known to be performance oriented. They fly higher than most, live on the edge of the future, and are known by the goals they achieve. You too can become one. .if you are willing to put forth the effort.

PERSONAL IMAGE

Hair	1 2 3 4 5 6 7 8 9 10
Skin	1 2 3 4 5 6 7 8 9 10
Clothes	1 2 3 4 5 6 7 8 9 10
Manners	1 2 3 4 5 6 7 8 9 10
Teeth	1 2 3 4 5 6 7 8 9 10
Nails	1 2 3 4 5 6 7 8 9 10
Shoes	1 2 3 4 5 6 7 8 9 10
Health	1 2 3 4 5 6 7 8 9 10
Language	1 2 3 4 5 6 7 8 9 10
Attitudes	1 2 3 4 5 6 7 8 9 10
Values	1 2 3 4 5 6 7 8 9 10
Education	1 2 3 4 5 6 7 8 9 10
Temperaments	1 2 3 4 5 6 7 8 9 10
Skills	1 2 3 4 5 6 7 8 9 10
Relationships	1 2 3 4 5 6 7 8 9 10
Home	1 2 3 4 5 6 7 8 9 10
Family	1 2 3 4 5 6 7 8 9 10
Possessions	1 2 3 4 5 6 7 8 9 10
Habits	1 2 3 4 5 6 7 8 9 10
Achievements	1 2 3 4 5 6 7 8 9 10
Job	1 2 3 4 5 6 7 8 9 10
Spiritual	1 2 3 4 5 6 7 8 9 10
Physique	1 2 3 4 5 6 7 8 9 10
Behavior	1 2 3 4 5 6 7 8 9 10
Interests	1 2 3 4 5 6 7 8 9 10

INTERNAL DRIVE

Tenacious	1 2 3 4 5 6 7 8 9 10
Initiative	1 2 3 4 5 6 7 8 9 10
Determined	1 2 3 4 5 6 7 8 9 10
Consistent	1 2 3 4 5 6 7 8 9 10
Motivated	1 2 3 4 5 6 7 8 9 10
Dependable	1 2 3 4 5 6 7 8 9 10
Reliable	1 2 3 4 5 6 7 8 9 10
Ambitious	1 2 3 4 5 6 7 8 9 10
Enthusiastic	1 2 3 4 5 6 7 8 9 10
Involved	1 2 3 4 5 6 7 8 9 10
Purposeful	1 2 3 4 5 6 7 8
Disciplined	1 2 3 4 5 6 7 8 9 10
Concentrated	1 2 3 4 5 6 7 8 9 10
Acts	1 2 3 4 5 6 7 8 9 10
Desires	1 2 3 4 5 6 7 8 9 10
Decisive	1 2 3 4 5 6 7 8 9 10
Dedicated	1 2 3 4 5 6 7 8 9 10
Confident	1 2 3 4 5 6 7 8 9 10
Committed	1 2 3 4 5 6 7 8 9 10
Risks	1 2 3 4 5 6 7 8 9 10
Prepares	1 2 3 4 5 6 7 8 9 10
Resourceful	1 2 3 4 5 6 7 8 9 10
Energetic	1 2 3 4 5 6 7 8 9 10
Inspirational	1 2 3 4 5 6 7 8 9 10
Persistent	1 2 3 4 5 6 7 8 9 10

WINNING VALUES

Grateful	1 2 3 4 5 6 7 8 9 10
Humble	1 2 3 4 5 6 7 8 9 10
Courteous	1 2 3 4 5 6 7 8 9 10
Cheerful	1 2 3 4 5 6 7 8 9 10
Tactful	1 2 3 4 5 6 7 8 9 10
Loyal	1 2 3 4 5 6 7 8 9 10
Honest	1 2 3 4 5 6 7 8 9 10
Ethical	1 2 3 4 5 6 7 8 9 10
Faithful	1 2 3 4 5 6 7 8 9 10
Trustworthy	1 2 3 4 5 6 7 8 9 10
Responsible	1 2 3 4 5 6 7 8 9 10
Thankful	1 2 3 4 5 6 7 8 9 10
Accepting	1 2 3 4 5 6 7 8 9 10
Appreciative	1 2 3 4 5 6 7 8 9 10
Kind	1 2 3 4 5 6 7 8 9 10
Cooperative	1 2 3 4 5 6 7 8 9 10
Empathetic	1 2 3 4 5 6 7 8 9 10
Compassionate	1 2 3 4 5 6 7 8 9 10
Friendly	1 2 3 4 5 6 7 8 9 10
Understanding	1 2 3 4 5 6 7 8 9 10
Loving	1 2 3 4 5 6 7 8 9 10
Patient	1 2 3 4 5 6 7 8 9 10
Respectful	1 2 3 4 5 6 7 8 9 10
Forgiving	1 2 3 4 5 6 7 8 9 10
Sympathetic	1 2 3 4 5 6 7 8 9 10

ACADEMIC CHARACTERISTICS

Calm	1 2 3 4 5 6 7 8 9 10
Friendly	1 2 3 4 5 6 7 8 9 10
Cooperative	1 2 3 4 5 6 7 8 9 10
Optimistic	1 2 3 4 5 6 7 8 9 10
Constructive	1 2 3 4 5 6 7 8 9 10
Disciplined	1 2 3 4 5 6 7 8 9 10
Conservative	1 2 3 4 5 6 7 8 9 10
Statistical	1 2 3 4 5 6 7 8 9 10
Social	1 2 3 4 5 6 7 8 9 10
Adjusting	1 2 3 4 5 6 7 8 9 10
Adaptable	5 6 7 8 9 10
Controlled	1 2 3 4 5 6 7 8 9 10
Stable	1 2 3 4 5 6 7 8 9 10
Alert	1 2 3 4 5 6 7 8 9 10
Idealistic	1 2 3 4 5 6 7 8 9 10
Obedient	1 2 3 4 5 6 7 8 9 10
Loving	1 2 3 4 5 6 7 8 9 10
Organized	1 2 3 4 5 6 7 8 9 10
Concentrates	1 2 3 4 5 6 7 8 9 10
Listens	1 2 3 4 5 6 7 8 9 10
Comprehends	1 2 3 4 5 6 7 8 9 10
Studious	1 2 3 4 5 6 7 8 9 10
Reads	1 2 3 4 5 6 7 8 9 10
Writes	1 2 3 4 5 6 7 8 9 10
Communicates	1 2 3 4 5 6 7 8 9 10

LEADERSHIP TRAITS

Delegates	1 2 3 4 5 6 7 8 9 10
Healthy	1 2 3 4 5 6 7 8 9 10
Enthusiastic	1 2 3 4 5 6 7 8 9 10
Energetic	1 2 3 4 5 6 7 8 9 10
Communicates	1 2 3 4 5 6 7 8 9 10
Committed	1 2 3 4 5 6 7 8 9 10
Knowledgeable	1 2 3 4 5 6 7 8 9 10
Tactful	1 2 3 4 5 6 7 8 9 10
Respected	1 2 3 4 5 6 7 8 9 10
Intuitive	1 2 3 4 5 6 7 8 9 10
Courageous	1 2 3 4 5 6 7 8 9 10
Dependable	1 2 3 4 5 6 7 8 9 10
Just	1 2 3 4 5 6 7 8 9 10
Flexible	1 2 3 4 5 6 7 8 9 10
Controlled	1 2 3 4 5 6 7 8 9 10
Empathetic	1 2 3 4 5 6 7 8 9 10
Ethical	1 2 3 4 5 6 7 8 9 10
Responsible	1 2 3 4 5 6 7 8 9 10
Decisive	1 2 3 4 5 6 7 8 9 10
Sincere	1 2 3 4 5 6 7 8 9 10
Adaptable	1 2 3 4 5 6 7 8 9 10
Positive	1 2 3 4 5 6 7 8 9 10
Skilled	1 2 3 4 5 6 7 8 9 10
Tolerant	1 2 3 4 5 6 7 8 9 10
Performer	1 2 3 4 5 6 7 8 9 10

ENTREPRENEUR DESCRIPTORS

Adventurous	1 2 3 4 5 6 7 8 9 10
Goal-Seeker	1 2 3 4 5 6 7 8 9 10
Skilled	1 2 3 4 5 6 7 8 9 10
Creative	1 2 3 4 5 6 7 8 9 10
Decisive	1 2 3 4 5 6 7 8 9 10
Energetic	1 2 3 4 5 6 7 8 9 10
Self-Directed	1 2 3 4 5 6 7 8 9 10
Independent	1 2 3 4 5 6 7 8 9 10
Maverick	1 2 3 4 5 6 7 8 9 10
Strategist	1 2 3 4 5 6 7 8 9 10
Promoter	1 2 3 4 5 6 7 8 9 10
Dreamer	1 2 3 4 5 6 7 8 9 10
Visionary	1 2 3 4 5 6 7 8 9 10
Mission-oriented	1 2 3 4 5 6 7 8 9 10
Challenged	1 2 3 4 5 6 7 8 9 10
Catalyst	1 2 3 4 5 6 7 8 9 10
Positive	1 2 3 4 5 6 7 8 9 10
Planner	1 2 3 4 5 6 7 8 9 10
Organizer	1 2 3 4 5 6 7 8 9 10
Innovator	1 2 3 4 5 6 7 8 9 10
Leader	1 2 3 4 5 6 7 8 9 10
Prepared	1 2 3 4 5 6 7 8 9 10
Risker	1 2 3 4 5 6 7 8 9 10
Determined	1 2 3 4 5 6 7 8 9 10
Thrifty	1 2 3 4 5 6 7 8 9 10

8

ADVANCEMENT SKILLS

Organizing	1 2 3 4 5 6 7 8 9 10
Administering	1 2 3 4 5 6 7 8 9 10
Planning	1 2 3 4 5 6 7 8 9 10
Producing	1 2 3 4 5 6 7 8 9 10
Marketing	1 2 3 4 5 6 7 8 9 10
Operating	1 2 3 4 5 6 7 8 9 10
Budgeting	1 2 3 4 5 6 7 8 9 10
Evaluating	1 2 3 4 5 6 7 8 9 10
Communicating	1 2 3 4 5 6 7 8 9 10
Specializing	1 2 3 4 5 6 7 8 9 10
Networking	1 2 3 4 5 6 7 8 9 10
Coordinating	2 3 4 5 6 7 8 9 10
Negotiating	1 2 3 4 5 6 7 8 9 10
Learning	1 2 3 4 5 6 7 8 9 10
Researching	1 2 3 4 5 6 7 8 9 10
Mentoring	1 2 3 4 5 6 7 8 9 10
Risking	1 2 3 4 5 6 7 8 9 10
Integrating	1 2 3 4 5 6 7 8 9 10
Competing	1 2 3 4 5 6 7 8 9 10
Listening	1 2 3 4 5 6 7 8 9 10
Innovating	1 2 3 4 5 6 7 8 9 10
Creating	1 2 3 4 5 6 7 8 9 10
Manufacturing	1 2 3 4 5 6 7 8 9 10
Visualizing	1 2 3 4 5 6 7 8 9 10
Imagining	1 2 3 4 5 6 7 8 9 10

ACHIEVEMENT RECORDS

Takes Risks	1 2 3 4 5 6 7 8 9 10
Hard Worker	1 2 3 4 5 6 7 8 9 10
Self-organized	1 2 3 4 5 6 7 8 9 10
Competitive spirit	1 2 3 4 5 6 7 8 9 10
Quick learner	1 2 3 4 5 6 7 8 9 10
Generates money	1 2 3 4 5 6 7 8 9 10
Wins awards	1 2 3 4 5 6 7 8 9 10
Improved position	1 2 3 4 5 6 7 8 9 10
Manages people	1 2 3 4 5 6 7 8 9 10
Selling experience	1 2 3 4 5 6 7 8 9 10
Created something	1 2 3 4 5 6 7 8 9 10
Service oriented	1 2 3 4 5 6 7 8 9 10
Communicates well	1 2 3 4 5 6 7 8 9 10
Predicts future	2 3 4 5 6 7 8 9 10
Positive attitudes	1 2 3 4 5 6 7 8 9 10
Excellent habits	1 2 3 4 5 6 7 8 9 10
Proven performance	1 2 3 4 5 6 7 8 9 10
Accepts challenges	1 2 3 4 5 6 7 8 9 10
Eliminates failure	1 2 3 4 5 6 7 8 9 10
Accumulates wealth	1 2 3 4 5 6 7 8 9 10
Persistent drive	1 2 3 4 5 6 7 8 9 10
Teaches others	1 2 3 4 5 6 7 8 9 10
Influential contacts	1 2 3 4 5 6 7 8 9 10
Community involvement	1 2 3 4 5 6 7 8 9 10
Highly disciplined	1 2 3 4 5 6 7 8 9 10

SUPER GOALS

Future growth	1 2 3 4 5 6 7 8 9 10
Self-accepting	1 2 3 4 5 6 7 8 9 10
Problem solver	1 2 3 4 5 6 7 8 9 10
Behavorial — understanding	1 2 3 4 5 6 7 8 9 10
Successful habits	1 3 4 5 6 7 8 9 10
Justice advocate	1 2 3 4 5 6 7 8 9 10
Self-directed	1 2 3 4 5 6 7 8 9 10
Resists conformity	1 2 3 4 5 6 7 8 9 10
Independent thinker	1 2 3 4 5 6 7 8 9 10
Spiritually aware	1 2 3 4 5 6 7 8 9 10
Close friendships	1 2 3 4 5 6 7 8 9 10
Emotionally stable	1 2 3 4 5 6 7 8 9 10
Positive values	1 2 3 4 5 6 7 8 9 10
Peak experiences	1 2 3 4 5 6 7 8 9 10
Full life	1 2 3 4 5 6 7 8 9 10
Healthy body	1 2 3 4 5 6 7 8 9 10
Humorous personality	1 2 3 4 5 6 7 8 9 10
Profound philosophy	1 2 3 4 5 6 7 8 9 10
Spontaneous reactions	1 2 3 4 5 6 7 8 9 10
Loves mankind	1 2 3 4 5 6 7 8 9 10
Human Justice	1 2 3 4 5 6 7 8 9 10
Helps others	1 2 3 4 5 6 7 8 9 10
Autonomous self	1 2 3 4 5 6 7 8 9 10
Realistically oriented	2 3 4 5 6 7 8 9 10
Life appreciation	2 3 4 5 6 7 8 9 10

The SQ was created by James W Kunz for use by the INSTITUTE FOR THE DEVELOPMENT OF ENTREPRENEUR ABILITIES. Copyright 1983 All rights reserved No portion of the SQ may be copied, in any fashion, by any method, without the written permission of the publisher Other self-scoring Career Life Planning Forms include the OQ Occupational Quotient, the EQ Entrepreneur Quotient, and the CQ Career Quotient Individual copies of any one form may be purchased for $3 00 each or in volumes over 30, ordered at the same time, for $1.00 each plus postage and handling Please make all checks or money orders payable to IDEA, Suite 316, 8800 Blue Ridge Boulevard, Kansas City, Missouri 64138

DISCOVER YOUR CQ

DESCRIPTION: The CQ is a self-scoring test of an individual's knowledge in the world of work The 114 test items were structured around seven career steps from self evaluation to placement. Individuals cannot only test their own job market knowledge, but they can find the answers to their most pressing job search questions The CQ is useful as a self-directed learning device as well as a motivational tool for stimulating group discussion in a career seminar

INSTRUCTIONS: Although this is a knowledge test, try not to be nervous The answers to each question are given beneath each question In some cases, there can be additional items added to an answer, but in these instances, the answer was not expanded due to a lack of space, and our desire for you to think beyond the test Sad, but true, an estimated 95 percent of the population will not know the answers to most of these questions By learning the answers, you can increase your chances of becoming more successful at job hunting and final employment

---

1 **A person working full time for 35 years, averaging 40 hours/week, for 50 weeks/year, will spend 70,000 hours at work?**

T F

2 **What government book has the largest list of occupational descriptions?**

Dictionary of Occupational Titles

3 **List three characteristics of selling**

(1) Opportunity (2) Contact (3) Close

4. **List five inexpensive government books that can provide you with a comprehensive view of the work in America?**

(1) Guide for Occupational Exploration (2) Occupational Outlook Handbook (3) Exploring Careers (4) Classified Index of Industries and Occupations (5) Selected Characteristics of Occupations Defined in the D O T

5 **What are the five stages of the Job Loss grieving process?**

(1) Denial (2) Anger (3) Bargaining (4) Depression (5) Acceptance

6 **List five future trends that will affect an individual's career development in the next 10 years**

(1) More women working (2) Technological advances (3) Over supply of talent to available jobs (4) Automation of machines (5) Reduction in work hours

7. **List five successful "Careering" Competencies**

(1) Networking (2) Mentoring (3) Risking (4) Connecting (5) Performing

8 **List five marketing tools for promoting yourself to an employer:**

(1)Resume (2) Interview (3) Telephone (4) Letter (5) Advertisements

9. **List five ways of acquiring work skills:**

(1) Apprentice (2) Home duties (3) Hobbies (4) School work (5) Volunteer

10. **List six major components of a successful plan for finding a job:**

(1) Goal (2) Commitment (3) Desire (4) Activities (5) Time (6) Action

11. **List three follow-up techniques to an interview**

(1) Phone (2) Letter (3) Visit

12 **List those major factors that are necessary for gathering information about a company prior to an interview:**

(1) Organizational structure (2) Products (3) Location (4) Size (5) Earnings (6) Benefits (7) Opportunities (8) Education (9) Entrance requirements (10) Salary scales (11) Disadvantages (12) Stability (13) Image (14) Control

13 **List five information facts you need to get in a good contact for a job interview**

(1) Name (2) Title (3) Job (4) Book (5) Close

14 **List five things you need to know prior to an interview.**

(1) Date (2) Time (3) Interviewer (4) Place (5) Directions (6) Job title

15 **What sector of the American economy creates the most jobs?**

Small businesses

16 **What is the major difference between an information interview and a job interview?**

The information interview is non stressful and non job seeking

17 **How many job openings are there each year, over a 12-month period?**

(1) New jobs 1 2 million (2) Retirement 2 3 million (3) Transfer/Turnover/Death/Fired 19 million

18 **What percentage of all jobs require a college degree?**

Twenty (20) percent

19. **What percentage of all jobs available are listed in the help wanted column of newspapers?**

Twenty (20) percent

20. **What reason do most people give for not looking for a job?**

Rejection

21 **List five turning points in a person's life that ultimately affects a career choice**

(1) Marriage (2) Divorce (3) Graduation (4) Children (5) Death of spouse

BEST COPY AVAILABLE

22. What is a job club?

A supporting network of unemployed persons directed by a teacher/facilitator

23. What are the two most important goals to achieve in a job interview?

(1) To get the interviewer to like you (2) To give you a job

24. What is an approximate range of costs for a business to advertise, hire, test, and interview the average employee?

$500 - $1,000

25. What does research show about job search methods and effectiveness rates for managers and engineers actively using a job club?

(1) Job club - 37% (2) Help wanted ads - 15% (3) Employment agencies - 2% (4) Business acquaintances - 16% (5) Professional associations - 4% (6) Personal wanted ad - 0% (7) Resumes - 9% (8) Friends/Relatives - 1% (9) State employment office - 1% (10) Former Employer - 12% (11) Direct calls - 14%

26. List four ways people make decisions about their careers:

(1) Impulse (2) Habit (3) Routine (4) Default

27. Out of every 10 students who start college each year, what percent will not finish?

Fifty (50) percent

28. How many occupational titles are there in the United States?

30,000

29. List eight self-evaluation tools that can help you in deciding who you are:

(1) Autobiography (2) Journal (3) Interest survey (4) Values checklist (5) Personality inventory (6) Aptitude tests (7) Occupational survey (8) Physical test

30. Name six personal characteristics that turn potential employers off:

(1) Body odor (2) Dirty nails (3) Unkept shoes (4) Messy hair (5) Inappropriate clothes (6) Gaudy jewelry

31. List five factors important to employers in salary negotiation:

(1) History (2) Current salary (3) Replacement cost (4) Economy (5) Budget (6) Supply/Demand

32. Name three types of resumes:

(1) Historical (2) Functional (3) Biographical

33. List all the steps involved in the careering process:

(1) Self assessment (2) Life stage analysis (3) Occupational information (4) Alternative match (5) Searching methods (6) Decision making (7) Adjustment

34. List the major factors a college uses in the student selection process:

(1) Grades (2) Awards (3) G.P.A. (4) Personality (5) Motivation (6) Recommendations (7) Tests

35. List three ways to increase your income:

(1) Transfer (2) New position (3) Own business

36. List five jobs that do not require a high school diploma:

(1) Bartender (2) Guard (3) Dancer (4) Blacksmith (5) Model

37. List five jobs that require a high school education:

(1) Secretary (2) Electroplater (3) Locksmith (4) Typesetter (5) Cashier

38. List five jobs that require apprentice training:

(1) Carpenter (2) Machinist (3) Patternmaker (4) Meatcutter (5) Firefighter

39. List five jobs that require two years of college:

(1) Cosmetologist (2) Policeman (3) Programmer (4) Buyer (5) Drafter

40. List five jobs that require a four-year college degree:

(1) Accountant (2) Engineer (3) Teacher (4) Forester (5) Librarian

41. List five jobs that require graduate school:

(1) Physician (2) Minister (3) Professor (4) Psychiatrist (5) Lawyer

42. In most jobs, men make more than women. What is the percent difference?

Forty (40) percent

43. What does research show about job search methods used by blue collar workers?

(1) Employment agencies - 12.2% (2) Newspaper ads - 13% (3) Informal - 63.4% (4) Other - 10.5%

44. List the major resources for learning:

(1) High school (2) Business school (3) Technical school (4) Junior college (5) College (6) Graduate school (7) Correspondence school (8) Seminars (9) Workshops (10) Books (11) Apprenticeships (12) Mentors (13) Experience

45. List five ways to build self worth:

(1) Friendships (2) Goal setting (3) Achievements (4) Skill identification (5) Competency development (6) Positive feedback

46. What does research show about job search methods used by white collar workers?

(1) Employment agencies - 8.9% (2) Newspaper ads - 9.9% (3) Informal - 74.5% (4) Other - 6.7%

47. How long does it take to find the average job?

Five - six weeks

48. List six reasons that most people do not find work:

(1) Medical (2) Psychological (3) Attitude (4) Behavior (5) Situational (6) Employment history

49. What are your minimum chances of finding employment through 100 resume solications?

95 rejections, 4 interviews, and 1 potential offer

50. How many telephone calls can you expect to make in order to find one job opening?

Fifty (50) minimum

51. What are the main objectives of an information interview?

(1) Getting foot in the door (2) Network contacts (3) Clarifying job requirements (4) Learning about the company

52. List four methods of training for an interview:

(1) Video tape (2) Magnetic tape (3) Role playing (4) Information interview feedback

53. List five major benefits of being employed:

(1) Economic security (2) Recreational (3) Educational (4) Medical (5) Social status (6) Family (7) Mobility (8) Communications

54. List five major social factors associated with unemployment:

(1) Crime (2) Stress (3) Discrimination (4) Illness (5) Alcoholism (6) Family disintegration

55. How many unemployed persons can normally be placed through a job club after 3-6 weeks?

75 - 80%

56. List five positive work habits:

(1) Punctuality (2) Attendance (3) Production (4) Relationships (5) Following instructions/rules

57. What percentage of job seekers do not know the specific skills necessary for a successful job search?

Ninety-five (95) percent

58. List five major interview "Knockout" factors:

(1) Lacks skills (2) Poor manners (3) Bad language (4) No ambition (5) Poor presentation

BEST COPY AVAILABLE

59 List the six functions of management

(1) Organization (2) Administration (3) Planning (4) Methodology (5) Budgeting (6) Evaluation

60. According to many employment specialists, the last person to be interviewed has the best chance to get the job?

T F

61. Eighty (80) percent of an iceberg lies beneath the water and controls its forward movement. What analogous part of our personality functions in the same way to move our behavior?

The unconscious mind

62. List three reasons most business fail:

(1) Lack of capital (2) Poor management (3) Bad idea

63. List six major characteristics of an entrepreneur.

(1) Creative (2) Independent (3) Determined (4) Motivated (5) Competitive (6) Risking

64. What organization offers free testing, free occupational information, and free job placement?

The United States Employment Service

65. Within a 45-year career lifespan, most people will change jobs about nine times?

T F

66. Most hiring is accomplished on the basis of a general formula, using 10% intelligence, 10% skills and 80% personality?

T F

67. What are the four steps in building a successful philosophy of life?

(1) Image what you want to be (2) Find some friends who have the same vision (3) Decide on which attitudes are important (4) Practice until they become successful habits

68. What are the eight steps in making a decision:

(1) Identify the problem (2) Analyze its parts (3) Rank the alternatives (4) Collect information (5) Interpret the data (6) Re-evaluate (7) Decide (8) Estimate probability of success (9) Act

69. List five sources of occupational information:

(1) Company literature (2) Business directories (3) Telephone yellow pages (4) Books in library (5) Government publications

70. List 12 contact sources for potential jobs:

(1) School (2) Societies (3) Clubs (4) Military (5) Conventions (6) Sports (7) Hobbies (8) Church (9) Acquaintances (10) Businesses (11) Government (12) Medical

71. List 14 measurable human aptitudes:

(1) General intelligence (2) Verbal (3) Numerical (4) Spatial (5) Form perception (6) Clerical (7) Finger dexterity (8) Manual dexterity (9) Eye-hand-foot coordination (10) Color perception (11) Mechanical (12) Academic (13) Artistic (14) Musical

72. List the 10 developmental stages of human life:

(1) Prenatal (2) Birth (3) Infancy (4) Childhood (5) Pre-teen (6) Teen (7) Young adult (8) Adulthood (9) Old age (10) Death

73. List the 10 career stages affecting a person's life:

(1) Birth (2) Home environment (3) Role playing (4) Imagination (5) Exploratory (6) Experiencing (7) Commitment (8) Working (9) Retirement (10) Transition

74. Most occupations can be classified [illegible] 12 interest areas based upon similar worker require[illegible]ts and personality characteristics. What are they?

(1) Artistic (2) Scientific (3) Plant/animals (4) Protective (5) Mechanical (6) Industrial (7) Business detail (8) Selling (9) Accommodations (10) Humanitarian (11) Leading/influencing (12) Physical/performing

75 Personality tests, interest inventories, occupational surveys, and psychological instruments can all predict your future career and success?

T F

76 Grades in school can predict your future occupational success?

T F

77 List six career development theories that explain how most people find their jobs.

(1) Personality (2) Accident (3) Self-concept (4) Publicity (5) Personal needs (6) Life stages

78 List those factors that exert a positive influence on career exploration and development:

(1) Tolerance (2) Objectivity (3) Confidence (4) Judgment (5) Achievement (6) Independency (7) Patience (8) Identification (9) Models (10) Opportunities (11) Maturity (12) Goals

79 List five primary motivating drives for explaining human behavior:

(1) Hunger (2) Mating (3) Thirst (4) Exploration (5) Maternal

80. List five physical working traits that affect career development:

(1) Strength (2) Handling (3) Seeing (4) Touching (5) Balancing

81 List five environmental conditions that affect career development:

(1) Location (2) Hazards (3) Atmosphere (4) Noise (5) Climate

82 List five social climates that affect career development.

(1) Adventurous (2) Competitive (3) Authoritarian (4) Individual (5) Pressured

83. List five leadership traits:

(1) Motivated (2) Determined (3) Disciplined (4) Knowledgeable (5) Confident

84 List 10 factors affecting a person's career life pattern:

(1) Education (2) Heredity (3) Environment (4) Personality (5) Values (6) Temperament (7) Lifestyle (8) Interests (9) Aptitudes (10) Skills (11) Intelligence

85. Define the term Career Development

It is the process of developing mental picture about future occupational choices, making decisions based upon matching job characteristics with personality traits, modifying our direction as we pass through various life stages, and fashioning a self identity within the world of work

86. An individual's career decisions are usually based upon how his personality characteristics interact with his environment at any particular stage of life development?

T F

87. What is an Entrepreneur?

An individual who starts, owns and manages a business venture

88. List five skills necessary for a successful job hunt.

(1) Social (2) Methods (3) Motives (4) Investigative (5) Deciding

89. List five marketing concepts necessary to a successful job hunt:

(1) Positioning (2) Targeting (3) Research (4) Advertising (5) Selling

90. List five successful social skills for job searching:

(1) Cooperation (2) Honesty (3) Responsibility (4) Understanding (5) Appreciativeness

91. List five successful motivational skills for job searching:

(1) Initiative (2) Adaptability (3) Disciplined (4) Confident (5) Decisive

BEST COPY AVAILABLE

92. List five positive emotions that can affect the job search.

(1) Faith (2) Hope (3) Love (4) Romance (5) Enthusiasm

93. What are the 10 laws of success?

(1) Know yourself (2) Condition your body (3) Educate your mind (4) Praise the soul (5) Develop positive attitudes (6) Set attainable goals (7) Commit to a cause (8) Practice success methods (9) Counsel with wise persons (10) Perform with results

94. List four categories of values that affect the career process:

(1) Rewards (2) Working (3) Moral (4) Survival

95. List five valued items affecting your career development pattern:

(1) Status (2) Power (3) Wealth (4) Independence (5) Adventure

96. List 10 characteristics of high school and college dropouts:

(1) Antisocial (2) Pessimistic (3) Radical (4) Destructive (5) Disoriented (6) Loveless (7) Hostile (8) Exploiting (9) Hyperactive (10) Unrealistic

97. List five sources of financial aid for obtaining an education:

(1) Government loans (2) Co-operative education (3) Scholarships (4) State grants (5) Part-time employment

98. List the elements of a good cover letter seeking an interview:

(1) Get attention (2) Create desire (3) Picture benefits (4) Prove advantages (5) Give testimony (6) Persuade reader (7) Push action (8) Postscript

99. What are the two main reasons employers hire employees:

(1) To make money (2) To save money

100. What are the signposts that a person passes on the path towards the development of a self image?

(1) Sensory (2) Exploration (3) Differentiation (4) Recognition (5) Identification (6) Imitation (7) Acting (8) Testing (9) Integration (10) Implementation

101. List those factors that influence occupational supply and demand:

(1) Earnings (2) Unions (3) Legislation (4) Training (5) Education (6) Population (7) Professors (8) Environment

102. List five national resources for occupational information:

(1) U S Department of Labor (2) U.S. Department of Commerce (3) U S Civil Service Commission (4) U S. Employment Service (5) U S Department Health, Education and Welfare

103. What methods do employers use to screen disadvantaged job applicants?

(1) High school diploma - 28% (2) Reading ability - 85% (3) Writing ability - 85% (4) Personal appearance - 75% (5) Work experience - 26% (6) Job training - 28% (7) Skilled experience - 23% (8) Job reference - 50% (9) Testing - 35%

104. List the benefits of a college education, other than economics:

(1) Knowledge (2) Skills (3) Thinking (4) Character (5) Citizenship (6) Wisdom (7) Tolerance (8) Adaptability (9) Relationships (10) Justice (11) Courage (12) Personality

105. What criteria do employers use for disqualifying disadvantaged workers?

(1) Alcoholism - 35% (2) Drug use - 56% (3) Language problem -56% (4) Garnishment - 18% (5) Overweight - 20% (6) Other health problems - 59% (7) Arrest record - 25% (8) Prison record - 30%

106. List those skills that will help a person succeed in high school or college:

(1) Reading (2) Writing (3) Studying (4) Listening (5) Speaking (6) Concentration (7) Organization (8) Library (9) Research (10) Testing

107. List 10 major temperaments that can affect career development:

(1) Attentiveness (2) Adaptability (3) Persistence (4) Curiosity (5) Flexibility (6) Sensitivity (7) Rhythms (8) Energy (9) Sociability (10) Humor

108. List the major characteristics of a high school or college graduate:

(1) Social (2) Calm (3) Optimistic (4) Adaptable (5) Idealistic (6) Disciplined (7) Alert (8) Stable (9) Constructive (10) Satisfied

109. List six myths of the world of work:

(1) More college degrees mean a higher salary (2) If you are trained for a job, you'll get it (3) Only men have a right to work (4) Learning only takes place in schools and college (5) If you're a specialist, business will come knocking at your door (6) Occupations are stable over long periods of time

110. In terms of economics only, is a college degree worth the cost?

The amount spent in four years, plus the loss of wages, if invested over the lifetime of a worker, will exceed the cumulative salary over the same period of time.

111. What is Career Education?

It is the process of imparting to others, or assimilating within oneself, theoretical and experiential knowledge and skills that prepare one for survival in future personal, economic, educational, and career roles.

112. What are the minimum/maximum range of costs for career assistance?

(1) College placement office: Free (2) State employment office Free (3) Private employment agencies 40-60% of first month's pay or 10-30% of yearly pay (4) Career consulting $50.00/hour (5) Resume preparation. $100.00 (6) Executive search. 25-30% of compensation (7) Testing and evaluation. $25-$50/Test (8) Corporate outplacement 15% of salary (9) Executive recruiting 25-30% of compensation

113. What percent of all jobs require (1) reading, writing, and speaking the English language (2) high school graduation (3) college degree?

50% 30% 20%

114. What futuristic influences affect occupational choices?

1 Agri-industrial — Informational shifts
2 Population changes
3 Technological achievements
4 Transportation systems
5 legislative acts
6 Wars and natural disasters

The CQ was created by James W. Kunz for use by the Career Development Centers. NRCCUA Copyright 1983. All rights reserved. No portion of the CQ may be copied, in any fashion, by any method, without the written permission of the publisher. Other self-scoring career forms include the OQ: Occupational Quotient; EQ: Entrepreneur Quotient; and the SQ: Success Quotient. Individual copies of any one form may be purchased for $3.00 each or in volumes of 30, ordered at the same time for $1.00 each, plus postage and handling.

APPENDIX I

ERIC DOCUMENT ORDER FORM

ERIC

Please Remit To Our
New Address:
COMPUTER MICROFILM INTERNATIONAL CORP.
3900 WHEELER
ALEXANDRIA, VA. 22304

ERIC® DOCUMENT REPRODUCTION SERVICE EDRS
OPERATED BY
P O Box 190 ARLINGTON VIRGINIA 22210 • (703) 841-1212
COMPUTER MICROFILM INTERNATIONAL CORP

ORDER FORM

IMPORTANT INSTRUCTIONS

- **ORDER BY ED NO.** (6 digits) See Resources in Education (RIE)
- **SPECIFY EITHER:** Microfiche (MF) or Paper Copy (PC)
- **ENTER UNIT PRICE** (See Below)
- **INCLUDE SHIPPING CHARGES** (See Charts Below)
- **ENCLOSE CHECK OR MONEY ORDER** Payable to EDRS in U S Funds Check must indicate the U S transit number of your banks agency
- **OR ENCLOSE AUTHORIZED ORIGINAL PURCHASE ORDER**
- **COMPLETE AND SIGN BELOW**

SHIP TO

BILL TO

Date _____

Signature _____

Title _____

ED NUMBER	NO OF PAGES	NO OF COPIES MF	NO OF COPIES PC	UNIT PRICE	TOTAL
TOTAL NO OF PAGES				SUBTOTAL	
TAX EXEMPT NO _____		VA RESIDENTS ADD 4% SALES TAX			
		SHIPPING			
DEPOSIT ACCT NO _____		TOTAL			

UNIT PRICE SCHEDULE

MICROFICHE (MF)		
NUMBER FICHE EACH ED #	PRICE CODE	Price
1 to 5 (up to 480 pages)	MF01	$ .97
6 (481-576 pages)	MF02	1.17
7 (577-672 pages)	MF03	1.37
8 (673-768 pages)	MF04	1.57
Each additional microfiche (additional 96 pages)		.20

PAPER COPY (PC)		
NUMBER PAGES EACH ED #	PRICE CODE	Price
1 to 25	PC01	$ 2.15
26 to 50	PC02	3.90
51 to 75	PC03	5.65
76 to 100	PC04	7.40
Each additional 25 pages		1.75

CHARTS FOR DETERMINING SHIPPING CHARGES

1st CLASS POSTAGE FOR						
1-3 Microfiche ONLY $ 20	4-8 Microfiche ONLY $ 37	9-14 Microfiche ONLY $ 54	15-18 Microfiche ONLY $ 71	19-21 Microfiche ONLY $ 88	22-27 Microfiche ONLY $1 05	28-32 Microfiche ONLY $1 22

U.P.S. CHARGES FOR

1lb 33-75 MF or 1-75 PC PAGES Not to Exceed $1 59	2 lbs 76-150 MF or PC PAGES Not to Exceed $1 97	3lbs 151-225 MF or PC PAGES Not to Exceed $2 36	4 lbs 226-300 MF or PC PAGES Not to Exceed $2 74	5 lbs 301-375 MF or PC PAGES Not to Exceed $3 13	6 lbs 376-450 MF or PC PAGES Not to Exceed $3 51	7 lbs 451-525 MF or PC PAGES Not to Exceed $3 90	8 to 20 lbs 526-1500 MF or PC PAGES Not to Exceed $4 28-$8 90

NOTE – Orders for 33 or more microfiche and all orders for paper copies (PC) will be shipped via United Parcel Service unless otherwise instructed

Revised June 1983

GENERAL INFORMATION

1 PRICE LIST
The prices set forth herein may be changed without notice however any price change will be subject to the approval of the National Institute of Education Contracting Officer

2 PAYMENT
The prices set forth herein do not include any sales use, excise or similar taxes which may apply to the sale of microfiche or hard copy to the Customer The cost of such taxes if any, shall be borne by the Customer

Payment shall be made net thirty (30) days from date of invoice Payment shall be without expense to CMIC

3 REPRODUCTION
Express permission to reproduce a copyrighted document provided hereunder must be obtained in writing from the copyright holder noted on the title page of such copyrighted document

4 CONTINGENCIES
CMIC shall not be liable to Customer or any other person for any failure or delay in the performance of any obligation if such failure of delay (a) is due to events beyond the control of CMIC including, but not limited to fire storm, flood earthquake, explosion, accident, acts of the public enemy, strikes, lockouts, labor disputes, labor shortage work stoppages transportation embargoes or delays, failure or shortage of materials, supplies or machinery, acts of God, or acts or regulations or priorities of the federal state, or local governments, (b) is due to failures of performance of subcontractors beyond CMIC's control and without negligence on the part of CMIC, or (c) is due to erroneous or incomplete information furnished by Customer

5 LIABILITY
CMIC's liability if any, arising hereunder shall not exceed restitution of charges

In no event shall CMIC be liable for special consequential or liquidated damages arising from the provision of services hereunder

6 WARRANTY
CMIC MAKES NO WARRANTY, EXPRESS OR IMPLIED, AS TO ANY MATTER WHATSOEVER INCLUDING ANY WARRANTY OF MERCHANTABILITY OR FITNESS FOR ANY PARTICULAR PURPOSE

7 QUALITY
CMIC will replace products returned because of reproduction defects or incompleteness The quality of the input document is not the responsibility of CMIC Best available copy will be supplied

8 CHANGES
No waiver alteration or modification of any of the provisions hereof shall be binding unless in writing and signed by an officer of CMIC

9 DEFAULT AND WAIVER
a If Customer fails with respect to this or any other agreement with CMIC to pay any invoice when due or to accept any shipment as ordered CMIC may without prejudice to other remedies defer any further shipments until the default is corrected or cancel this Purchase Order
b No course of conduct nor any delay of CMIC in exercising any right hereunder shall waive any rights of CMIC or modify this Agreement

10 GOVERNING LAW
This Agreement shall be construed to be between merchants Any question concerning its validity, construction or performance shall be governed by the laws of the State of New York

11 DEPOSIT ACCOUNTS
Customers who have a continuing need for ERIC documents may open a Deposit account by depositing a minimum of $200 00 Once a deposit account is opened, ERIC documents will be sent upon request and the account charged for the actual cost and postage A monthly statement of the account will be furnished

12 STANDING ORDER ACCOUNTS
Customers who desire to receive microfiche copies of all ERIC reports announced in each issue of Resources in Education may do so by depositing $2000 00 or submitting an executed purchase order The cost of each issue and postage will be charged against the account A monthly statement of the account will be furnished

13 PAPER COPY (PC)
A paper copy (PC) is xerographic reproduction on paper of the original document Each paper copy has a Vellum Bristol cover to identify and protect the document

14 FOREIGN POSTAGE
Postage for all countries other than the United States is based on the international Postal Rates in effect at the time the order is shipped To determine postage allow 75 microfiche or 75 (PC) pages per pound Customers must specify the exact classification of mail desired and include the postage for that classification with their order Payment must be in United States funds

OTHER ERIC COLLECTIONS AVAILABLE FROM EDRS

STANDING ORDERS

Subscription orders of microfiche copies of all ERIC reports announced in each issue of **Resources in Education** average $160 00 per month

BACK COLLECTIONS (Postage extra)

Reports in Research in Education for 1966 and 1967	$ 416.05
Reports in Research in Education for 1968	1252.65
Reports in Research in Education for 1969	1494.50
Reports in Research in Education for 1970	1521.67
Reports in Research in Education for 1971	1775.91
Reports in Research in Education for 1972	1338.17
Reports in Research in Education for 1973	1600.91
Reports in Research in Education for 1974	1673.19
Reports in Resources in Education for 1975	1874.17
Reports in Resources in Education for 1976	1963.76
Reports in Resources in Education for 1977	1871.63
Reports in Resources in Education for 1978	1944.77
Reports in Resources in Education for 1979	2103.53
Reports in Resources in Education for 1980	2128.63
Reports in Resources in Education for 1981	1995.89

AIM/ARM MICROFICHE COLLECTIONS (postage extra)	$0.186/fiche
CLEARINGHOUSE MICROFICHE COLLECTIONS (postage extra)	0.200/fiche
SPECIAL COLLECTIONS (postage extra)	0.143/fiche

Office of Education Research Reports 1956 - 65	$ 474.05
Pacesetters in Innovation, Fiscal Year 1966	169.46
Pacesetters in Innovation, Fiscal Year 1967	205.49
Pacesetters in Innovation, Fiscal Year 1968	131.42
Selected Documents on the Disadvantaged	391.82
Selected Documents in Higher Education	179.89
Manpower Research: Inventory for Fiscal Year 1966 and 1967	93.38
Manpower Research: Inventory for Fiscal Year 1968	52.05
Manpower Research: Inventory for Fiscal Year 1969	67.64

SPECIAL PRODUCTS (postage included)

Information Analysis Products Bibliography 1975 - 1977	120.95
1978	43.45
1979	36.93
1980	39.05
1981	39.05

BEST COPY AVAILABLE

APPENDIX J

ENTREPRENEURSHIP EDUCATION: ORGANIZING TO DEVELOP
PROGRAMS AND COLLABORATIVE NETWORKS -
INSTRUCTIONS FOR ORDERING

ERIC

CIMC POLICIES AND PROCEDURES

TELEPHONE ORDERS

Telephone orders may be placed by calling the Curriculum and Instructional Materials Center (CIMC), Oklahoma State Department of Vocational and Technical Education. Please have an authorized purchase order number before you place your order by telephone. The telephone number to call is (405) 377-2000, X258.

All telephone orders require written confirmation. To avoid duplication of orders, mark your order "Confirmation of Telephone Order." Also, please include the teacher's name who will utilize the materials for all school and university orders.

PAYMENT

All orders will be invoiced shortly after materials are shipped. Payment is due upon receipt of invoice. All checks must be drawn upon a U.S. bank and payable in U.S. currency. All prices are subject to change without notice. Shipping charges are added to invoice.

RETURNS

Written authorization to return any material must be obtained from this office. After authorized returned goods are received, credit will be issued at 100 percent of full list price only on current editions of the materials which are unmarked and in resalable condition. All material to receive credit must be returned prepaid within six (6) months of the date of the purchase order.

Items returned to the CIMC that are not in resalable condition or are not authorized for return will be returned to the purchaser without credit.

After authorization has been confirmed, please address all returns to Oklahoma State Department of Vocational and Technical Education, Curriculum/Resale Division, 1500 West Seventh Avenue, Stillwater, Oklahoma 74074. The invoice number on which the materials were billed must be included with the return.

DAMAGED MATERIALS

Credit for goods received in defective condition will be 100 percent invoice price or replacement of defective goods. This office must receive notice of damaged goods within (5) days of the receipt of goods in order for credit to be authorized. In the event that materials were damaged in shipment, claims must be filed against the carrier; the CIMC is not responsible for damage incurred in transit.

For additional information on ordering or returning materials, contact Business Manager, CIMC/State Department of Vocational and Technical Education, 1500 West Seventh Avenue, Stillwater, Oklahoma 74074, (405) 377-2000, X 257.

Please include purchase order and all pages of order form. Mail to above add address.

CURRICULUM AND INSTRUCTIONAL MATERIALS CENTER
State Department of Vocational and Technical Education
1500 West Seventh Avenue
Stillwater, Oklahoma 74074

P. O. No.: _____ Date: _____

BILL TO:

Attn: _____ Cust. # _____

School _____

Street _____

City _____ State _____ Zip _____

SHIP TO:

Attn: _____

School _____

Street _____

City _____ State _____ Zip _____

Phone No.: _____

MATERIAL ID #	QTY.	TITLE	PRICE

Signed _____

*U S GOVERNMENT PRINTING OFFICE 1984 -775-034